

TM9-2350-222-34P-2

SUPERSEDES COPY DATED 20 FEB 1970
SEE PAGE i FOR DETAILS

TECHNICAL MANUAL

**DIRECT SUPPORT AND GENERAL SUPPORT MAINTENANCE
REPAIR PARTS AND SPECIAL TOOLS LIST
(INCLUDING DEPOT MAINTENANCE REPAIR PARTS)**

FOR

**COMBAT ENGINEER VEHICLE,
FULL TRACKED: M728
(2350-00-795-1797)
TURRET**

This publication is approved for public release; distribution is unlimited.

DIRECT SUPPORT AND GENERAL SUPPORT
MAINTENANCE REPAIR PARTS AND
SPECIAL TOOLS LIST
(INCLUDING DEPOT MAINTENANCE REPAIR PARTS)
FOR
COMBAT ENGINEER VEHICLE)
FULL TRACKED' M728
(2350-00-795-1797)
TURRET
Current as of 22 September 1986

REPORTING ERRORS AND RECOMMENDING IMPROVEMENTS
You can help improve this manual. If you find any mistakes or if you know of a way to improve the procedures, please let us know. Mail your letter, DA Form 2028 (Recommended Changes to Publications and Blank Forms), or DA Form 2028-2 located in back of this manual direct to: Commander, U.S. Army Armament, Munitions and Chemical Command, Attn: AMSMC-MAS, Rock Island, 11 61299-6000. A reply will be furnished to you.

TABLE OF CONTENTS

		PAGE	ILLUS FIGURE
SECTION I.	INTRODUCTION	1	
SECTION 11.	REPAIR PARTS LIST	1-1	
GROUP			
01	TURRET ELECTRICAL	1-1	1
01	TURRET ELECTRICAL CONTACT RING ASSEMBLY AND RELATED PARTS	1-1	1
01	TURRET AND GUN CONTROL WIRING HARNESS ASSEMBLY (WITHOUT 1KW SEARCHLIGHT)	2-1	2
01	TURRET AND GUN CONTROL WIRING HARNESS ASSEMBLY (WITH 1KW SEARCHLIGHT)	3-1	3
01	TURRET VENTILATOR BLOWER SILENCER AND RELATED PARTS	4-1	4
01	TURRET DOME LIGHT, RESISTOR, AND MOUNTING PARTS	5-1	5
01	TURRET MACHINE GUN WIRING HARNESS ASSEMBLY (EARLY VERSION)	6-1	6
01	TURRET MACHINE GUN WIRING HARNESS ASSEMBLY (LATE VERSION) AND RELATED PARTS	7-1	7
01	TURRET SLIPRING TO INTERPHONE CABLE ASSEMBLY.	8-1	8
01	TURRET POWER RELAY AND CIRCUIT BREAKER CONTROL BOX ASSEMBLY, LEAD, AND MOUNTING PARTS,	9-1	9

* This manual supersedes so much of TM 9-2300-378-35P/2-1, 20 February 1970, and TM 9-2300-378-35P/2-2 20 February 1970 as pertains to Combat Engineer .Vehicle

This publication is approved for public release.

TABLE OF CONTENTS - Continued

GROUP		PAGE	ILLUS FIGURE
01	GUNNER'S CONTROL BOX AND MOUNTING PARTS	10-1	10
01	GUN ELEVATION INTERFERENCE SWITCH, LOOP CLAMP ASSEMBLY, AND RELATED PARTS	11-1	11
01	LOADER'S SAFETY SWITCH ASSEMBLY (LATE VERSION) AND RELATED PARTS, ,	12-1	12
01	BLASTING MACHINE ASSEMBLY AND MOUNTING PARTS.	13-1	13
01	HYDRAULIC PUMP LEAD ASSEMBLY	14-1	14
01	RADIO SUPPORTS, SPARE LAMP BOX, GRENADE BOX RETAINING BRACKET, AND MOUNTING PARTS	15-1	15
01	TURRET, INTERPHONE SLAVE HARNESS ASSEMBLY	16-1	16
01	TURRET POWER TO BLOWER SWITCH BOX LEAD ASSEMBLY	17-1	17
01	ELEVATION SHUTOFF ELECTRICAL LEAD AND DIODE ASSEMBLY	18-1	18
01	SEARCHLIGHT ROOF OUTLET LEAD ASSEMBLY (WITHOUT 1KW SEARCHLIGHT)	19-1	19
01	LOADER'S SAFETY SWITCH (EARLY VERSION) AND MOUNTING PARTS	20-1	20
01	GUN QUICK DISCONNECT BRACKET, RADIATION DETECTOR BRACKET, UTILITY OUTLET RECEPTACLE COVERS, AND RELATED PARTS	21-1	21
01	TURRET SEARCHLIGHT ELECTRICAL EXTERIOR CONNECTOR, INTERIOR CONTROL BOX CONNECTOR, AND RELATED PARTS (WITHOUT 1KW SEARCHLIGHT)	22-1	22
01	TURRET SEARCHLIGHT GROUND LEAD ASSEMBLY AND MOUNTING PARTS	23-1	23
01	GUN FIRING RELAY ASSEMBLY AND MOUNTING PARTS.	24-1	24
01	POWER PACK MOTOR GROUND LEAD AND MOUNTING PARTS	25-1	25
01	TURRET ELECTRICAL SYSTEM CLAMPS, STRAPS, AND RELATED PARTS	26-1	26
01	MAGNETIC BRAKE WIRING HARNESS ASSEMBLY	27-1	27
0101	TURRET ELECTRICAL CONTACT RING ASSEMBLY COMPONENTS (ASSY P/N 10940555)	28-1	28
010101	ELECTRICAL CONTACT SLIPRING ASSEMBLY COMPONENTS (ASSY P/N 10941028)	29-1	29
01010101	BRACKET ASSEMBLY AND COMPONENTS	29-2	29
01010102	RECEPTACLE ASSEMBLY AND COMPONENTS	29-2	29
01010103	RING ASSEMBLY AND COMPONENTS	29-1	29
0102	TURRET AND GUN CONTROL WIRING HARNESS ASSEMBLY COMPONENTS (ASSY P/N 10951615)	30-1	30
0102	TURRET AND GUN CONTROL WIRING HARNESS ASSEMBLY COMPONENTS (ASSY P/N 12270149)	31-1	31

TABLE OF CONTENTS - Continued

GROUP		PAGE	ILLUS FIGURE
0103	VENTILATOR BLOWER DISTRIBUTION BOX ASSEMBLY COMPONENTS (ASSY P/N 10905697)	32-1	32
010301	DISTRIBUTION BOX LEAD ASSEMBLY AND COMPONENTS	32-1	32
010302	DISTRIBUTION BOX LEAD ASSEMBLY AND COMPONENTS	32-1	32
010303	UTILITY OUTLET ASSEMBLY COMPONENTS (ASSY P/N 10905682)	33-1	33
01030301	UTILITY OUTLET LAMPHOLDER AND COMPONENTS	33-1	33
0104	DOME LIGHT ASSEMBLY COMPONENTS (ASSY P/N 7064671)	34-1	34
0105	TURRET MACHINE GUN WIRING HARNESS ASSEMBLY COMPONENTS (ASSY P/N 11599716)	35-1	35
0105	TURRET MACHINE GUN WIRING HARNESS ASSEMBLY COMPONENTS (ASSY P/N 11676327)	36-1	36
0106	TURRET SLIPRING TO INTERPHONE CABLE ASSEMBLY COMPONENTS (ASSY P/N'S 10911298 AND 9338107)	37-1	37
0107	TURRET POWER RELAY AND CIRCUIT BREAKER CONTROL BOX ASSEMBLY COMPONENTS (ASSY P/N'S 11654980 AND 11655385)	38-1	38
010701	POWER INPUT LEAD ASSEMBLY COMPONENTS (ASSY P/N 10924261)	39-1	39
010702	BLOWER MOTOR LEAD ASSEMBLY AND COMPONENTS	28-2	38
010703	TURRET POWER RELAY ELECTRICAL LEAD AND COMPONENTS	38-1	38
010704	GROUND ELECTRICAL LEAD AND COMPONENTS	38-3	3.3
010705	SEARCHLIGHT LEAD ASSEMBLY AND COMPONENTS	38-3	38
010706	ACCESSORY FEED WIRING HARNESS ASSEMBLY COMPONENTS (ASSY P/N 11655382)	40-1	40
010707	SEARCHLIGHT CONNECTOR RECEPTACLE ASSEMBLY AND COMPONENTS	38-2	38

TABLE OF CONTENTS - Continued

GROUP		PAGE	ILLUS FIGURE
010708	ACCESSORY WIRING HARNESS ASSEMBLY COMPONENTS (ASSY P/N 11654979)	41-1	41
010709	RECEPTACLE ASSEMBLY COMPONENTS (ASSY P/N 11655615-1),	42-1	42
010710	RECEPTACLE ASSEMBLY COMPONENTS (ASSY P/N 11655615-2)	43-1	43
0108	GUNNER'S CONTROL BOX ASSEMBLY COMPONENTS (ASSY P/N 11645185)	44-1	44
010801	CONTROL BOX WIRING HARNESS ASSEMBLY COMPONENTS (ASSY P/N 10924086)	45-1	45
0109	TURRET VENTILATOR BLOWER ASSEMBLY COMPONENTS (ASSY P/N 7974293)	46-1	46
010901	TURRET VENTILATOR BLOWER MOTOR ASSEMBLY COMPONENTS (ASSY P/N 7727524)	47-1	47
0110	GUN ELEVATION INTERFERENCE SWITCH LOOP CLAMP ASSEMBLY COMPONENTS	11-1	11
0111	LOADER'S SAFETY SWITCH ASSEMBLY COMPONENTS (ASSY P/N 12270145)	48-1	48
011101	LOADER'S PUSH SWITCH AND COMPONENTS	48-1	48
0112	BLASTING MACHINE ASSEMBLY COMPONENTS (ASSY P/N 11599606)	49-1	49
011201	BLASTING MACHINE HANDLE ASSEMBLY AND COMPONENTS	49-1	49
0113	HYDRAULIC PUMP LEAD ASSEMBLY COMPONENTS (ASSY P/N 10864133)	50-1	50
0114	TURRET DOME LIGHT RESISTOR ASSEMBLY COMPONENTS (ASSY P/N 10893854)	51-1	51
0115	GRENADE BOX RETAINING BRACKET ASSEMBLY COMPONENTS (ASSY P/N 10905651)	52-1	52
0116	TURRET INTERPHONE SLAVE HARNESS ASSEMBLY COMPONENTS (ASSY P/N 10951575)	53-1	53
0117	TURRET POWER TO BLOWER SWITCH BOX LEAD ASSEMBLY COMPONENTS (ASSY P/N 10924271)	54-1	54

TABLE OF CONTENTS - Continued

GROUP		PAGE	ILLUS FIGURE
0118	BLOWER SWITCH BOX TO BLOWER ASSEMBLY LEAD ASSEMBLY COMPONENTS (ASSY P/N 10924270)55-1	55
0119	SPARE LAMP BOX ASSEMBLY COMPONENTS (ASSY P/N 10870949)56-1	56
0120	ELEVATION SHUTOFF ELECTRICAL LEAD AND DIODE ASSEMBLY COMPONENTS (ASSY P/N 11654868)57-1	57
0121	SEARCHLIGHT ROOF OUTLET LEAD ASSEMBLY COMPONENTS (ASSY P/N 10911297)58-1	58
0122	LOADER'S SAFETY SWITCH COMPONENTS20-1	20
0123	SLIPRING INTERMEDIATE SWITCH ASSEMBLY COMPONENTS (ASSY P/N 10940852)59-1	59
012301	SWITCH ACTUATOR ARM AND COMPONENTS59-1	59
012302	SWITCH ASSEMBLY AND COMPONENTS59-1	59
0126	MAGNETIC BRAKE WIRING HARNESS ASSEMBLY COMPONENTS27-1	27
02	CUPOLA ELECTRICAL60-1	60
02	CUPOLA TERMINAL BOARD ASSEMBLY AND RELATED PARTS60-1	60
02	CONTACT BOARD WIRING HARNESES, INTERCONNECTING BOX, AND RELATED PARTS61-1	61
02	TURRET CUPOLA POWER CONTROL RELAY AND RELATED PARTS62-1	62
02	COMMANDER'S CONTROL PANEL ASSEMBLY AND RELATED PARTS63-1	63
02	TURRET CUPOLA GUARDS AND RELATED PARTS64-1	64
02	TURRET CUPOLA TERMINAL BOARD WIRING HARNESS MOUNTING PARTS65-1	65
0201	CUPOLA TERMINAL BOARD ASSEMBLY COMPONENTS (ASSY P/N 11673789)66-1	66
020101	TERMINAL BOARD SLIP STRIP ASSEMBLY66-1	66
020102	WIRING HARNESS COMPONENTS (ASSY P/N 11673938)67-1	67
0202	CUPOLA TERMINAL BOARD PAD AND GUARD ASSEMBLY AND COMPONENTS60-1	60
0203	CONTACT BOARD WIRING HARNESS COMPONENTS (ASSY P/N'S 10911236-1 AND 10911236-3)68-1	68

TABLE OF CONTENTS - Continued

GROUP		PAGE	ILLUS FIGURE
020301	WIRING HARNESS AND COMPONENTS	68-1	68
0204	WIRING HARNESS COMPONENTS (ASSY P/N 10951614)	69-1	69
0205	RESISTOR ASSEMBLY COMPONENTS (ASSY P/N 10873348)	70-1	70
0206	COMMANDER'S CONTROL PANEL ASSEMBLY COMPONENTS (ASSY P/N 11673913)	71-1	71
03	TURRET	72-1	72
03	TURRET TRAVERSING RACE ASSEMBLY AND RELATED PARTS	72-1	72
03	TURRET STRUCTURE, TRAVERSE LOCK ASSEMBLY, COVERS, AND RELATED PARTS	73-1	73
03	TURRET TRAVERSE GEARBOX ASSEMBLY AND RELATED PARTS	74-1	74
0301	TURRET TRAVERSING RACE ASSEMBLY COMPONENTS (ASSY P/N 8369961)	75-1	75
030101	INNER BEARING RACE ASSEMBLY AND COMPONENTS. . .	71-1	75
030102	OUTER RACE.	75-1	75
0302	TURRET TRAVERSE LOCK ASSEMBLY COMPONENTS (ASSY P/N 10905248)	76-1	76
030201	TURRET LOCK LEVER ASSEMBLY AND COMPONENTS . . .	16-1	76
030202	TURRET LOCK CAM ASSEMBLY AND COMPONENTS	76-1	76
030203	TURRET LOCK HANDLE ASSEMBLY AND COMPONENTS. . .	71-1	76
030204	TURRET LOCK HOUSING ASSEMBLY COMPONENTS (ASSY P/N 10905247)	77-1	77
0303	TURRET TRAVERSE GEARBOX ASSEMBLY COMPONENTS (ASSY P/N'S 10940770 AND 12290850)	78-1	78
030301	TRAVERSE MECHANISM HYDRAULIC MOTOR ASSEMBLY COMPONENTS (ASSY P/N 10923498)	79-1	79
03030101	HYDRAULIC MOTOR RELIEF VALVE ASSEMBLY AND COMPONENTS	79-1	79
03030102	HYDRAULIC MOTOR HOUSING ASSEMBLY AND COMPONENTS	79-1	79

TABLE OF CONTENTS - Continued

GROUP		PAGE	ILLUS FIGURE
030302	TRAVERSE MECHANISM GEARBOX ASSEMBLY COMPONENTS (ASSY P/N 7739314)	80-1	80
03030201	GEARBOX UPPER HOUSING ASSEMBLY AND COMPONENTS	80-2	80
03030202	GEARBOX PUMP ASSEMBLY COMPONENTS (ASSY P/N 8734024)	81-1	81
03030203	GEARBOX LOWER HOUSING ASSEMBLY AND COMPONENTS	80-2	80
03030204	GEARBOX DIFFERENTIAL ASSEMBLY COMPONENTS (ASSY P/N 7972949)	82-1	82
030303	TRAVERSE MECHANISM LOCK ASSEMBLY COMPONENTS (ASSY P/N 10905252)	83-1	83
030304	TRAVERSE MECHANISM FRICTION CLUTCH ASSEMBLY COMPONENTS (ASSY P/N'S 10951650 AND 12270968-2)	84-1	84
03030401	CLUTCH BODY ASSEMBLY AND COMPONENTS,	84-1	84
030305	GEARBOX MECHANISM NO-BAK ASSEMBLY COMPONENTS (ASSY P/N 10951651)	85-1	85
03030501	NO-BAK SUBASSEMBLY AND COMPONENTS	85-1	85
030306	ADAPTER ASSEMBLY BRAKE COMPONENTS (ASSY P/N 12290860)	86-1	86
03030601	HOUSING ASSEMBLY AND COMPONENTS	86-1	86
030307	GEARBOX MECHANISM ADAPTER ASSEMBLY COMPONENTS (ASSY P/N 10940849)	87-1	87
03030701	UPPER ADAPTER ASSEMBLY AND COMPONENTS	87-1	87
0304	TURRET STRUCTURE COMPONENTS	73-1	73
030401	TURRET BODY.	73-1	73
030402	LOCK ASSEMBLY COMPONENTS (ASSY P/N 10940458) .	88-1	88
03040201	GUN LOCKING LEVER AND COMPONENTS	88-1	88
04	TURRET PLATFORM AND STOWAGE	89-1	89

TABLE OF CONTENTS - Continued

GROUP		PAGE	ILLUS FIGURE
04	GUNNER'S SEAT AND PEDESTAL ASSEMBLY AND MOUNTING PARTS	89-1	89
04	TURRET PLATFORM, WIRE ROPE ASSEMBLY, GUNNER'S FOOTGUARD, AND RELATED PARTS.	90-1	90
04	PORTABLE FIRE EXTINGUISHER BRACKET ASSEMBLY, SHELL RETURN HANGER ASSEMBLIES, AND RELATED PARTS	91-1	91
04	DRIVER'S NIGHT VIEWER, RATIONS AND ODDMENT STOWAGE BOXES, AND RELATED PARTS	92-1	92
04	7.62MM AND .50 CAL. AMMUNITION BOXES, SLIPRING COVER, AND RELATED PARTS	93-1	93
0401	GUNNER'S SEAT AND PEDESTAL ASSEMBLY COMPONENTS (ASSY P/N'S 10911223 AND 11675938)	94-1	94
040101	GUNNER'S SEAT AND PAD ASSEMBLY AND COMPONENTS	94-1	94
040102	SEAT BACK CUSHION AND COMPONENTS	94-1	94
040103	PEDESTAL ASSEMBLY AND COMPONENTS	94-1	94
0402	TURRET PLATFORM.	90-1	90
0403	SHELL RETURN HANGER ASSEMBLY COMPONENTS	91-1	91
0404	SHELL RETURN HANGER ASSEMBLY COMPONENTS,	91-1	91
0405	SHELL RETURN HANGER ASSEMBLY COMPONENTS,	11-1	91
0406	INFRARED PERISCOPE SPARE HEAD ASSEMBLY STOWAGE BOX ASSEMBLY COMPONENTS (ASSY P/N 8721352)	95-1	95
0407	PORTABLE FIRE EXTINGUISHER BRACKET ASSEMBLY COMPONENTS (ASSY P/N 10905848)	96-1	96
040701	PORTABLE FIRE EXTINGUISHER RETAINING BAND AND COMPONENTS	96-1	96
0408	DRIVER'S NIGHT VISION VIEWER STOWAGE BOX ASSEMBLY COMPONENTS (ASSY P/N 12252140)	97-1	97
040801	DRIVER'S NIGHT VISION VIEWER STOWAGE BOX COMPONENTS (ASSY P/N 12252104)	98-1	98
04080101	BRACKET ASSEMBLY AND COMPONENTS	98-1	98

TABLE OF CONTENTS - Continued

GROUP		PAGE	ILLUS FIGURE
0409	RATIONS BOX ASSEMBLY COMPONENTS (ASSY P/N'S 12251992 AND 12290675)..	99-1	99
0410	MAIN PERISCOPE STOWAGE BOX ASSEMBLY COMPONENTS (ASSY P/N 10905526),	100-1	100
041001	MAIN PERISCOPE STOWAGE BOX SUBASSEMBLY COMPONENTS (ASSY P/N 10905525)	101-1	101
041002	HINGED PLATE ASSEMBLY AND COMPONENTS	100-1	100
0411	7.62MM AMMUNITION BOX COMPONENTS	93-1	93
0412	7.62MM AMMUNITION BOX COMPONENTS	93-1	93
0413	.50 CAL. AMMUNITION BOX COMPONENTS	93-1	93
0414	.50 CAL. AMMUNITION BOX COMPONENTS	93-1	93
0415	WIRE ROPE ASSEMBLY COMPONENTS	90-1	90
05	TURRET STOWAGE	102-1	102
05	EXTERIOR STOWAGE RACK, EXTERIOR 5 GAL. LIQUID CONTAINER BRACKET ASSEMBLY, LOCK ASSEMBLY, AND RELATED PARTS	102-1	102
05	BALLISTIC COAX MACHINE GUN SHIELD AND RELATED PARTS	103-1	103
05	7.62MM AMMUNITION BOX, 7.62MM COVER ASSEMBLY, AND MOUNTING PARTS	104-1	104
05	LOADER'S INDIVIDUAL SEAT AND MOUNTING PARTS.	105-1	105
05	GUN SHIELD COVER ASSEMBLY AND RELATED PARTS.	106-1	106
05	COMMANDER'S SWING SEAT ASSEMBLY AND MOUNTING PARTS	107-1	107
05	M37 PERISCOPE STOWAGE BOX ASSEMBLY, OIL CAN AND CANTEEN BRACKETS, AND RELATED PARTS	108-1	108
05	COMMANDER'S INDIVIDUAL SEAT AND MOUNTING PARTS	109-1	109
05	RADIO GUARD SCREEN, BINOCULAR STOWAGE BRACKET, ODDMENT TRAY, REPLENISHER STRAPS, AND RELATED PARTS (WITHOUT PASSIVE)	110-1	110
05	RADIO GUARD SCREEN, BINOCULAR STOWAGE BRACKET, ODDMENT TRAY, REPLENISHER STRAPS, AND RELATED PARTS (WITH PASSIVE)	111-1	111
05	165MM AMMUNITION STOWAGE RACK AND CLAMP ASSEMBLIES AND RELATED PARTS	112-1	112
0501	EXTERIOR 5 GAL. LIQUID CONTAINER BRACKET ASSEMBLY COMPONENTS	0.....102-1	102

TABLE OF CONTENTS - Continued

GROUP		PAGE	ILLUS FIGURE
0502	BALLISTIC COAX MACHINE GUN SHIELD ASSEMBLY COMPONENTS (ASSY P/N'S 10905893 AND 12257532)	113-1	113
0503	7.62MM COVER ASSEMBLY COMPONENTS	104-1	104
0504	7.62MM AMMUNITION BOX COMPONENTS (ASSY P/N'S 10905291 AND 12291251)	114-1	114
0505	LOADER'S INDIVIDUAL SEAT COMPONENTS (ASSY P/N 10905483)	115-1	115
050501	LOADER'S 'SEAT CUSHION COMPONENTS (ASSY P/N 10905480)	116-1	116
050502	LOADER'S SEAT ASSEMBLY COMPONENTS (ASSY P/N 10905482)	117-1	117
0507	LOCK ASSEMBLY COMPONENTS	102-1	102
0508	COMMANDER'S SWING SEAT ASSEMBLY COMPONENTS (ASSY P/N 10933708)	118-1	118
0509	M37 PERISCOPE STOWAGE BOX ASSEMBLY COMPONENTS (ASSY P/N 10905738)	119-1	119
0510	COMMANDER'S INDIVIDUAL SEAT COMPONENTS (ASSY P/N 10911547)	120-1	120
051001	COMMANDER'S SEAT CUSHION COMPONENTS (ASSY P/N 10911315)	121-1	121
051002	COMMANDER'S VEHICLE SEAT COMPONENTS (ASSY P/N 10911472)	122-1	122
0511	BINOCULAR STOWAGE BRACKET COMPONENTS	111-1	111
0512	BINOCULAR STOWAGE BRACKET COMPONENTS (ASSY P/N 10951518)	123-1	123
0513	165MM AMMUNITION CLAMP ASSEMBLY COMPONENTS (ASSY P/N 10940693)	124-1	124
0514	165MM AMMUNITION CLAMP ASSEMBLY COMPONENTS (ASSY P/N 10940694)	125-1	125
0515	GRENADE BOX RETAINING BRACKET ASSEMBLY AND COMPONENTS	112-1	112

TABLE OF CONTENTS - Continued

GROUP		PAGE	ILLUS FIGURE
0516	165MM AMMUNITION STOWAGE RACK ASSEMBLY COMPONENTS	112-1	112
051601	AMMUNITION RACK HANDLE ASSEMBLY AND COMPONENTS	112-1	112
0517	FIRST AID KIT ODDMENT TRAY ASSEMBLY COMPONENTS	110-1	110
0517	FIRST AID KIT ODDMENT TRAY ASSEMBLY COMPONENTS	111-1	111
051701	BRACKET ASSEMBLY AND COMPONENTS	110-1	110
051701	BRACKET ASSEMBLY AND COMPONENTS	111-1	111
06	LOADER 'S ESCAPE HATCH...	126-1	126
06	LOADER'S ESCAPE HATCH ASSEMBLY AND RELATED PARTS	126-1	126
0601	LOADER'S ESCAPE HATCH ASSEMBLY COMPONENTS (ASSY P/N 10905507)	127-1	127
060101	LOADER'S ESCAPE HATCH DOOR ASSEMBLY AND COMPONENTS	127-2	127
060102	LOADER'S ESCAPE HATCH LID ASSEMBLY AND COMPONENTS	127-1	127
07	COMBINATION GUN MOUNT AND DRIVE	128-1	128
07	M240 7.62MM COAX MACHINE GUN MOUNT ASSEMBLY AND RELATED PARTS	128-1	128
07	COMBINATION GUN MOUNT SHIELD ASSEMBLY AND RELATED PARTS	129-1	129
07	M219 7.62MM COAX MACHINE GUN MOUNT BRACKET ASSEMBLY AND RELATED PARTS	130-1	130
07	165MM GUN CANNON ASSEMBLY	131-1	131
07	165MM COMBINATION GUN MOUNT ASSEMBLY AND RELATED PARTS	132-1	132
0701	M240 7.62MM COAX MACHINE GUN MOUNT ASSEMBLY COMPONENTS (ASSY P/N 12006400)	133-1	133
070101	FRONT MOUNT ASSEMBLY AND COMPONENTS	133-1	133
07010101	FRONT MOUNT PIN ASSEMBLY	133-1	133
070102	REAR MOUNT PIN ASSEMBLY.	133-1	133
070103	TRIGGER MOUNT LINKAGE ASSEMBLY AND COMPONENTS	133-1	133

TABLE OF CONTENTS - Continued

GROUP		PAGE	ILLUS FIGURE
0702	COMBINATION GUN MOUNT SHIELD ASSEMBLY COMPONENTS (ASSY P/N 10905665)	134-1	134
070201	BALLISTIC COAX MACHINE GUN NYLON SHIELD PROTECTOR ASSEMBLY	134-1	134
0703	M219 7.62MM COAX MACHINE GUN MOUNT BRACKET ASSEMBLY COMPONENTS (ASSY P/N 10886891) . . .	135-1	135
070301	M219 COAX MACHINE GUN MOUNT ALINEMENT BRACKET ASSEMBLY AND COMPONENTS	135-1	135
0704	165MM GUN CANNON ASSEMBLY COMPONENTS	131-1	131
070401	GUN TUBE	131-1	131
070402	BREECH MECHANISM COMPONENTS (ASSY P/N 8769435)	136-1	136
07040201	BREECH MECHANISM OPERATING SPRING ASSEMBLY..	131-1	136
07040202	BREECH MECHANISM OPERATING HANDLE ASSEMBLY AND COMPONENTS	136-1	136
07040203	BREECHBLOCK MECHANISM COMPONENTS (ASSY P/N 8769233)	137-1	137
07040204	BREECH MECHANISM OPERATING CRANK ASSEMBLY COMPONENTS (ASSY P/N 8769429),	138-1	138
0705	165MM COMBINATION GUN MOUNT ASSEMBLY COMPONENTS (ASSY P/N'S 10940274 AND 12000892)	139-1	139
070501	COMBINATION GUN MOUNT CRADLE ASSEMBLY	139-3	139
070502	COMBINATION GUN MOUNT RECOIL MECHANISM SLEEVE ASSEMBLY	139-3	139
070503	GUN MOUNT REPLENISHER ASSEMBLY COMPONENTS (ASSY P/N 8689261)	140-1	140
07050301	REPLENISHER INDICATOR ASSEMBLY AND COMPONENTS	140-1	140
070504	PISTON AND RING ASSEMBLY AND COMPONENTS	139-2	139
07050401	PISTON ASSEMBLY	139-2	139
070506	BREECH RING ADAPTER	139-2	139

TABLE OF CONTENTS - Continued

GROUP		PAGE	ILLUS FIGURE
0706	EJECTING SHELL SHIELD...	130-1	130
08	COMMANDER' S CUPOLA	141-1	141
08	COMMANDER'S M19 CUPOLA ASSEMBLY AND RELATED PARTS	141-1	141
08	M19 CUPOLA COVER ASSEMBLY AND RELATED PARTS. .	142-1	142
0801	COMMANDER'S M19 CUPOLA ASSEMBLY COMPONENTS (ASSY P/N 11673774)	143-1	143
080101	CUPOLA AZIMUTH LOCK ASSEMBLY COMPONENTS (ASSY P/N 10887563)	144-1	144
080102	CUPOLA HATCH ASSEMBLY COMPONENTS (ASSY P/N 10915554)	145-1	145
08010201	CUPOLA HATCH SUBASSEMBLY AND COMPONENTS . . .	145-1	145
080103	CUPOLA MACHINE GUN ACCESS DOOR LEFT HINGE ASSEMBLY AND COMPONENTS	143-2	143
080104	CUPOLA MACHINE GUN ACCESS DOOR RIGHT HINGE ASSEMBLY AND COMPONENTS	143-2	143
080105	CUPOLA MACHINE GUN CRADLE ASSEMBLY COMPONENTS (ASSY P/N 10873202)	146-1	146
080106	CUPOLA AZIMUTH GEARBOX ASSEMBLY COMPONENTS (ASSY P/N 10887355)	147-1	147
08010601	CUPOLA AZIMUTH GEARBOX SHAFT ASSEMBLY COMPONENTS (ASSY P/N 10887353)	148-1	148
08010602	CUPOLA AZIMUTH GEARBOX CRANK ASSEMBLY COMPONENTS (ASSY P/N 10884241)	149-1	149
080107	CUPOLA GUN ELEVATION SCREWJACK ASSEMBLY COMPONENTS (ASSY P/N 10911961)	150-1	150
080108	CUPOLA GUN AMMUNITION BOX ASSEMBLY COMPONENTS (ASSY P/N 116738101	151-1	151
080109	DIRECT VISION BLOCK AND COMPONENTS	143-2	143
080110	CUPOLA UPPER RACE RING..	143-1	143
080111	CUPOLA LOWER RACE RING...	143-1	143
080112	INTERNAL GEAR	143-1	143

TABLE OF CONTENTS - Continued

GROUP		PAGE	ILLUS FIGURE
09	TURRET AND GUN CONTROLS	152-1	152
09	COMMANDER'S POWER CONTROL ASSEMBLY AND RELATED PARTS	152-1	152
09	MAIN HYDRAULIC ACCUMULATOR, DECK CLEARANCE AND ELEVATION SHUTOFF VALVE ASSEMBLY, AND RELATED PARTS	153-1	153
09	POWER PACK, CONTROL ASSEMBLY AND RELATED PARTS	154-1	154
09	MAIN GUN ELEVATING MECHANISM ASSEMBLY AND MOUNTING PARTS	155-1	155
09	ACCUMULATOR ASSEMBLY, MANIFOLD ASSEMBLY, AND RELATED PARTS	156-1	156
09	HAND TRAVERSING DRIVE ASSEMBLY AND MOUNTING PARTS	157-1	157
09	TURRET HYDRAULIC SYSTEM TUBES, FITTINGS, AND RELATED PARTS	158-1	158
0901	COMMANDER'S POWER CONTROL ASSEMBLY COMPONENTS (ASSY P/N 10887015)	159-1	159
090101	COMMANDER'S CONTROL GRIP ASSEMBLY AND COMPONENTS	159-1	159
090102	COMMANDER'S CONTROL HOUSING ASSEMBLY AND COMPONENTS	159-2	159
090103	COMMANDER'S CONTROL HARNESS ASSEMBLY AND COMPONENTS	159-2	159
0902	MAIN HYDRAULIC ACCUMULATOR COMPONENTS (ASSY P/N 10905300).	160-1	160
0903	POWER PACK CONTROL ASSEMBLY COMPONENTS (ASSY P/N'S 10951700 AND 10951700-1)	161-1	161
090301	POWER PACK FLUID PRESSURE FILTER ASSEMBLY COMPONENTS (ASSY P/N 11590921)	162-1	162
090302	HAND ELEVATING PUMP ASSEMBLY COMPONENTS (ASSY P/N 11654400)	163-1	163
09030201	HAND ELEVATING PUMP HANDLE ASSEMBLY COMPONENTS (ASSY P/N 10911437)	164-1	164
0903020101	HANDLE YOKE ASSEMBLY AND COMPONENTS	164-1	164
09030202	HAND ELEVATING PUMP SUBASSEMBLY COMPONENTS (ASSY P/N 11654401).	165-1	165

TABLE OF CONTENTS - Continued

GROUP		PAGE	ILLUS FIGURE
09030203	PUMP EMERGENCY FIRE SWITCH HOUSING ASSEMBLY COMPONENTS (ASSY P/N 8674351)	166-1	166
090303	GUNNER'S CONTROL ASSEMBLY COMPONENTS (ASSY P/N 12257188)	167-1	167
09030301	GUNNER'S CONTROL COVER ASSEMBLY COMPONENTS (ASSY P/N 10911291)	168-1	168
09030302	GUNNER'S CONTROL HYDRAULIC VALVE ASSEMBLY COMPONENTS (ASSY P/N 10951703)	169-1	169
09030303	OVERRIDE TRAVERSING SHAFT ASSEMBLY AND COMPONENTS	167-1	167
09030304	OVERRIDE ELEVATION SHAFT ASSEMBLY AND COMPONENTS	167-1	167
09030305	ELEVATING LEVER CONTROL ASSEMBLY AND COMPONENTS	167-2	167
09030306	GUNNER'S CONTROL HANDLES BOX ASSEMBLY AND COMPONENTS	167-2	167
09030307	TRAVERSING LEVER CONTROL ASSEMBLY AND COMPONENTS	167-1	167
09030308	GUNNER'S CONTROL HOUSING ASSEMBLY COMPONENTS (ASSY P/N 7974339)	170-1	170
09030309	GUNNER'S CONTROL ELECTRICAL HARNESS ASSEMBLY COMPONENTS (ASSY P/N 7974570)	171-1	171
090304	ELECTRIC POWER PACK MOTOR ASSEMBLY AND COMPONENTS	161-2	161
090304	ELECTRIC POWER PACK MOTOR ASSEMBLY COMPONENTS (ASSY P/N'S 11669097 AND 12010727)	172-1	172
09030401	MOTOR ASSEMBLY COMPONENTS (ASSY P/N 11668642-1)	173-1	173
09030401	MOTOR ASSEMBLY COMPONENTS (ASSY P/N 11668642-2)	174-1	174
0903040101	ARMATURE ASSEMBLY	173-1	173
0903040101	ARMATURE ASSEMBLY	174-1	174
0903040102	FRAME ASSEMBLY COMPONENTS (ASSY P/N TD137673)	175-1	175

TABLE OF CONTENTS - Continued

GROUP		PAGE	ILLUS FIGURE
0903040103	END FRAME ASSEMBLY COMPONENTS (ASSY P/N TD137665)	176-1	176
090304010301	BRUSH HOLDER ASSEMBLY COMPONENTS (ASSY P/N TD137603-3)	177-1	177
090304010302	END FRAME AND COMPONENTS	176-1	176
0903040104	WOUND STATOR AND COMPONENTS	174-1	174
0903040105	BRUSH RIGGING ASSEMBLY COMPONENTS (ASSY P/N C30384)	178-1	178
090304010501	INSULATED BRUSH HOLDER AND COMPONENTS	178-1	178
090304010502	GROUNDING BRUSH HOLDER AND COMPONENTS	178-1	178
090305	HOUSING AND RISER VALVE ASSEMBLY COMPONENTS (ASSY P/N 7973826)	179-1	179
090306	POWER PACK MANUAL ELEVATION ACCUMULATOR ASSEMBLY COMPONENTS (ASSY P/N 7974982)	180-1	180
090307	POWER PACK SHUTTLE VALVE ASSEMBLY AND COMPONENTS	161-1	161
0904	MAIN GUN ELEVATING MECHANISM ASSEMBLY COMPONENTS (ASSY P/N 10951653)	181-1	181
090401	ELEVATING MECHANISM EYE ASSEMBLY AND COMPONENTS	181-2	181
090402	ELEVATING MECHANISM GUIDE ASSEMBLY AND COMPONENTS,	181-2	181
090403	ELEVATION SAFETY RELIEF VALVE ASSEMBLY COMPONENTS (ASSY P/N 7738814)	182-1	182
090404	ELEVATING MECHANISM EYE ASSEMBLY AND COMPONENTS	181-1	181
090405	ELEVATION LOCK VALVE ASSEMBLY COMPONENTS (ASSY P/N 8744652)	183-1	183
0905	DECK CLEARANCE AND ELEVATION SHUTOFF VALVE ASSEMBLY COMPONENTS (ASSY P/N 7973511)	184-1	184
0906	POWER PACK RELIEF VALVE ASSEMBLY COMPONENTS (ASSY P/N 109135312)	185-1	185

TABLE OF CONTENTS - Continued

GROUP		PAGE	ILLUS FIGURE
0907	ACCUMULATOR ASSEMBLY COMPONENTS (ASSY P/N 10951621)	186-1	186
0908	MANIFOLD ASSEMBLY COMPONENTS (ASSY P/N 10951551)	187-1	187
090801	HANDLE AND COMPONENTS	187-1	187
0909	HAND TRAVERSING DRIVE ASSEMBLY COMPONENTS (ASSY P/N 10911418-1)..	188-1	188
10	FIRE CONTROL INSTRUMENTS AND DRIVE	189-1	189
10	TURRET SIGHTING AND FIRE CONTROL COMPONENTS AND RELATED PARTS	189-1	189
1003	M36 AND M36E1 COMMANDER'S PERISCOPE LINK ASSEMBLY COMPONENTS (ASSY P/N 10516123)	190-1	190
100301	CLAMP ASSEMBLY AND COMPONENTS	190-1	190
1006	HANGER ASSEMBLY COMPONENTS (ASSY P/N 10516077)	191-1	191
100601	HANGER LINK ASSEMBLY AND COMPONENTS	191-1	191
1012	TELESCOPE LIGHT SOURCE CONTROL ASSEMBLY COMPONENTS (ASSY P/N 8619165-1)	192-1	192
1013	PERISCOPE LIGHT SOURCE CONTROL ASSEMBLY COMPONENTS (ASSY P/N 8619159)	193-1	193
1014	SIGHTING AND FIRE CONTROL FILTER BOX ASSEMBLY COMPONENTS (ASSY P/N 8620450)	194-1	194
1016	FILTER BOX ASSEMBLY COMPONENTS (ASSY P/N 11727476)	195-1	195
1017	QUADRANT LIGHT SOURCE CONTROL ASSEMBLY COMPONENTS (ASSY P/N 8620860)	196-1	196
11	GAS PARTICULATE	197-1	197
11	COMMANDER'S GAS PARTICULATE COMPONENTS AND RELATED PARTS	197-1	197
11	GUNNER'S GAS PARTICULATE COMPONENTS AND RELATED PARTS	198-1	198
11	LOADER'S GAS PARTICULATE COMPONENTS AND RELATED PARTS	199-1	199

TABLE OF CONTENTS - Continued

GROUP		PAGE	ILLUS FIGURE
1101	GAS PARTICULATE HEATER OUTLET HOSE CONNECTOR ORIFICE ASSEMBLY COMPONENTS (ASSY P/N B5-19-1829)	200-1	200
110101	CONNECTOR ORIFICE OUTLET VALVE ASSEMBLY AND COMPONENTS. . . ,	200-1	200
1102	GAS PARTICULATE HEATER OUTLET HOSE ASSEMBLY COMPONENTS (ASSY P/N C5-19-1893-10)	201-1	201
1103	GAS PARTICULATE HEATER OUTLET HOSE ASSEMBLY COMPONENTS (ASSY P/N C5-19-1893-30)	202-1	202
1104	M3 HEATER ASSEMBLY COMPONENTS (ASSY P/N E5- 19-1782)	203-1	203
12	SEARCHLIGHT	204-1	204
12	SEARCHLIGHT WIRING HARNESS AND MOUNTING PARTS	204-1	204
12	SEARCHLIGHT DUMMY CONNECTOR, EXTERNAL CABLE CONNECTOR, INTERRUPTER BAR, AND RELATED PARTS	205-1	205
12	SEARCHLIGHT WIRING HARNESS STOWAGE CONNECTORS AND RELATED PARTS	206-1	206
12	SEARCHLIGHT CONTROL MOUNTING PARTS	207-1	207
1201	SEARCHLIGHT MASTER CONTROL BOX WIRING HARNESS ASSEMBLY AND COMPONENTS,	204-1	204
1202	MACHINE GUN INTERRUPTER BAR BRACKET ASSEMBLY AND COMPONENTS	205-1	205
13	SMOKE GRENADE LAUNCHER.	208-1	208
13	SMOKE GRENADE DISCHARGER POWER BOX AND MOUNTING PARTS.	208-1	208
13	LEFT AND RIGHT SMOKE GRENADE DISCHARGER MOUNTING BRACKETS AND RELATED PARTS	209-1	209
13	LEFT AND RIGHT SMOKE GRENADE DISCHARGER HARNESSES AND RELATED PARTS	210-1	210
13	SMOKE GRENADE DISCHARGER POWER HARNESS AND RELATED PARTS	211-1	211
13	SMOKE GRENADE DISCHARGER PUSH BUTTON ASSEMBLY MOUNTING PARTS	212-1	212
13	SMOKE GRENADE STOWAGE BOX MOUNTING PARTS	113-1	213
1304	SMOKE GRENADE DISCHARGER POWER BOX ASSEMBLY COMPONENTS (ASSY P/N 12257456)	214-1	214
14	WINCH	215-1	215

TABLE OF CONTENTS - Continued

GROUP		PAGE	ILLUS FIGURE
14	HYDRAULIC WINCH ASSEMBLY, WIRE ROPE ASSEMBLY AND FERRULE, AND RELATED PARTS . . .	215-1	215
14	WINCH CONTROL AND RELATED PARTS	216-1	216
1401	WIRE ROPE ASSEMBLY AND FERRULE COMPONENTS . . .	215-1	215
1402	HYDRAULIC WINCH ASSEMBLY COMPONENTS (ASSY P/N 10934878-3)	217-1	217
140201	HYDRAULIC WINCH CARRIER ASSEMBLY COMPONENTS (ASSY P/N 12322775)	218-1	218
140202	HYDRAULIC WINCH CARRIER ASSEMBLY COMPONENTS (ASSY P/N 10908540)	219-1	219
140203	HYDRAULIC WINCH CARRIER ASSEMBLY COMPONENTS (ASSY P/N 10908580)	220-1	220
140204	CONTROL WINCH CYLINDER ASSEMBLY COMPONENTS (ASSY P/N 10915010)	221-1	221
15	HYDRAULIC CONTROLS	222-1	222
15	WINCH HYDRAULIC MOTOR AND RELATED PARTS	222-1	222
15	CYLINDER ASSEMBLY AND RELATED PARTS	223-1	223
15	DIRECTIONAL CONTROL VALVE TUBE ASSEMBLIES AND RELATED PARTS	224-1	224
15	WINCH AND BOOM DIRECTIONAL CONTROL VALVE AND RELATED PARTS	225-1	225
15	MANIFOLD VALVE ASSEMBLY AND RELATED PARTS . . .	216-1	226
15	HYDRAULIC TUBES, WINCH TO RELIEF VALVE ASSEMBLY, AND RELATED PARTS	227-1	227
15	HYDRAULIC TUBES AND RELATED PARTS	228-1	228
1501	WINCH HYDRAULIC MOTOR ASSEMBLY COMPONENTS (ASSY P/N 10922179)	229-1	229
1502	CYLINDER ASSEMBLY COMPONENTS (ASSY P/N 10941069)	230-1	230
150201	EYE ASSEMBLY AND COMPONENTS	230-1	230
150202	EYE ASSEMBLY AND COMPONENTS	230-1	230
150203	PISTON AND ROD AND COMPONENTS	230-1	230
16	A-FRAME	231-1	231
16	LEFT AND RIGHT A-FRAME TRUNNION ASSEMBLIES, PULLEY ASSEMBLY, BOOM ASSEMBLY, AND RELATED PARTS	231-1	231

TABLE OF CONTENTS - Continued

GROUP		PAGE	ILLUS FIGURE
1601	RIGHT A-FRAME TRUNNION ASSEMBLY COMPONENTS. . .	231-1	231
1602	LEFT A-FRAME TRUNNION ASSEMBLY COMPONENTS . . .	211-1	231
1603	A-FRAME PULLEY ASSEMBLY COMPONENTS	231-1	231
9500	SPECIAL TOOLS (REPAIR PARTS)		
950001	ACCUMULATOR CHARGING DEVICE ASSEMBLY COMPONENTS (ASSY P/N 12252157)	232-1	232
950002	MANIFOLD ASSEMBLY COMPONENTS (ASSY P/N 9337966)	233-1	233
950003	MANIFOLD ASSEMBLY COMPONENTS (ASSY P/N 9337968)	234-1	234
950004	MANIFOLD ASSEMBLY COMPONENTS (ASSY P/N 9337969)	235-1	235
950005	MANIFOLD ASSEMBLY COMPONENTS (ASSY P/N 9337972)	236-1	236
950006	MANIFOLD ASSEMBLY COMPONENTS (ASSY P/N 9337973)	237-1	237
950007	MANIFOLD ASSEMBLY COMPONENTS (ASSY P/N 9337975)	238-1	238
950008	MANIFOLD ASSEMBLY COMPONENTS (ASSY P/N 9337976)	239-1	239
950009	MANIFOLD ASSEMBLY COMPONENTS (ASSY P/N 9337974)	240-1	240
950010	FIRING CIRCUIT TESTER COMPONENTS (ASSY P/N 11576610)	241-1	241
9700	BASIC ISSUE ITEMS (REPAIR PARTS)		
970001	DIRECT FLUID GUN ASSEMBLY COMPONENTS (ASSY P/N 8689550)	242-1	242
970002	CLEANING BRUSH ASSEMBLY COMPONENTS (ASSY P/N 8769220)	243-1	243
98	REPAIR PARTS KITS AND SETS.KITS-1	KITS
9800	REPAIR PARTS KITSKITS-1	KITS

TABLE OF CONTENTS - Continued

GROUP		PAGE	ILLUS FIGURE
9999	BULK MATERIELSBULK-1	BULK
SECTION III.	SPECIAL TOOLS LIST	244-1	244
9500	SPECIAL TOOLS AND TEST EQUIPMENT	244-1	244
9500	HYDRAULIC TEST KIT	245-1	245
9500	FIELD ARTILLERY TOOL KIT	246-1	246
SECTION IV.	NATIONAL STOCK NUMBER AND PART NUMBER INDEXI-1	

**DIRECT SUPPORT AND GENERAL SUPPORT
MAINTENANCE
REPAIR PARTS AND SPECIAL TOOLS LIST
(INCLUDING DEPOT MAINTENANCE REPAIR PARTS)**

SECTION 1. INTRODUCTION

1. Scope.

This RPSTL lists and authorizes spares and repair parts; special tools; special test, measurement, and diagnostic equipment (TMDE); and other special support equipment required for performance of direct support and general support maintenance of the M728 CEV turret. It authorizes the requisitioning, issue, and disposition of spares, repair parts and special tools as indicated by the Source, Maintenance, and Recoverability (SMR) codes.

2. General.

In addition to Section 1, Introduction, this Repair Parts and Special Tools List is divided into the following sections:

a. Section II. Repair Parts List. A list of spares and repair parts authorized by this RPSTL for use in the performance of maintenance. The list also includes parts which must be removed for replacement of the authorized parts. Parts lists are composed of functional groups in ascending alphanumeric sequence, with the parts in each group listed in ascending figure and item number sequence. Bulk materials are listed in item name sequence in FIG. BULK at the end of the section. Repair parts kits are listed separately in their own functional group within Section II. Repair parts for repairable special tools are also listed in this section. Items listed are shown on the associated illustration(s)/figure(s).

b. Section III. Special Tools List. A list of special tools, special TMDE, and other special support equipment authorized by this RPSTL (as indicated by Basis of Issue (BOI) information in DESCRIPTION AND USABLE ON CODE column) for the performance of maintenance.

c. Section IV. National Stock Number and Part Number Index. A list, in National Item Identification Number (NIIN) sequence, of all National stock numbered items appearing in the listing, followed by a list in alphanumeric sequence of all part numbers appearing in the listings. National stock numbers and part numbers are cross-referenced to each illustration figure and item number appearance.

3. Explanation of Columns (Section II and III)

a. ITEM NO. (Column (1)). Indicates the number used to identify items called out in the illustration.

b. SMR CODE (Column (2)). The Source Maintenance, and Recoverability (SMR) code is a 5-position code containing supply/requisitioning information, maintenance level authorization criteria, and disposition instruction, as shown in the following breakout:

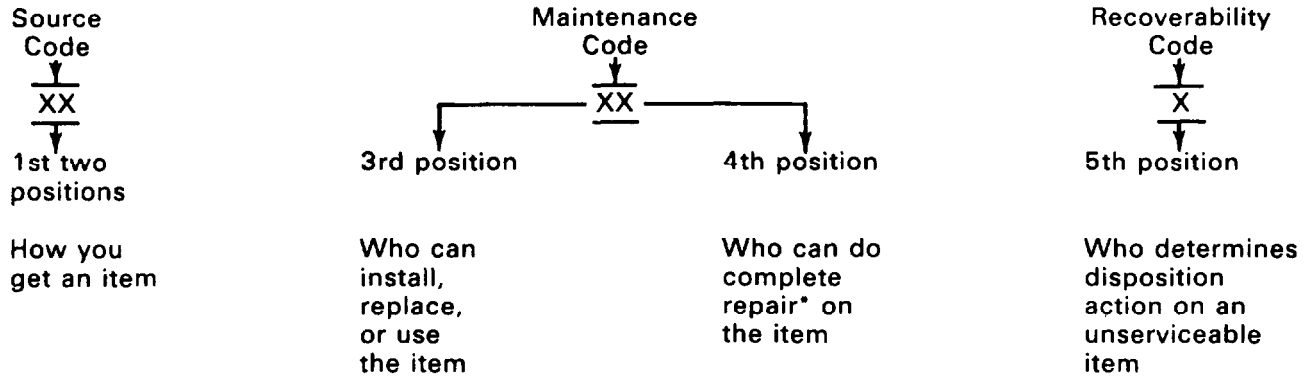

*Complete Repair: Maintenance capacity, capability, and authority to perform all corrective maintenance tasks of the "Repair" function in a use/user environment in order to restore serviceability to a failed item.

(1) Source Code. The source code tells you how to get an item needed for maintenance, repair, or overhaul of an end item/equipment. Explanations of source codes follow:

Code	Explanation
PA PB PC** PD PE PF PG	Stocked items; use the applicable NSN to request/requisition items with these source codes. They are authorized to the level indicated by the code entered in the 3rd position of the SMR code. **NOTE: Items coded PC are subject to deterioration.
KD KF KB	Items with these codes are not to be requested/requisitioned individually. They are part of a kit which is authorized to the maintenance level indicated in the 3rd position of the SMR code. The complete kit must be requisitioned and applied.
MO - (Made at Org Level) MF - (Made at DS Level) MH - (Made at GS Level) MD - (Made at Depot)	Items with these codes are not to be requested/requisitioned individually. They must be made from bulk material which is identified by the part number in the DESCRIPTION AND USABLE ON CODE (UOC) column and listed in the Bulk Material group of the repair parts list in this RPSTL. If the item is authorized to you by the 3rd position code of the SMR code, but the source code indicates it is made at a higher level, order the item from the higher level of maintenance.

Code	Explanation
AO - (Assembled by Org Level)	Items with these codes are not to be requested/requisitioned individually. The parts that make up the assembled item must be requisitioned or fabricated and assembled at the level of maintenance indicated by the source code. If the 3rd position code of the SMR code authorizes you to replace the item, but the source code indicates the item is assembled at a higher level, order the item from the higher level of maintenance.
AF - (Assembled by DS Level)	
AH - (Assembled by GS Level)	
AD - (Assembled by Depot)	

XA - Do not requisition an "XA"-coded item. Order its next higher assembly. (Also, refer to the NOTE below.)

XB - If an "XB" item is not available from salvage, order it using the FSCM and part number given.

XD - Item is not stocked. Order an "XD"-coded item through normal supply channels using the FSCM and part number given, if no NSN is available.

NOTE: Cannibalization or controlled exchange, when authorized, may be used as a source of supply for items with the above source codes, except for those source coded "XA".

(2) Maintenance Code. Maintenance codes tell you the level(s) of maintenance authorized to USE and REPAIR support items. The maintenance codes are entered in the third and fourth positions of the SMR Code as follows:

(a) The maintenance code entered in the third position tells you the lowest maintenance level authorized to remove, replace, and use an item. The maintenance code entered in the third position will indicate authorization to one of the following levels of maintenance.

Code	Application/Explanation
c	-Crew or operator maintenance done within organizational maintenance.
o	-Organizational level can remove, replace, and use the item.
F	-Direct support level can remove, replace, and use the item.
H	-General support level can remove, replace, and use the item.
D	-Depot level can remove, replace, and use the item.

(b) The maintenance code entered in the fourth position tells whether or not the item is to be repaired and identifies the lowest maintenance level with the capability to do complete repair (i.e., perform all authorized repair functions). (NOTE: Some limited repair may be done on the item at a lower level of maintenance, if authorized by the Maintenance Allocation Chart (MAC) and SMR codes.) This position will contain one of the following maintenance codes.

Code	Application/Explanation
o	-Organizational is the lowest level that can do complete repair of the item.
F	-Direct support is the lowest level that can do complete repair of the item.
H	-General support is the lowest level that can do complete repair of the item.
D	-Depot is the lowest level that can do complete repair of the item.
z	-Nonreparable. No repair is authorized.
B	-No repair is authorized. (No parts or special tools are authorized for the maintenance of a "B" coded item.) However, the item may be reconditioned by adjusting, lubricating, etc., at the user level.

(3) Recoverability Code. Recoverability codes are assigned to items to indicate the disposition action on unserviceable items. The recoverability code is entered in the fifth position of the SMR Code as follows:

Recoverability Codes	Application/Explanation
z	-Nonreparable item. When unserviceable, condemn and dispose of the item at the level of maintenance shown in 3rd position of SMR Code.
o	-Reparable item. When uneconomically repairable, condemn and dispose of the item at organizational level.
F	-Reparable item. When uneconomically repairable, condemn and dispose of the item at the direct support level.
H	-Reparable item. When uneconomically repairable, condemn and dispose of the item at the general support level.
D	-Reparable item. When beyond lower level repair capability, return to depot. Condemnation and disposal of item not authorized below depot level.
A	-Item requires special handling or condemnation procedures because of specific reasons (e.g., precious metal content, high dollar value, critical material, or hazardous material). Refer to appropriate manuals/directives for specific instructions.

c. FSCM (Column (3)). The Federal Supply Code for Manufacturer (FSCM) is a 5-digit numeric code which is used to identify the manufacturer, distributor, or Government agency, etc., that supplies the item.

d. PART NUMBER (Column (4)). Indicates the primary number used by the manufacturer (individual, company, firm, corporation, or Government activity), which controls the design and characteristics of the item by means of its engineering drawings, specifications standards, and inspection requirements to identify an item or range of items.

NOTE: When you use an NSN to requisition an item, the item you receive may have a different part number from the part ordered.

e. DESCRIPTION AND USABLE ON CODE (UOC) (Column (5)). This column includes the following information:

- (1) The Federal item name and, when required, a minimum description to identify the item.
- (2) The physical security classification is not applicable.
- (3) Items that are included in kits and sets are listed below the name of the kit or set.
- (4) Spare/repair parts that make up an assembled item are listed immediately following the assembled item line entry.
- (5) Part numbers for bulk materials are referenced in this column in the line item entry for the item to be manufactured/fabricated.
- (6) Serial number effectivity is not applicable.
- (7) The usable on code, when applicable (see paragraph 5, Special Information).
- (8) In the Special Tools List section, the basis of issue (BOI) appears as the last line(s) in the entry for each special tool, special TM DE, and other special support equipment. When density of equipment supported exceeds density spread indicated in the basis of issue, the total authorization is increased proportionately.
- (9) The statement "END OF FIGURE" appears just below the last item description in Column 5 for a given figure in both Section II and Section III.

f. QTY (Column 6). The QTY (quantity per figure column) indicates the quantity of the item used in the breakout shown on the illustration figure, which is prepared for a functional group, subfunctional group, or an assembly. A "V" appearing in this column in lieu of a quantity indicates that the quantity is variable and the quantity may vary from application to application.

4. Explanation of columns (Sect. IV).

a. NATIONAL STOCK NUMBER (NSN) INDEX.

(1) STOCK NUMBER column. This column lists the NSN by National Item Identification Number (NIIN) sequence. The NIIN consists of the last nine digits of the NSN, i.e.:

NSN 5305-01-674-1467 NIIN 5305-01-674-1467

When using this column to locate an item, ignore the first 4 digits of the NSN. However, the complete NSN should be used when ordering items by the stock number.

(2) FIG. column. This column lists the number of the figure where the item is identified/located. The figures are in numerical order in Section II and Section III.

(3) ITEM column. The item number identifies the item associated with the figure listed in the adjacent FIG. column. This item is also identified by the NSN listed on the same line.

b. PART NUMBER INDEX. Part numbers in this index are listed by part number in ascending alphanumeric sequence (i.e., vertical arrangement of letter and number combination which places the first letter or digit of each group in order A through Z, followed by the numbers O through 9 and each following letter or digit in like order).

(1) FSCM column. The Federal Supply Code for Manufacturer (FSCM) is a 5-digit numeric code used to identify the manufacturer, distributor, or Government agency, etc., that supplies the item.

(2) PART NUMBER column. Indicates the primary number used by the manufacturer (individual, firm, corporation, or Government activity), which controls the design and characteristics of the item by means of its engineering drawings, specifications standards, and inspection requirements to identify an item or range of items.

(3) STOCK NUMBER column. This column lists the NSN for the associated part number and manufacturer identified in the PART NUMBER and FSCM columns to the left.

(4) FIG. column. This column lists the number of the figure where the item is identified/located in Section II and III.

(5) ITEM column. The item number is that number assigned to the item as it appears in the figure referenced in the adjacent figure number column.

5. Special Information.

a. USABLE ON CODE. Not applicable.

b. FABRICATION INSTRUCTIONS. Bulk materials required to manufacture items are listed in the Bulk Material Functional Group of this RPSTL. Part numbers for bulk materials are also referenced in the description column of the line item entry for the item to be manufactured/fabricated. Detailed fabrication instructions for items source coded to be manufactured or fabricated are found in TM9-2350-222-34-2 series.

c. ASSEMBLY INSTRUCTIONS. Detailed assembly instructions for items source coded to be assembled from component spare/repair parts are found in TM9-2350-222-34-2 series. Items that make up the assembly are listed immediately following the assembly item entry or reference is made to an applicable figure,

d. KITS. Line item entries for repair parts kits appear in a group in Section II (see Table of Contents).

e. INDEX NUMBERS. Items which have the word BULK in the figure column will have an index number shown in the item number column. This index number is a cross-reference between the National Stock Number/Part Number Index and the bulk material list in Section II.

f. ASSOCIATED PUBLICATIONS. The publications listed below pertain to the M728 CEV turret and its components:

<u>Publication</u>	<u>Short Title</u>
L09-2350-222-12	Vehicle, Combat Engineer, Full Tracked: M728
TM3-4240-276-30&P	Purifier, Air: M2A1, Purifier, Air: M2A2, and Precleaned and Particulate Filter Assembly: M1A1-19
TM3-4240-280-23&P	Mask, Chemical-Biological: Tank, M25/M25A1 and Accessories
TM9-1005-231-10	Machine Gun, Cal. .50; Fixed, M85
TM9-1005-231-24&P	Machine Gun, Cal. .50; Fixed, M85
TM9-1005-233-10	Machine Guns: M73, M73A1, and M219
TM9-1005-233-24	Machine Gun, 7.62-MM: M73, M73A1, and M219
TM9-1005-313-10	Machine Gun, 7.62-MM: M240 and M240C
TM9-1040-266-20&P	Launcher, Grenade, Smoke: Screening, RP, M239
TM9-1220-231-34&P	Ballistic Drive: M 15
TM9-1240-216-34	Periscope: M19 and M24
TM9-1240-262-34&P	Telescope, Articulated: M105D and M105F

<u>Publication</u>	<u>Short Title</u>
TM9-1240-271-34&P	Mount, Periscope: M118 and M118E1
TM9-1240-272-34&P	Mount, Periscope: M119 and M119E1
TM9-1240-285-34&P	Mount, Telescope: M114
TM9-1240-313-34	Periscope, Tank: M32, M32C, and M35
TM9-1240-313-35P	Periscope, Tank: M32, M32C, and M35
TM9-1240-314-35P	Periscope, Tank: M36
TM9-1240-315-35	Periscope: M37
TM9-1240-315-35P	Periscope: M37
TM9-1240-322-34&P	Sight, Infinity: 8635466
TM9-1240-372-12P	Binoculars: M3, M7, M13, M13A1, M15A1, M16, and M17A1
TM9-1240-379-34P	Periscope, Tank: M32E1
TM9-1240-380-34P	Periscope, Tank: M36E1
TM9-1290-200-14&P	Quadrant, Fire Control: (Gunner's) M1A1 W/E and M1A2 (Radioactive) W/E
TM9-1290-232-34&P	Quadrant, Fire Control: Elevation, M13A1, M13A1C, M13A3, and M13B1
TM9-1290-263-34P	Indicator, Azimuth: M28A1, M28E2, 8437917, and 8438753
TM9-2350-222-10 Series	Vehicle, Combat Engineer, Full Tracked: M728
TM9-2350-222-20-2 Series	Vehicle, Combat Engineer, Full Tracked: M728
TM9-2350-222-34-2 Series	Vehicle, Combat Engineer, Full Tracked: M728
TM9-6650-215-12	Binocular: M18 W/E
TM9-6650-215-34	Binocular: M18
TM9-6650-215-34P	Binocular: M18 W/E
TM11-5820-498-12	Radio Sets: AN/VRC-53, AN/VRC-64, AN/GRC-125, and AN/GRC-160, and Amplifier-Power Supply Groups OA-3633/GRC and OA-3633A/GRC
TM11-5830-340-12	Intercommunication Set: AN/VIC-1(V) Controls, C-10456/VRC, C-10680/VRC, and Amplifier, Audio Frequency: AM-7046/VRC
TM11-5855-217-12-1	Searchlight Set, Infrared: AN/VSS-3A
TM11-5855-249-10	Viewers, Driver's Night Vision: AN/VVS-2(V)1, AN/VVS-2 (V) 1A, AN/VVS-2 (V) 2, AN/VVS-2 (V) 2A, and AN/VVS-2 (v) 3
TM11-5855-249-23P	Viewers, Driver's Night Vision: AN/VVS-2 (V) 1, AN/VVS-2 (V) 2, AN/VVS-2 (V) 3, AN/VVS-2 (V) 1A, and AN/VVS-2 (V) 2A

g. ILLUSTRATIONS - LISTING. Not applicable.

h. ITEMS IN PARENTHESES. Item numbers appearing in parentheses, i.e., (8), signify components that are supplied only as part of the item having the same number or indicate continuation of an item.

i. FIGURE ASSEMBLY PART NUMBER. The next higher assembly part number for component parts listed is shown in parentheses.

EXAMPLE: (ASSY P/N 12282020)

6. How to Locate Repair Parts.

a. When National Stock Number or Part Number is Not Known.

(1) First. Using the table of contents, determine the assembly group or subassembly group to which item belongs. This is necessary since figures are prepared for assembly groups and subassembly groups, and listings are divided into the same groups.

(2) Second. Find the figure covering the assembly group or subassembly group to which the item belongs.

(3) Third. Identify the item on the figure and note the item number.

(4) Fourth. Refer to the Repair Parts List for the figure to find the part number for the item number noted on the figure.

(5) Fifth. Refer to the Part Number Index to find the NSN, if assigned.

b. When National Stock Number or Part Number is Known

(1) First. Using the Index of National Stock Numbers and Part Numbers, find the pertinent National Stock Number or Part Number. The NSN index is in National Item Identification Number (NIIN) sequence (see 4.a. (1)). The part numbers in the Part Number index are listed in ascending alphanumeric sequence (see 4.b.). Both indexes cross-reference you to the illustration figure and item number of the item you are looking for.

(2) Second. After finding the figure and item number, verify that the item is the one you are looking for, then locate the item number in the repair parts list for the figure.

7. Abbreviations.

Abbreviations

BOI
P/N
RPSTL

Explanations

Basis of Issue
Part Number
Repair Parts and Special
Tools List

SECTION II. REPAIR PARTS LIST

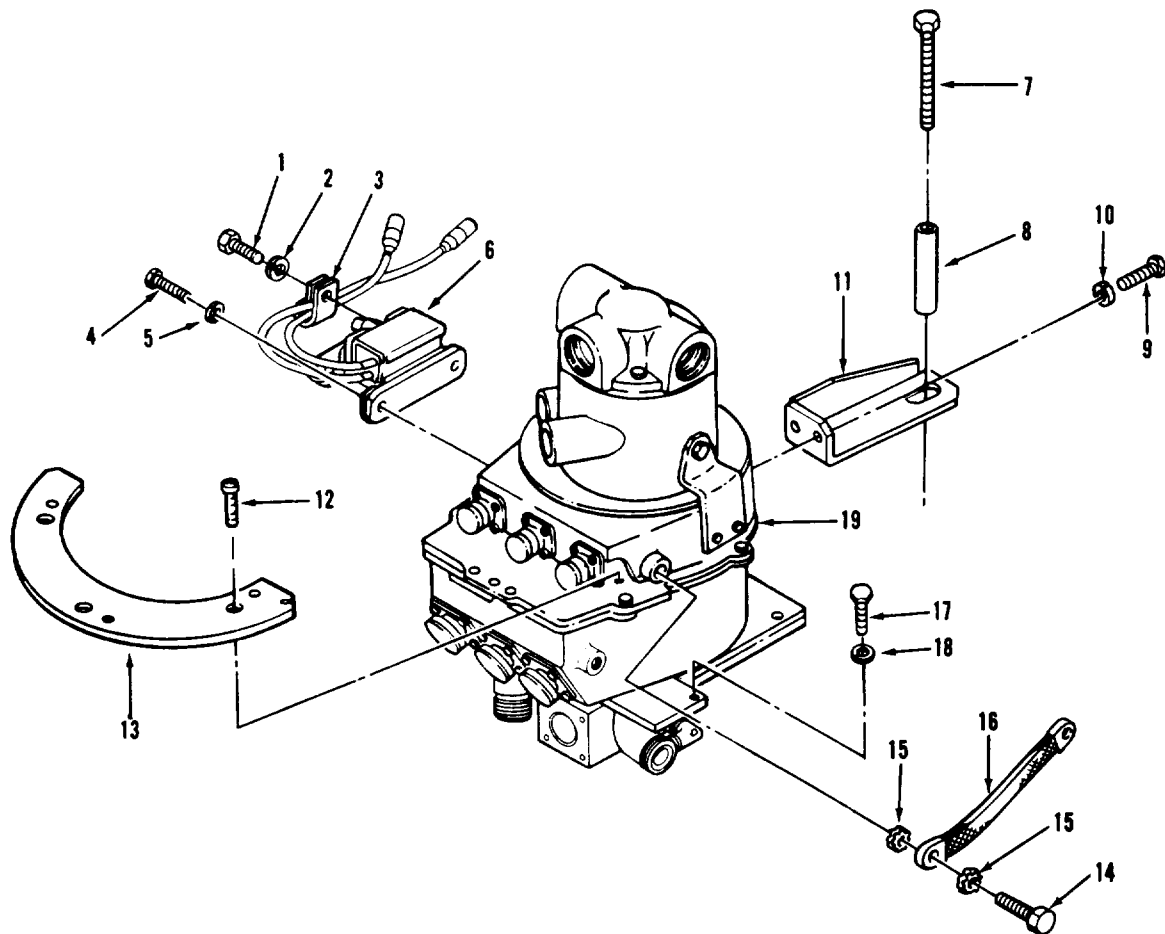

AR924834

FIGURE 1. TURRET ELECTRICAL CONTACT RING ASSEMBLY AND RELATED PARTS

(1) ITEM NO	(2) SMR CODE	(3) FSCM	(4) PART NUMBER	(5) DESCRIPTION AND USABLE ON CODE (UOC)	(6) QTY
GROUP 01: TURRET ELECTRICAL					
FIG.1 TURRET ELECTRICAL CONTACT RING ASSEMBLY AND RELATED PARTS					
1	PAOZZ	96906	MS90725-3	SCREW,CAP,HEXAGON	1
2	PAOZZ	96906	MS35333-40	WASHER, LOCK	1
3	PAOZZ	96906	MS21333-98	CLAMP, LOOP	1
4	PAOZZ	96906	MS90725-5	SCREW,CAP,HEXAGON H	2
5	PAOZZ	96906	MS35338-44	WASHER, LOCK	2
6	AOOOO	19207	10940852	SWITCH ASSEMBLY (FOR COMPONENT PARTS SEE GROUP 0123)	1
7	PAOZZ	96906	MS18154-65	SCREW,CAP,HEXAGON	1
8	PAOZZ	19207	11590945	SPACER, SLEEVE	1
9	PAOZZ	96906	MS90725-31	SCREW,CAP,HEXAGON	2
10	PAOZZ	96906	MS35338-45	WASHER, LOCK	2
11	PBOZZ	19207	10940851	BRACKET, ANGLE	1
12	PAOZZ	96906	MS35191-270	SCREW,MACHINE	3
13	PAOZZ	19204	10940866	CAM SLIPRING	1
14	PAOZZ	96906	MS18154-58	SCREW,CAP,HEXAGON H	4
15	PAOZZ	96906	MS35335-35	WASHER, LOCK	8
16	PAOZZ	19207	7407956	LEAD, ELECTRICAL	2
17	PAOZZ	96906	MS90725-34	SCREW,CAP,HEXAGON	4
18	PAOZZ	96906	MS35338-45	WASHER, LOCK	4
19	PAODD	19204	10940555	SLIP RING ASSEMBLY (FOR COMPONENT PARTS SEE GROUP 0101)	1

END OF FIGURE

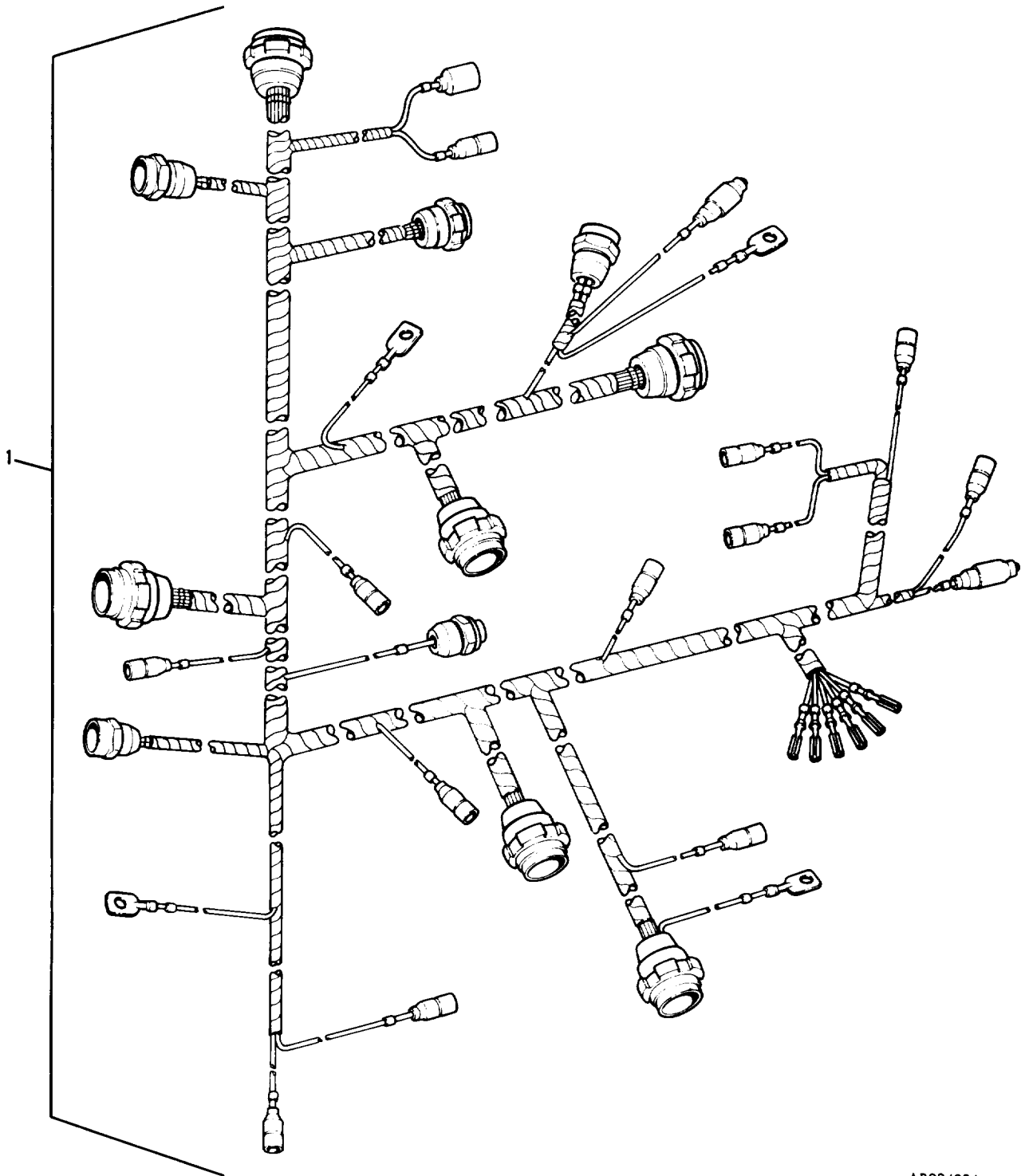

AR924836

FIGURE 2. TURRET AND GUN CONTROL WIRING HARNESS ASSEMBLY
(WITHOUT 1KW SEARCHLIGHT)

(1) ITEM NO	(2) SMR CODE	(3) FSCM	(4) PART NUMBER	(5) DESCRIPTION AND USABLE ON CODE (UOC)	(6) QTY
				GROUP 01: TURRET ELECTRICAL	
				FIG.2 TURRET AND GUN CONTROL WIRING HARNES ASSEMBLY (WITHOUT 1KW SEARCHLIGHT)	
1	PAFFF	19207	10951615	WIRING HARNES, TURRET AND GUN CONTROL (FOR COMPONENT PARTS SEE GROUP 0102)	1
				END OF FIGURE	

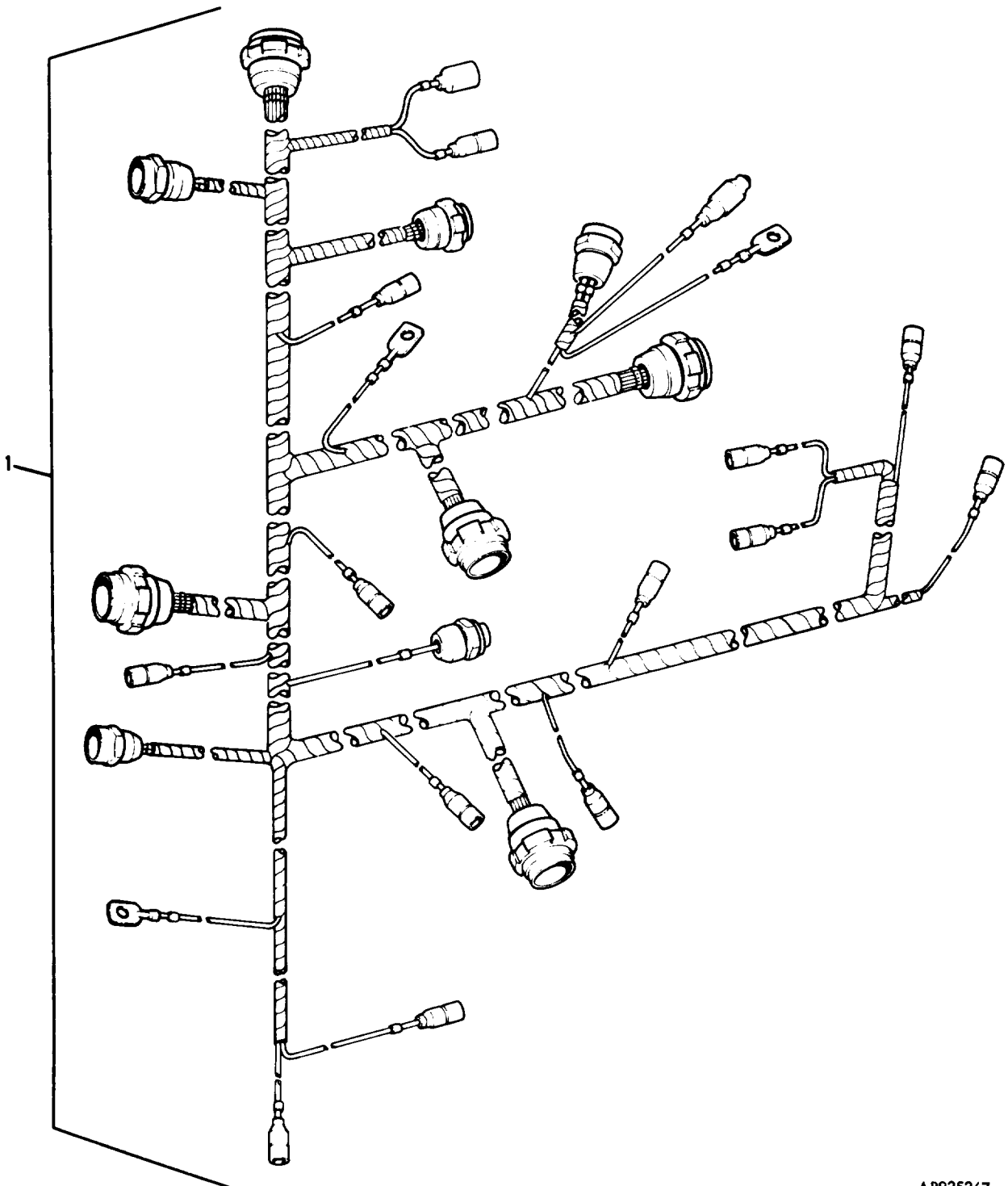

AR925267

FIGURE 3. TURRET AND GUN CONTROL WIRING HARNESS ASSEMBLY (WITH 1KW SEARCHLIGHT)

(1) ITEM NO	(2) SMR CODE	(3) FSCM	(4) PART NUMBER	(5) DESCRIPTION AND USABLE ON CODE (UOC)	(6) QTY
				GROUP 01: TURRET ELECTRICAL	
				FIG.3 TURRET AND GUN CONTROL WIRING HARNES ASSEMBLY (WITH 1KW SEARCHLIGHT)	
1	PAFFF	19207	12270149	WIRING HARNES ASSY ,TURRET AND GUN CONTROL (FOR COMPONENT PARTS SEE GROUP 0102)	1
				END OF FIGURE	

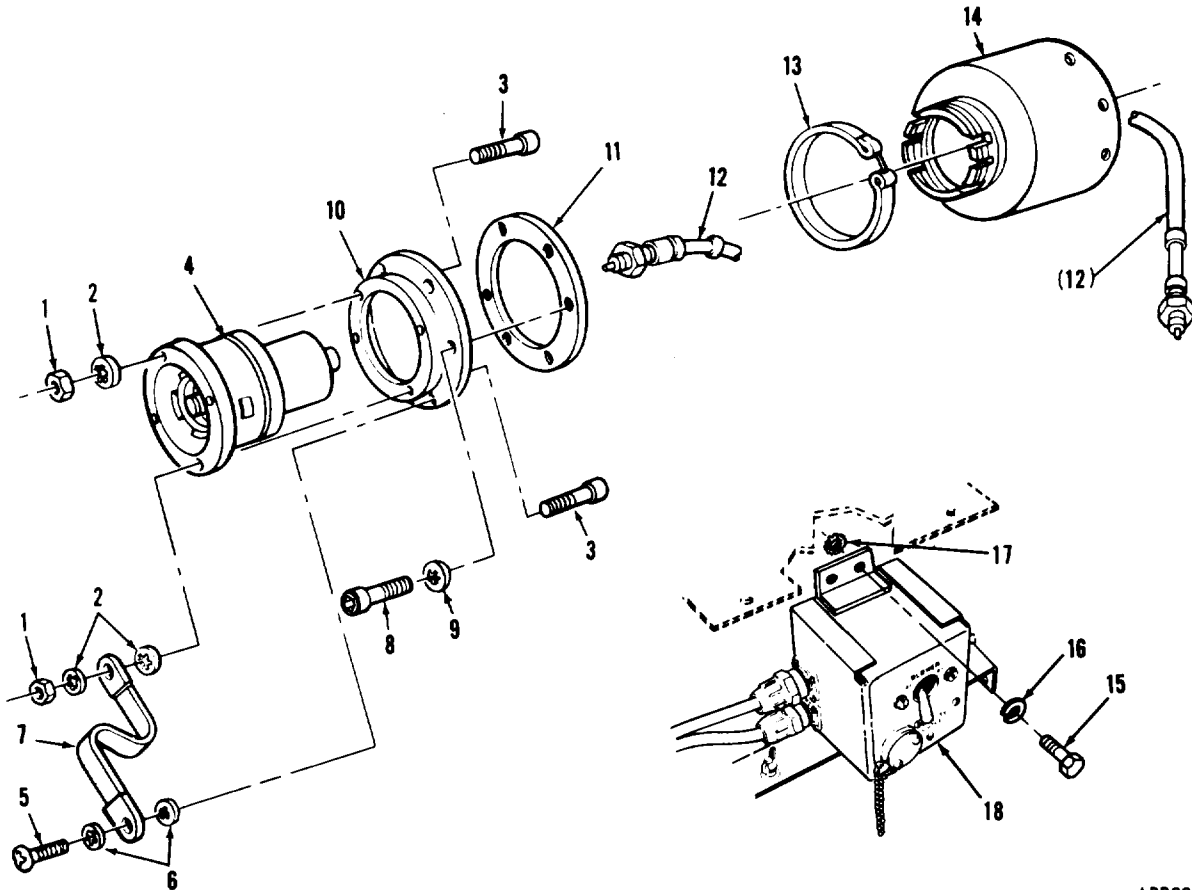

ARR83-2924

FIGURE 4. TURRET VENTILATOR BLOWER SILENCER AND RELATED PARTS

(1) ITEM NO	(2) SMR CODE	(3) FSCM	(4) PART NUMBER	(5) DESCRIPTION AND USABLE ON CODE (UOC)	(6) QTY
GROUP 01: TURRET ELECTRICAL					
FIG.4 TURRET VENTILATOR BLOWER SILENCER AND RELATED PARTS					
1	PAOZZ	96906	MS51967-2	NUT,PLAIN,HEXAGON	4
2	PAOZZ	96906	MS35333-40	WASHER,LOCK	5
3	PAOZZ	96906	MS16997-63	SCREW,CAP,SOCKET	4
4	AFOFF	19207	7974293	BLOWER ASSY (FOR COMPONENT PARTS SEE GROUP 0109	1
5	PAOZZ	96906	MS35206-259	SCREW,MACHINE	1
6	PAOZZ	96906	MS35333-39	WASHER,LOCK	2
7	PAOZZ	19207	7321359	STRAP,GROUND,FUEL	1
8	PAOZZ	96906	MS16997-97	SCREW,CAP,SOCKET	6
9	PAOZZ	96906	MS35333-42	WASHER,LOCK	6
10	PAOZZ	19207	8734283	SHOCK MOUNT	1
11	PAOZZ	19207	7364008	GASKET	1
12	PAOOO	19207	10924270	LEAD,ELECTRICAL ,BLOWER SWITCH BOX TO BLOWER ASSEMBLY (FOR COMPONENT PARTS SEE GROUP 0118)	1
13	PAOZZ	96906	MS21920-78	CLAMP,HOSE	1
14	PAOZZ	19207	8710143	SILENCER,MOTOR,VENT	1
15	PAOZZ	96906	MS90727-4	SCREW,CAP,HEXAGON	4
16	PAOZZ	96906	MS35338-44	WASHER,LOCK	4
17	PAOZZ	96906	MS45904-68	WASHER,LOCK	4
18	PAOOO	19207	10905697	DISTRIBUTION BOX (FOR COMPONENT PARTS SEE GROUP 0103)	1

END OF FIGURE

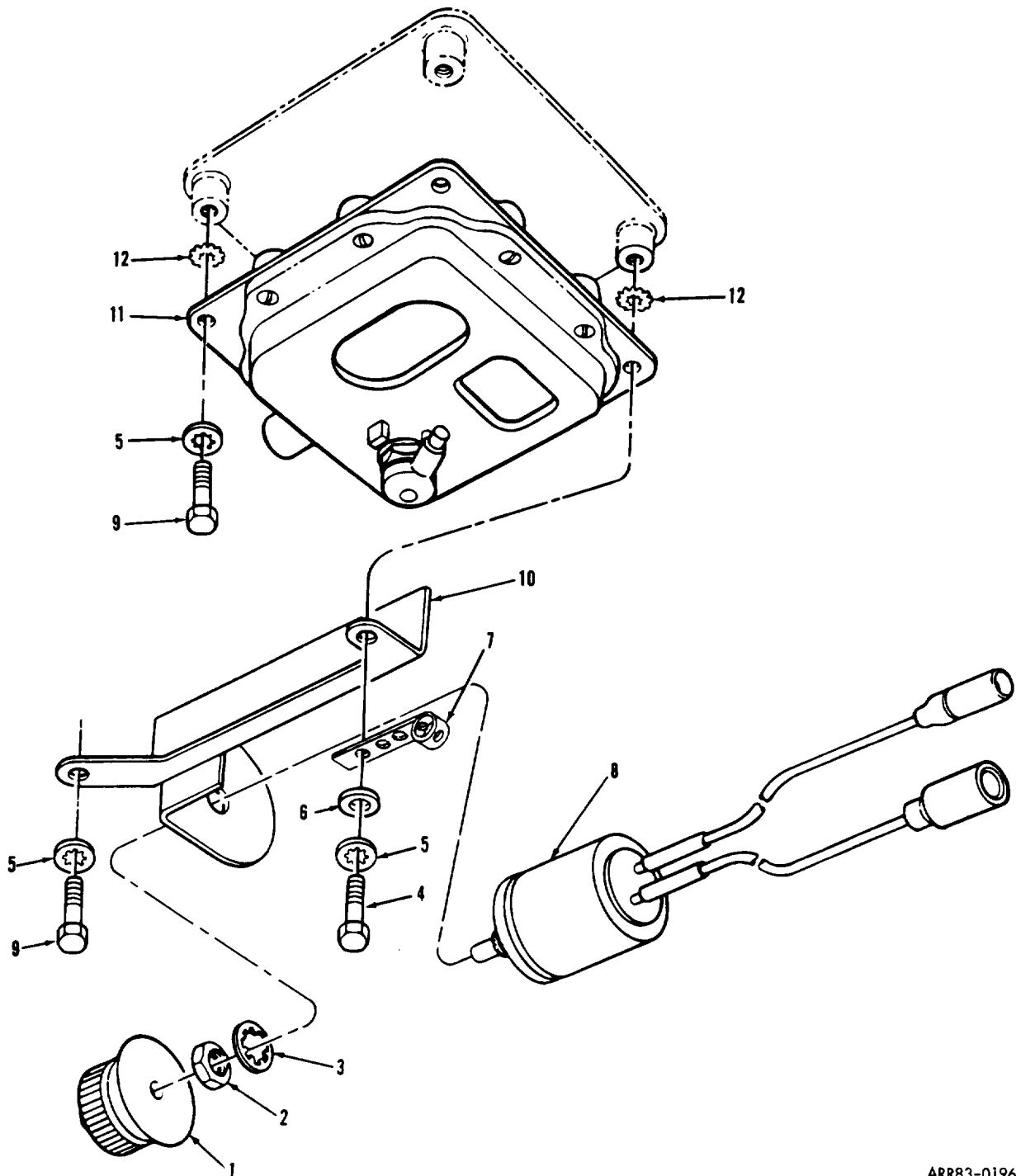

ARR83-0196

FIGURE 5. TURRET DOME LIGHT, RESISTOR, AND MOUNTING PARTS

SECTION II

TM9-2350-222-34P-2

(1) ITEM NO	(2) SMR CODE	(3) FSCM	(4) PART NUMBER	(5) DESCRIPTION AND USABLE ON CODE (UOC)	(6) QTY
GROUP 01: TURRET ELECTRICAL					
FIG.5 TURRET DOME LIGHT RESISTOR AND MOUNTING PARTS					
1	PAOZZ	96906	MS91528-3F2B	KNOB	3
2	PAOZZ	96906	MS25082B20	NUT, PLAIN, HEXAGON	3
3	PAOZZ	96906	MS35333-42	WASHER, LOCK	3
4	PAOZZ	96906	MS90725-7	SCREW, CAP, HEXAGON	3
5	PAOZZ	96906	MS35333-40	WASHER, LOCK	12
6	PAOZZ	96906	MS27183-10	WASHER, FLAT	3
7	MOOZZ	19207	10905840	STRAP, TIEDOWN (MAKE FROM STRAP, TIEDOWN, ELECTRICAL P/N 10905840)	V
8	PAOOO	19207	10893854	RESISTOR, VARIABLE, W (FOR COMPONENT PARTS SEE GROUP 0114)	3
9	PAOZZ	96906	MS90725-6	SCREW, CAP, HEXAGON	9
10	PAOZZ	19200	9337912	BRACKET	3
11	PAOOO	19207	7064671	LIGHT, DOME (FOR COMPONENT PARTS SEE GROUP 0104)	3
12	PAOZZ	96906	MS35335-33	WASHER, LOCK	12
END OF FIGURE					

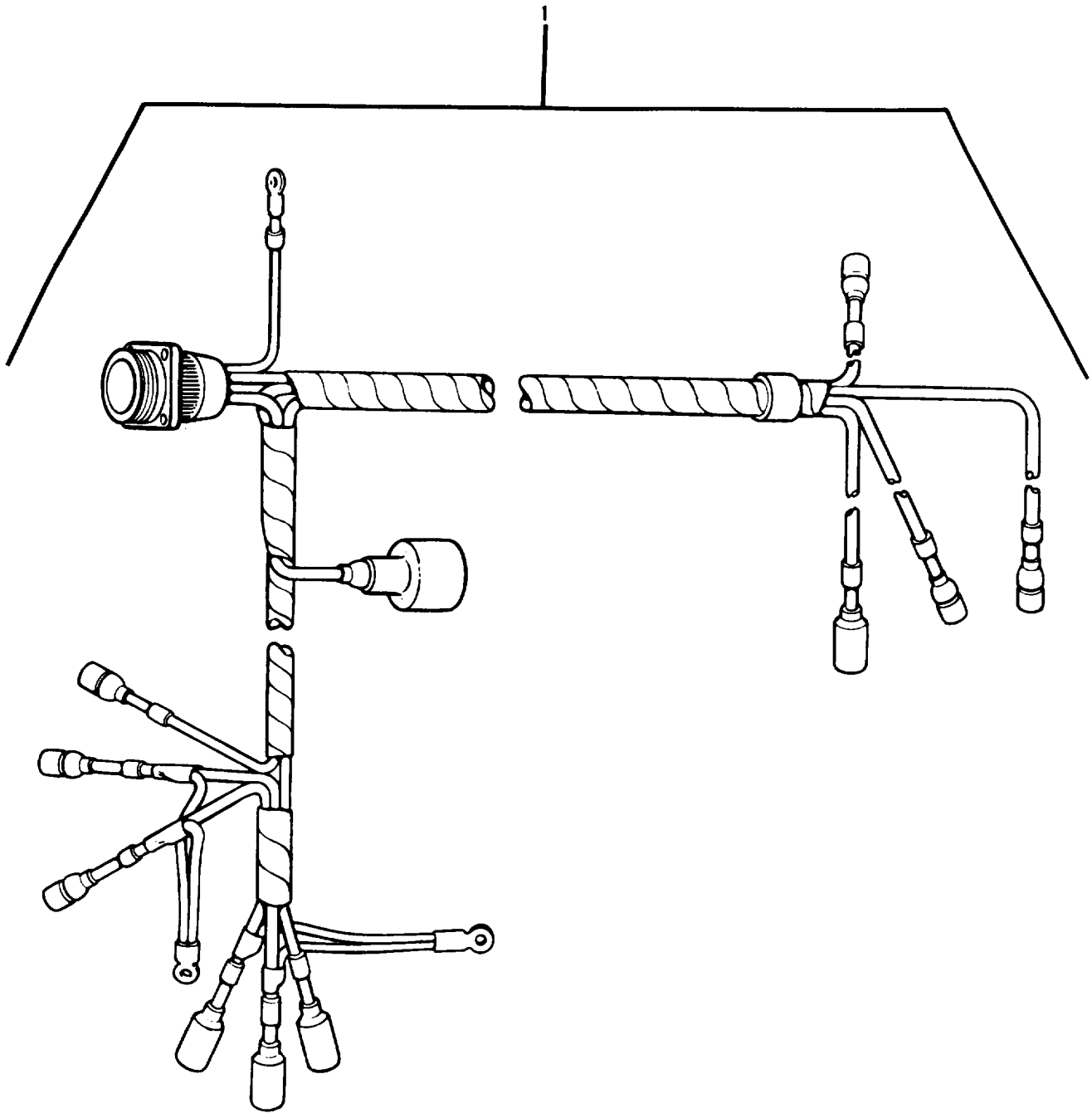

AR924849

FIGURE 6. TURRET MACHINE GUN WIRING HARNESS ASSEMBLY (EARLY VERSION)

(1) ITEM NO	(2) SMR CODE	(3) FSCM	(4) PART NUMBER	(5) DESCRIPTION AND USABLE ON CODES (UCC)	(6) QTY
-------------------	--------------------	-------------	-----------------------	--	------------

GROUP 01: TURRET ELECTRICAL

FIG. 6 TURRET MACHINE GUN WIRING HARNESS ASSEMBLY (EARLY VERSION)

1 FAFF 19207 11599716

WIRING HARNESS, BRANCH, TURRET MACHINE GUN (FOR COMPONENT PARTS SEE GROUP 0100) 1

END OF FIGURE

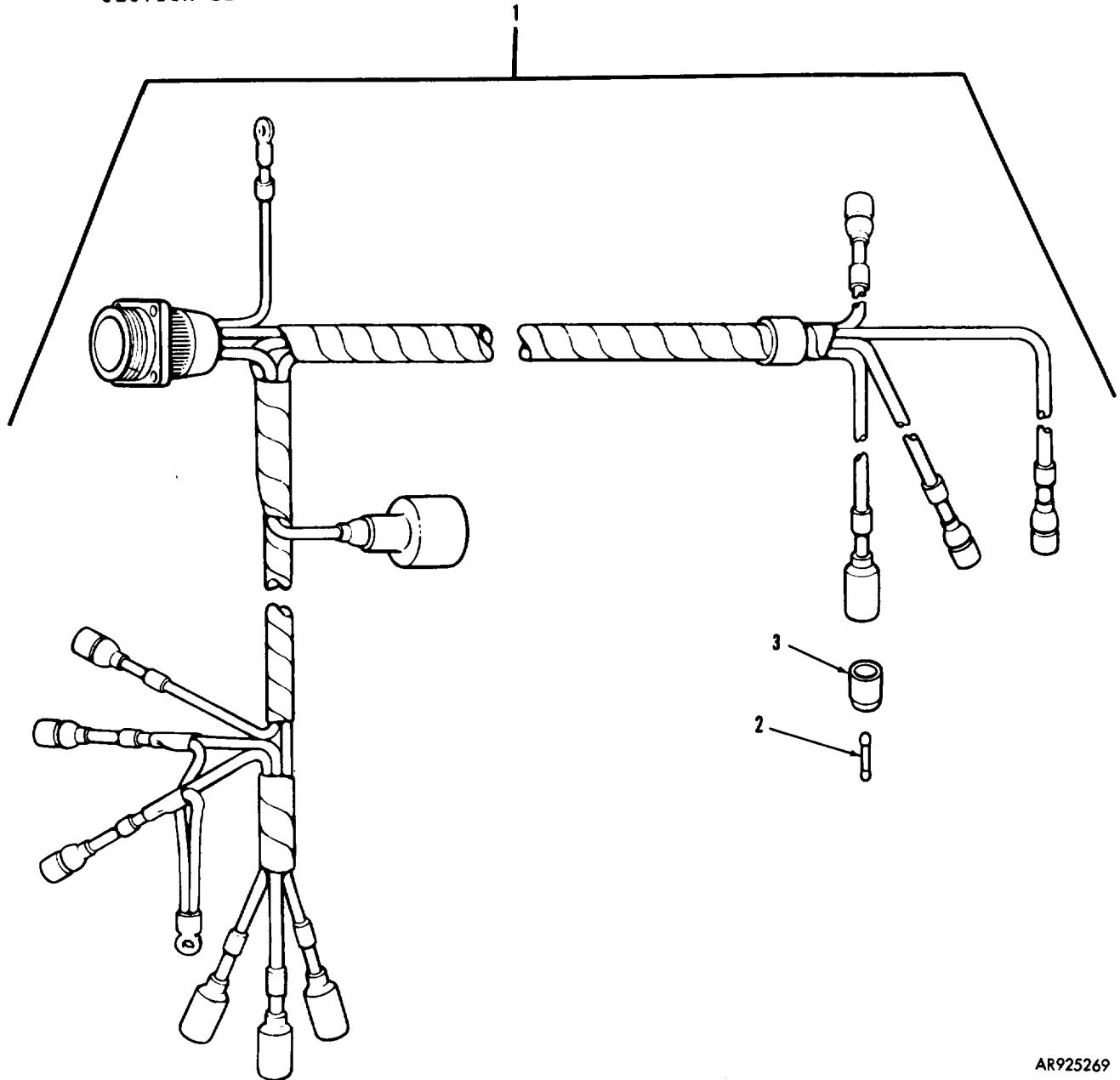

AR925269

FIGURE 7. TURRET MACHINE GUN WIRING HARNESS ASSEMBLY (LATE VERSION) AND RELATED PARTS

(1) ITEM NO	(2) SMR CODE	(3) FSCM	(4) PART NUMBER	(5) DESCRIPTION AND USABLE ON CODES (UOC)	(6) QTY
GROUP 01: TURRET ELECTRICAL					
FIG. 7 TURRET MACHINE GUN WIRING HARNESS ASSEMBLY (LATE VERSION) AND RELATED PARTS					
1	PCFFF	19207	11676327	WIRING HARNESS, BRANCH, TURRET MACHINE GUN (FOR COMPONENT PARTS SEE GROUP 0105).....	1
2	PA0Z7	19207	7982907	DUMMY CONNECTOR,.....	1
3	PA0ZZ	19207	8338566	SHELL, ELECTRICAL.....	1

END OF FIGURE

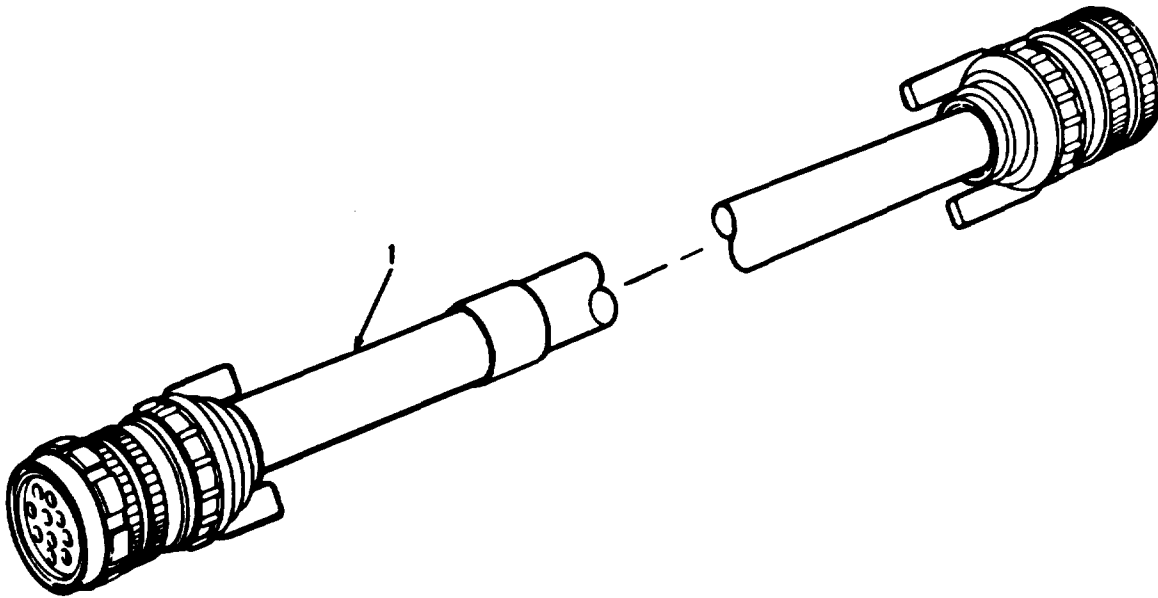

AR703109

FIGURE 8. TURRET SLIPRING TO INTERPHONE CABLE ASSEMBLY

(1) ITEM NO	(2) SMR CODE	(3) FSCM	(4) PART NUMBER	(5) DESCRIPTION AND USABLE ON CODES(UOC)	(6) QTY
GROUP 01: TURRET ELECTRICAL					
FIG. 8 TURRET SLIPRING TO INTERPHONE CABLE ASSEMBLY					
1	PAFFF 19200	9338107		CABLE ASSEMBLY, SPEC (OPTIONAL WITH CABLE ASSEMBLY P/N 10911298, FOR COMPONENT PARTS SEE GROUP 0106).....	1
1	PAFFF 19207	10911298		CABLE ASSEMBLY, SPEC (OPTIONAL WITH CABLE ASSEMBLY P/N 9338107, FOR COMPONENT PARTS SEE GROUP 0106).....	1

END OF FIGURE

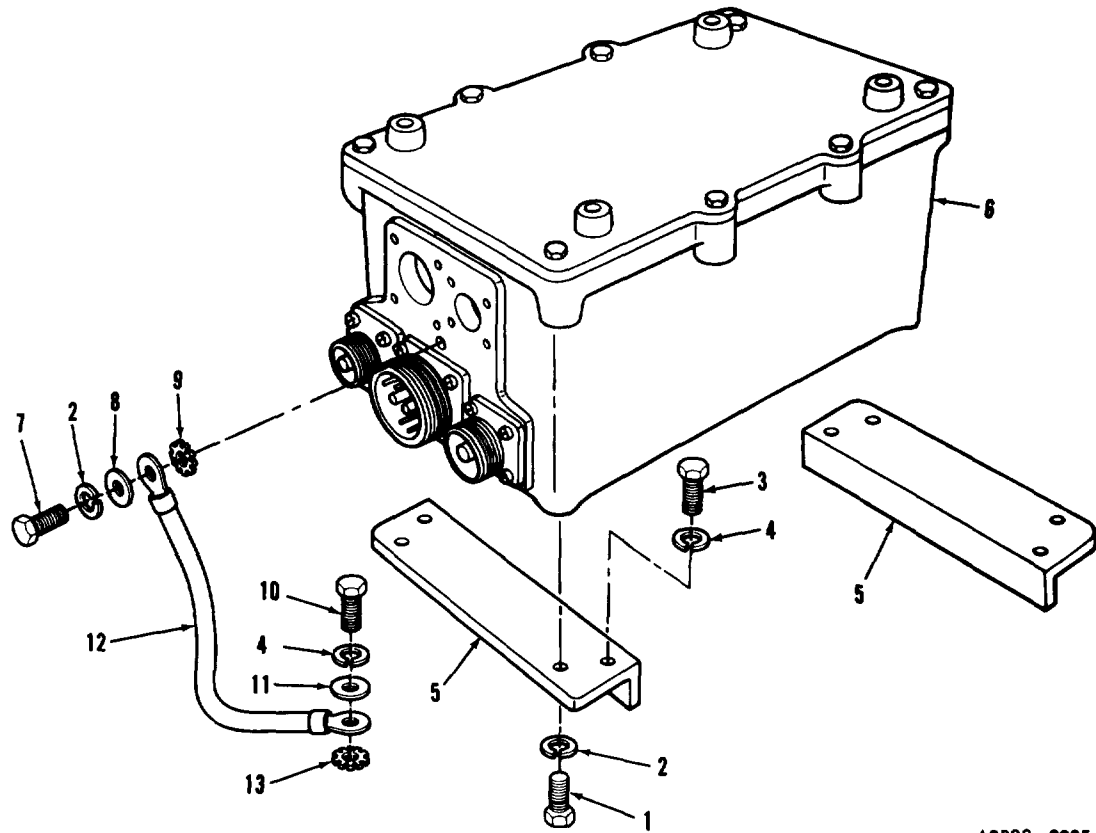

ARR83-2925

FIGURE 9. TURRET POWER RELAY AND CIRCUIT BREAKER CONTROL BOX ASSEMBLY, LEAD, AND MOUNTING PARTS

(1) ITEM NO	(2) SMR CODE	(3) FSC	(4) PART NUMBER	(5) DESCRIPTION AND USABLE ON CODES(UOC)	(6) QTY
GROUP 01: TURRET ELECTRICAL					
FIG.9 TURRET POWER RELAY AND CIRCUIT BREAKER CONTROL BOX ASSEMBLY, LEAD, AND MOUNTING PARTS					
1	PA0ZZ	96906	MS90725-3	SCREW, CAP. HEXAGON.....	4
2	PA0ZZ	96906	MS35338-44	WASHER, LOCK.....	5
3	PA0ZZ	96906	MS18154-58	SCREW, CAP. HEXAGON.....	4
4	PA0ZZ	96906	MS35338-45	WASHER, LOCK.....	5
5	PA0ZZ	19207	10911355	BRACKET, ANGLE.....	2
6	PA0FF	19207	11654980	DISTRIBUTION BOX (WITHOUT 1KW SEARCHLIGHT, FOR COMPONENT PARTS SEE GROUP 0107).....	1
6	PA0FF	19207	11655385	BOX ASSEMBLY (WITH 1KW SEARCHLIGHT, FOR COMPONENT PARTS SEE GROUP 0107).....	1
7	PA0ZZ	96906	MS90725-1	SCREW, CAP. HEXAGON.....	1
8	PA0ZZ	96906	MS27183-10	WASHER, FLAT.....	1
9	PA0ZZ	96906	MS35335-33	WASHER, LOCK.....	1
10	PA0ZZ	96906	MS90725-55	SCREW, CAP. HEXAGON.....	1
11	PA0ZZ	96906	MS27183-14	WASHER, FLAT.....	1
12	PA0ZZ	96906	MC25083-2CE8	LEAD, ELECTRICAL.....	1
13	PA0ZZ	96906	MS35335-35	WASHER, LOCK.....	1

END OF FIGURE

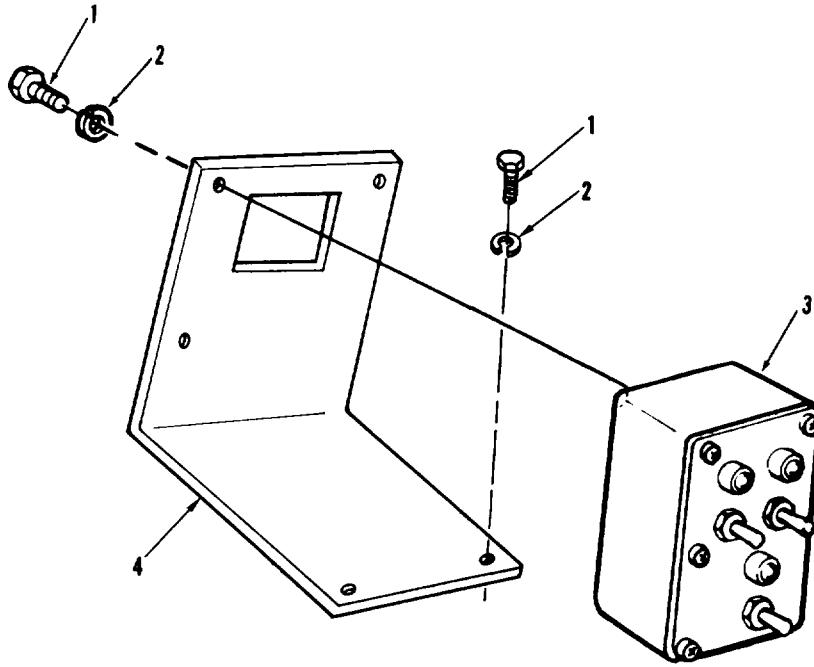

AR924846

FIGURE 10. GUNNER'S CONTROL BOX AND MOUNTING PARTS

(1) ITEM NO	(2) SMR CODE	(3) FSCM	(4) PART NUMBER	(5) DESCRIPTION AND USABLE ON CODES(UOC)	(6) QTY
GROUP 01: TURRET ELECTRICAL					
FIG.10 GUNNER'S CONTROL BOX AND MOUNTING PARTS					
1	PA0ZZ 96906	MS90728-3		SCREW, CAP, HEXAGON.....	5
2	PA0ZZ 96906	MS35338-44		WASHER, LOCK.....	5
3	PA000 19207	11645185		CONTROL BOX, GUNNERS (FOR COMPONENT PARTS SEE GROUP 0108).....	1
4	PA0ZZ 19207	10911289		BRACKET, ANGLE.....	1

END OF FIGURE

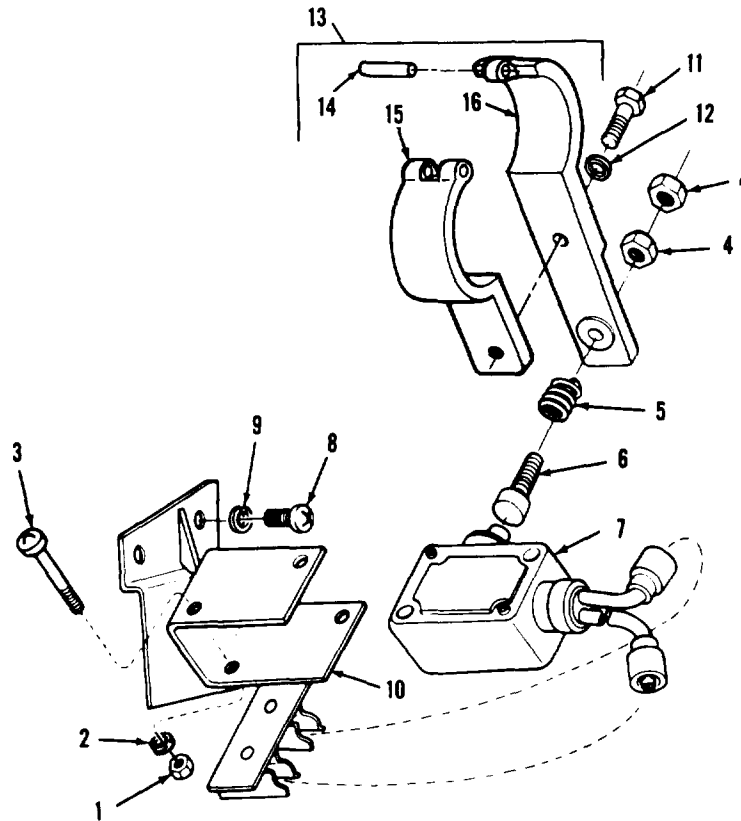

AR703092

FIGURE 11. GUN ELEVATION INTERFERENCE SWITCH, LOOP CLAMP ASSEMBLY, AND RELATED PARTS

(1) ITEM NO	(2) SMR CODE	(3) FSCM	(4) PART NUMBER	(5) DESCRIPTION AND USABLE ON CODES(UCC)	(6) QTY
-------------------	--------------------	-------------	-----------------------	---	------------

GROUP 01: TURRET ELECTRICAL

FIG.11 GUN ELEVATION INTERFERENCE SWITCH, LOOP CLAMP ASSEMBLY, AND RELATED PARTS

1	PA0ZZ	96906	MS35649-282	NUT, PLAIN, HEXAGON.....	2
2	PA0ZZ	96906	MS35338-42	WASHER, LOCK.....	2
3	PA0ZZ	96906	MS35296-252	SCREW, MACHINE.....	2
4	PA0ZZ	96906	MS35649-202	NUT, PLAIN, HEXAGON.....	2
5	PA0ZZ	96906	MS24585-1403	SPRING.....	1
6	PA0ZZ	19207	10873126	PLUNGER, SWITCH.....	1
7	PA0ZZ	19207	10664130	SWITCH LEAD ASSEMBL.....	1
8	PA0ZZ	96906	MS35207-264	SCREW, MACHINE.....	2
9	PA0ZZ	96906	MS35338-43	WASHER, LOCK.....	2
10	PA0ZZ	19207	10873129	SUPPORT ASSEMBLY.....	1
11	PA0ZZ	96906	MS90725-8	SCREW, CAP, HEXAGON.....	1
12	PA0ZZ	96906	M335338-44	WASHER, LOCK.....	1
13	PA000	19207	10951567	CLAMP ASSEMBLY (GROUP 0110).....	1
14	PA0ZZ	96906	MS18556-43	.PIN, STRAIGHT.....	1
15	XA0ZZ	19207	10951627	.CLAMP.....	1
16	XA0ZZ	19207	10951565	.CLAMP, SWITCH PLUNGE.....	1

END OF FIGURE

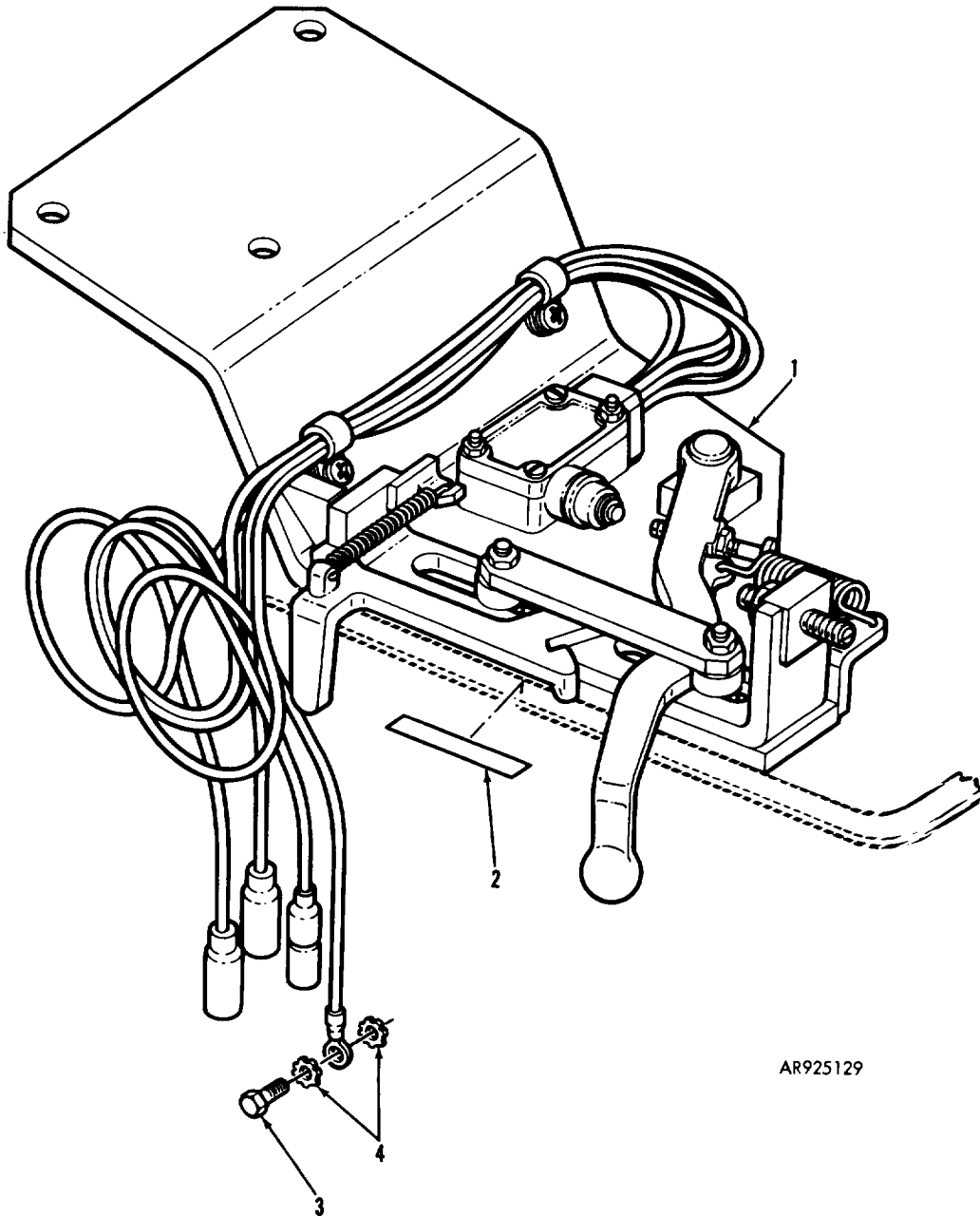
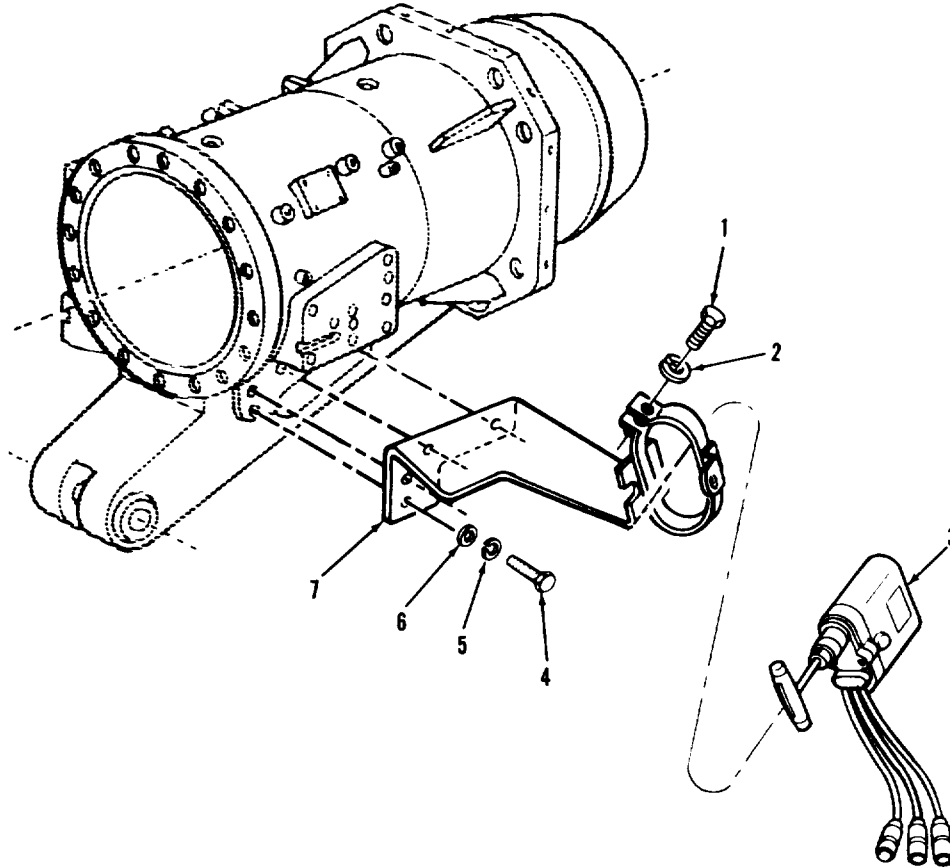

FIGURE 12. LOADER'S SAFETY SWITCH ASSEMBLY (LATE VERSION) AND RELATED PARTS

(1) ITEM NO	(2) SMR CODE	(3) FSCM	(4) PART NUMBER	(5) DESCRIPTION AND USEFUL ON CODES(UCC)	(6) QTY
GROUP 01: TURRET ELECTRICAL					
FIG.12 LOADER'S SAFETY SWITCH ASSEMBLY (LATE VERSION) AND RELATED PARTS					
1	PA000	19207	12270145	SWITCH ASSEMBLY, LQA (FOR COMPONENT PARTS SEE GROUP 0111)	1
2	PA0ZZ	19207	11676460	PLATE, INSTRUCTION	1
3	PA0ZZ	96906	MS90726-3	SCREW, CAP, HEXAGON	1
4	PA0ZZ	96906	MS35335-31	WASHER, LOCK	2

END OF FIGURE



AR703349

FIGURE 13. BLASTING MACHINE ASSEMBLY AND MOUNTING PARTS

(1) ITEM NO	(2) SMR CODE	(3) FSCM	(4) PART NUMBER	(5) DESCRIPTION AND USABLE ON CODES (UOC)	(6) QTY
-------------------	--------------------	-------------	-----------------------	--	------------

GROUP 01: TURRET ELECTRICAL

FIG. 13 BLASTING MACHINE ASSEMBLY AND MOUNTING PARTS

1	PA0ZZ	96906	MS90725-7	SCREW, CAP, HEXAGON.	1
2	PA0ZZ	96906	MS35333-40	WASHER, LOCK.	1
3	PA000	19207	11599606	FIRING DEVICE, MANUAL (FOR COMPONENT PARTS SEE GROUP 01(2)).	1
4	PA0ZZ	96906	MS90725-31	BOLT, MACHINE.	4
5	PA0ZZ	96906	MS35338-45	WASHER, LOCK.	4
6	PA0ZZ	96906	MS27183-12	WASHER, FLAT.	3
7	PA0ZZ	19207	10311156	SUPPORT ASSEMBLY.	1

END OF FIGURE

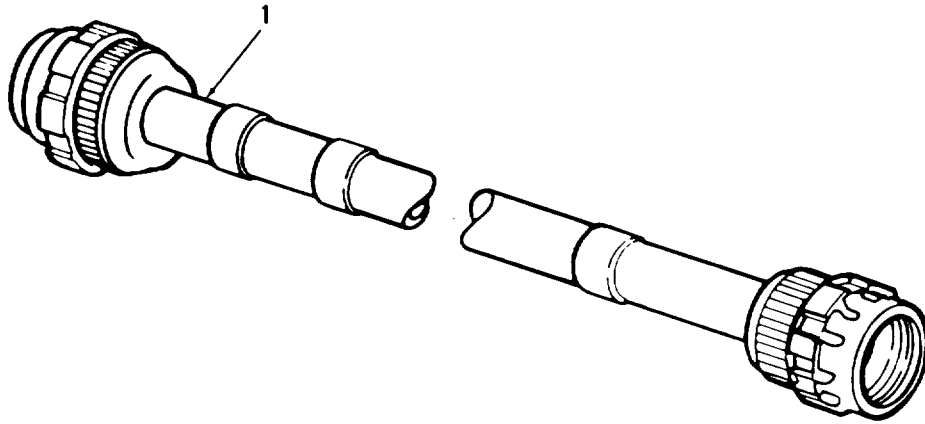

AR703106

FIGURE 14. HYDRAULIC PUMP LEAD ASSEMBLY

(1) ITEM NO	(2) SMR CODE	(3) FSCM	(4) PART NUMBER	(5) DESCRIPTION AND USABLE ON CODES(UOC)	(6) QTY
GROUP 01: TURRET ELECTRICAL					
FIG.14 HYDRAULIC PUMP LEAD ASSEMBLY					
1	PAC00	19207	10864133	LEAD,ELECTRICAL ,HYDRAULIC PUMP (FOR COMPONENT PARTS SEE GROUP 0113)	1

END OF FIGURE

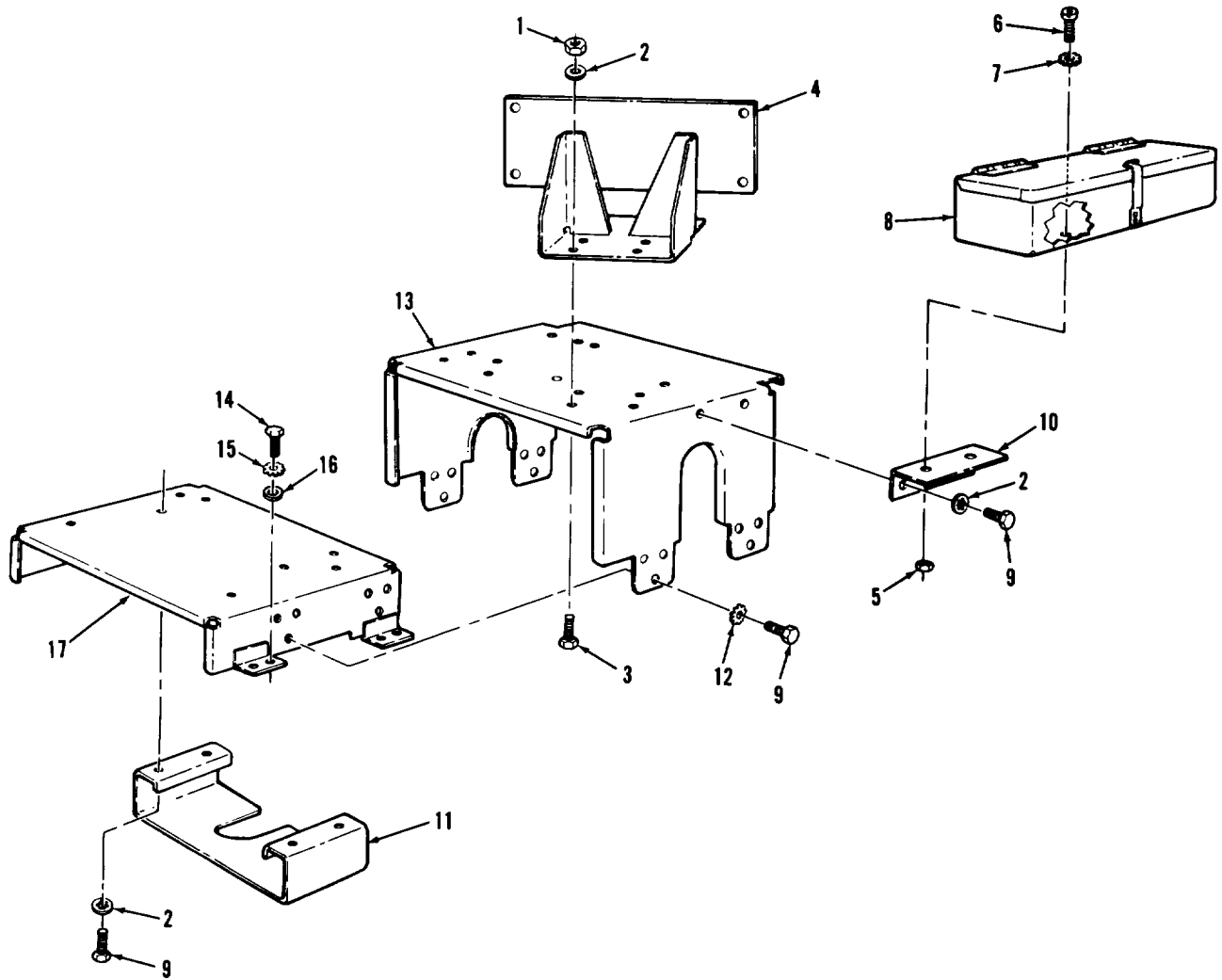

AR924835

FIGURE 15. RADIO SUPPORTS, SPARE LAMP BOX, GRENADE BOX
RETAINING BRACKET, AND MOUNTING PARTS

(1) ITEM NO	(2) SMR CODE	(3) FSCM	(4) PART NUMBER	(5) DESCRIPTION AND USABLE ON CODE (UOC)	(6) QTY
GROUP 01: TURRET ELECTRICAL					
FIG.15 RADIO SUPPORTS, SPARE LAMP BOX, GRENADE BOX RETAINING BRACKET, AND MOUNTING PARTS					
1	PAOZZ	96906	MS35691-13	NUT, PLAIN, HEXAGON	6
2	PAOZZ	96906	MS35333-41	WASHER, LOCK	12
3	PAOZZ	96906	MS90727-30	BOLT, MACHINE	6
4	PAOZZ	19207	10934120	BRACKET	1
5	PAOZZ	96906	MS35691-1	NUT, PLAIN, HEXAGON	2
6	PAOZZ	96906	MS35206-278	SCREW, MACHINE	2
7	PAOZZ	96906	MS35335-33	WASHER, LOCK	2
8	PAOOO	19207	10870949	BOX ASSEMBLY SPARE (FOR COMPONENT PARTS SEE GROUP 0119)	1
9	PAOZZ	96906	MS90725-31	SCREW, CAP, HEXAGON	18
10	PAOZZ	19207	10951626	BRACKET, ANGLE	1
11	PAOOO	19207	10905651	BRACKET, GRENADE BOX (FOR COMPONENT PARTS SEE GROUP 0115)	1
12	PAOZZ	96906	MS35335-34	WASHER, LOCK	12
13	PAOZZ	19207	10912044	SUPPORT, MOUNTING	1
14	PAOZZ	96906	MS18154-59	SCREW, CAP, HEXAGON	8
15	PAOZZ	96906	MS35335-35	WASHER, LOCK	8
16	PAOZZ	96906	MS27183-14	WASHER, FLAT	8
17	PAOZZ	19207	10912043	BRACKET, MOUNTING	1

END OF FIGURE

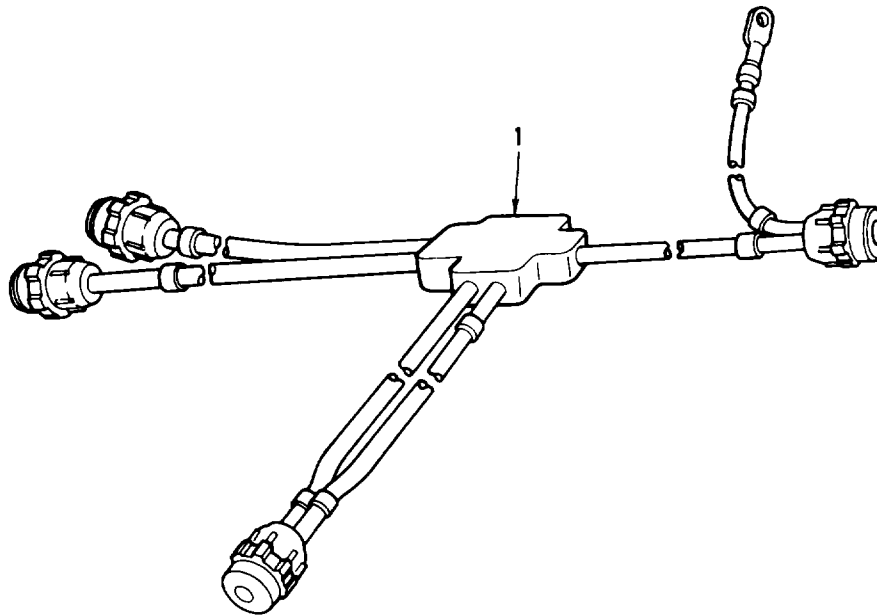

AR924837

FIGURE 16. TURRET INTERPHONE SLAVE HARNESS ASSEMBLY

(1) ITEM NO	(2) SNR CODE	(3) FSCM	(4) PART NUMBER	(5) DESCRIPTION AND USABLE ON CODES(UOC)	(6) QTY
GROUP 01: TURRET ELECTRICAL					
FIG. 16 TURRET INTERPHONE SLAVE HARNESS ASSEMBLY					
1	PAFFF	19207	109E1575	WIRING HARNESS, BRAN , TURRET INTERPHONE SLAVE (FOR COMPONENT PARTS SEE GROUP 0116).....	1

END OF FIGURE

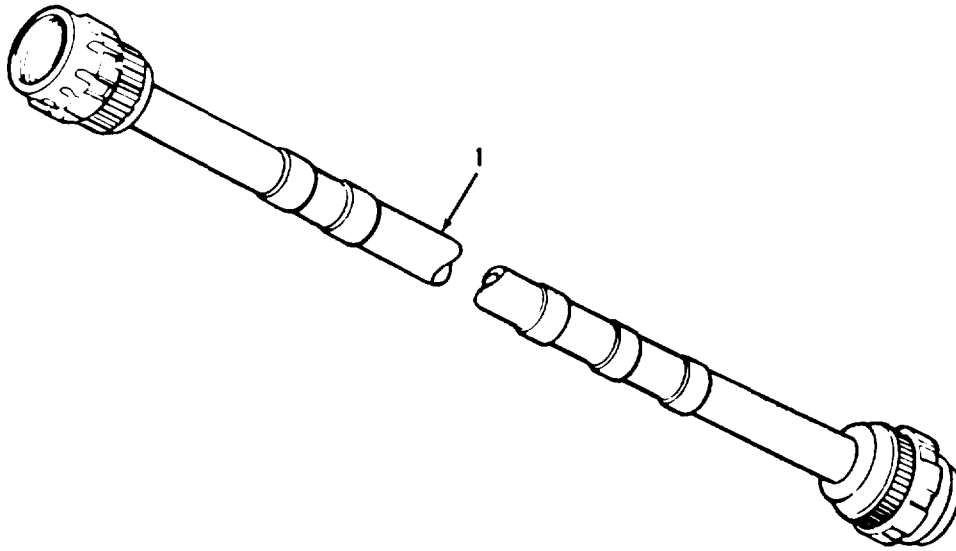

AR703107

FIGURE 17. TURRET POWER TO BLOWER SWITCH BOX LEAD ASSEMBLY

(1) ITEM NO	(2) SMR CODE	(3) FSCM	(4) PART NUMBER	(5) DESCRIPTION AND USABLE ON CODES(UOC)	(6) QTY
GROUP 01: TURRET ELECTRICAL					
FIG.17 TURRET POWER TO BLOWER SWITCH BOX LEAD ASSEMBLY					
1	PAFFF	19207	10924271	LEAD, ELECTRICAL , TURRET POWER TO BLOWER SWITCH BOX (FOR COMPONENT PARTS SEE GROUP U117).....	1

END OF FIGURE

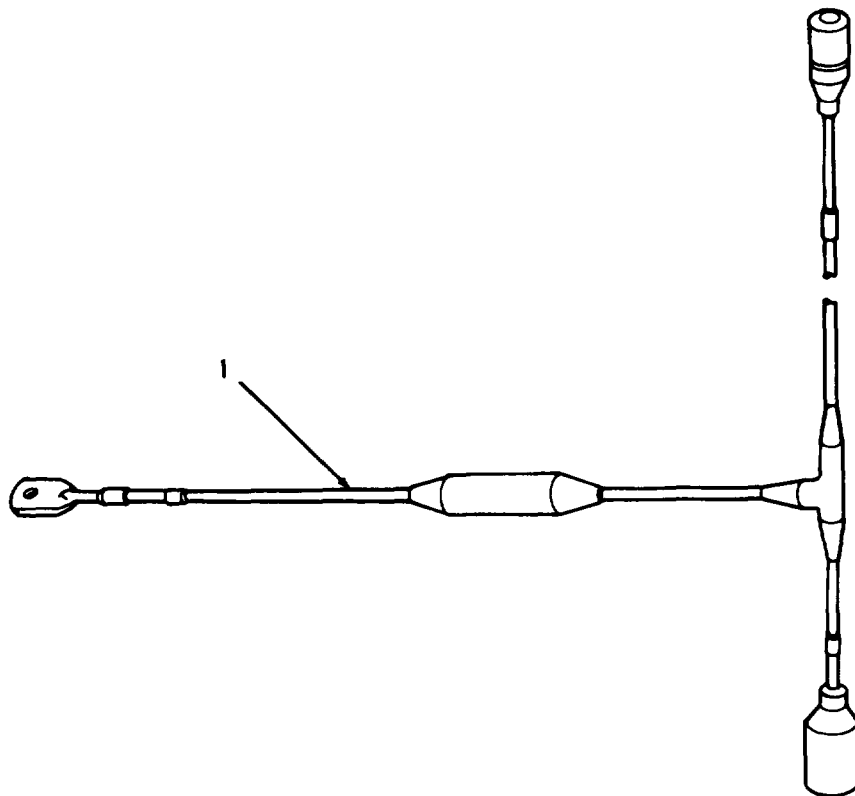

AR703351

FIGURE 18. ELEVATION SHUTOFF ELECTRICAL LEAD AND DIODE ASSEMBLY

(1) ITEM NO	(2) SMR CODE	(3) FSCM	(4) PART NUMBER	(5) DESCRIPTION AND USABLE ON CODES(UOC)	(6) QTY
GROUP 01: TURRET ELECTRICAL					
FIG.18 ELEVATION SHUTOFF ELECTRICAL LEAD AND DIODE ASSEMBLY					
1	PA000	19207	11654868	LEAD AND DIODE ASSE ,ELEVATION SHUTOFF ELECTRICAL (FOR COMPONENT PARTS SEE GROUP 0120).....	1

END OF FIGURE

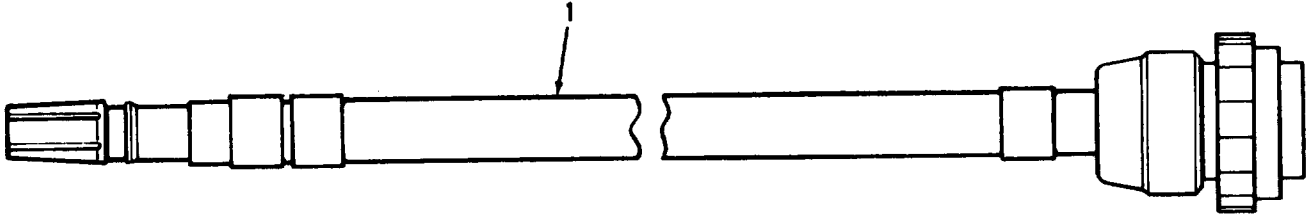

AR924843

FIGURE 19. SEARCHLIGHT ROOF OUTLET LEAD ASSEMBLY
(WITHOUT 1KW SEARCHLIGHT)

(1) ITEM NO	(2) SMR CODE	(3) FSCM	(4) PART NUMBER	(5) DESCRIPTION AND USABLE ON CODES(UOC)	(6) QTY
GROUP 01: TURRET ELECTRICAL					
FIG.19 SEARCHLIGHT ROOF OUTLET LEAD ASSEMBLY (WITHOUT 1KW SEARCHLIGHT)					
1	PAFF	19207	10911297	LEAD,ELECTRICAL ,SEARCHLIGHT ROOF OUTLET (FOR COMPONENT PARTS SEE GROUP 0121).....	1

END OF FIGURE

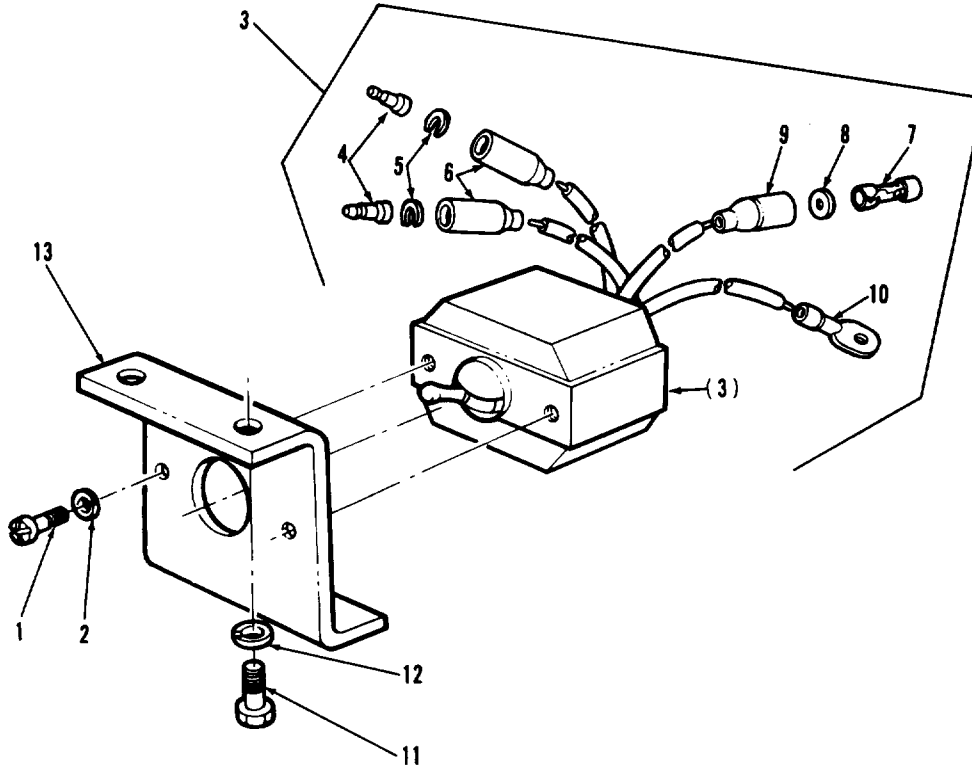

AR924848

FIGURE 20. LOADER'S SAFETY SWITCH (EARLY VERSION) AND MOUNTING PARTS

(1) ITEM NO	(2) SMR CODE	(3) FSCM	(4) PART NUMBER	(5) DESCRIPTION AND USABLE ON CODES(UOC)	(6) QTY
GROUP 01: TURRET ELECTRICAL					
FIG.20 LOADER'S SAFETY SWITCH (EARLY VERSION) AND MOUNTING PARTS					
1	PA0ZZ	96906	MS35206-244	SCREW, MACHINE.....	2
2	PA0ZZ	96906	MS35338-42	WASHER, LOCK.....	2
3	PA000	19207	11599714	SWITCH, TOGGLE ,LOADER'S SAFETY (GROUP 0122).....	1
4	PA0ZZ	96906	MS27148-1	. CONTACT, ELECTRICAL.....	2
5	PA0ZZ	19207	8338573	. WASHER, SLOTTED.....	2
6	PA0ZZ	19207	8338572	. SHELL, ELECTRICAL CO.....	2
7	PA0ZZ	19207	7982997	. TERMINAL, SOLDERED F (OPTIONAL WITH TERMINAL P/N 8338564).....	1
7	PA0ZZ	19207	8338564	. TERMINAL ASSEMBLY (OPTIONAL WITH TERMINAL P/N 7982997).....	1
8	PA0ZZ	19207	8338570	. WASHER, FLAT.....	1
9	PA0ZZ	19207	8338569	. SHELL, HEAD LIGHT CI.....	1
10	PA0ZZ	19207	7056703	. TERMINAL, LUG.....	1
11	PA0ZZ	96906	MS90727-2	SCREW, CAP, HEXAGON.....	2
12	PA0ZZ	96906	MS35338-44	WASHER, LOCK.....	2
13	PBOZZ	19207	11599713	PLATE, INSTRUCTION.....	1

END OF FIGURE

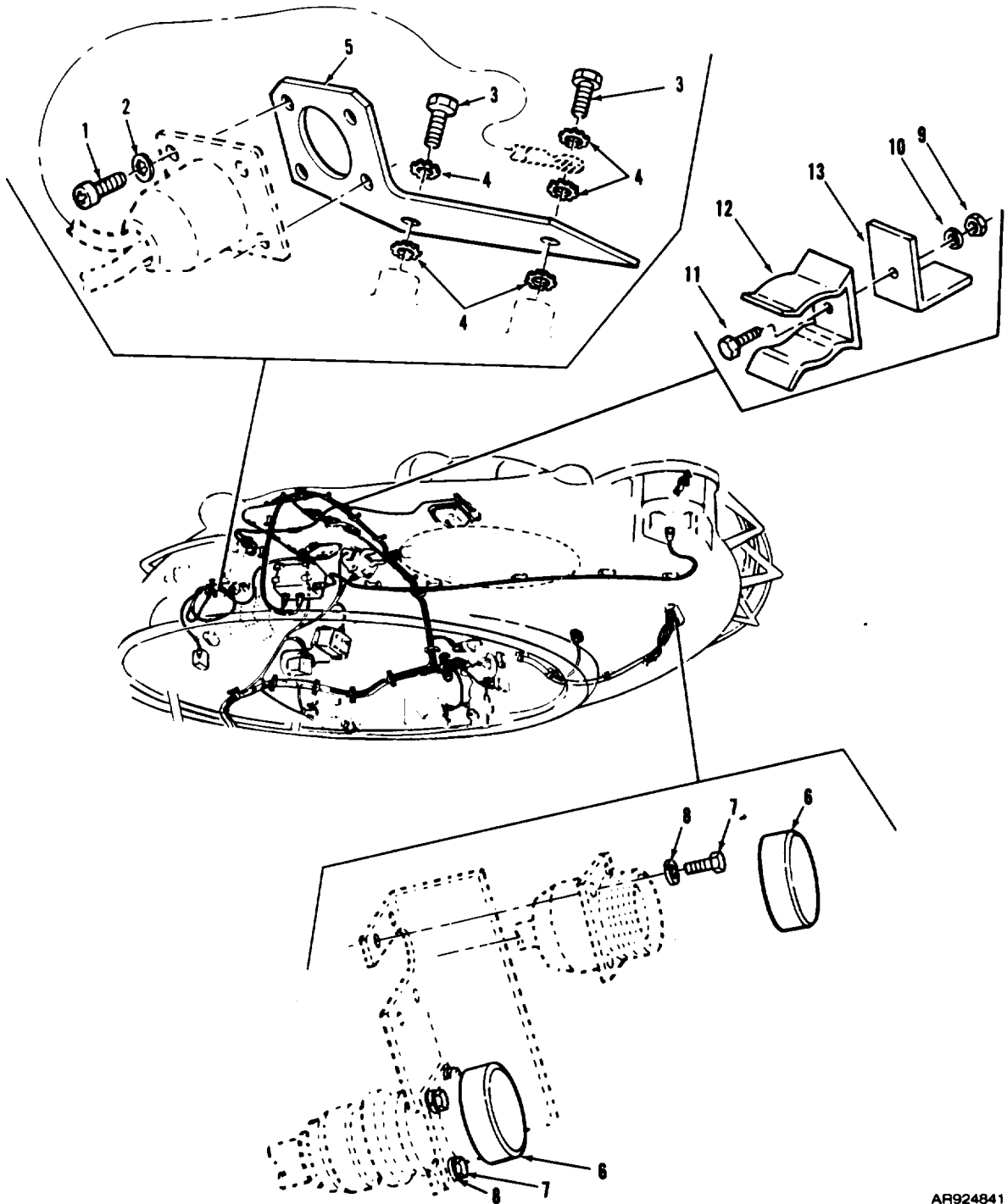

FIGURE 21. GUN QUICK DISCONNECT BRACKET, RADIATION DETECTOR BRACKET, UTILITY OUTLET RECEPTACLE COVERS, AND RELATED PARTS

SECTION II

TM9-2350-222-34P-2

(1) ITEM NO	(2) SMR CODE	(3) FSCM	(4) PART NUMBER	(5) DESCRIPTION AND USABLE ON CODE (UOC)	(6) QTY
GROUP 01: TURRET ELECTRICAL					
FIG.21 GUN QUICK DISCONNECT BRACKET,RADIATION DETECTOR BRACKET, UTILITY OUTLET RECEPTACLE COVERS, AND RELATED PARTS					
1	PAOZZ	96906	MS35206-243	SCREW,MACHINE	4
2	PAOZZ	96906	MS35333-38	WASHER,LOCK	4
3	PAOZZ	96906	MS90725-5	SCREW,CAP,HEXAGON	2
4	PAOZZ	96906	MS35335-33	WASHER,LOCK	5
5	PAOZZ	19207	8734309	BRACKET,ANGLE	1
6	PAOZZ	19207	10864463	CAP,PROTECTIVE,DUST	2
7	PAOZZ	96906	MS35265-45	SCREW,MACHINE	8
8	PAOZZ	96906	MS35338-42	WASHER,LOCK	8
9	PAOZZ	96906	MS35649-202	NUT,PLAIN,HEXAGON (USE WITH WIRING HARNESS ASSEMBLY P/N 10951615)	1
10	PAOZZ	96906	MS35338-43	WASHER,LOCK (USE WITH WIRING HARNESS ASSEMBLY P/N 10951615)	1
11	PAOZZ	96906	MS35206-259	SCREW,MACHINE (USE WITH WIRING HARNESS ASSEMBLY P/N 10951615)	1
12	PAOZZ	19207	7970976	CLIP,ELECTRICAL (USE WITH WIRING HARNESS ASSEMBLY P/N 10951615)	1
13	PAOZZ	19207	10870482	BRACKET,ANGLE (USE WITH WIRING HARNESS ASSEMBLY P/N 10951615)	1

END OF FIGURE

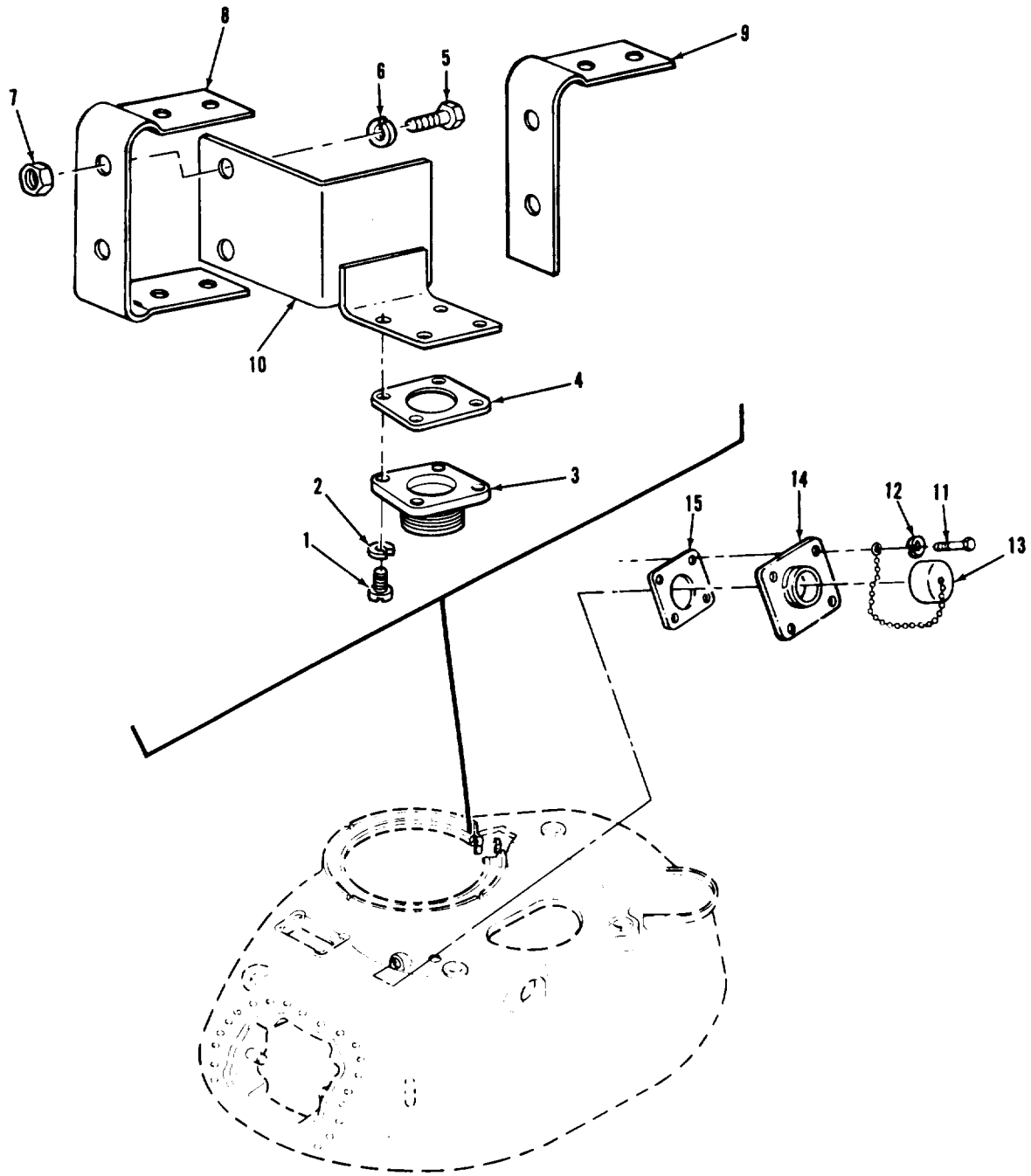

AR924844

FIGURE 22. TURRET SEARCHLIGHT ELECTRICAL EXTERIOR CONNECTOR, INTERIOR CONTROL BOX CONNECTOR, AND RELATED PARTS (WITHOUT 1KW SEARCHLIGHT)

(1) ITEM NO	(2) SMR CODE	(3) FSCM	(4) PART NUMBER	(5) DESCRIPTION AND USABLE ON CODE (UOC)	(6) QTY
GROUP 01: TURRET ELECTRICAL					
FIG.22 TURRET SEARCHLIGHT ELECTRICAL EXTERIOR CONNECTOR INTERIOR CONTROL BOX CONNECTOR, AND RELATED PARTS (WITHOU 1KW SEARCHLIGHT)					
1	PAOZZ	96906	MS35265-44	SCREW,MACHINE	4
2	PAOZZ	96906	MS35338-42	WASHER, LOCK	4
3	PAOZZ	19207	10884548	SHELL ELECTRICAL	1
4	PAOZZ	96906	MS51007-8	GASKET	1
5	PAOZZ	96906	MS90727-4	SCREW,CAP, HEXAGON	4
6	PAOZZ	96906	MS35338-44	WASHER, LOCK	4
7	PAOZZ	96906	MS51968-2	NUT, PLAIN, HEXAGON	4
8	PAOZZ	19207	10887452	BRACKET, MOUNTING	1
9	PAOZZ	19204	10887451	BRACKET, MOUNTING, WI	1
10	PAOZZ	19207	10884545	BRACKET, MOUNTING	1
11	PAOZZ	96906	MS35265-45	SCREW, MACHINE	4
12	PAOZZ	96906	MS35338-43	WASHER, LOCK	4
13	PAOZZ	19207	7737495	CAP, ELECTRICAL	1
14	PAOZZ	19207	10934064	CONNECTOR ASSEMBLY	1
15	PAOZZ	19207	10863524	GASKET	1

END OF FIGURE

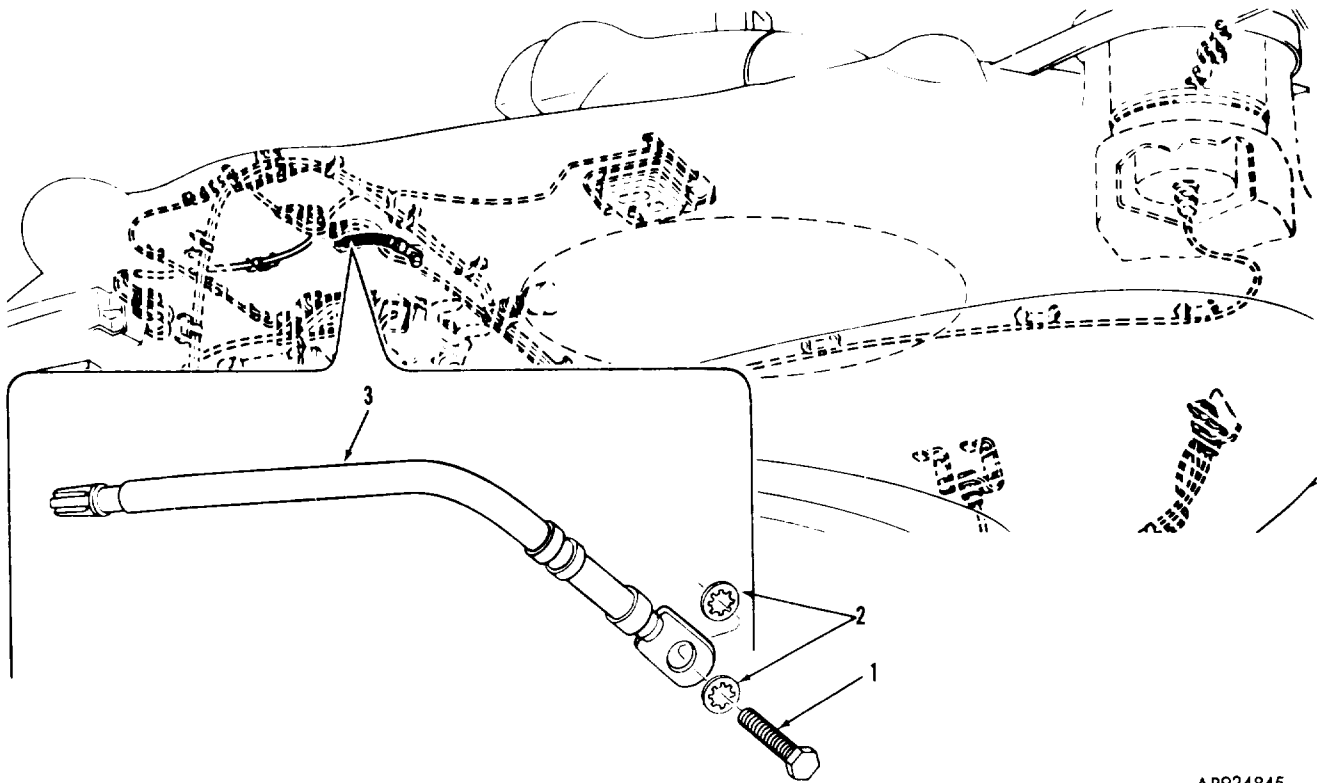

AR924845

FIGURE 23. TURRET SEARCHLIGHT GROUND LEAD ASSEMBLY AND MOUNTING PARTS

(1) ITEM NO	(2) SMR CODE	(3) FSCM	(4) PART NUMBER	(5) DESCRIPTION AND USABLE ON CODES(UCC)	(6) QTY
GROUP 01: TURRET ELECTRICAL					
FIG.23 TURRET SEARCHLIGHT GROUND LEAD ASSEMBLY AND MOUNTING PARTS					
1	PA0ZZ	96906	MS90727-31	SCREW,CAP,HEXAGON (USE WITH WIRING HARNESS ASSEMBLY P/N 10951615).....	1
2	PA0ZZ	96906	MS35333-48	WASHER,LOCK (USE WITH WIRING HARNESS ASSEMBLY P/N 10951615).....	2
3	PA0ZZ	19204	10884268	LEAD,ELECTRICAL (USE WITH WIRING HARNESS ASSEMBLY P/N 10951615).....	1

END OF FIGURE

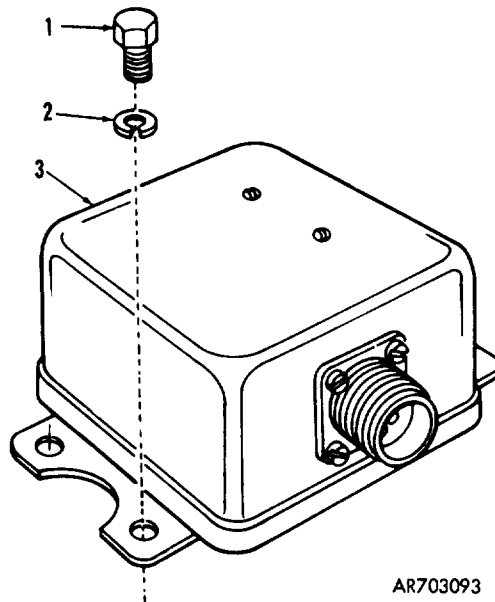

AR703093

FIGURE 24. GUN FIRING RELAY ASSEMBLY AND MOUNTING PARTS

(1) ITEM NO	(2) SMR CODE	(3) FSCM	(4) PART NUMBER	(5) DESCRIPTION AND USABLE ON CODES (UOC)	(6) QTY
GROUP 01: TURRET ELECTRICAL					
FIG 24 GUN FIRING RELAY ASSEMBLY AND MOUNTING PARTS					
1	PA0ZZ 96906	MS18154-58		SCREW, CAP, HEXAGON	4
2	PA0ZZ 96906	MS35338-46		WASHER, LOCK	4
3	PA0ZZ 19207	8338636		RELAY ASSEMBLY	1

END OF FIGURE

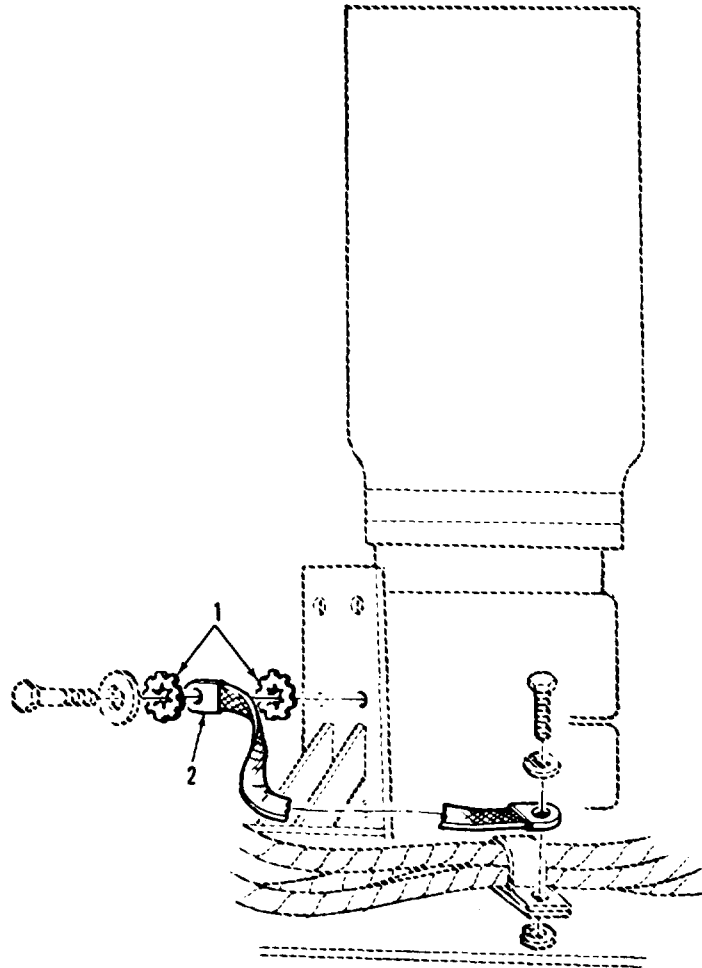

AR703108

FIGURE 25. POWER PACK MOTOR GROUND LEAD AND MOUNTING PARTS

(1) ITEM NO	(2) SMR CODE	(3) FSCM	(4) PART NUMBER	(5) DESCRIPTION AND USABLE ON CODES(UOC)	(6) QTY
GROUP 01: TURRET ELECTRICAL					
FIG. 25 POWER PACK MOTOR GROUND LEAD AND MOUNTING PARTS					
1	PA0ZZ	96906	MS35335-37	WASHER, LOCK	2
2	PA0ZZ	19207	10915454	LEAD, ELECTRICAL	1

END OF FIGURE

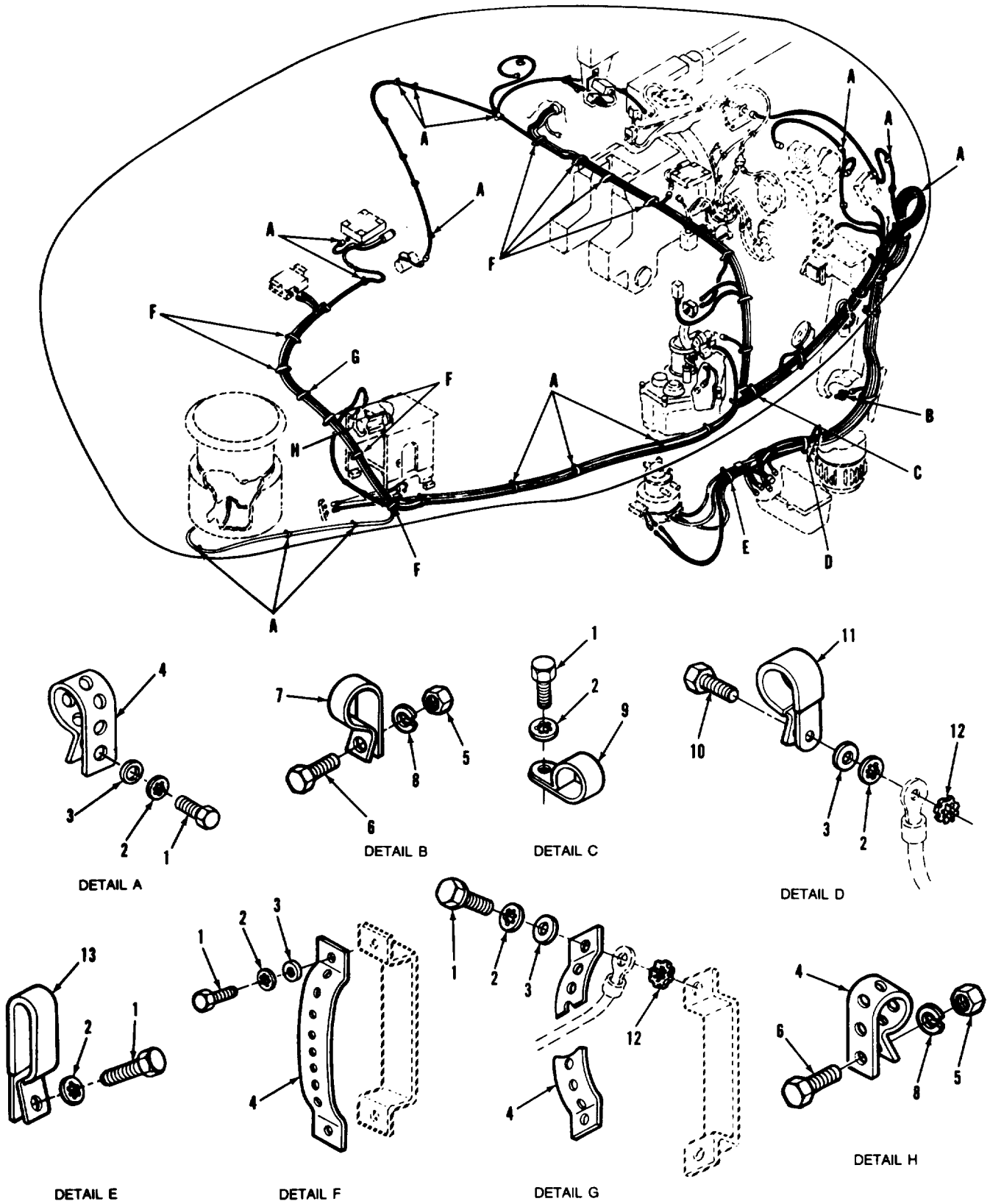
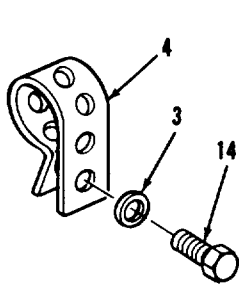
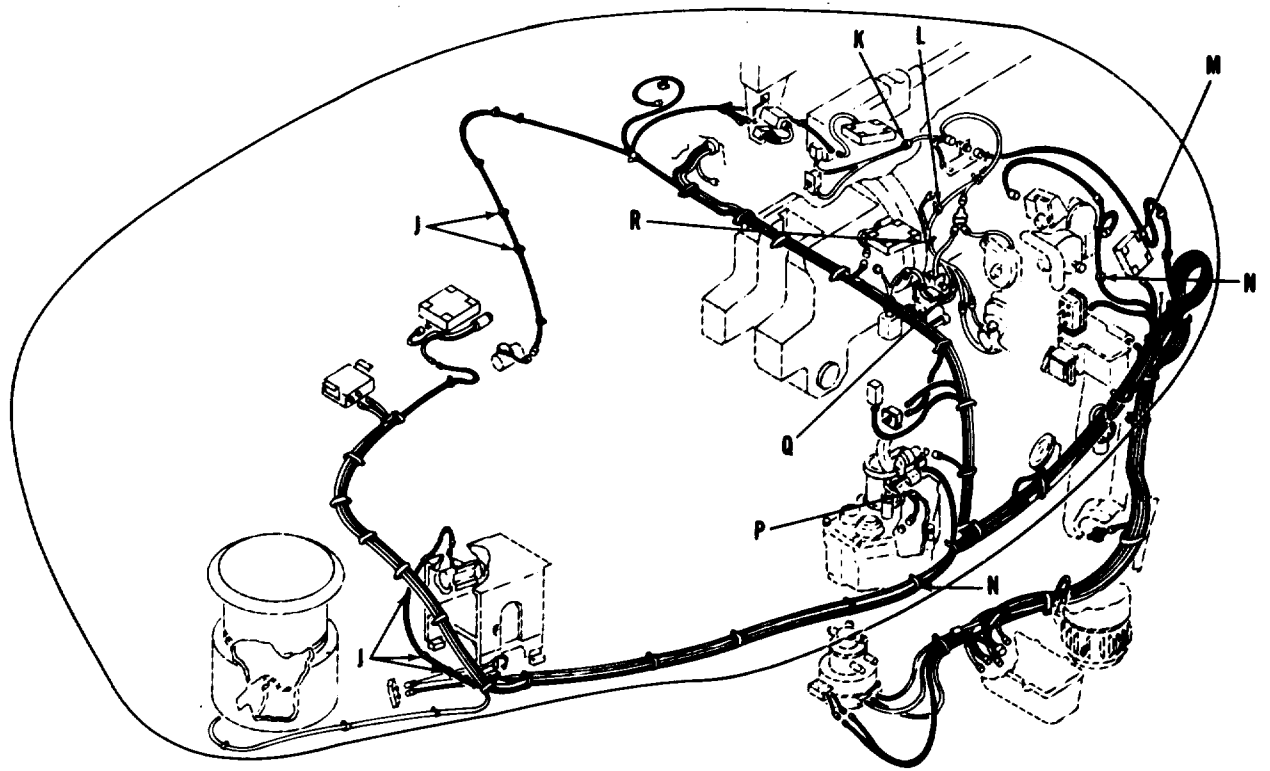
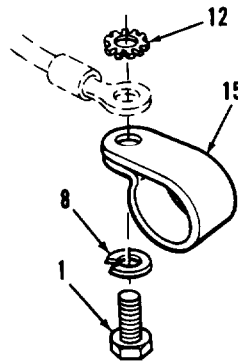

FIGURE 26. TURRET ELECTRICAL SYSTEM CLAMPS, STRAPS, AND RELATED PARTS (SHEET 1 OF 3)



DETAIL J



DETAIL K

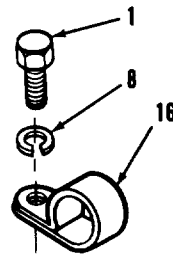

DETAIL L

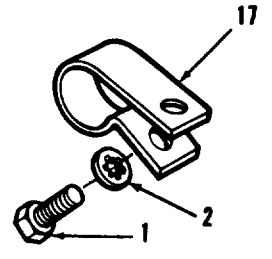

DETAIL M

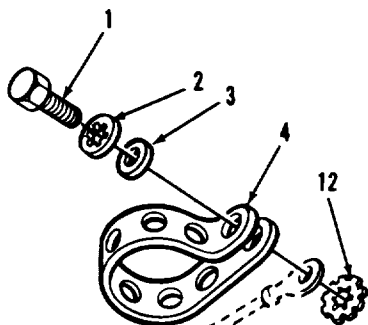

DETAIL N

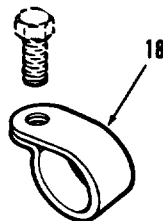

DETAIL P

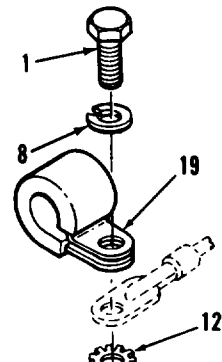

DETAIL Q

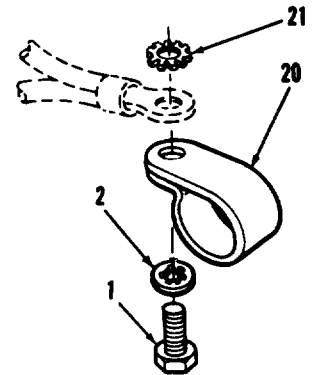

DETAIL R

ARR83-2929

FIGURE 26. TURRET ELECTRICAL SYSTEM CLAMPS, STRAPS, AND RELATED PARTS (SHEET 2 OF 3)

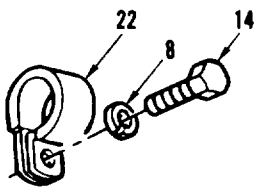
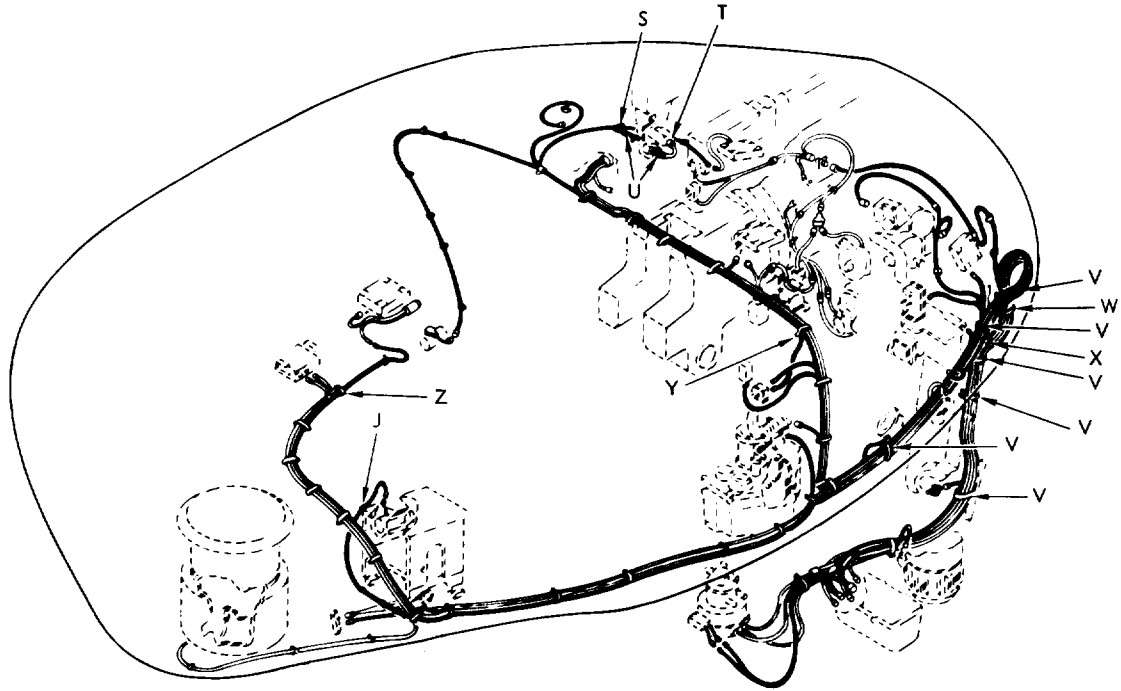

DETAIL S

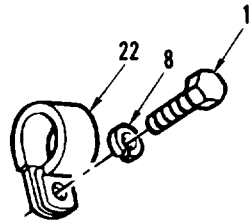

DETAIL T

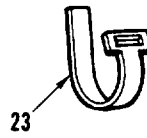

DETAIL U

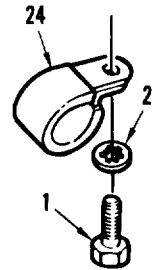

DETAIL V

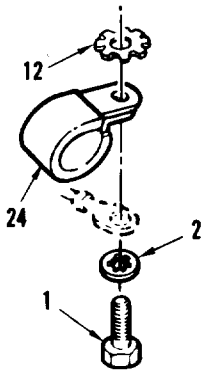

DETAIL W

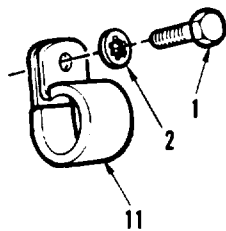

DETAIL X

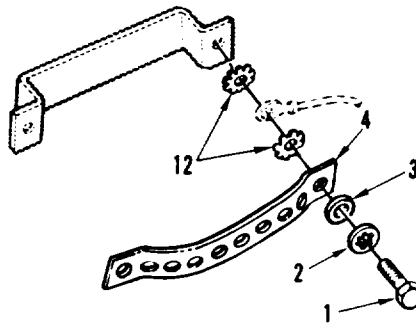

DETAIL Y

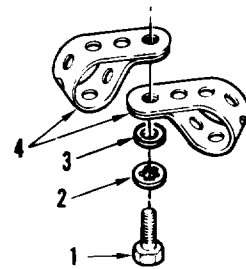

DETAIL Z

ARR83-2930

FIGURE 26. TURRET ELECTRICAL SYSTEM CLAMPS, STRAPS, AND RELATED PARTS (SHEET 3 OF 3)

(1) ITEM NO	(2) SMR CODE	(3) FSCM	(4) PART NUMBER	(5) DESCRIPTION AND USABLE ON CODE (UOC)	(6) QTY
GROUP 01: TURRET ELECTRICAL					
FIG.26 TURRET ELECTRICAL SYSTEM CLAMPS,STRAPS,AND RELATED PARTS					
1	PAOZZ	96906	MS90725-3	SCREW,CAP,HEXAGON	69
2	PAOZZ	96906	MS35333-40	WASHER,LOCK	63
3	PAOZZ	96906	MS27183-10	WASHER,FLAT	49
4	MOOZZ	19207	10905840	STRAP,TIEDOWN,ELECT (MAKE FROM STRAP,TIEDOWN,ELECTRICAL P/N 10905840)	V
5	PAOZZ	96906	MS51968-2	NUT,PLAIN,HEXAGON	2
6	PAOZZ	96906	MS90726-5	SCREW,CAP,HEXAGON	2
7	PAOZZ	19207	7724765	CLAMP,LOOP	1
8	PAOZZ	96906	MS35338-44	WASHER,LOCK	8
9	PAOZZ	19207	7968573	CLAMP,LOOP	1
10	PAOZZ	96906	MS90728-9	SCREW,CAP,HEXAGON	1
11	PAOZZ	19207	7260493	CLAMP,LOOP	2
12	PAOZZ	96906	MS35335-33	WASHER,LOCK	9
13	PAOZZ	19207	8364428	CLAMP,LOOP	1
14	PAOZZ	96906	MS90726-3	SCREW,CAP,HEXAGON H	6
15	PAOZZ	19207	7735283	CLAMP,LOOP	1
16	PAOZZ	19207	7997713	CLAMP,LOOP	1
17	PAOZZ	19207	7716656	CLAMP,LOOP	1
18	PAOZZ	19207	7351807	CLAMP,LOOP (WITHOUT SECOND MAGNETIC BRAKE)	1
18	PAOZZ	96906	MS21333-126	CLAMP,LOOP (WITH SECOND MAGNETIC BRAKE)	1
19	PAOZZ	19207	7704623	CLAMP,LOOP	1
20	PAOZZ	19207	7385174	CLAMP,LOOP	1
21	PAOZZ	96906	MS45904-72	WASHER,LOCK	1
22	PAOZZ	96906	MS21333-100	CLAMP,LOOP	3
23	PAOZZ	96906	MS3367-1-9	STRAP,TIEDOWN	2
24	PAOZZ	19207	7992088	CLAMP,LOOP	7

END OF FIGURE

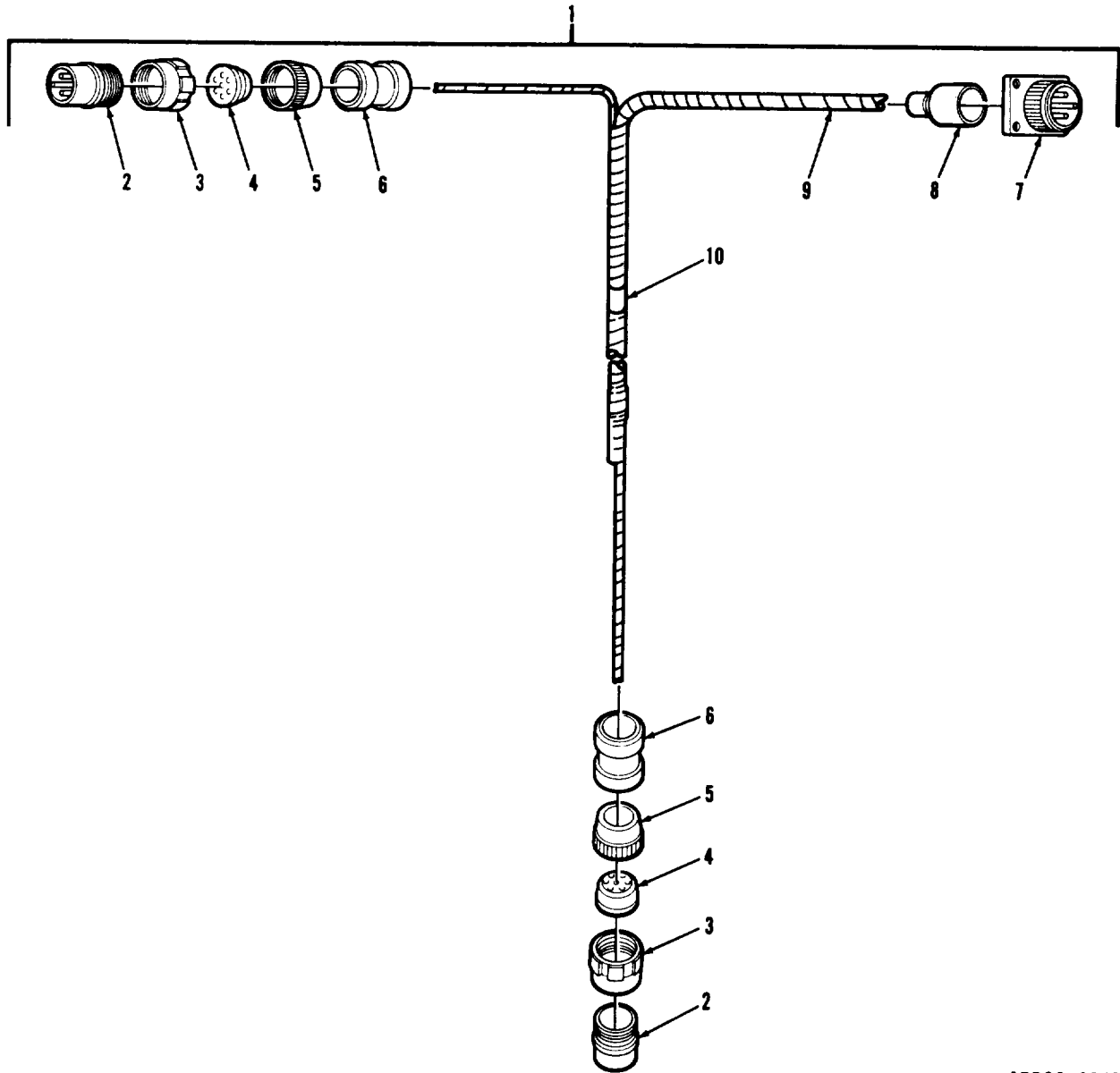

ARR83-2941

FIGURE 27. MAGNETIC BRAKE WIRING HARNESS ASSEMBLY

SECTION II (1)	ITEM (2)	(3)	TM9-2350-222-34P-2 (4)	(5)	(6)
NO	SMR CODE	FSCM	PART NUMBER	DESCRIPTION AND USABLE ON CODE (UOC)	QTY
GROUP 01: TURRET ELECTRICAL					
FIG.27 MAGNETIC BRAKE WIRING HARNESS ASSEMBLY					
1	PAFFF	19200	9337922	WIRING HARNESS,BRAN (GROUP 0126, USE WITH WIRING HARNESS ASSEMBLY P/ N 10951615)	1
2	PAFZZ	19207	8724226	.FERRULE,ELECTRICAL	2
3	PAFZZ	19207	7527644	.NUT, COUPLING,ELECTR	2
4	PAFZZ	19207	7722013	.BUSHING,RUBBER	2
5	PAFZZ	19207	7728599	.NUT,GROMMET RETAINI	2
6	PAFZZ	96906	MS25251-16	.PLUG,END SEAL,ELECT	2
7	PAFZZ	19207	7728791	.CONNECTOR,RECEPTCL	1
8	PAFZZ	19207	8737843-8	.INSULATION SLEEVING	1
9	MFFZZ	81349	M13486-1-3	.WIRE,ELECTRICAL (MAKE FROM WIRE, ELECTRICAL P/N M13486-1-3)	V
10	PAFZZ	81349	M43436/5-1	.BAND,MARKER	1
END OF FIGURE					

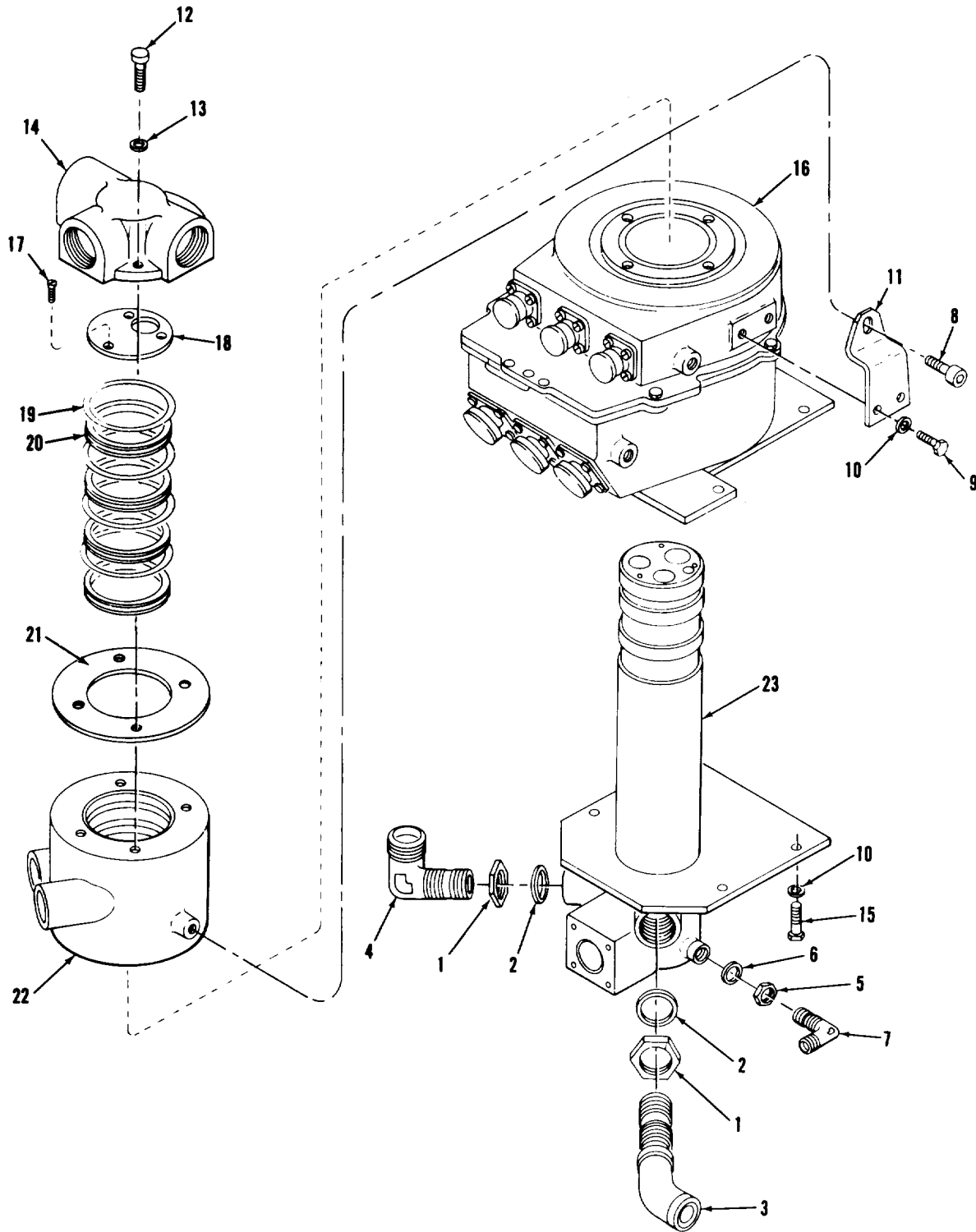

AR924891

FIGURE 28. TURRET ELECTRICAL CONTACT RING ASSEMBLY COMPONENTS (ASSY P/N 10940555)

(1) ITEM NO	(2) SMR CODE	(3) FSCM	(4) PART NUMBER	(5) DESCRIPTION AND USABLE ON CODE (UOC)	(6) QTY
GROUP 0101					
FIG.28 TURRET ELECTRICAL CONTACT RING ASSEMBLY COMPONENTS ASSY P/N 10940555)					
1	PADZZ	88044	AN924-16	NUT, PLAIN, HEXAGON	2
2	PCDZZ	96906	MS28778-16	PACKING, PREFORMED	2
3	PADZZ	96906	MS21907-16	ELBOW, TUBE	1
4	PADZZ	96906	MS21926-16	ELBOW, TUBE	1
5	PADZZ	81352	AN924-6	NUT, PLAIN, HEXAGON	1
6	PCDZZ	96906	MS28778-6	PACKING, PREFORMED	1
7	PADZZ	96906	MS21926-6	ELBOW, TUBE	1
8	PADZZ	96906	MS16638-28	SCREW, SHOULDER	1
9	PADZZ	96906	MS90725-32	BOLT, MACHINE	2
10	PADZZ	96906	MS35338-45	WASHER, LOCK	4
11	PBDZZ	19207	10940565	BRACKET, DOUBLE ANGL	1
12	PADZZ	96906	MS16997-62	SCREW, CAP, SOCKET HE	4
13	PADZZ	96906	MS51848-10	WASHER, LOCK	4
14	PBDZZ	19207	10940564	HEAD, HYDRAULIC MOTO	1
15	PADZZ	96906	MS90725-31	BOLT, MACHINE	2
16	PADDD	19207	10941028	RING ASSEMBLY, CONTA (FOR COMPONENT PARTS SEE GROUP 010101)	1
17	PADZZ	96906	MS35190-287	SCREW, MACHINE	3
18	PADZZ	19207	10940561	GASKET	1
19	PCDZZ	96906	MS28775-234	PACKING PREFORMED	4
20	PADZZ	19204	10946947	RING, SEAL	4
21	PBDZZ	19207	10940569	WASHER	1
22	PBDZZ	19207	10940568	HOUSING, MECHANICAL	1
23	PBDZZ	19207	10940567	POST, SLIPRING	1

END OF FIGURE

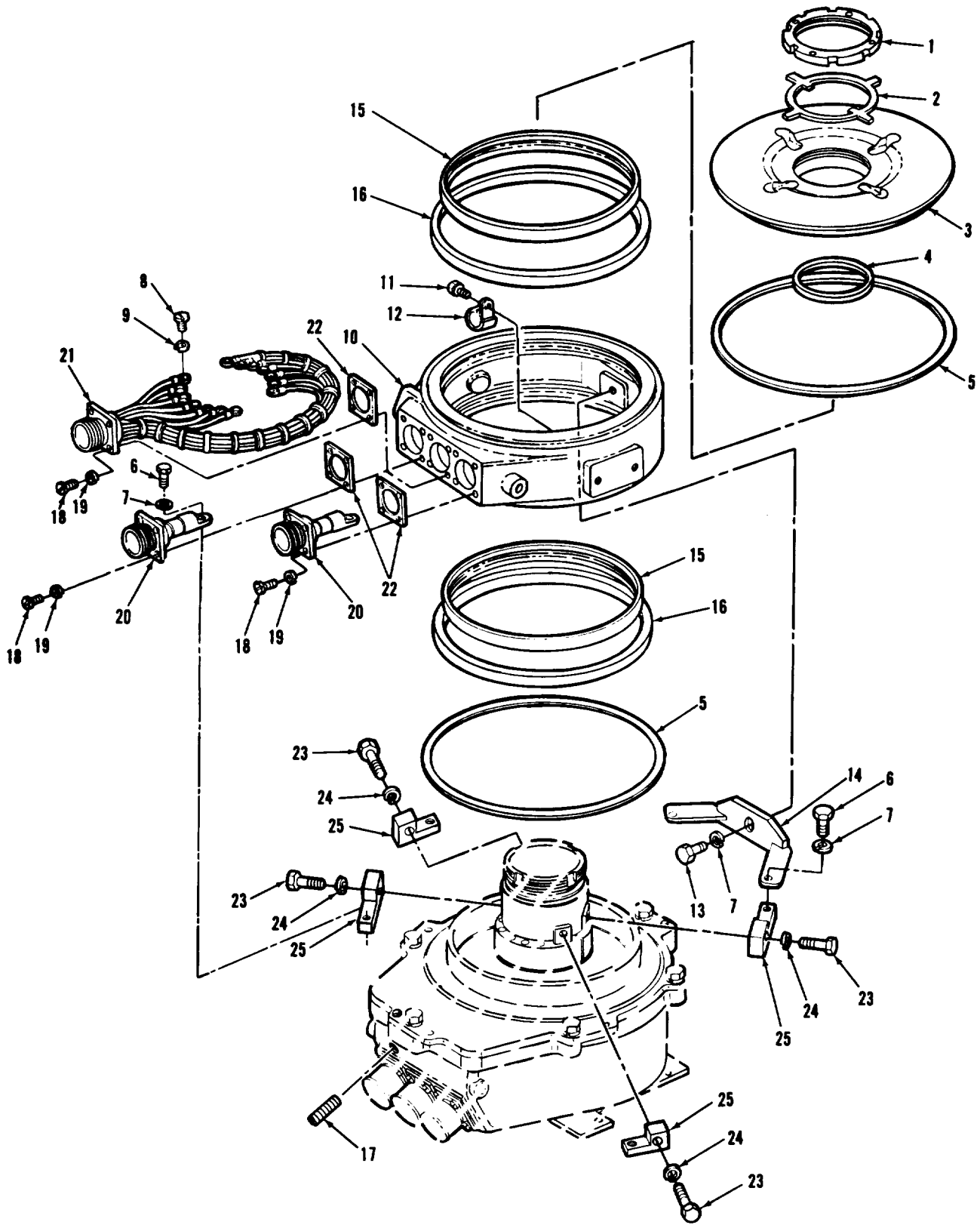

AR924892

FIGURE 29. ELECTRICAL CONTACT SLIPRING ASSEMBLY COMPONENTS
(ASSY P/N 10941028, SHEET 1 OF 2)

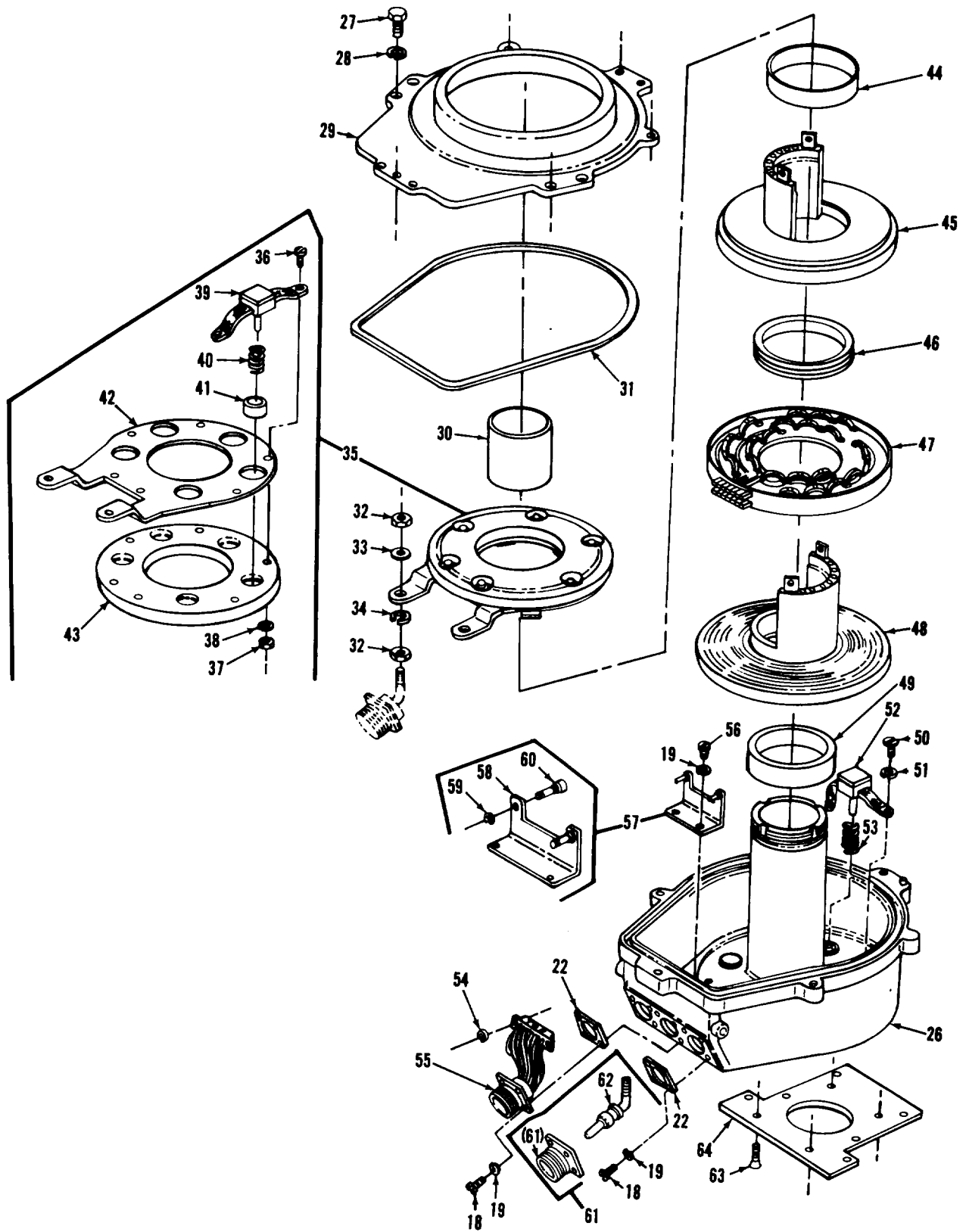

ARR83-2912

FIGURE 29. ELECTRICAL CONTACT SLIPRING ASSEMBLY COMPONENTS
(ASSY P/N 10941028, SHEET 2 OF 2)

SECTION II (1) ITEM NO	(2) SMR CODE	(3) FSCM	TM9-2350-222-34P-2 (4) PART NUMBER	(5) DESCRIPTION AND USABLE ON CODE (UOC)	(6) QTY
GROUP 010101					
FIG.29 ELECTRICAL CONTACT SLIPRING ASSEMBLY COMPONENTS (ASSY P/N 10941028)					
1	PADZZ	19207	11637663	NUT,PLAIN,ROUND	1
2	PADZZ	19207	11637664	WASHER,KEY	1
3	PADZZ	19207	11637665	RETAINER,SLIPRING	1
4	PCDZZ	96906	MS29513-152	PACKING,PREFORMED	1
5	PADZZ	19207	10940842	SPACER,RING	2
6	PADZZ	96906	MS35310-358	SCREW,CAP,HEXAGON H	4
7	PADZZ	96906	MS35338-103	WASHER,LOCK	5
8	PADZZ	96906	MS35214-12	SCREW,MACHINE	14
9	PADZZ	96906	MS35333-36	WASHER,LOCK	14
10	PADZZ	19207	10940959	HOUSING ASSEMBLY	1
11	PADZZ	19207	8328466	BOLT,ASSEMBLED WASH	1
12	PADZZ	96906	MS21333-97	CLAMP,LOOP	1
13	PADZZ	96906	MS35309-358	SCRW,CAP,HEXAGON H	1
14	PADZZ	19207	10940948	BUS,CONDUCTOR	1
15	PADZZ	19207	10895046	SEAL,PLAIN ENCASED	2
16	PADZZ	96906	MS29513-443	PACKING,PREFORMED	2
17	PADZZ	81348	WWP471	PLUG,PIPE	1
18	PADZZ	96906	MS35265-43	SCREW,MACHINE	24
19	PADZZ	96906	MS35338-42	WASHER,LOCK	26
20	PADZZ	19207	10940940	CONNECTOR ASSEMBLY	2
21	PADZZ	19207	10940847	WIRING HARNESS,BRAN	1
22	PADZZ	96906	MS52000-8	GASKET	6
23	PADZZ	96906	MS35310-360	SCREW,CAP,HEXAGON H	4
24	PADZZ	96906	MS35335-91	WASHER,LOCK	4
25	PADZZ	19207	10940832	BUS,CONDUCTOR	4
26	PADZZ	19207	11637666	HOUSING ASSEMBLY,SL	1
27	PADZZ	96906	MS90728-7	SCREW,CAP,HEXAGON H	6
28	PADZZ	96906	MS35338-44	WASHER,LOCK	6
29	PADZZ	19207	10940958	COVER,CONTACT RING	1
30	PADZZ	19207	10940951-2	SPACER,SLEEVE	1
31	PADZZ	19207	10940841	GASKET	1
32	PADZZ	96906	MS35691-24	NUT,PLAIN,HEXAGON	4
33	PADZZ	96906	MS15795-914	WASHER,FLAT	2
34	PADZZ	96906	MS35333-110	WASHER,LOCK	2
35	PADDD	19207	10940950	RING ASSEMBLY (GROUP 01010103)	1
36	PADZZ	96906	MS35214-44	.SCREW,MACHINE	6
37	PADZZ	96906	MS35649-286	.NUT,PLAIN,HEXAGON	6
38	PADZZ	96906	MS35335-87	.WASHER,LOCK	6
39	PADZZ	19204	10941022	.CONTACT ASSEMBLY, (OPTIONAL WITH BRUSH ASSEMBLY P/N 11594237)	5
39	PADZZ	19207	11594237	.BRUSH ASSEMBLY (OPTIONAL WITH CONTACT ASSEMBLY P/N 10941022)	5
40	PADZZ	19207	10940830	.SPRING HELICAL	5
41	XADZZ	19207	10940829	.GUIDE, CONTACT RING	5
42	XADZZ	19207	10940845	.RING	1
43	XADZZ	19207	10941029	.INSULATOR,DISK	1

SECTION II				TM9-2350-222-34P-2	
(1)	(2)	(3)	(4)	(5)	(6)
ITEM	SMR		PART		
NO	CODE	FSCM	NUMBER	DESCRIPTION AND USABLE ON CODE (UOC)	QTY
44	PADZZ	19207	10940951-1	SPACER, RING	1
45	PADZZ	19207	10940878	RING ASSEMBLY	1
46	PADZZ	19207	10940978	SPACER, RING	1
47	PADZZ	19204	10940956	PLATE ASSEMBLY, CONT	1
48	PADZZ	19207	10940968	RING ASSEMBLY, ELECT	1
49	PADZZ	19207	10940844	SPACER, SLEEVE	1
50	PADZZ	96906	MS35206-245	SCREW, MACHINE	5
51	PADZZ	96906	MS35338-99	WASHER, LOCK	5
52	PADZZ	19204	10941022	CONTACT ASSEMBLY, RI (OPTIONAL WITH BRUSH ASSEMBLY P/N 11594237)	5
52	PADZZ	19207	11594237	BRUSH ASSEMBLY (OPTIONAL WITH CONTACT ASSEMBLY P/N 10941022)	5
53	PADZZ	19207	10940830	SPRING, HELICAL, COMP	5
54	PADZZ	96906	MS16633-1014	RING, RETAINING	2
55	PADZZ	19207	10940952	RECEPTACLE ASSEMBLY	1
56	PADZZ	96906	MS35206-242	SCREW, MACHINE	2
57	PBDDD	19207	10940833	BRACKET ASSEMBLY (GROUP 01010101)	1
58	XADZZ	19207	10940834	.BRACKET	1
59	PADZZ	96906	MS16633-1014	.RING, RETAINING	2
60	PADZZ	19207	10940835	.PIN, GROOVED, HEADED	2
61	PADDD	19207	10940840	CONNECTOR ASSEMBLY (GROUP 01010102)	2
62	PADZZ	19207	10940839	.CONTACT	1
63	PADZZ	96906	MS24667-28	SCREW, CAP, SOCKET HE	4
64	PADZZ	19207	10940979	PLATE, SLIPRING MOUN	1

END OF FIGURE

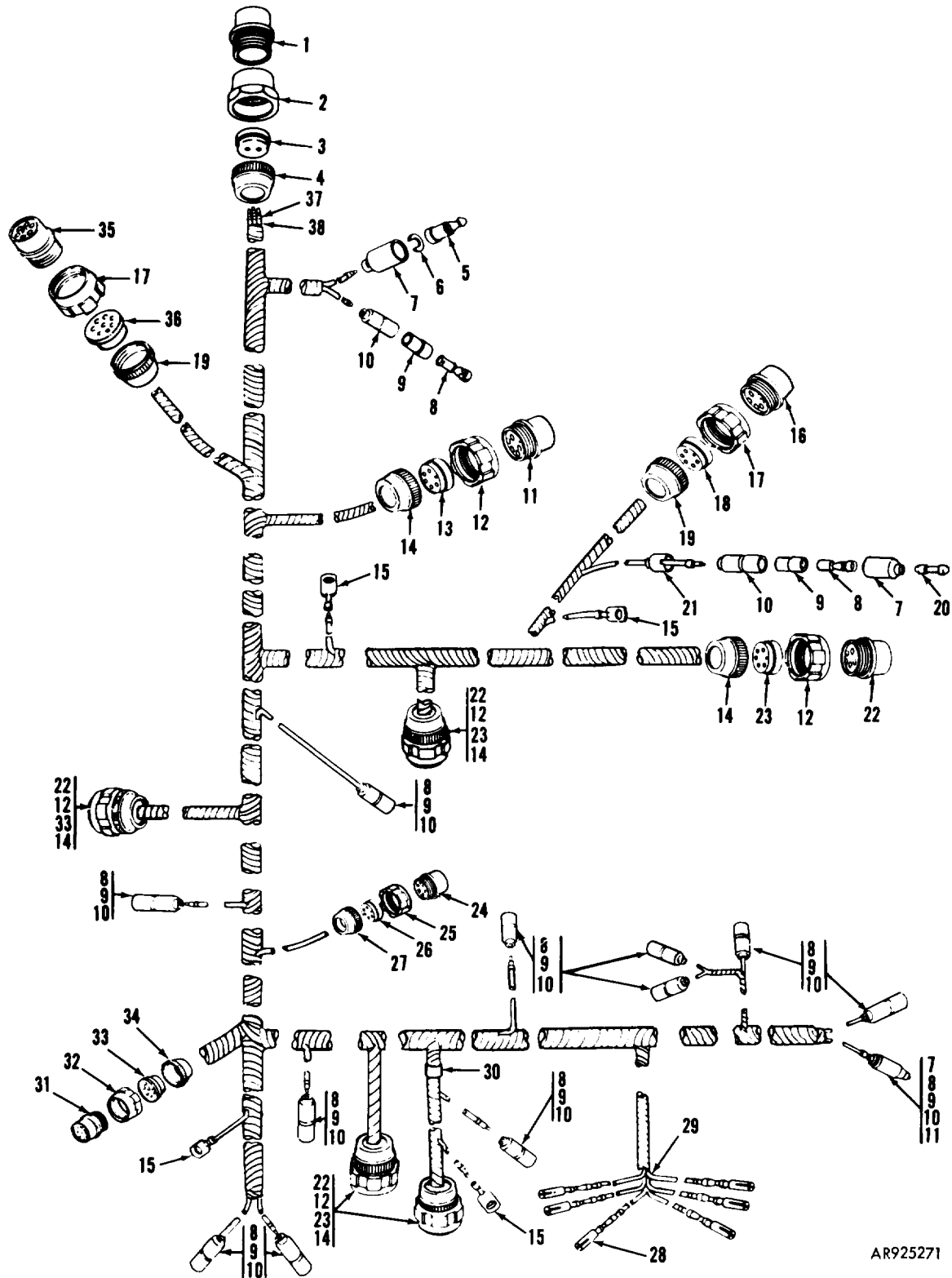

AR925271

FIGURE 30. TURRET AND GUN CONTROL WIRING HARNESS ASSEMBLY COMPONENTS (ASSY P/N 10951615)

SECTION II (1) ITEM NO	(2) SMR CODE	(3) FSCM	TM9-2350-222-34P-2 (4) PART NUMBER	(5) DESCRIPTION AND USABLE ON CODE (UOC) GROUP 0102 FIG.30 TURRET AND GUN CONTROL WIRING HARNESSE ASSEMBLY COMPONENTS (ASSY P/N 10951615)	(6) QTY
1	PAFZZ	19207	8724257	CONNECTOR, PLUG, ELEC	1
2	PAFZZ	19207	7716634	NUT, COUPLING	1
3	PAFZZ	19207	7722333	BUSHING, RUBBER	1
4	PAFZZ	19207	7723309	NUT, PLAIN, KNURLED	1
5	PAFZZ	96906	MS27148-2	CONTACT, ELECTRICAL	1
6	PAFZZ	19207	8338567	WASHER, SLOTTED	1
7	PAFZZ	19207	8338566	SHELL, ELECTRICAL	3
8	PAFZZ	19207	8338564	TERMINAL ASSEMBLY	14
9	PAFZZ	19207	8338562	INSULATOR, BUSHING	14
10	PAFZZ	19207	8338561	SHELL, ELECTRICAL	14
11	PAFZZ	19207	8724245	CONNECTOR, PLUG, ELEC	1
12	PAFZZ	19207	8701325	NUT, SLEEVE	6
13	PAFZZ	19207	7722323	BUSHING, RUBBER	1
14	PAFZZ	19207	7723308	NUT, BUSHING	6
15	PAFZZ	19207	7056709	TERMINAL, LUG	4
16	PAFZZ	19207	8724233	CONNECTOR, PLUG, ELEC	1
17	PAFZZ	19207	7527645	NUT, COUPLING	2
18	PAFZZ	19207	7992132	BUSHING, RUBBER	1
19	PAFZZ	19207	7723307	NUT, BUSHING	2
20	PAFZZ	19207	7982907	DUMMY CONNECTOR	2
21	PAFZZ	19207	573010	SHELL, ELECTRICAL	1
22	PAFZZ	77820	10-42622-235	CONNNECTOR, PLUG, ELEC	5
23	PAFZZ	19207	7722322	BUSHING, RUBBER	5
24	PAFZZ	19207	8724199	CONNECTOR, PLUG, ELEC	1
25	PAFZZ	77820	10-40457-12S	NUT, COUPLING, ELECTR	1
26	PAFZZ	19207	7722343	BUSHING, RUBBER	1
27	PAFZZ	19207	7723306	NUT, BUSHING	1
28	PAFZZ	19207	7716520	CONTACT, ELECTRICAL	6
29	MFFZZ	80244	1711725-76	INSULATION SLEEVING (MAKE FROM INSULATION SLEEVING P/N 17-1-1725- 76)	V
30	PAFZZ	81349	M43436/1-3	BAND, MARKER	1
31	PAFZZ	19207	8724226	FERRULE, ELECTRICAL	1
32	PAFZZ	19207	7527644	NUT, COUPLING	1
33	PAFZZ	19207	7722013	BUSHING, RUBBER	1
34	PAFZZ	19207	7728599	NUT, GROMMET	1
35	PAFZZ	06840	10-42617-10S	CONNECTOR, PLUG, ELEC	1
36	PAFZZ	19207	7722344	INSERT, ELECTRICAL	1
37	MFFZZ	19207	7720853	WIRE, ELECTRICAL (MAKE FROM WIRE, ELECTRICAL P/N M13486-1-5)	V
38	PAFZZ	81349	M43436/1-1	BAND, MARKER	94

END OF FIGURE

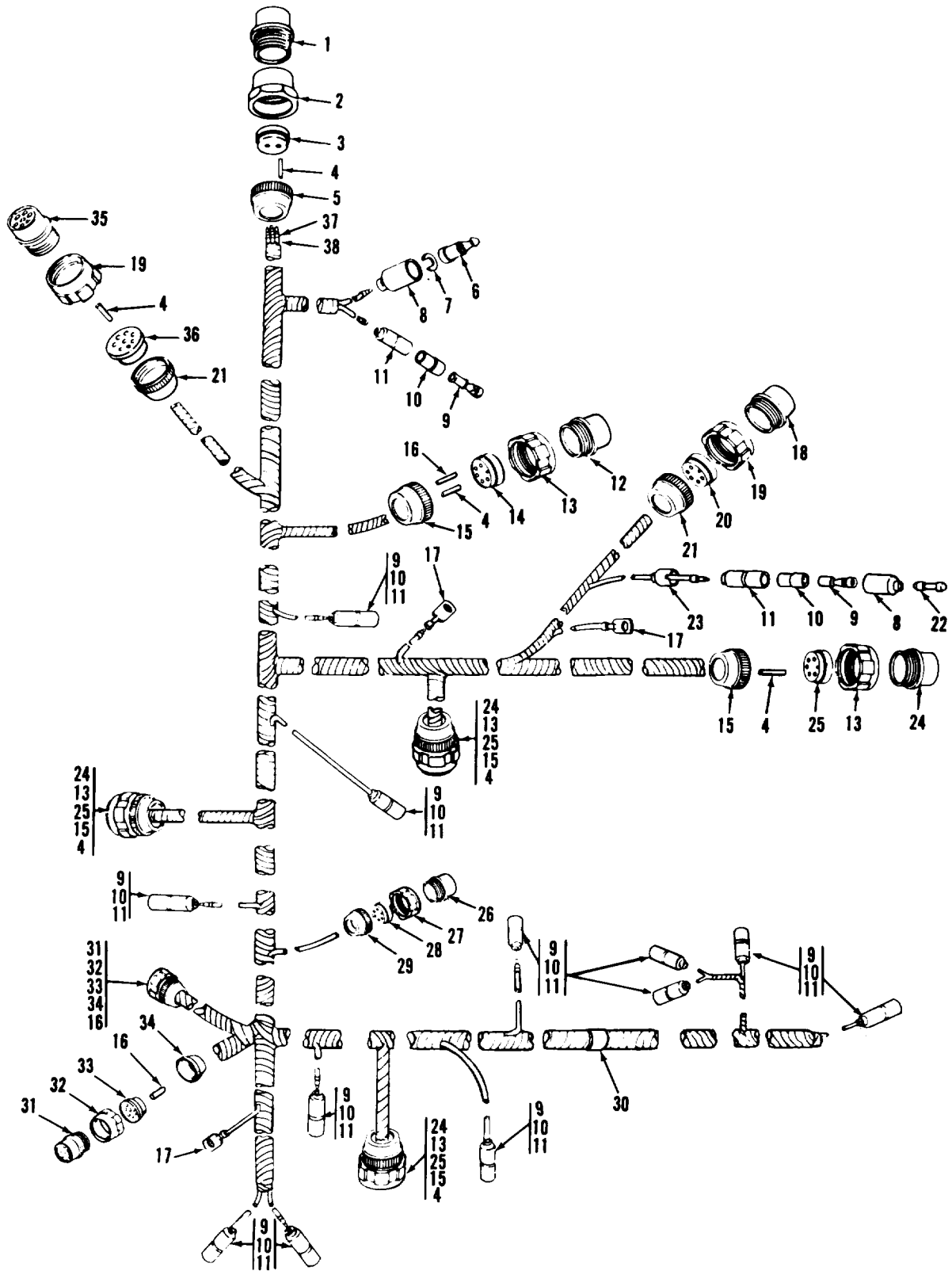

ARR83-2937

FIGURE 31. TURRET AND GUN CONTROL WIRING HARNESS ASSEMBLY COMPONENTS (ASSY P/N 12270149)

(1) ITEM NO	(2) SMR CODE	(3) FSCM	(4) PART NUMBER	(5) DESCRIPTION AND USABLE ON CODE (UOC)	(6) QTY
GROUP 0102					
FIG.31 TURRET AND GUN CONTROL WIRING HARNES ASSEMBLY COMPONENTS (ASSY P/N 12270149)					
1	PAFZZ	19207	8724257	CONNECTOR, PLUG, ELEC	1
2	PAFZZ	19207	7716634	NUT, COUPLING, ELECTR	1
3	PAFZZ	19207	7722333	BUSHING, RUBBER	1
4	PAFZZ	19207	8724763	NONMETALLIC ROD	12
5	PAFZZ	19207	7723309	NUT, PLAIN, KNURLED	1
6	PAFZZ	96906	MS27148-2	CONTACT, ELECTRICAL	1
7	PAFZZ	19207	8338567	WSAHER, SLOTTED	1
8	PAFZZ	19207	8338566	SHELL, ELECTRICAL CO	2
9	PAFZZ	19207	7982997	TERMINAL, SOLDERED F (OPTIONAL WITH TERMINAL P/N 8338564	14
9	PAFZZ	19207	8338564	TERMINAL ASSEMBLY (OPTIONAL WITH TERMINAL P/N 7982997)	14
10	PAFZZ	19207	8338562	INSULATOR, BUSHING	14
11	PAFZZ	19207	8338561	SHELL, ELECTRICAL CO	14
12	PAFZZ	19207	8724245	CONNECTOR, PLUG, ELEC	1
13	PAFZZ	19207	8701325	NUT, SLEEVE	5
14	PAFZZ	19207	7722323	BUSHING, RUBBER	1
15	PAFZZ	19207	7723308	NUT, BUSHING	5
16	PAFZZ	19207	8724762	NONMETALLIC ROD	3
17	PAFZZ	19207	7056709	TERMINAL, LUG	3
18	PAFZZ	19207	8724233	CONNECTOR, PLUG, ELEC	1
19	PAFZZ	19207	7527645	NUT, COUPLING, ELECTR	2
20	PAFZZ	19207	7992132	BUSHING, RUBBER	1
21	PAFZZ	19207	7723307	NUT, BUSHING	2
22	PAFZZ	19207	7982907	DUMMY CONNECTOR	1
23	PAFZZ	21450	573010	SHELL, ELECTRICAL CO	1
24	PAFZZ	81996	B8005-16-003FN19	CONNECTOR, PLUG, ELEC	4
25	PAFZZ	19207	7722322	BUSHING, RUBBER	4
26	PAFZZ	19207	8724199	CONNECTOR, PLUG, ELEC	1
27	PAFZZ	77820	10-40457-12S	NUT, COUPLING	1
28	PAFZZ	19207	7722343	BUSHING, RUBBER	1
29	PAFZZ	19207	7723306	NUT, BUSHING	1
30	PAFZZ	81349	M43436/5-1	BAND, MARKER	1
31	PAFZZ	19207	8724226	FERRULE, ELECTRICAL	2
32	PAFZZ	19207	7527644	NUT, COUPLING	2
33	PAFZZ	19207	7722013	BUSHING, RUBBER	2
34	PAFZZ	19207	7728599	NUT, GROMMET RETAINI	2
35	PAFZZ	06840	10-42617-10S	CONNECTOR, PLUG, ELEC	1
36	PAFZZ	19207	7722344	INSERT, ELECTRICAL	1
37	MFFZZ	81349	M13486-1-5	WIRE, ELECTRICAL (MAKE FROM WIRE, ELECTRICAL P/N M13486-1-5)	V
38	PAFZZ	81349	M43436/1-1	BAND, MARKER	75

END OF FIGURE

SECTION II

TM9-2350-222-34P-2

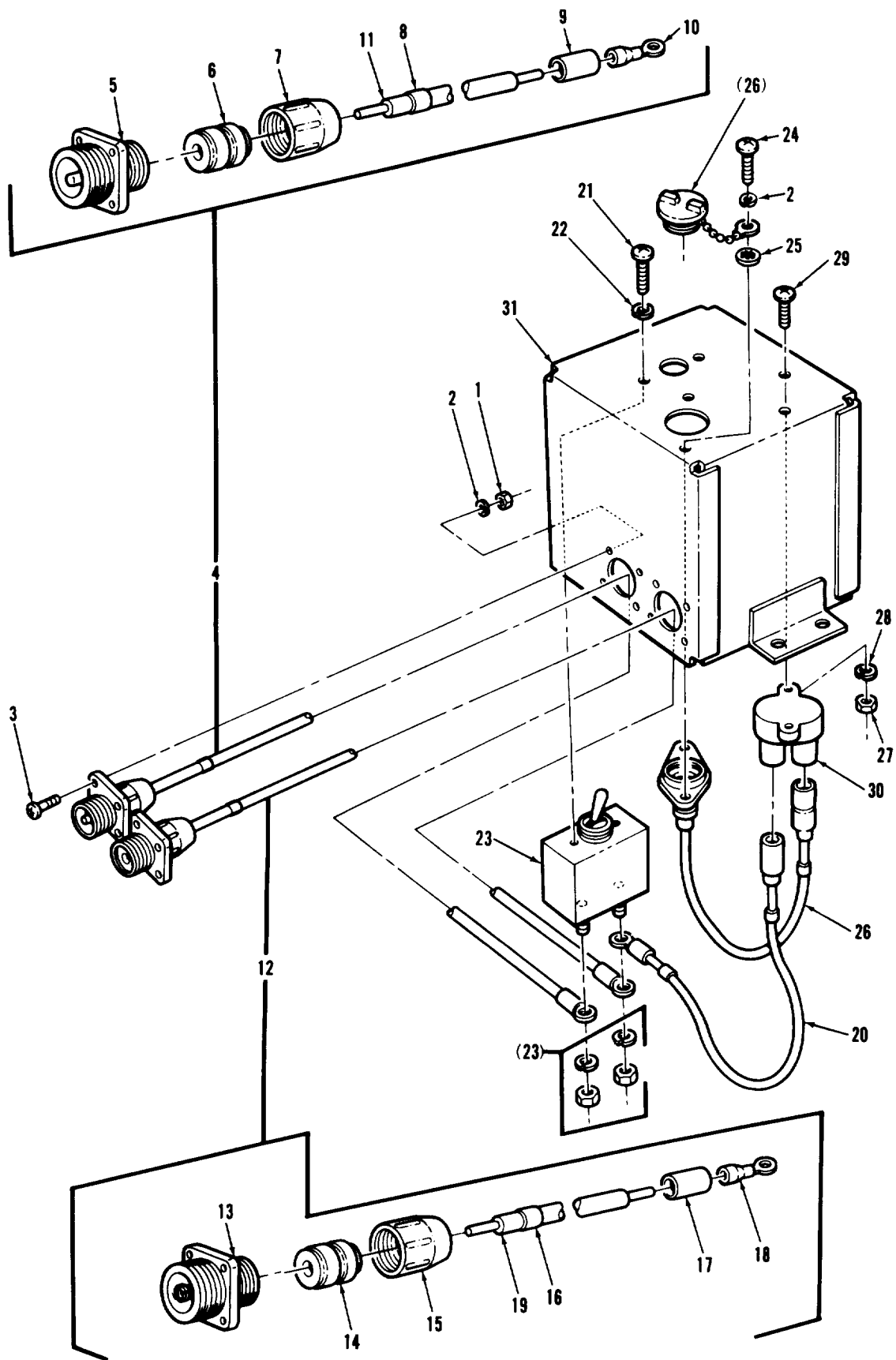
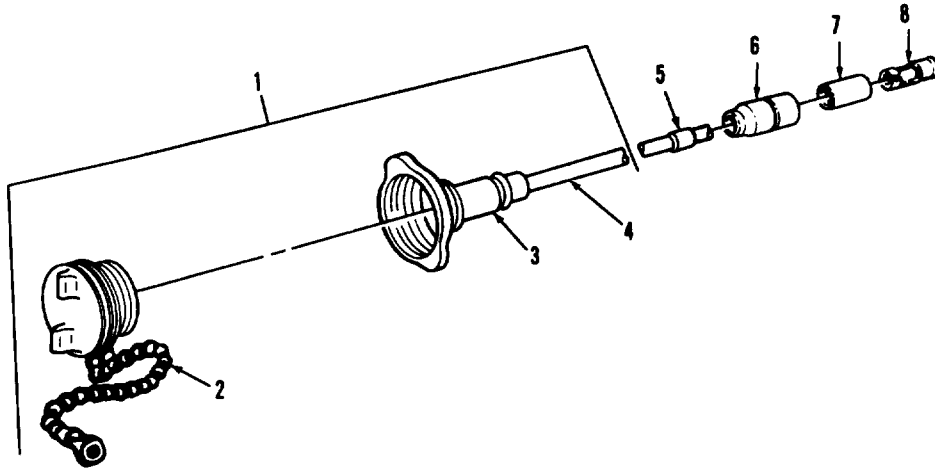

FIGURE 32. VENTILATOR BLOWER DISTRIBUTION BOX ASSEMBLY COMPONENTS (ASSY P/N 10905697)

ARR83-2918

SECTION II (1)	(2)	(3)	TM9-2350-222-34P-2 (4)	(5)	(6)
ITEM NO	SMR CODE	FSCM	PART NUMBER	DESCRIPTION AND USABLE ON CODE (UOC)	QTY
GROUP 0130					
FIG.32 VENTILATOR BLOWER DISTRIBUTION BOX ASSEMBLY COMPONENTS (ASSY P/N 10905697)					
1	PAOZZ	96906	MS35649-262	NUT,PLAIN,HEXAGON	8
2	PAOZZ	96906	MS35338-41	WASHER,LOCK	10
3	PAOZZ	96906	MS35206-229	SCREW,MACHINE	8
4	PAOOO	19207	10905681	LEAD,ELECTRICAL (GROUP 010302)	1
5	PAOZZ	18876	7722347	.CONNECTOR,RECEPTACL	1
6	PAOZZ	19207	7527623	.BUSHING,RUBBER	1
7	PAOZZ	19207	7723307	.NUT,BUSHING	1
8	PAOZZ	81349	M43436/1-2	.BAND,MARKER	1
9	MOOZZ	80244	1711728-401	.INSULATION SLEEVING (MAKE FROM INSULATION SLEEVING P/N 1711728-401)	V
10	PAOZZ	19207	7056721	.TERMINAL,LUG	1
11	MOOZZ	81349	M13486/1-10	.WIRE,ELECTRICAL (MAKE FROM WIRE, ELECTRICAL P/N M13486/1-10)	V
12	PAOOO	19207	10905680	LEAD,ELECTRICAL (GROUP 010301)	1
13	PAOZZ	19207	7722348	.CONNECTOR,RECEPTACL	1
14	PAOZZ	19207	7527623	BUSHING,RUBBER	1
15	PAOZZ	19207	7723307	.NUT,BUSHING	1
16	PAOZZ	81349	M43436/1-2	.BAND,MARKER	1
17	MOOZZ	80244	1711728-401	.INSULATION SLEEVING (MAKE FROM INSULATION SLEEVING P/N 1711728-401)	V
18	PAOZZ	19207	7056721	.TERMINAL,LUG	1
19	MOOZZ	81349	M13486/1-10	.WIRE,ELECTRICAL (MAKE FROM WIRE, ELECTRICAL P/N M13486/1-10)	V
20	PAOZZ	19207	10905683	LEAD,ELECTRICAL	1
21	PAOZZ	96906	MS35206-276	SCREW,MACHINE	2
22	PAOZZ	96906	MS35338-44	WASHER,LOCK	2
23	PAOZZ	19207	8366130	SWITCH,TOGGLE	1
24	PAOZZ	96906	MS35206-227	SCREW,MACHINE	2
25	PAOZZ	96906	MS35333-71	WASHER,LOCK	2
26	PAOOO	19207	10905682	UTILITY OUTLET ASSY (FOR COMPONENT PARTS SEE GROUP 010303)	1
27	PAOZZ	96906	MS35649-282	NUT,PLAIN,HEXAGON	2
28	PAOZZ	96906	MS35338-42	WASHER,LOCK	2
29	PAOZZ	96906	MS35206-247	SCREW,MACHINE	2
30	PAOZZ	81349	M13516/1-1	CIRCUIT BREAKER	1
31	XAOZZ	19207	10905693	JUNCTION BOX	1

END OF FIGURE



AR925115

FIGURE 33. UTILITY OUTLET ASSEMBLY COMPONENTS
(ASSY P/N 10905682)

(1) ITEM NO	(2) SMR CODE	(3) FSCM	(4) PART NUMBER	(5) DESCRIPTION AND USABLE ON CODES(UOC)	(6) QTY
-------------------	--------------------	-------------	-----------------------	---	------------

GROUP 010303

FIG.33 UTILITY OUTLET ASSEMBLY
COMPONENTS (ASSY P/N 10905682)

1	PA000	19207	8376359	LAMPHOLDER (GROUP 01030301).....	1
2	PA0ZZ	19207	7976648	.CAP ASSEMBLY.....	1
3	XAOZZ	19207	7748770	.SOCKET ASSEMBLY.....	1
4	M00ZZ	81349	M13486-1-5	.WIRE,ELECTRICAL (MAKE FROM WIRE, ELECTRICAL P/N M13486-1-5).....	V
5	PA0ZZ	81349	M43436/1-1	BAND,MARKER.....	1
6	PA0ZZ	19207	8338561	SHELL,ELECTRICAL CO.....	1
7	PA0ZZ	19207	8338562	INSULATOR,BUSHING.....	1
8	PA0ZZ	19207	8338564	TERMINAL ASSEMBLY.....	1

END OF FIGURE

SECTION II

TM9-2350-222-34P-2

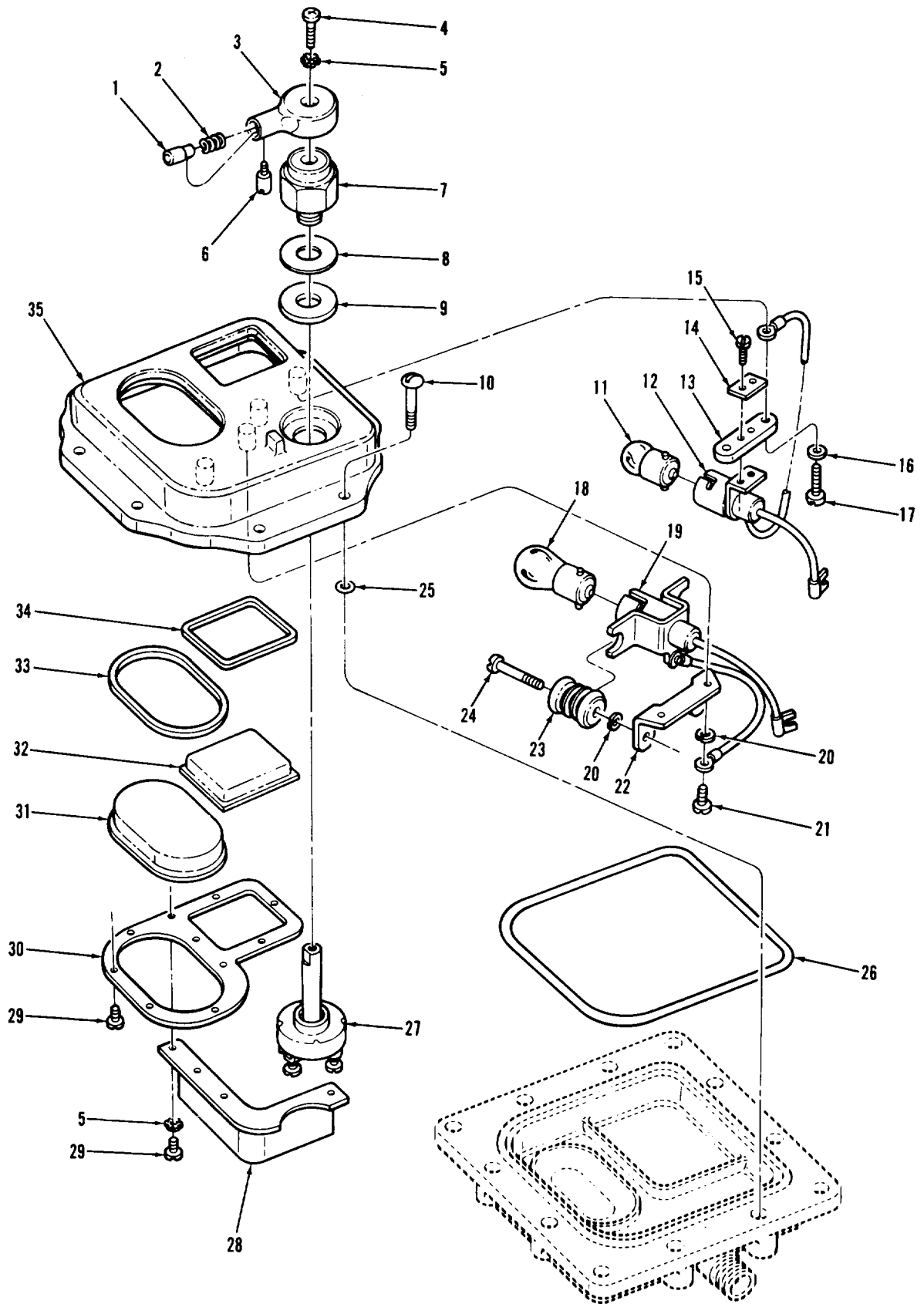
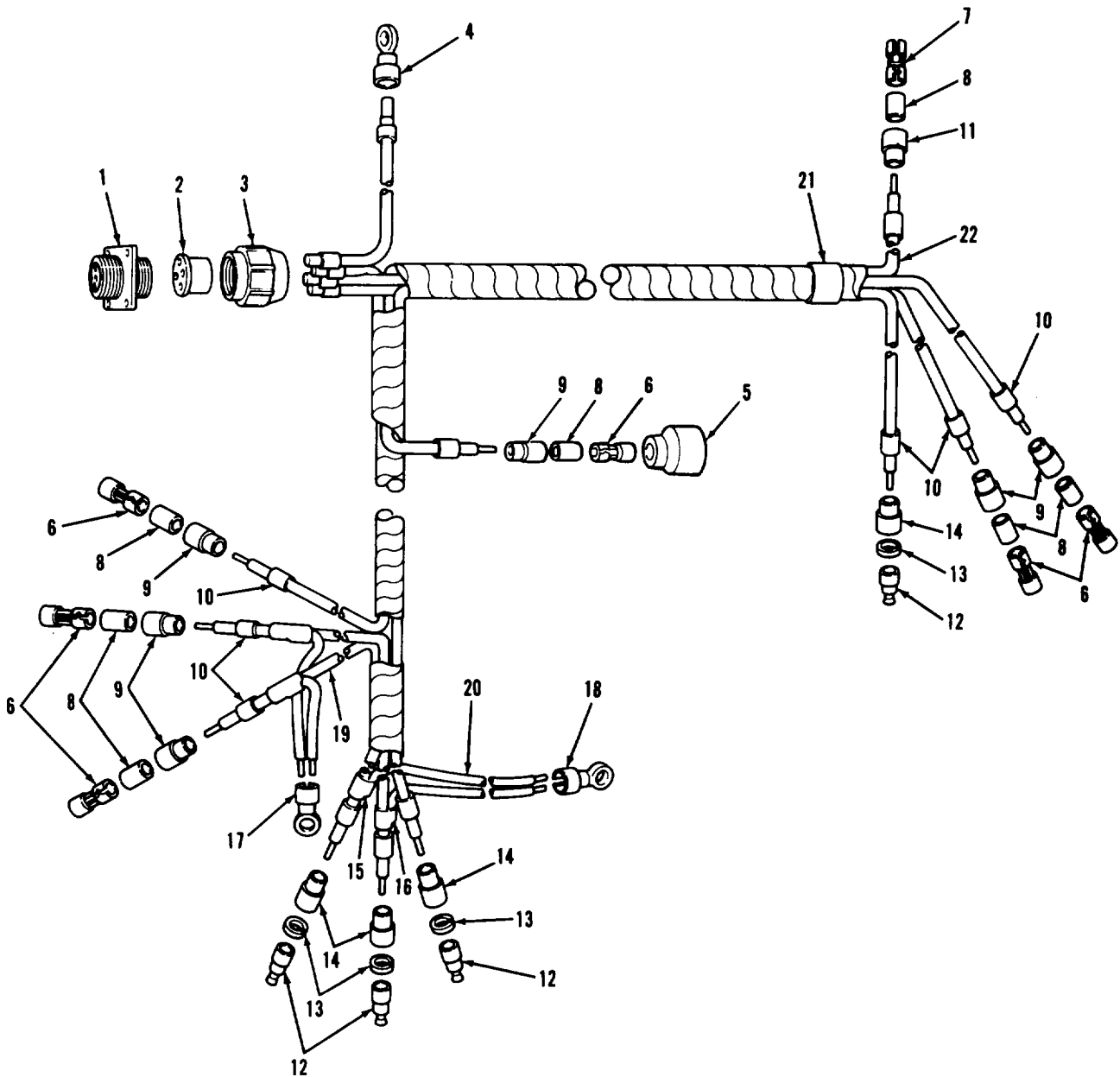

FIGURE 34. DOME LIGHT ASSEMBLY COMPONENTS
(ASSY P/N 7064671)

AR925096

(1) ITEM NO	(2) SMR CODE	(3) FSCM	(4) PART NUMBER	(5) DESCRIPTION AND USABLE ON CODE (UOC)	(6) QTY
GROUP 0104					
FIG. 34 DOME LIGHT ASSEMBLY COMPONENTS (ASSY P/N 7064671)					
1	PAOZZ	19207	7057187	PLUNGER DOME LIGHT	1
2	PAOZZ	19207	7057189	SPRING, HELICAL	1
3	PAOZZ	19207	7320656	KNOB	1
4	PAOZZ	96906	MS35206-229	SCREW, MACHINE	1
5	PAOZZ	96906	MS35335-30	WASHER, LOCK	5
6	PAOZZ	19207	7320657	SETSCREW	1
7	PAOZZ	19207	7320652	MOUNTING NUT	1
8	PAOZZ	19207	7320654	WASHER, FLAT	1
9	PCOZZ	19207	7320655	GASKET	1
10	PAOZZ	19207	7320641	SCREW, MACHINE	8
11	PAOZZ	96906	MS15570-623	LAMP, INCANDESCENT	1
12	XAOZZ	19207	10942115	LAMPHOLDER	1
13	XAOZZ	19207	8335240	PAD	1
14	XAOZZ	19207	8335242	PAD	1
15	XAOZZ	96906	MS35206-228	SCREW, MACHINE	2
16	XAOZZ	19207	8744897	WASHER, FLAT	2
17	XAOZZ	19207	7320687	SCREW, SHOULDER	2
18	PAOZZ	96906	MS35478-1691	LAMP, INCANDESCENT	1
19	XAOZZ	19207	7064962	LAMPHOLDER	1
20	PAOZZ	96906	MS35338-42	WASHER, LOCK	4
21	XAOZZ	96906	MS35206-242	SCREW, MACHINE	2
22	XAOZZ	19207	7064896	PLATE, MTG	1
23	XAOZZ	19207	7064900	GROMMET, NONMETALLIC	2
24	XAOZZ	19207	8335233	SCREW, SHOULDER	2
25	PAOZZ	19207	7320642	RING, RETAINING	8
26	PCOZZ	19207	7962254	SEAL, NONMETALLIC RO	1
27	PAOZZ	19207	7320651	SWITCH, ROTARY	1
28	XAOZZ	19207	7962247	PARTITION	1
29	PAOZZ	96906	MS35206-226	SCREW, MACHINE	11
30	XAOZZ	19207	7962246	PLATE, RETAINING, WIN	1
31	PAOZZ	19207	7962244	LENS, LIGHT ,WHITE	1
32	PAOZZ	19207	12314082	LENS, LIGHT ,BLUE	1
33	PCOZZ	19207	7962242	SEAL, NONMETALLIC ST	1
34	PCOZZ	19207	12343072	GASKET	1
35	XAOZZ	19207	7962241	DOOR, DOME LITE	1

END OF FIGURE



ARR83-2936

FIGURE 35. TURRET MACHINE GUN WIRING HARNESS ASSEMBLY COMPONENTS (ASSY P/N 11599716)

(1) ITEM NO	(2) SMR CODE	(3) FSCM	(4) PART NUMBER	(5) DESCRIPTION AND USABLE ON CODE (UOC)	(6) QTY
GROUP 0105					
FIG.35 TURRET MACHINE GUN WIRING HARNES ASSEMBLY COMPONENTS (ASSY P/N 11599716)					
1	PAFZZ	19207	7716785	CONNECTOR,RECEPTACL	1
2	PAFZZ	19207	7722323	BUSHING,RUBBER	1
3	PAFZZ	19207	7723308	NUT,BUSHING RETAINE	1
4	PAFZZ	96906	MS25036-154	TERMINAL,LUG	1
5	PAFZZ	19207	7982404	ADAPTER,CONNECTOR	1
6	PAFZZ	19207	7982997	TERMINAL,SOLDERED F (OPTIONAL WITH TERMINAL P/N 8338564)	6
6	PAFZZ	19207	8338564	TERMINAL ASSEMBLY (OPTIONAL WITH TERMINAL P/N 7982997)	6
7	PAFZZ	19207	7982997	TERMINAL,SOLDERED F (NOT OPTIONAL WITH TERMINAL P/N 8338564)	1
8	PAFZZ	19207	8338562	INSULATOR,BUSHING	7
9	PAFZZ	19207	8338561	SHELL,ELECTRICAL CO	6
10	PAFZZ	81349	M43436/1-1	BAND,MARKER	16
11	PAFZZ	19207	10924502-1	SHELL,ELECTRICAL CO	1
12	PAFZZ	96906	MS27148-2	CONTACT,ELECTRICAL	4
13	PAFZZ	19207	8338567	WASHER,SLOTTED	4
14	PAFZZ	19207	8338566	SHELL,ELECTRICAL CO	4
15	XAFZZ	19207	11599712	FERRULE,ELECTRICAL	4
16	XAFZZ	96906	MS21980-312	FERRULE,METALLIC	4
17	PAFZZ	96906	MS25036-157	TERMINAL,LUG	1
18	PAFZZ	96906	MS25036-113	TERMINAL,LUG	1
19	XAFZZ	81349	M13486-2-1	WIRE,ELECTRICAL	V
20	XAFZZ	81349	M13486-1-3	WIRE,ELECTRICAL	V
21	PAFZZ	81349	M43436/1-2	BAND,MARKER	1
22	MFFZZ	81349	M13486-1-5	WIRE,ELECTRICAL (MAKE FROM WIRE ELECTRICAL P/N M13486-1-5)	V

END OF FIGURE

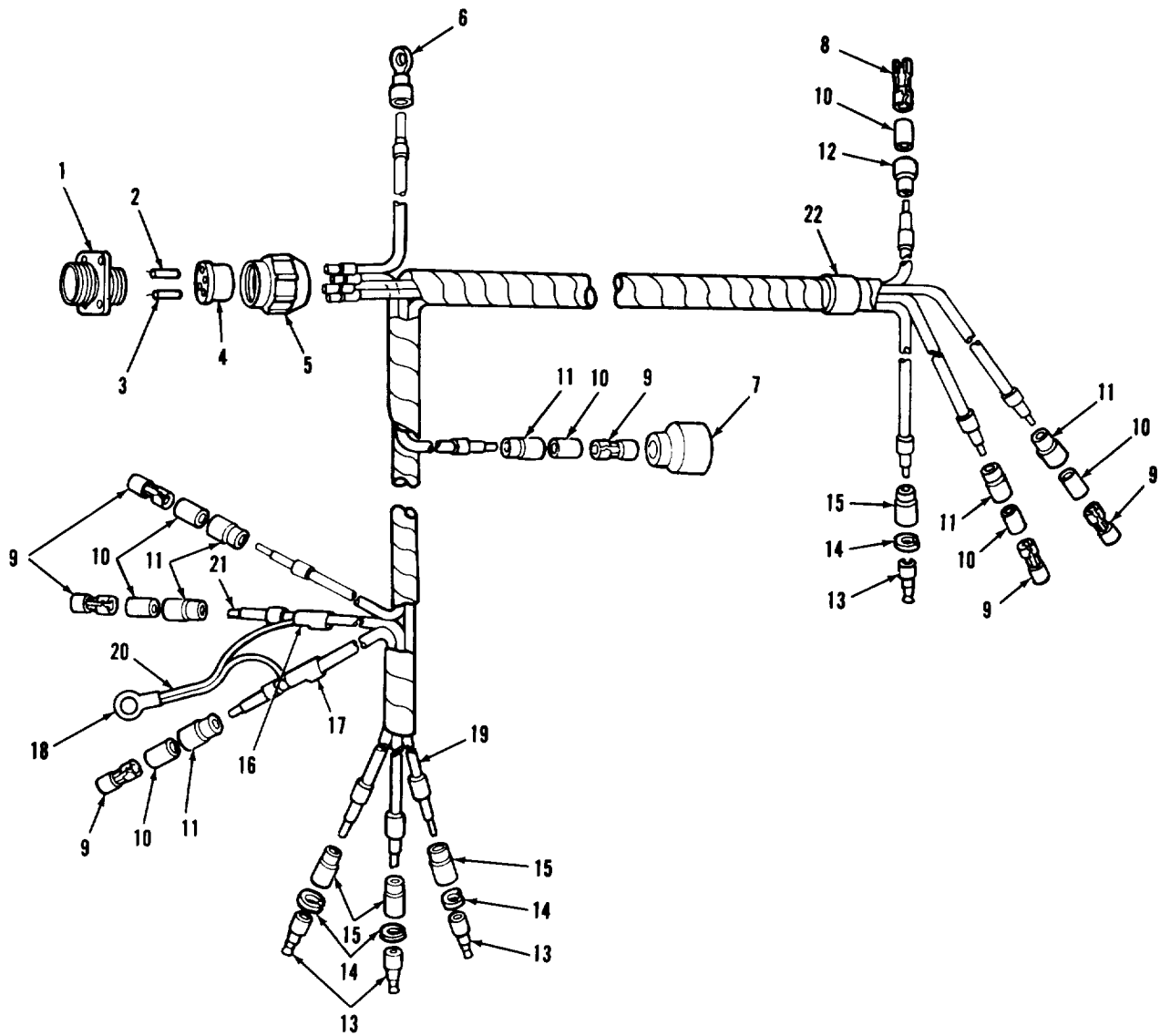

ARR83-2940

FIGURE 36. TURRET MACHINE GUN WIRING HARNESS ASSEMBLY COMPONENTS (ASSY P/N 11676327)

(1) ITEM NO	(2) SMR CODE	(3) FSCM	(4) PART NUMBER	(5) DESCRIPTION AND USABLE ON CODE (UOC)	(6) QTY
GROUP 0105					
FIG.36 TURRET MACHINE GUN WIRING HARNES ASSEMBLY COMPONENTS (ASSY P/N 11676327)					
1	PAFZZ	19207	7716785	CONNECTOR,RECEPTACL	1
2	PAFZZ	19207	8724762	NONMETALLIC ROD	1
3	PAFZZ	19207	8724763	NONMETALLIC ROD	1
4	PAFZZ	19207	7722323	BUSHING,RUBBER	1
5	PAFZZ	19207	7723308	NUT,BUSHING RETAINE	1
6	PAFZZ	96906	MS25036-154	TERMINAL,LUG	1
7	PAFZZ	19207	7982404	ADAPTER,CONNECTOR	1
8	PAFZZ	19207	7982997	TERMINAL,SOLDERED F (NOT OPTIONAL WITH TERMINAL P/N 8338564)	1
9	PAFZZ	19207	7982997	TERMINAL,SOLDERED F (OPTIONAL WITH TERMINAL P/N 8338564)	6
9	PAFZZ	19207	8338564	TERMINAL ASSEMBLY (OPTIONAL WITH TERMINAL P/N 7982997)	6
10	PAFZZ	19207	8338562	INSULATION,BUSHING	7
11	PAFZZ	19207	8338561	SHELL,ELECTRICAL CO	6
12	PAFZZ	19207	10924502-1	SHELL,ELECTRICAL CO	1
13	PAFZZ	96906	MS27148-2	CONTACT,ELECTRICAL	4
14	PAFZZ	19207	8338567	WASHER SLOTTED	4
15	PAFZZ	19207	8338566	SHELL,ELECTRICAL CO	4
16	XAFZZ	19207	11599712	FERRULE,ELECTRICAL	2
17	XAFZZ	96906	MS21980-312	FERRULE,METALLIC	2
18	PAFZZ	96906	MS25036-157	TERMNAL,LUG	1
19	XAFZZ	81349	M13486-1-5	WIRE,ELECTRICAL	V
20	XAFZZ	81349	M13486-1-3	WIRE,ELECTRICAL	V
21	XAFZZ	81349	M13486-2-1	WIRE,ELECTRICAL	V
22	PAFZZ	81349	M43436/1-2	BAND,MARKER	1

END OF FIGURE

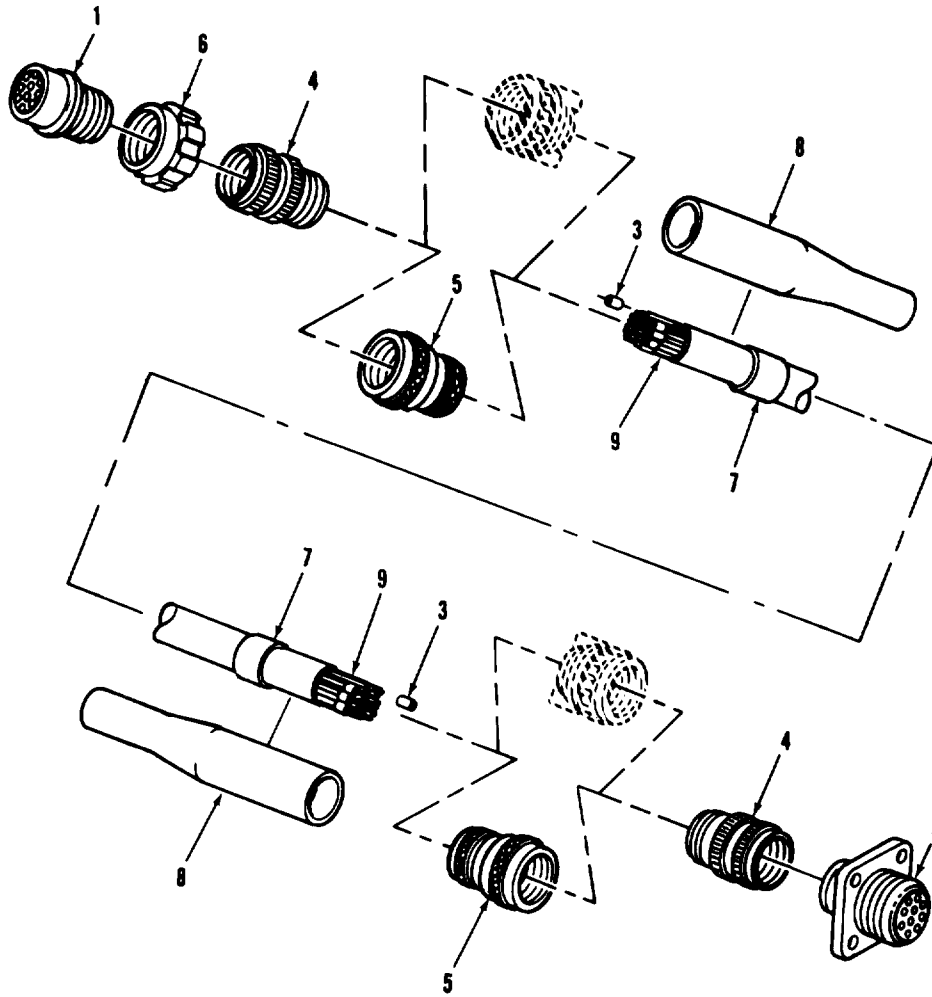

ARRR3-2923

FIGURE 37. TURRET SLIPRING TO INTERPHONE CABLE ASSEMBLY
COMPONENTS (ASSY P/N'S 10911298 AND 9338107)

SECTION II

TM9-2350-222-34P-2

(1) ITEM NO	(2) SMR CODE	(3) FSCM	(4) PART NUMBER	(5) DESCRIPTION AND USABLE ON CODE (UOC)	(6) QTY
GROUP 0106					
FIG.37 TURRET SLIPRING TO INTERPHONE CABLE ASSEMBLY COMPONENTS (ASSY P/N'S 10911298 AND 9338107)					
1	PAFZZ	19207	8724248	CONNECTOR, PLUG, ELEC	1
2	PAFZZ	19207	7524943	CONNECTOR, RECEPTACL	1
3	MFFZZ	80244	1711725-11	INSULATION, SLEEVING (MAKE FROM INSULATION, SLEEVING P/N MILI631, TYPE F, FORM U, SUBFORM A, GRADE B, CLASS 1, 9 AWG, TRANSPARENT)	V
4	PAFZZ	19207	7973505	ADAPTER, STRAIGHT, TU (USE WITH CABLE ASSEMBLY P/N 9338107)	2
4	PAFZZ	19207	7973504	ADAPTER, CABLE CLAMP (USE WITH CABLE ASSEMBLY P/N 10911298)	2
5	PAFZZ	96906	MS3158-20C	ADAPTER, CABLE CLAMP (USE WITH CABLE ASSEMBLY P/N 9338107)	2
6	PAFZZ	19207	8701325	NUT, SLEEVE	1
7	XAFZZ	81349	M43436/1-3	BAND, MARKER	1
8	PAFZZ	19207	8737843-19	INSULATION SLEEVING (USE WITH CABLE ASSEMBLY P/N 9338107)	2
9	XAFZZ	19200	12290713	CABLE (USE WITH CABLE ASSEMBLY P/N 9338107)	V
9	XAFZZ	81349	M13486/13-1	CABLE, SPECIAL PURPO (USE WITH CABLE ASSEMBLY P/N 10911298)	V

END OF FIGURE

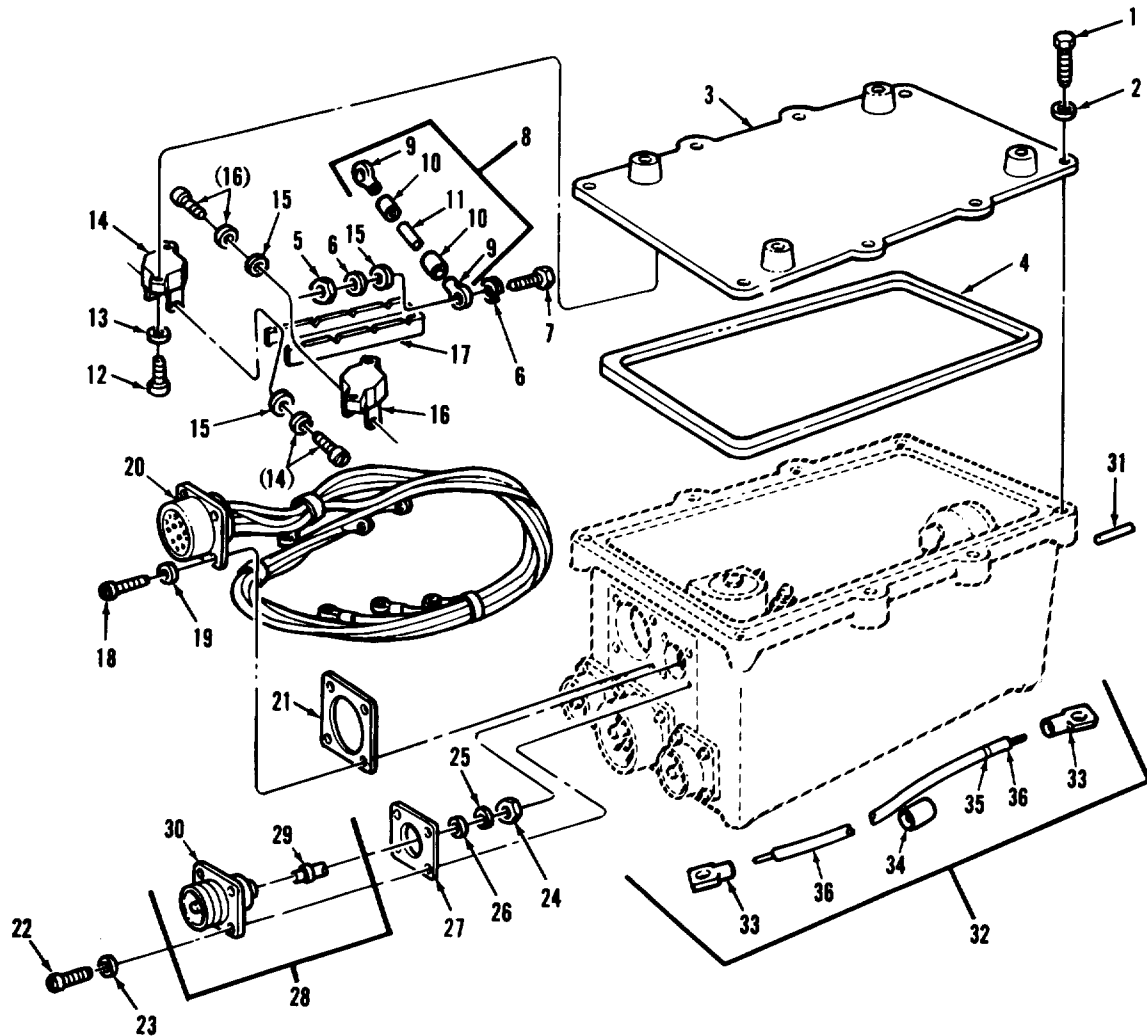

ARR83-2947

FIGURE 38. TURRET POWER RELAY AND CIRCUIT BREAKER CONTROL BOX ASSEMBLY COMPONENTS (ASSY P/N'S 11654980 AND 11655385, SHEET 1 OF 2)

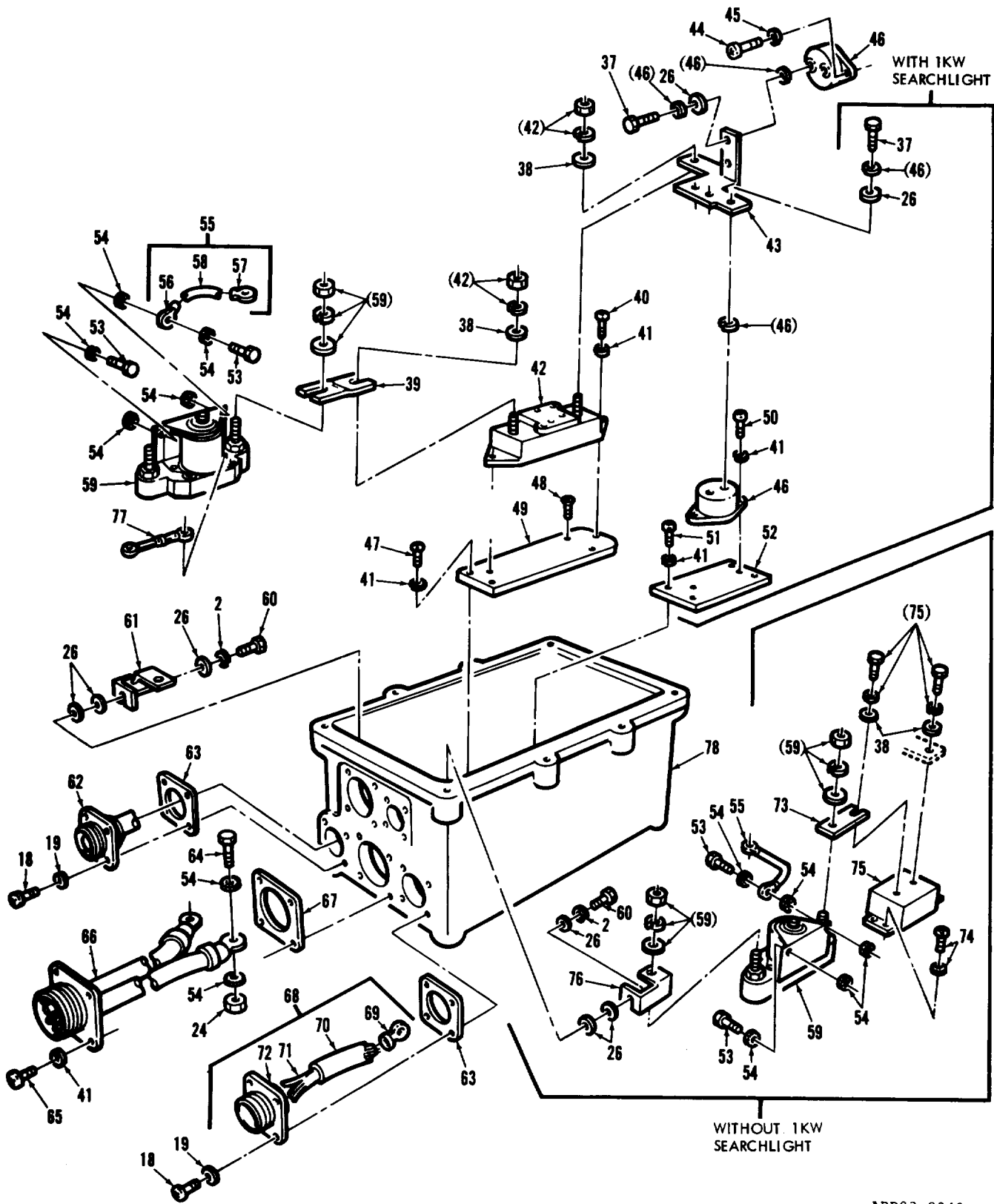

ARR83-2948

FIGURE 38. TURRET POWER RELAY AND CIRCUIT BREAKER CONTROL BOX ASSEMBLY COMPONENTS (ASSY P/N'S 11654980 AND 11655385, SHEET 2 OF 2)

SECTION II (1)	ITEM (2)	(3)	TM9-2350-222-34P-2 (4)	(5)	(6)
NO	SMR CODE	FSCM	PART NUMBER	DESCRIPTION AND USABLE ON CODE (UOC)	QTY
GROUP 0107					
FIG.38 TURRET POWER RELAY AND CIRCUIT BREAKER CONTROL BOX ASSEMBLY COMPONENTS (ASSY P/N'S 11654980 AND 11655385)					
1	PAFZZ	96906	MS90725-8	SCREW,CAP,HEXAGON	8
2	PAFZZ	96906	MS35338-44	WASHER,LOCK (USE WITH CONTROL BOX ASSEMBLY P/N 11655385)	8
2	PAFZZ	96906	MS35338-44	WASHER,LOCK (USE WITH CONTROL BOX ASSEMBLY P/N 11654980)	10
3	PAFZZ	19207	12290433	COVER,ACCESS	1
4	PAFZZ	81349	M83461/1-453	PACKING,PREFORMED	1
5	PAFZZ	96906	MS35649-282	NUT,PLAIN,HEXAGON	2
6	PAFZZ	96906	MS35335-31	WASHER,LOCK	4
7	PAFZZ	96906	MS51849-53	SCREW,MACHINE	2
8	AFFFF	19207	10924263	ELECTRICAL LEAD ,TURRET POWER RELAY (GROUP 010703)	1
9	PAFZZ	96906	MS20659-140	.TERMINAL,LUG	2
10	MFFZZ	80244	1711727-11	.INSULATION SLEEVING (MAKING FROM INSULATION,SLEEVING P/N MIL-I-631, TYPE F,FORM U,SUBFORM A,GRADE B, CLASS 1,1 AWG,TRANSPARENT)	V
11	XAFZZ	81349	M16878/8BNL0	.WIRE,ELECTRICAL	V
12	PAFZZ	96906	MS35206-247	SCREW,MACHINE (USE WITH CONTROL BOX ASSEMBLY P/N 11655385)	14
12	PAFZZ	96906	MS35206-247	SCREW,MACHINE (USE WITH CONTROL BOX ASSEMBLY P/N 11654980)	16
13	PAFZZ	96906	MS35333-38	WASHER,LOCK (USE WITH CONTROL BOX ASSEMBLY P/N 11655385)	14
13	PAFZZ	96906	MS35333-38	WASHER,LOCK (USE WITH CONTROL BOX ASSEMBLY P/N 11654980)	16
14	PAFZZ	19207	7974395	CIRCUIT BREAKER (USE WITH CONTROL BOX ASSEMBLY P/N 11655385)	6
14	PAFZZ	19207	7974395	CIRCUIT BREAKER (USE WITH CONTROL BOX ASSEMBLY P/N 11654980)	7
15	PAFZZ	88044	AN960-B8	WASHER,FLAT	8
16	PAFZZ	19207	7974398	CIRCUIT BREAKER	1
17	PAFZZ	19207	10905689	BUS,CONDUCTOR	1
18	PAFZZ	96906	MS35265-45	SCREW,MACHINE	12
19	PAFZZ	96906	MS35338-42	WASHER,LOCK	12
20	PAFFF	19207	11655382	WIRING HARNESS,BRAN ,ACCESSORY FEED (USE WITH CONTROL BOX ASSEMBLY P/N 11655385,FOR COMPONENT PARTS SEE GROUP 010706)	1
20	PAFFF	19207	11654979	WIRING HARNESS,BRAN ,ACCESSORY (USE WITH CONTROL BOX ASSEMBLY P/N 11654980,FOR COMPONENT PARTS SEE GROUP 010708)	1
21	PAFZZ	96906	MS52000-10	GASKET,RUBBER	1
22	PAFZZ	96906	MS35265-29	SCREW,MACHINE	4

SECTION II (1) ITEM NO	(2) SMR CODE	(3) FSCM	TM9-2350-222-34P-2 (4) PART NUMBER	(5) DESCRIPTION AND USABLE ON CODE (UOC)	(6) QTY
23	PAFZZ	96906	MS35338-41	WASHER, LOCK	4
24	PAFZZ	96906	MS51967-2	NUT, PLAIN, HEXAGON	3
25	PAFZZ	96906	MS35333-40	WASHER, LOCK	1
26	PAFZZ	88044	AN960B416	WASHER, FLAT (USE WITH CONTROL BOX ASSEMBLY P/N 11655385)	6
26	PAFZZ	88044	AN960B416	WASHER, FLAT (USE WITH CONTROL BOX ASSEMBLY P/N 11654980)	8
27	PAFZZ	96906	MS52000-5	GASKET, RUBBER	1
28	PAFFF	19207	7972770	CONNECTOR, RECEPACL , SEARCHLIGHT (GROUP 010707)	1
29	PAFZZ	19207	7972769	.ROD	1
30	PAFZZ	19207	7722225	.RECEPTACLE WATERPRO	1
31	PAFZZ	96906	MS35670-3A	VALVE, SAFETY RELIEF	1
32	PAFFF	19207	10924262	LEAD, ELECTRICAL, BLOWER MOTOR (GROUP 010702)	1
33	PAFZZ	96906	MS25036-120	.TERMINAL, LUG	2
34	MFFZZ	81349	M23053/5-208-C	.INSULATION SLEEVING (MAKING FROM INSULATION SLEEVING P/N M23053/5-208-C)	V
35	MFFZZ	81349	M23053/5-108-4	.INSULATION SLEEVING (MAKING FROM INSULATION SLEEVING P/N M23053/5-108-4)	V
36	XAFZZ	81349	M16878/8FF6U0	.WIRE, ELECTRICAL	V
37	PAFZZ	96906	MS90726-5	SCREW, CAP, HEXAGON	2
38	PAFZZ	96906	MS27183-14	WASHER, FLAT (USE WITH CONTROL BOX ASSEMBLY P/N 11655385)	2
38	PAFZZ	96906	MS27183-14	WASHER, FLAT (USE WITH CONTROL BOX ASSEMBLY P/N 11654980)	4
39	PAFZZ	19207	12290780	BUS, CONDUCTOR (USE WITH CONTROL BOX ASSEMBLY P/N 11655385)	1
39	PAFZZ	19207	11654970	BUS, CONDUCTOR (USE WITH CONTROL BOX ASSEMBLY P/N 11654980)	1
40	PAFZZ	96906	MS35206-259	SCREW, MACHINE	2
41	PAFZZ	96906	MS35338-43	WASHER, LOCK (USE WITH CONTROL BOX ASSEMBLY P/N 11655385)	14
41	PAFZZ	96906	MS35338-43	WASHER, LOCK (USE WITH CONTROL BOX ASSEMBLY P/N 11654980)	8
42	PAFZZ	19207	11654981	CONTROL DEVICE	1
43	PAFZZ	19207	11655375	BUS, CONDUCTOR (USE WITH CONTROL BOX ASSEMBLY P/N 11655385)	1
43	PAFZZ	19207	11654976	BUS, CONDUCTOR (USE WITH CONTROL BOX ASSEMBLY P/N 11654980)	1
44	PAFZZ	96906	MS35206-266	SCREW, MACHINE	2
45	PAFZZ	96906	MS35333-39	WASHER, LOCK	2
46	PAFZZ	81349	M13516/7-5	CIRCUIT BREAKER (USE WITH CONTROL BOX ASSEMBLY P/N 11655385)	2
46	PAFZZ	81349	M13516/7-5	CIRCUIT BREAKER (USE WITH CONTROL BOX ASSEMBLY P/N 11654980)	1
47	PAFZZ	96906	MS35206-262	SCREW, MACHINE	2
48	PAFZZ	96906	MS35190-269	SCREW, MACHINE	2
49	PBFZZ	19207	11654974	PLATE	1
50	PAFZZ	96906	MS35206-265	SCREW, MACHINE (USE WITH CONTROL	2

SECTION II (1) ITEM NO	(2) SMR CODE	(3) FSCM	TM9-2350-222-34P-2 (4) PART NUMBER	(5) DESCRIPTION AND USABLE ON CODE (UOC)	(6) QTY
51	PAFZZ	96906	MS35206-263	BOX ASSEMBLY P/N 11655385)	
				SCREW,MACHINE (USE WITH CONTROL	4
52	PAFZZ	19207	11655374	BOX ASSEMBLY P/N 11655385)	
				PLATE,GUN (USE WITH CONTROL BOX	1
53	PAFZZ	96906	MS90725-1	ASSEMBLY P/N 11655385)	
				SCREW,CAP,HEXAGON (USE WITH	2
53	PAFZZ	96906	MS90725-1	CONTROL BOX ASSEMBLY P/N 11655385)	
				SCREW,CAP,HEXAGON (USE WITH	4
54	PAFZZ	96906	MS35335-33	CONTROL BOX ASSEMBLY P/N 11654980)	
				WASHER,LOCK (USE WITH CONTROL BOX	9
54	PAFZZ	96906	MS35335-33	ASSEMBLY P/N 11655385)	
				WASHER,LOCK (USE WITH CONTROL BOX	14
55	PAFFF	19207	10924264	ASSEMBLY P/N 11654980)	
				ELECTRICAL LEAD ,GROUND (GROUP	1
				010704,USE WITH CONTROL BOX	
55	PAFFF	19207	10924264	ASSEMBLY P/N 11655385)	
				ELECTRICAL LEAD ,GROUND (GROUP	2
				010704,USE WITH CONTROL BOX	
				ASSEMBLY P/N 11654980)	
56	PAFZZ	96906	MS35436-7	.TERMINAL,LUG	1
57	PAFZZ	96906	MS35436-4	.TERMINAL,LUG	1
58	XAFZZ	81349	M16878/8BKE9	.WIRE,ELECTRICAL	V
59	PAFZZ	19200	11669688	RELAY,ELECTROMAGNET (USE WITH	1
				CONTROL BOX ASSEMBLY P/N 11655385)	
59	PAFZZ	19200	11669688	RELAY,ELECTROMAGNET (USE WITH	2
				CONTROL BOX ASSEMBLY P/N 11654980)	
60	PAFZZ	96906	MS90727-6	SCREW,CAP,HEXAGON (USE WITH	1
				CONTROL BOX ASSEMBLY P/N 11655385)	
60	PAFZZ	96906	MS90727-6	SCREW,CAP,HEXAGON (USE WITH	2
				CONTROL BOX ASSEMBLY P/N 11654980)	
61	PAFZZ	19207	11655614	BUS,CONDUCTOR	1
62	PAFFF	19207	11655615-2	RECEPTACLE ASSEMBLY (FOR COMPONENT	1
				PARTS SEE GROUP 010710)	
63	PAFZZ	96906	MS52000-8	GASKET	2
64	PAFZZ	96906	MS90725-5	SCREW,CAP,HEXAGON	2
65	PAFZZ	96906	MS35265-63	SCREW,MACHINE	4
66	PAFFF	19207	10924261	LEAD ASSEMBLY,ELECT ,POWER INPUT	1
				(FOR COMPONENT PARTS SEE GROUP	
				010701)	
67	PAFZZ	96906	MS52000-12	GASKET,RUBBER	1
68	PAFFF	19207	11655263-2	LEAD,ELECTRICAL ,SEARCHLIGHT	1
				(GROUP 010705,USE WITH CONTROL BOX	
				ASSEMBLY P/N 11655385)	
68	PAFFF	19207	11655615-1	RECEPTACLE ASSEMBLY (USE WITH	1
				CONTROL BOX ASSEMBLY P/N 11654980,	
				FOR COMPONENT PARTS SEE GROUP	
				010709)	
69	PAFZZ	96906	MS25036-126	.TERMINAL,LUG	1
70	MFFZZ	81349	M23053/5-109-0	.INSULATION SLEEVING (MAKE FROM	V
				INSULATION SLEEVING P/N M23053/5-	
				109-0)	
71	MFFZZ	81349	QQW343R06I1B	.WIRE,ELECTRICAL, (MAKE FORM WIRE,	V

SECTION II				TM9-2350-222-34P-2	
(1)	(2)	(3)	(4)	(5)	(6)
ITEM NO	SMR CODE	FSCM	PART NUMBER	DESCRIPTION AND USABLE ON CODE (UOC)	QTY
72	PAFZZ	96906	MS3102R22-7P	ELECTRICAL P/N QQW343T06I1B)	1
73	PAFZZ	19207	10905686	.CONNECTOR,RECPTACL	1
74	PAFZZ	21450	420475	BUS,CONDUCTOR (USE WITH CONTROL BOX ASSEMBLY P/N 11654980)	4
75	PAFZZ	81349	M13516/8-7	SCREW,ASSEMBLED (USE WITH CONTROL BOX ASSEMBLY P/N 11654980)	1
76	PAFZZ	19207	11655613	CIRCUIT BREAKER (USE WITH CONTROL BOX ASSEMBLY P/N 11654980)	1
77	PAFZZ	19207	12290779	BUS,CONDUCTOR (USE WITH CONTROL BOX ASSEMBLY P/N 11654980)	1
78	XAFZZ	19207	10905699	ELECTRONIC CONTROL BOX	1

END OF FIGURE

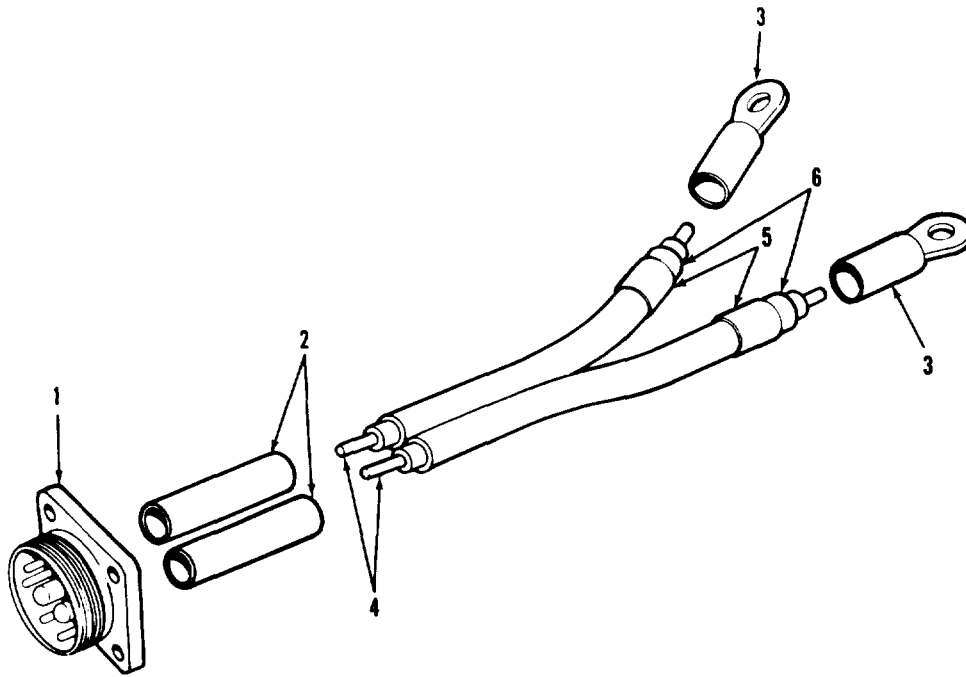

ARR83-2935

FIGURE 39. POWER INPUT LEAD ASSEMBLY COMPONENTS
(ASSY P/N 10924261)

(1) ITEM NO	(2) SMR CODE	(3) FSCM	(4) PART NUMBER	(5) DESCRIPTION AND USABLE ON CODES(UOC)	(6) QTY
GROUP 010701					

FIG. 39 POWER INPUT LEAD ASSEMBLY
COMPONENTS (ASSY P/N 10924261)

1	PAFZZ 19200	7973920-1		CONNECTOR, RECEPTACL.....	1
2	MFFZZ 80244	1711728-541		INSULATOR (MAKE FROM INSULATION, SLEEVING P/N 17-1-1728-541).....	V
3	PAFZZ 96906	MS25036-135		TERMINAL, LUG.....	2
4	MFFZZ 81349	M16878/8BUMO		WIRE, ELECTRICAL (MAKE FROM WIRE, ELECTRICAL P/N M16878/8BUMO, OPTIONAL WITH WIRE, ELECTRICAL P/N M22759/16-01-0).....	V
4	MFFZZ 81349	M22759/16-01-0		WIRE, ELECTRICAL (MAKE FROM WIRE, ELECTRICAL P/N M22759/16-01-0, OPTIONAL WITH WIRE, ELECTRICAL P/N M16878/8BUMO).....	V
5	MFFZZ 81349	M23053/5-210-C		INSULATION SLEEVING (MAKE FROM INSULATION SLEEVING P/N M23053/5- 210-C).....	V
6	MFFZZ 81349	M23053/5-110-4		INSULATION SLEEVING (MAKE FROM INSULATION SLEEVING P/N M23053/5- 110-4).....	V

END OF FIGURE

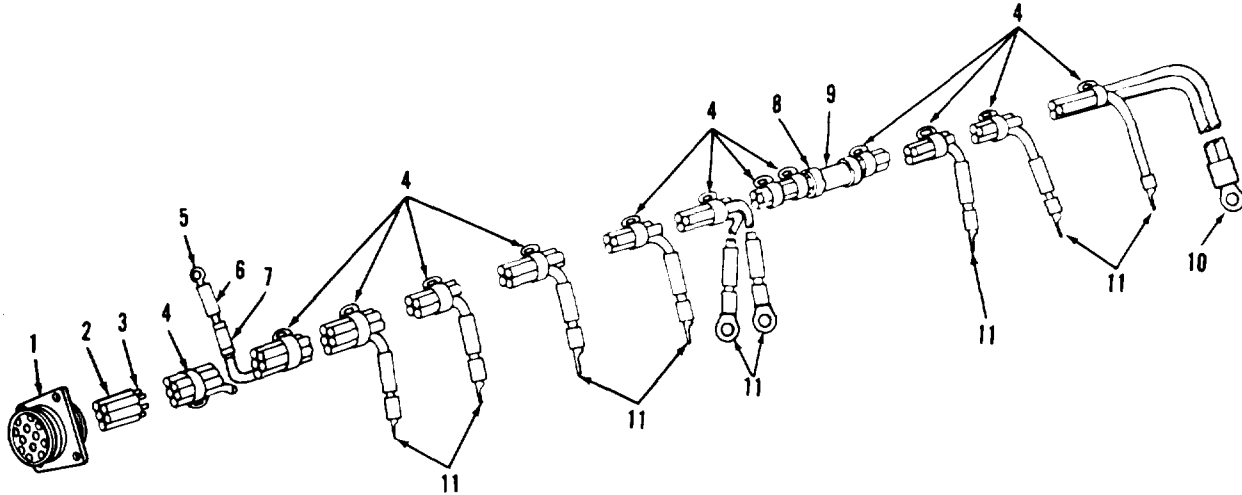

4R703195

FIGURE 40. ACCESSORY FEED WIRING HARNESS ASSEMBLY COMPONENTS (ASSY P/N 11655382)

(1) ITEM NO	(2) SMR CODE	(3) FSCM	(4) PART NUMBER	(5) DESCRIPTION AND USABLE ON CODES(UOC)	(6) QTY
-------------------	--------------------	-------------	-----------------------	---	------------

GROUP 010706

FIG. 40 ACCESSORY FEED WIRING HARNESS ASSEMBLY COMPONENTS (ASSY P/N 11655382)

1	PAFZZ 19207	7388333		CONNECTOR, RECEPTACL.....	1
2	MFFZZ 81349	M23053/5-106-9		INSULATION SLEEVING (MAKE FROM INSULATION SLEEVING P/N M23053/5-106-9).....	V
3	MFFZZ 81349	M16878/5BKEO		WIRE, ELECTRICAL (MAKE FROM WIRE, ELECTRICAL P/N M16878/5BKEO).....	V
4	PAFZZ 96906	MS3367-1-9		STRAP, TIEDOWN, ELECT.....	13
5	PAFZZ 96906	MS25036-106		TERMINAL, LUG.....	1
6	MFFZZ 81349	M23053/5-205-C		INSULATION SLEEVING (MAKE FROM INSULATION SLEEVING P/N M23053/5-205-C).....	V
7	MFFZZ 81349	M23053/5-105-9		INSULATION SLEEVING (MAKE FROM INSULATION SLEEVING P/N M23053/5-105-9).....	V
8	MFFZZ 81349	M23053/5-209-C		INSULATION SLEEVING (MAKE FROM INSULATION SLEEVING P/N M23053/5-209-C).....	V
9	MFFZZ 81349	M23053/5-109-9		INSULATION SLEEVING (MAKE FROM INSULATION SLEEVING P/N M23053/5-109-9).....	V
10	PAFZZ 96906	MS25036-156		TERMINAL, LUG.....	1
11	PAFZZ 96906	MS25036-153		TERMINAL, LUG.....	9

END OF FIGURE

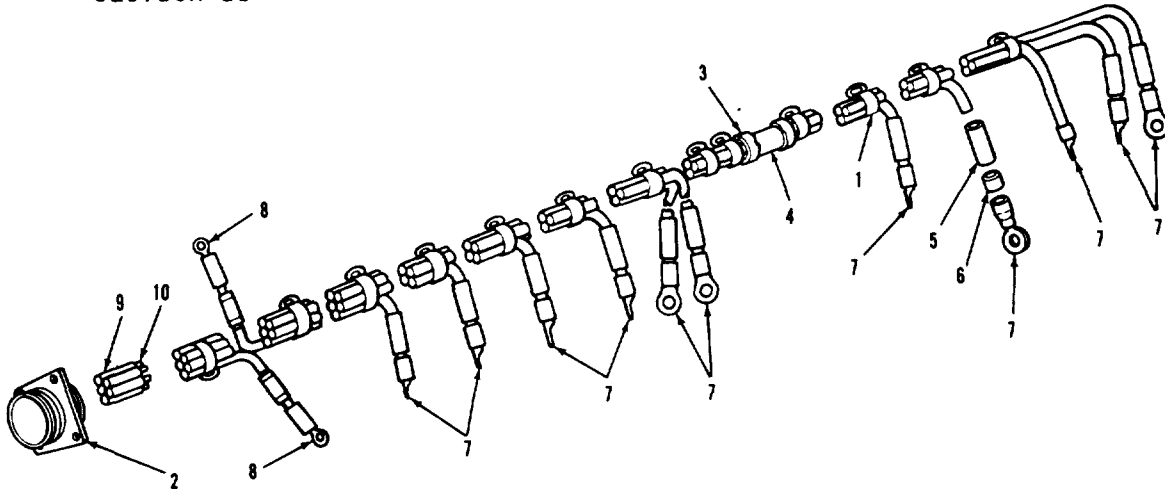

ARR83-2943

FIGURE 41. ACCESSORY WIRING HARNESS ASSEMBLY COMPONENTS
(ASSY P/N 11654979)

(1) ITEM NO	(2) SMR CODE	(3) FSCM	(4) PART NUMBER	(5) DESCRIPTION AND USABLE ON CODES(UOC)	(6) QTY
-------------------	--------------------	-------------	-----------------------	---	------------

GROUP 010708

FIG. 41 ACCESSORY WIRING HARNESS
ASSEMBLY COMPONENTS (ASSY P/N
11654979)

1	PAFZZ 96906	MS3367-1-9		STRAP, TIEDOWN, ELECT.....	12
2	PAFZZ 19207	7388333		CONNECTOR, RECEPTACL.....	1
3	MFFZZ 81349	M23053/5-208-C		INSULATION SLEEVING (MAKE FROM INSULATION SLEEVING P/N M23053/5- 208-C).....	V
4	MFFZZ 81349	M23053/5-108-9		INSULATION SLEEVING (MAKE FROM INSULATION SLEEVING P/N M23053/5- 108-9).....	V
5	MFFZZ 81349	M23053/5-105-9		INSULATION SLEEVING (MAKE FROM INSULATION SLEEVING P/N M23053/5- 105-9).....	V
6	MFFZZ 81349	M23053/5-205-C		INSULATION SLEEVING (MAKE FROM INSULATION SLEEVING P/N M23053/5- 205-C).....	V
7	PAFZZ 96906	MS25036-153		TERMINAL LUG.....	11
8	PAFZZ 96906	MS25036-106		TERMINAL, LUG.....	2
9	MFFZZ 81349	M23053/5-106-9		INSULATION SLEEVING (MAKE FROM INSULATION SLEEVING P/N M23053/5- 106-9).....	V
10	MFFZZ 81349	M16878/5BKED		WIRE, ELECTRICAL (MAKE FROM WIRE, ELECTRICAL P/N M16878/5BKED).....	V

END OF FIGURE

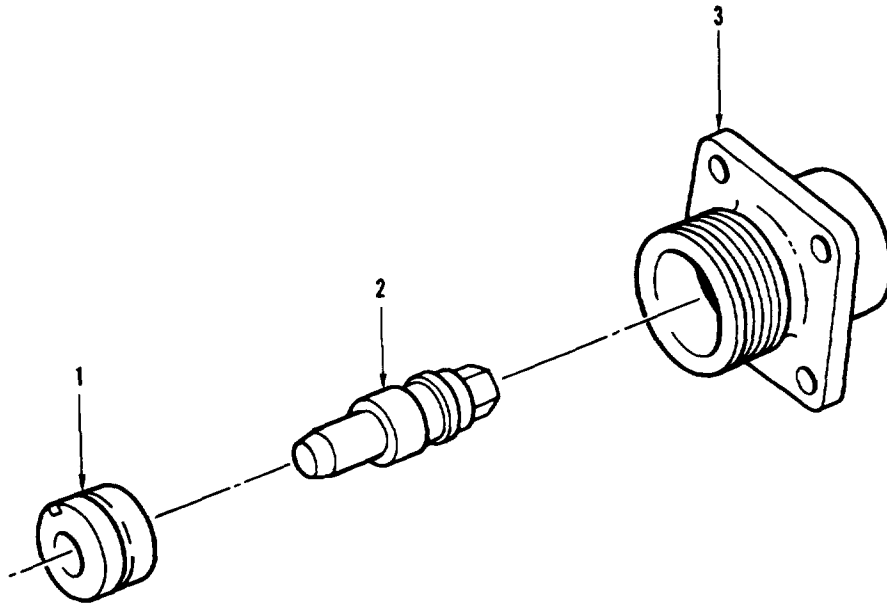

AR925142

FIGURE 42. RECEPTACLE ASSEMBLY COMPONENTS
(ASSY P/N 11655615-1)

(1) ITEM NO	(2) SMR CODE	(3) FSCM	(4) PART NUMBER	(5) DESCRIPTION AND USABLE ON CODES(UOC)	(6) QTY
GROUP 010709					
FIG. 42 RECEPTACLE ASSEMBLY COMPONENTS (ASSY P/N 11655615-1)					
1	XAFZZ	19207	7716668	INSERT, ELECTRICAL.....	1
2	PAFZZ	19207	7971721	POST, ELECTRICAL.....	1
3	XAFZZ	19207	8701330	SHELL, ELECTRICAL.....	1

END OF FIGURE

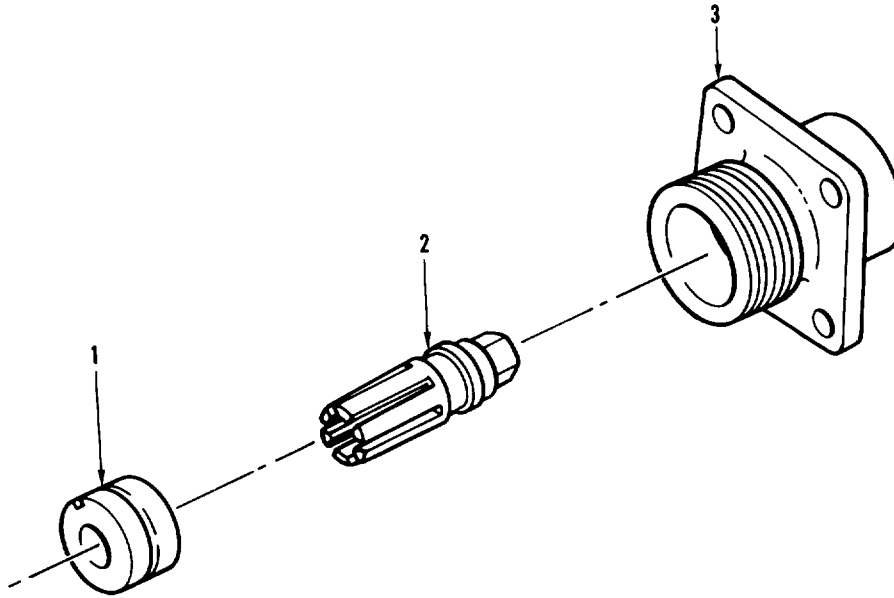

AR925141

FIGURE 43. RECEPTACLE ASSEMBLY COMPONENTS
(ASSY P/N 11655615-2)

(1) ITEM NO	(2) SMR CODE	(3) FSCM	(4) PART NUMBER	(5) DESCRIPTION AND USABLE ON CODES(UOC)	(6) QTY
GROUP 010710					
FIG. 43 RECEPTACLE ASSEMBLY COMPONENTS (ASSY P/N 11655615-2)					
1	XAFZZ	19207	7716669	INSERT, ELECTRICAL.....	1
2	PAFZZ	19207	7971720	POST, ELECTRICAL.....	1
3	XAFZZ	19207	8701330	SHELL, ELECTRICAL.....	1

END OF FIGURE

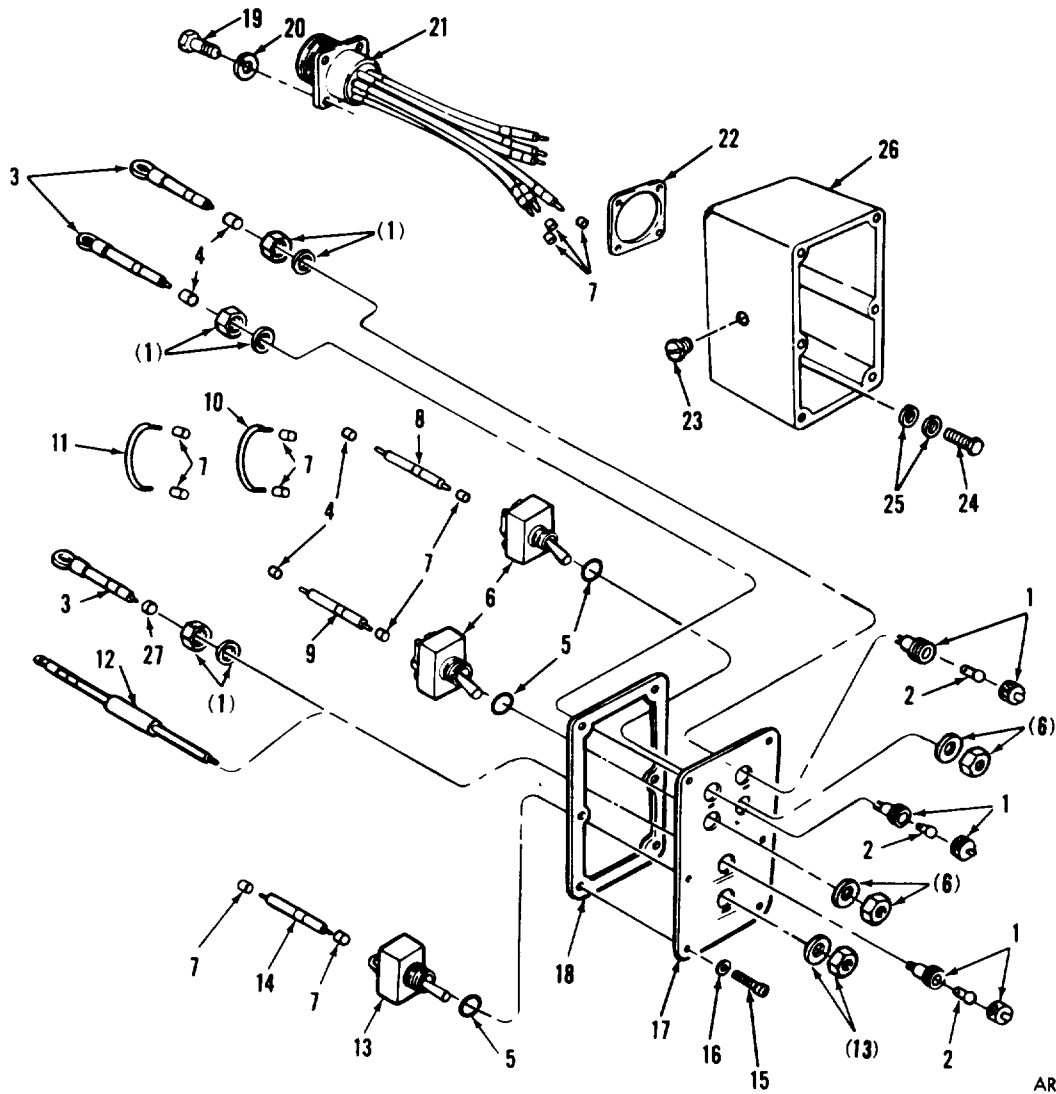

ARR83-2712

FIGURE 44. GUNNER'S CONTROL BOX ASSEMBLY COMPONENTS
(ASSY P/N 11645185)

SECTION II (1) ITEM NO	(2) SMR CODE	(3) FSCM	TM9-2350-222-34P-2 (4) PART NUMBER	(5) DESCRIPTION AND USABLE ON CODE (UOC)	(6) QTY
GROUP 0108					
FIG.44 GUNNER'S CONTROL BOX ASSEMBLY COMPONENTS (ASSY P/N 11645185)					
1	PAOZZ	93568	U3207E2025-1	LIGHT,INDICATOR	3
2	PAOZZ	96906	MS25237-327	LAMP,INCANDESCENT	3
3	PAOZZ	19207	10924085-6	LEAD,ELECTRICAL	3
4	MOOZZ	20999	TEMFLEX 105C 11 AWG CLEAR	INSULATION SLEEVING (MAKE FROM INSULATION SLEEVING P/N MIL-I-631, TYPE F,FORM U,SUBFORM A,GRADE B CLASS 1,11 AWG,TRANSPARENT,OPTIONAL WITH INSULATION SLEEVING P/N M23053/5-104-9)	V
4	MOOZZ	81349	M23053/5-104-9	INSULATION SLEEVING (MAKE FROM INSULATION SLEEVING P/N M23053/5- 104-9,OPTIONAL WITH INSULATION SLEEVING P/N TEMFLEX 105C 11AWG CLEAR)	V
5	PAOZZ	96906	MS25196-1	SEAL,BUSHING	3
6	PAOZZ	96906	MS25307-222	SWITCH,TOGGLE	2
7	MOOZZ	80244	1711725-96	INSULATION SLEEVING (MAKE FROM INSULATION SLEEVING P/N 17 11725-96, OPTIONAL WITH INSULATION SLEEVING P/N M23053/5-106-9)	V
7	MOOZZ	81349	M23053/5-106-9	INSULATION SLEEVING (MAKE FROM INSULATION SLEEVING P/N M23053/5- 106-9,OPTIONAL WITH INSULATION SLEEVING P/N'S 1711725-96 AND 1711725-76)	V
8	PAOZZ	19207	10924085-9	LEAD,ELECTRICAL	1
9	PAOZZ	19207	10924085-8	LEAD,ELECTRICAL	1
10	PAOZZ	19207	10924085-5	LEAD,ELECTRICAL	1
11	PAOZZ	19207	10924085-4	LEAD,ELECTRICAL	1
12	PAOZZ	19207	11645184	DIODE,CONTROL BOX	1
13	PAOZZ	96906	MS25306-222	SWITCH,TOGGLE	1
14	PAOZZ	19207	10924085-10	LEAD,ELECTRICAL	1
15	PAOZZ	96906	MS35206-279	SCREW,MACHINE	6
16	PAOZZ	96906	MS35333-40	WASHER,LOCK	6
17	XAOZZ	19207	10905695	COVER	1
18	PAOZZ	19207	10905685	GASKET,RUBBER	1
19	PAOZZ	96906	MS35265-45	SCREW,MACHINE	4
20	PAOZZ	96906	MS35338-42	WASHER,LOCK	4
21	PAOOO	19207	10924086	LEAD ASSEMBLY,ELECT ,CONTROL BOX (FOR COMPONENT PARTS SEE GROUP 010801)	1
22	PAOZZ	96906	MS52000-8	GASKET,RUBBER	1
23	PAOZZ	81348	WW-P-471AASBCA	PLUG,PIPE	1
24	PAOZZ	96906	MS35206-245	SCREW,MACHINE	1
25	PAOZZ	96906	MS35333-38	WASHER,LOCK	2
26	XAOZZ	19207	10924087	CASE,SWITCH BOX	1
27	MOOZZ	80244	1711725-76	INSULATION SLEEVING (MAKE FROM INSULATION, SLEEVING P/N 17-I-1725-	V

SECTION II

TM9-2350-222-34P-2

(1) ITEM NO	(2) SMR CODE	(3) FSCM	(4) PART NUMBER	(5) DESCRIPTION AND USABLE ON CODE (UOC)	(6) QTY
				76, OPTIONAL WITH INSULATION SLEEVING P/N M23053/5-106-9)	
				END OF FIGURE	

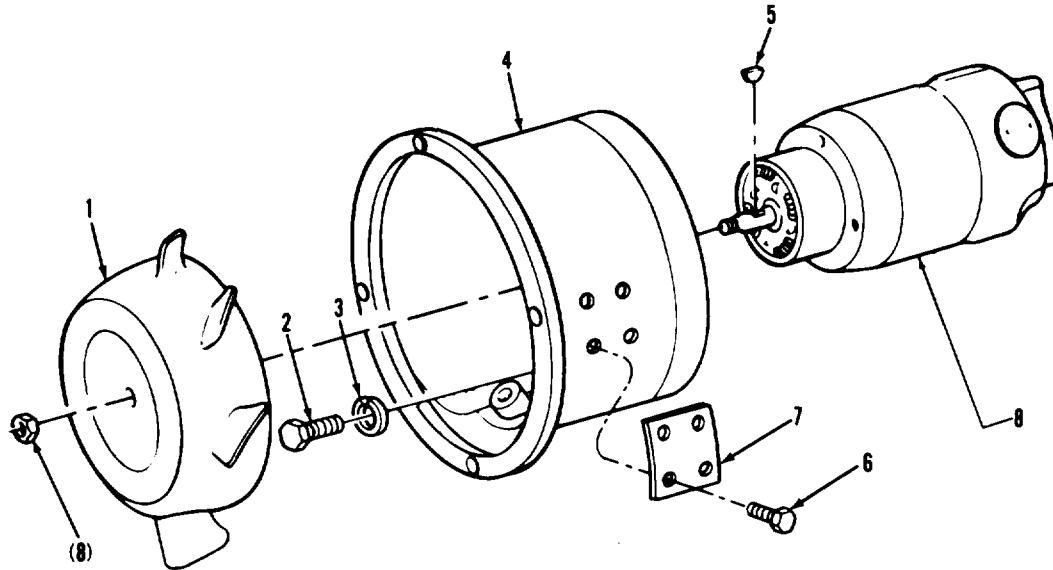

AR703199

FIGURE 46. TURRET VENTILATOR BLOWER ASSEMBLY COMPONENTS
(ASSY P/N 7974293)

(1) ITEM NO	(2) SMR CODE	(3) FSCM	(4) PART NUMBER	(5) DESCRIPTION AND USABLE ON CODES(UOC)	(6) QTY
-------------------	--------------------	-------------	-----------------------	---	------------

GROUP 0109

FIG. 46 TURRET VENTILATOR BLOWER
ASSEMBLY COMPONENTS (ASSY P/N
7974293)

1	PAFZZ	19207	7974421	IMPELLER, FAN,	1
2	PAFZZ	96906	MS90725-6	SCREW, CAP, HEXAGON.	4
3	PAFZZ	96906	MS35338-44	WASHER, LOCK.	4
4	PAFZZ	19207	10873076	SHROUD, BLOWER VEHI.	1
5	PAFZZ	96906	MS35756-8	KEY, WOODRUFF.	1
6	PAFZZ	96906	MS21316-14	SCREW, DRIVE.	4
7	PAFZZ	81349	MILP514	PLATE, INSTRUCTION.	1
8	PAFFF	19207	7727524	MOTOR TURRET (FOR COMPONENT PARTS SEE GROUP 010901).....	1

END OF FIGURE

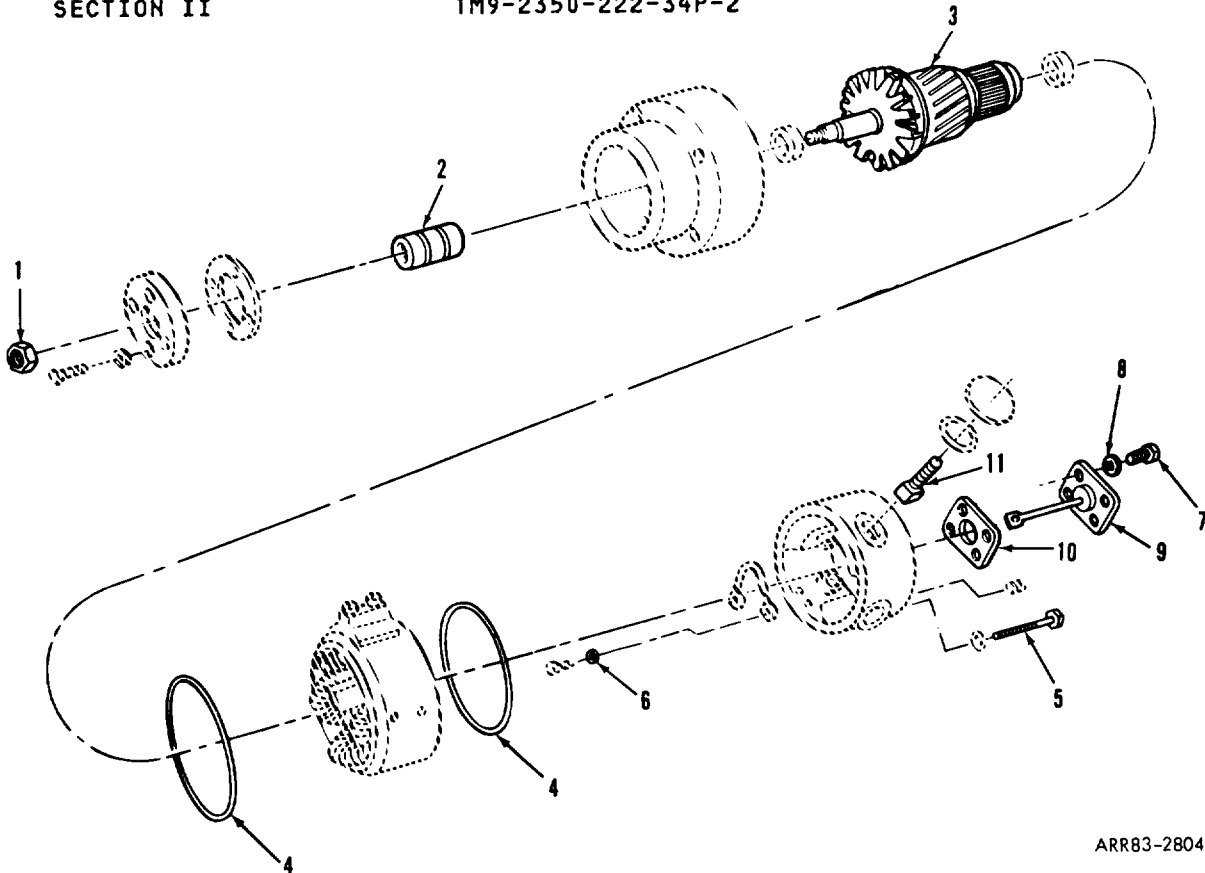

ARR83-2804

FIGURE 47. TURRET VENTILATOR BLOWER MOTOR ASSEMBLY COMPONENTS (ASSY P/N 7727524)

(1) ITEM NO	(2) SMR CODE	(3) FSCM	(4) PART NUMBER	(5) DESCRIPTION AND USABLE ON CODES (UOC)	(6) QTY
-------------------	--------------------	-------------	-----------------------	--	------------

GROUP 010901

FIG. 47 TURRET VENTILATOR BLOWER MOTOR ASSEMBLY COMPONENTS (ASSY P/N 7727524)

1	PAFZZ 96906	MS21083-C8		NUT, SELF-LOCKING,	1
2	PCFZZ 19207	7729569		SEAL ASSEMBLY.	1
3	PAFZZ 19207	7974424		ARMATURE, MOTOR.	1
4	PCFZZ 19207	7729565		SEAL, NONMETALLIC RO.	2
5	PAFZZ 19207	7974422		SCREW, MACHINE.	4
6	PAFZZ 96906	MS35338-44		WASHER, LOCK.	1
7	PAFZZ 96906	MS35206-229		SCREW, MACHINE.	4
8	PAFZZ 96906	MS35333-37		WASHER, LOCK.	4
9	PAFZZ 19200	8682956		CAPACITOR, FIXED,	1
10	PCFZZ 96906	MS52000-5		GASKET, RUBBER,	1
11	PAFZZ 19207	7729568		BRUSH, ELECTRICAL.	4

END OF FIGURE

SECTION II

TM9-2350-222-34P-2

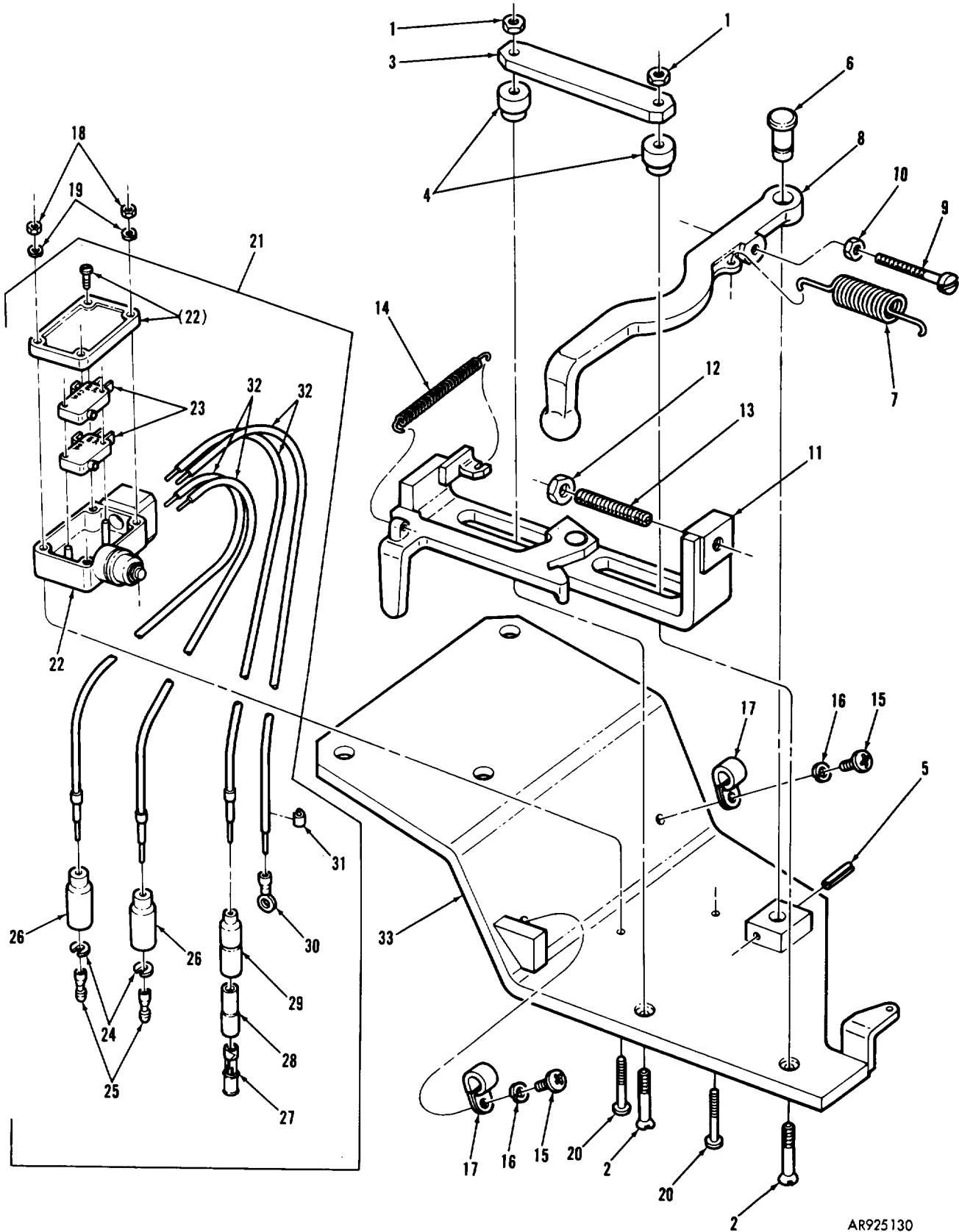

AR925130

FIGURE 48. LOADER'S SAFETY SWITCH ASSEMBLY COMPONENTS (ASSY P/N 12270145)

SECTION II (1)	ITEM (2)	(3)	TM9-2350-222-34P-2 (4)	(5)	(6)
NO	SMR CODE	FSCM	PART NUMBER	DESCRIPTION AND USABLE ON CODE (UOC)	QTY
GROUP 0111					
FIG.48 LOADER'S SAFETY SWITCH ASSEMBLY COMPONENTS (ASSY P/N 12270145)					
1	PAOZZ	96906	MS35691-5	NUT,PLAIN,HEXAGON	2
2	PAOZZ	96906	MS35191-296	SCREW,MACHINE	2
3	PBOZZ	19207	11676306	BRACE,LEVER,SWITCH	1
4	PAOZZ	19207	11676315	BUSHING,SLEEVE	2
5	PAOZZ	96906	MS16562-30	PIN,SPRING	1
6	PAOZZ	19207	11676326	PIN,GROOVED,HEADED	1
7	PAOZZ	96906	MS24586-768	SPRING,HELICAL,EXTE	1
8	PAOZZ	19207	11676316	LEVER,MANUAL	1
9	PAOZZ	96906	MS35265-85	SCREW,MACHINE	1
10	PAOZZ	96906	MS35691-2	NUT,PLAIN,HEXAGON	1
11	PBOZZ	19207	12270147	SLIDE ASSEMBLY	1
12	PAOZZ	96906	MS35691-22	NUT,PLAIN,HEXAGON	1
13	PAOZZ	96906	MS18065-82	SETSCREW	1
14	PAOZZ	96906	MS24586-555	SPRING,HELICAL	1
15	PAOZZ	96906	MS35206-278	SCREW,MACHINE	2
16	PAOZZ	96906	MS35338-44	WASHER,LOCK	2
17	PAOZZ	96906	MS21333-100	CLAMP,LOOP	2
18	PAOZZ	96906	MS35649-282	NUT,PLAIN,HEXAGON	2
19	PAOZZ	96906	MS35338-42	WASHER,LOCK	2
20	PAOZZ	96906	MS35206-251	SCREW,MACHINE	2
21	PAOOO	19207	11591005	SWITCH ASSEMBLY (GROUP 011101)	1
22	XAOZZ	19207	11591005-1	.ENCLOSURE	1
23	XAOZZ	96906	MS25253-1	.SWITCH,SENSITIVE	2
24	PAOZZ	19207	8338567	.WASHER,SLOTTED	2
25	PAOZZ	96906	MS27148-2	.CONTACT,ELECTRICAL	2
26	PAOZZ	19207	8338566	.SHELL,ELECTRICAL CO	2
27	PAOZZ	19207	7982997	.TERMINAL,SOLDERED F (OPTIONAL WITH TERMINAL P/N 8338564	1
27	PAOZZ	19207	8338564	.TERMINAL ASSEMBLY (OPTIONAL WITH TERMINAL P/N 7982997	1
28	PAOZZ	19207	8338562	.INSULATOR,BUSHING	1
29	PAOZZ	19207	8338561	.SHELL,ELECTRICAL CO	1
30	PAOZZ	19207	7056709	.TERMINAL,LUG	1
31	PAOZZ	81349	M43436/1-1	.BAND,MARKER	4
32	XAOZZ	81349	M13486-1-5	.WIRE,ELECTRICAL	V
33	XAOZZ	19207	12270146	PLATE	1

END OF FIGURE

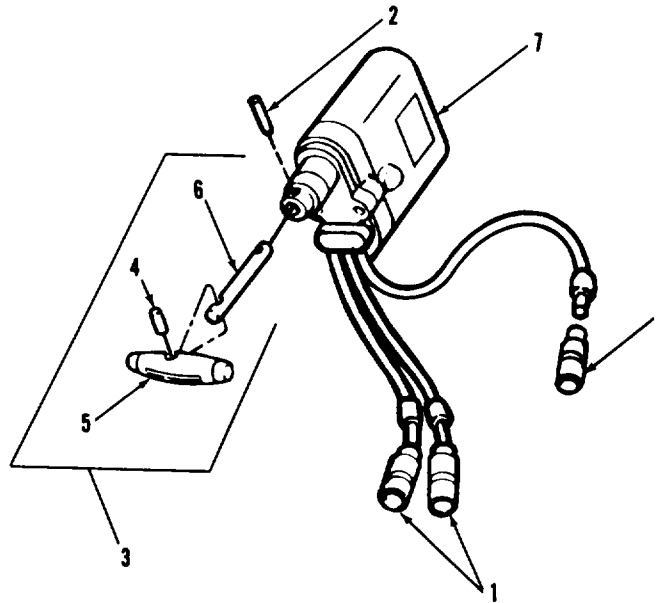

ARR83-2820

FIGURE 49. BLASTING MACHINE ASSEMBLY COMPONENTS
(ASSY P/N 11599606)

(1) ITEM NO	(2) SMR CODE	(3) FSCM	(4) PART NUMBER	(5) DESCRIPTION AND USABLE ON CODES(UGC)	(6) QTY
GROUP 0112					
FIG. 49 BLASTING MACHINE ASSEMBLY COMPONENTS (ASSY P/N 11599606)					
1	PA0ZZ	96906	MS27144-1	CONNECTOR, PLUG, ELEC.....	3
2	PA0ZZ	80205	NAS561C5-11	PIN, SPRING.....	1
3	PA000	19207	10884420	HANDLE ASSEMBLY, BLA (GROUP 011201).	1
4	PA0ZZ	96906	MS16562-43	.PIN, SPRING.....	1
5	XA0ZZ	19200	10884417	.HANDLE, AUXILIARY.....	1
6	XA0ZZ	19200	10884416	.SHAFT.....	1
7	XA0ZA	19207	11599607	BLASTING MACHINE.....	1

END OF FIGURE

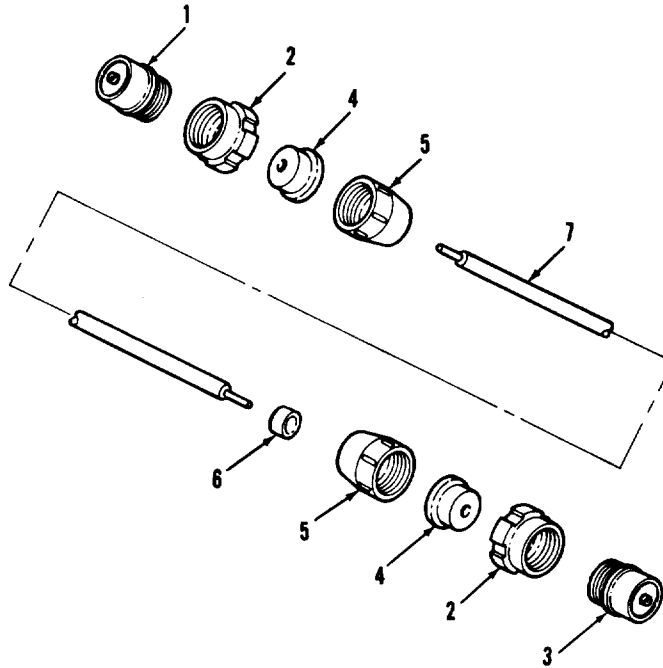

ARR83-2945

FIGURE 50. HYDRAULIC PUMP LEAD ASSEMBLY COMPONENTS
(ASSY P/N 10864133)

(1) ITEM NO	(2) SMR CODE	(3) FSCM	(4) PART NUMBER	(5) DESCRIPTION AND USABLE ON CODES(UOC)	(6) QTY
-------------------	--------------------	-------------	-----------------------	---	------------

GROUP 0113

FIG.50 HYDRAULIC PUMP LEAD ASSEMBLY
COMPONENTS (ASSY P/N 10864133)

1	PA0ZZ	06840	10-42622-7P	CONNECTOR, PLUG, ELEC.....	1
2	PA0ZZ	19207	7723308	NUT, BUSHING RETAINE.....	2
3	PA0ZZ	77820	10-42622-7S	CONNECTOR, PLUG, ELEC.....	1
4	PA0ZZ	19207	8376776	BUSHING, RUBBER.....	2
5	XA0ZZ	19207	8701325	NUT, SLEEVE.....	2
6	PA0ZZ	81349	M43436/1-3	BAND, MARKER.....	3
7	MO0ZZ	81349	M13486-1-14	WIRE, ELECTRICAL (MAKE FROM WIRE, ELECTRICAL P/N M13486-1-14).....	V

END OF FIGURE

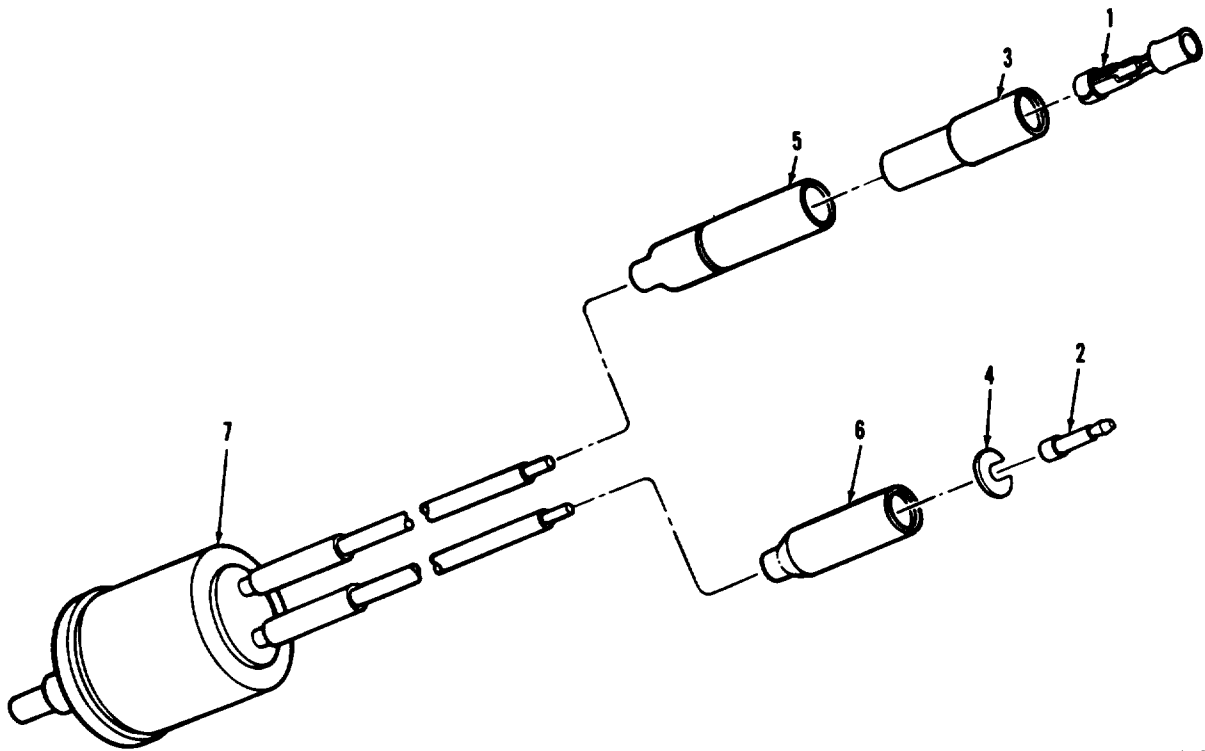

ARR83-0129

FIGURE 51. TURRET DOME LIGHT RESISTOR ASSEMBLY COMPONENTS
(ASSY P/N 10893854)

(1) ITEM NO	(2) SMR CODE	(3) FSCM	(4) PART NUMBER	(5) DESCRIPTION AND USABLE ON CODES(UOC)	(6) QTY
-------------------	--------------------	-------------	-----------------------	---	------------

GROUP 0114

FIG.51 TURRET DOME LIGHT RESISTOR
ASSEMBLY COMPONENTS (ASSY P/N
10893854)

1	PA0ZZ	19207	8338364	TERMINAL ASSEMBLY.....	1
2	PA0ZZ	96906	MS27148-2	CONTACT, ELECTRICAL.....	1
3	PA0ZZ	19207	8338562	INSULATOR, BUSHING.....	1
4	PA0ZZ	19207	8338567	WASHER, SLOTTED.....	1
5	PA0ZZ	19207	8338561	SHELL, ELECTRICAL CO.....	1
6	PA0ZZ	19207	8338566	SHELL, ELECTRICAL CO.....	1
7	PA0ZZ	19207	10893853	RESISTOR, VARIABLE, W.....	1

END OF FIGURE

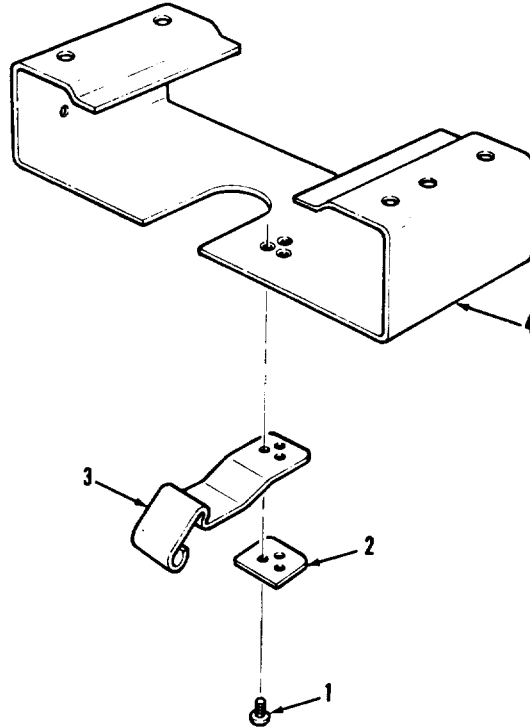

AR924895

FIGURE 52. GRENADE BOX RETAINING BRACKET ASSEMBLY COMPONENTS (ASSY P/N 10905651)

(1) ITEM NO	(2) SMR CODE	(3) FSCM	(4) PART NUMBER	(5) DESCRIPTION AND USABLE ON CODES(UOC)	(6) QTY
-------------------	--------------------	-------------	-----------------------	---	------------

GROUP 0115

FIG.52 GRENADE BOX RETAINING
BRACKET ASSEMBLY COMPONENTS
(ASSY P/N 10905651)

1	PA0ZZ	96906	MS20427-3C6	RIVET,SOLID.....	3
2	XA0ZZ	19207	10905640	BLOCK.....	1
3	PA0ZZ	19207	10905819	CLIP,SPRING TENSION.....	1
4	XA0ZZ	19207	10905652	BRACKET.....	1

END OF FIGURE

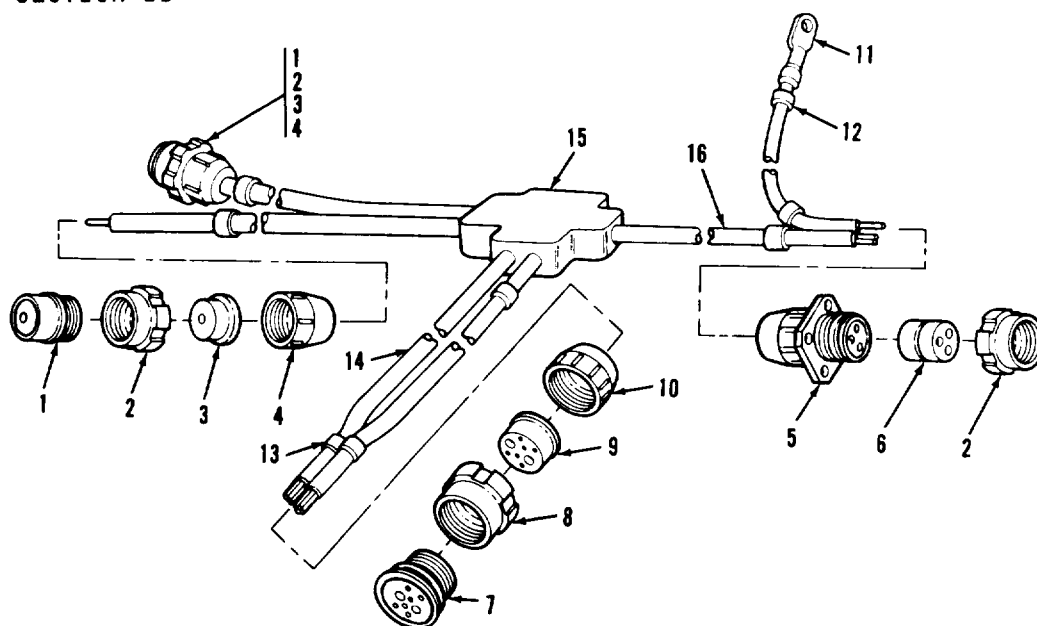

ARR83-2939

FIGURE 53. TURRET INTERPHONE SLAVE HARNESS ASSEMBLY COMPONENTS (ASSY P/N 10951575)

(1) ITEM NO	(2) SMR CODE	(3) FSCM	(4) PART NUMBER	(5) DESCRIPTION AND USABLE ON CODES(UCC)	(6) QTY
-------------------	--------------------	-------------	-----------------------	---	------------

GROUP 0116

FIG. 53 TURRET INTERPHONE SLAVE HARNESS ASSEMBLY COMPONENTS (ASSY P/N 10951575)

1	PAFZZ 77820	10-42622-7S		CONNECTOR, PLUG, ELEC.	2
2	PAFZZ 19207	7723308		NUT, BUSHING.	3
3	PAFZZ 19207	8376776		BUSHING, RUBBER.	2
4	PAFZZ 19207	8701325		NUT, SLEEVE.	2
5	PAFZZ 19207	7722352		CONNECTOR, RECEPTAC.	1
6	PAFZZ 19207	7524564		GROMMET, NONMETALLIC.	1
7	PAFZZ 19207	8724406		CONNECTOR, PLUG,	1
8	PAFZZ 19207	7388355		NUT, BUSHING.	1
9	PAFZZ 19207	8764828		GROMMET, NONMETALLIC.	1
10	PAFZZ 19207	8701249		NUT, PLAIN, ROUND.	1
11	PAFZZ 19207	7056713		TERMINAL, LUG.	1
12	PAFZZ 81349	M43436/1-2		BAND, MARKER.	3
13	PAFZZ 81349	M43436/1-3		BAND, MARKER.	5
14	MFFZZ 81349	M13486-1-14		WIRE, ELECTRICAL (MAKE FROM WIRE, ELECTRICAL P/N M13486-1-14).....	V
15	XAFZZ 19207	10951560		BUS, CONDUCTOR.	1
16	MFFZZ 81349	M13486-1-9		WIRE, ELECTRICAL (MAKE FROM WIRE, ELECTRICAL P/N M13486-1-9).....	V

END OF FIGURE

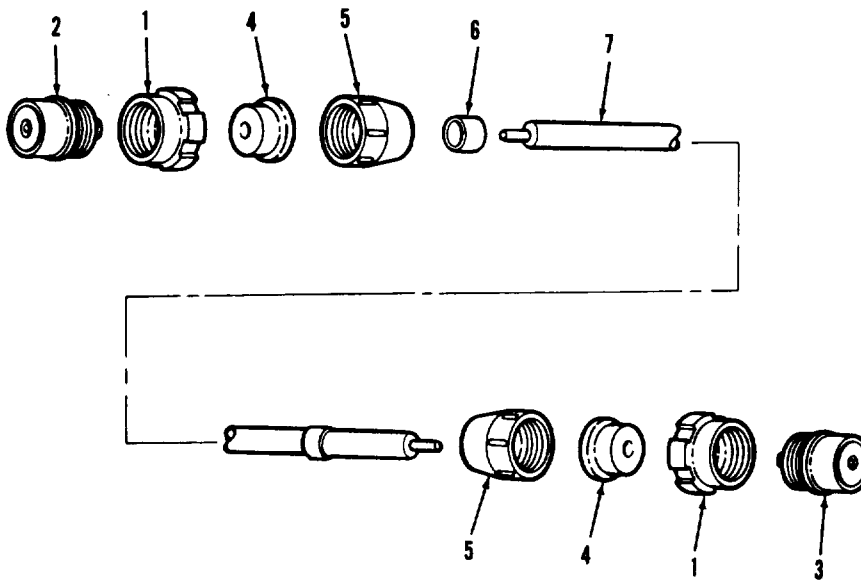

ARR83-2926

FIGURE 54. TURRET POWER TO BLOWER SWITCH BOX LEAD ASSEMBLY COMPONENTS (ASSY P/N 10924271)

(1) ITEM NO	(2) SMR CODE	(3) FSCM	(4) PART NUMBER	(5) DESCRIPTION AND USABLE ON CODES (UOC)	(6) QTY
-------------------	--------------------	-------------	-----------------------	--	------------

GROUP 0117

FIG. 54 TURRET POWER TO BLOWER SWITCH BOX LEAD ASSEMBLY COMPONENTS (ASSY P/N 10924271)

1	PAFZZ	19207	7527645	NUT, COUPLING, ELECTR.....	2
2	PAFZZ	19204	8724235	CONNECTOR, PLUG ELEC.....	1
3	PAFZZ	19207	8724234	CONNECTOR, PLUG, ELEC.....	1
4	PAFZZ	19207	7527623	GROMMET, NONMETALLIC.....	2
5	PAFZZ	19207	7723307	NUT, BUSHING RETAINE.....	2
6	PAFZZ	81349	M43436/1-2	BAND, MARKER.....	5
7	MFFZZ	81349	M13486/1-10	WIRE, ELECTRICAL (MAKE FROM WIRE, V ELECTRICAL P/N M13486/1-10).....	

END OF FIGURE

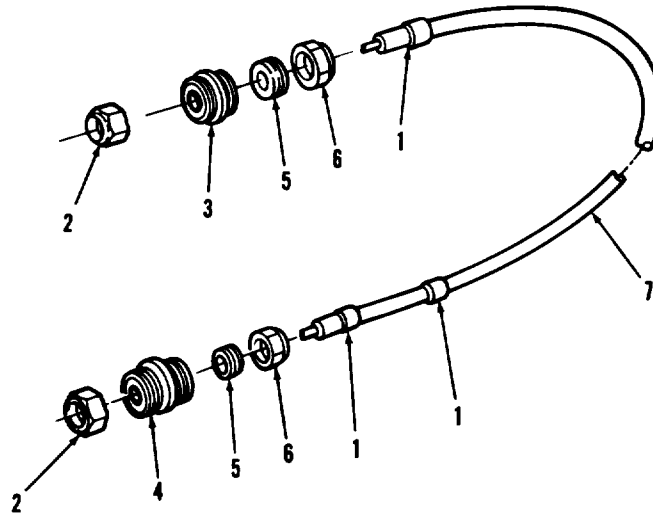

ARR83-2927

FIGURE 55. BLOWER SWITCH BOX TO BLOWER ASSEMBLY LEAD ASSEMBLY COMPONENTS (ASSY P/N 10924270)

(1) ITEM NO	(2) SMR CODE	(3) FSCM	(4) PART NUMBER	(5) DESCRIPTION AND USABLE ON CODES(UOC)	(6) QTY
----------------	-----------------	-------------	--------------------	---	------------

GROUP 0113

FIG. 55 BLOWER SWITCH BOX TO BLOWER ASSEMBLY LEAD ASSEMBLY COMPONENTS (ASSY P/N 10924270)

1	PAQZZ	81349	M43436/1-2	BAND, MARKER.....	3
2	PAQZZ	19207	7527645	NUT, COUPLING.....	2
3	PAQZZ	19204	8724235	CONNECTOR, PLUG,.....	1
4	PAQZZ	19207	8724234	CONNECTOR, PLUG,.....	1
5	PAQZZ	19207	7527623	BUSHING, RUBBER.....	2
6	PAQZZ	19207	7723307	NUT, BUSHING.....	2
7	M0QZZ	81349	M13486/1-10	WIRE, ELECTRICAL (MAKE FROM WIRE, ELECTRICAL P/N M13486/1-10).....	V

END OF FIGURE

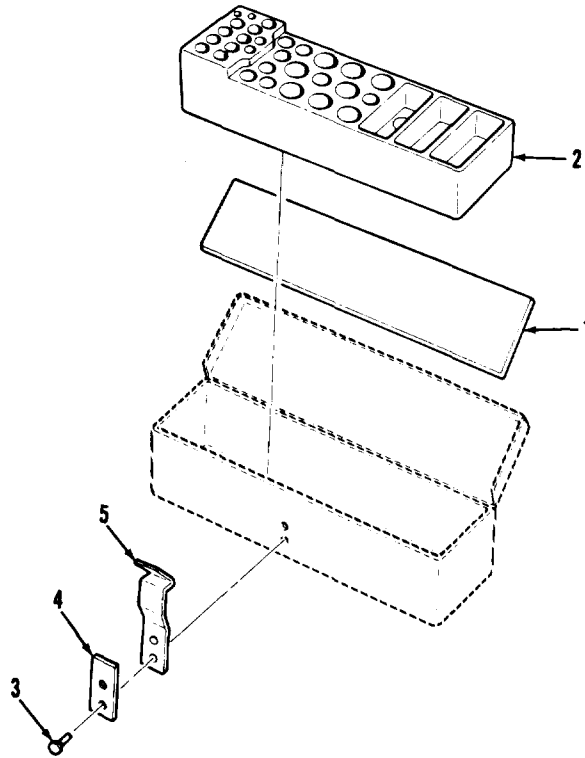

AR924896

FIGURE 56. SPARE LAMP BOX ASSEMBLY COMPONENTS
(ASSY P/N 10870949)

(1) ITEM NO	(2) SMR CODE	(3) FSCM	(4) PART NUMBER	(5) DESCRIPTION AND USABLE ON CODES(UOC)	(6) QTY
GROUP 0119					
FIG.56 SPARE LAMP BOX ASSEMBLY COMPONENTS (ASSY P/N 10870949)					
1	PAZZ	19207	7739090	RUBBER STRIP.....	1
2	XAZZ	19207	10870960	RACK, SPARE LAMP.....	1
3	PAZZ	96906	MS20613-3P4	RIVET, SOLID.....	2
4	XAZZ	19207	7739094	PLATE.....	1
5	PAZZ	19207	7739092	LATCH, SPRING BODY.....	1

END OF FIGURE

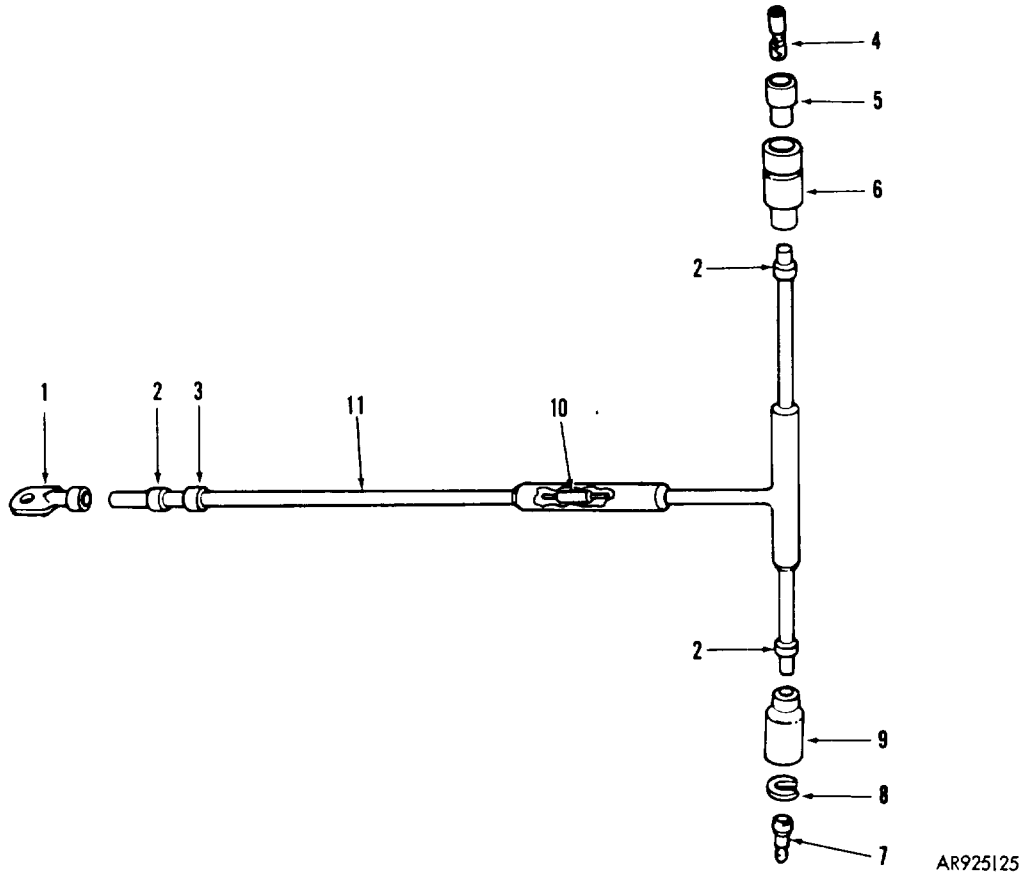

FIGURE 57. ELEVATION SHUTOFF ELECTRICAL LEAD AND DIODE ASSEMBLY COMPONENTS (ASSY P/N 11654868)

AR925125

(1) ITEM NO	(2) SMR CODE	(3) FSCM	(4) PART NUMBER	(5) DESCRIPTION AND USABLE ON CODES(UOC)	(6) QTY
----------------	-----------------	-------------	--------------------	---	------------

GROUP 0120

FIG. 57 ELEVATION SHUTOFF ELECTRICAL LEAD AND DIODE ASSEMBLY COMPONENTS (ASSY P/N 11654868)

1	PA0ZZ	19207	7056709	TERMINAL, LUG.....	1
2	XAOZZ	81349	M23053/5-206-C	INSULATION SLEEVING (OPTIONAL WITH V BAND P/N M43436/1-1).....	1
2	PA0ZZ	81349	M43436/1-1	BAND, MARKER (OPTIONAL WITH INSULATION SLEEVING P/N M23053/5-206-C).....	3
3	PA0ZZ	81349	M43436/1-2	BAND, MARKER.....	1
4	PA0ZZ	19207	8338564	TERMINAL ASSEMBLY (OPTIONAL WITH TERMINAL P/N 7982997).....	1
4	PA0ZZ	19207	7982997	TERMINAL, SOLDERED (OPTIONAL WITH TERMINAL P/N 8338564).....	1
5	PA0ZZ	19207	8338562	INSULATOR, BUSHING.....	1
6	PA0ZZ	19207	8338561	SHELL, ELECTRICAL.....	1
7	PA0ZZ	96906	MS27148-2	CONTACT, ELECTRICAL.....	1
8	PA0ZZ	19207	8338567	WASHER, SLOTTED.....	1
9	PA0ZZ	19207	8338566	SHELL, ELECTRICAL.....	1
10	XAOZZ	19204	11600020	SEMICONDUCTOR.....	1
11	XAOZZ	81349	M13486-1-5	WIRE, ELECTRICAL.....	V

END OF FIGURE

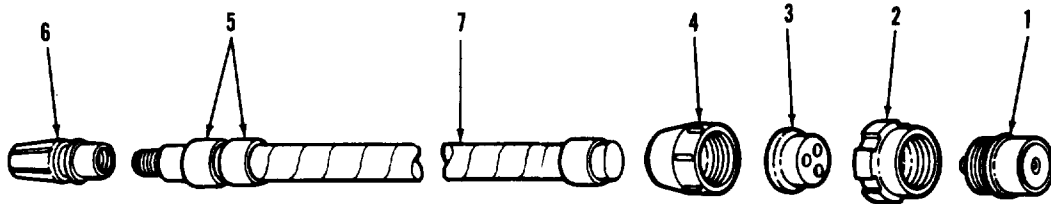

ARR83-2942

FIGURE 58. SEARCHLIGHT ROOF OUTLET LEAD ASSEMBLY COMPONENTS (ASSY P/N 10911297)

(1) ITEM NO	(2) SMR CODE	(3) FSCM	(4) PART NUMBER	(5) DESCRIPTION AND USABLE ON CODES (UOC)	(6) QTY
GROUP 0121					
FIG. 58 SEARCHLIGHT ROOF OUTLET LEAD ASSEMBLY COMPONENTS (ASSY P/N 10911297)					
1	PAFZZ 77820	10-42622-7S		CONNECTOR, PLUG, ELEC.	1
2	PAFZZ 19207	8701325		NUT, SLEEVE.	1
3	PAFZZ 19207	8376776		BUSHING, RUBBER.	1
4	PAFZZ 19207	7723308		NUT, BUSHING RETAINE.	1
5	PAFZZ 81349	M43436/1-3		BAND, MARKER.	3
6	PAFZZ 19207	7716523		CONTACT, ELECTRICAL.	1
7	MFFZZ 81349	M13486-1-14		WIRE, ELECTRICAL (MAKE FROM WIRE, ELECTRICAL P/N M13486-1-14).	V

END OF FIGURE

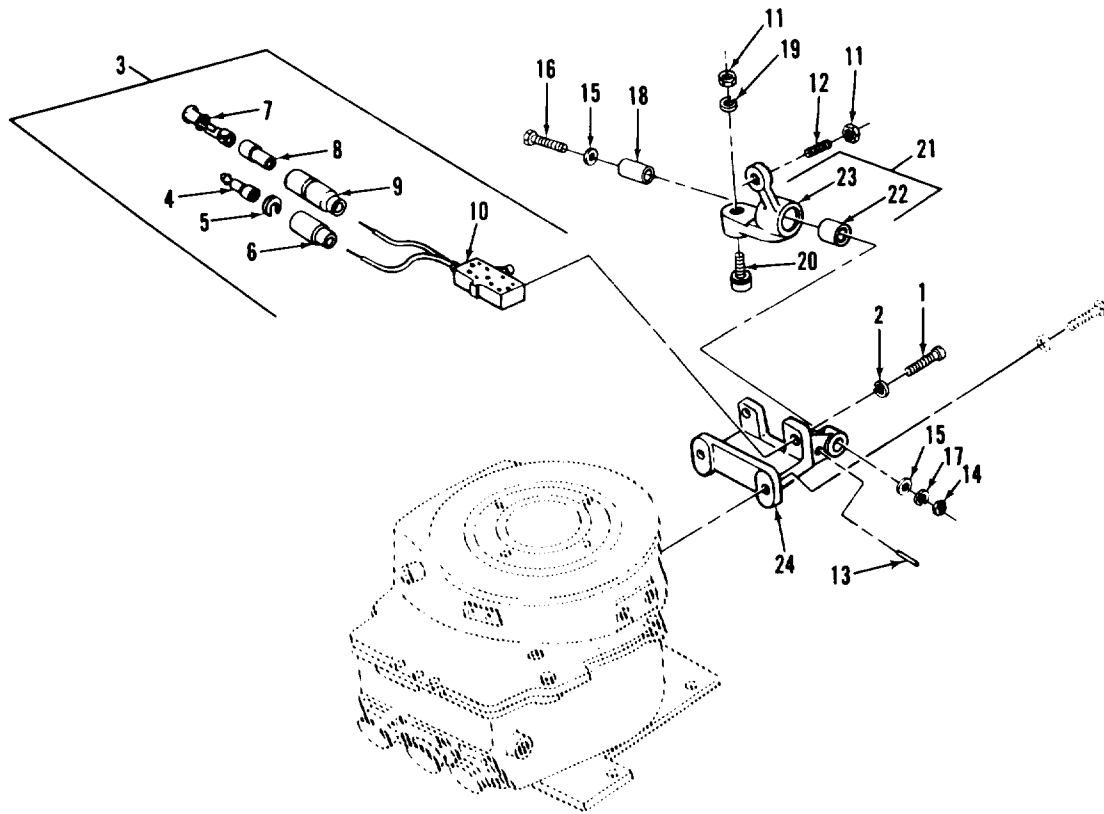

AR924901

FIGURE 59. SLIPRING INTERMEDIATE SWITCH ASSEMBLY COMPONENTS (ASSY P/N 10940852)

SECTION II (1)	ITEM (2)	(3)	TM9-2350-222-34P-2 (4)	(5)	(6)
NO	SMR CODE	FSCM	PART NUMBER	DESCRIPTION AND USABLE ON CODE (UOC)	QTY
GROUP 0123					
FIG.59 SLIPRING INTERMEDIATE SWITCH ASSEMBLY COMPONENTS (ASSY P/N 10940852)					
1	PAOZZ	96906	MS35206-248	SCREW,MACHINE	2
2	PAOZZ	96906	MS35338-42	WASHER,LOCK	2
3	PAOOO	19207	10940837	SWITCH (GROUP 012302)	1
4	PAOZZ	96906	MS27148-3	.CONTACT,ELECTRICAL	1
5	PAOZZ	19207	8724497	.WASHER,SLOTTED	1
6	PAOZZ	19207	8724495	.SHELL,ELECTRICAL	1
7	PAOZZ	19207	8338564	.TERMINAL ASSEMBLY	1
8	PAOZZ	19207	8338562	.INSULATOR,BUSHING	1
9	PAOZZ	19207	8724494	.CABLE NIPPLE	1
10	PAOZZ	19207	7354622-1	.SWITCH,PUSH	1
11	PAOZZ	96906	MS35650-302	NUT,PLAIN,HEXAGON	2
12	PAOZZ	21450	589564	SETSCREW	1
13	PAOZZ	96906	MS16562-36	PIN,SPRING	1
14	PAOZZ	96906	MS51968-2	NUT,PLAIN,HEXAGON	1
15	PAOZZ	96906	MS27183-10	WASHER,FLAT	2
16	PAOZZ	96906	MS90727-11	SCREW,CAP,HEXAGON	1
17	PAOZZ	96906	MS35338-44	WASHER,LOCK	1
18	PAOZZ	19207	10940836	BUSHING,SLEEVE	1
19	PAOZZ	96906	MS35338-43	WASHER,LOCK	1
20	PAOZZ	60380	CR8CP	CAM FOLLOWER, NEEDLESS	1
21	PAOOO	19204	10940831	ARM,SWITCH (GROUP 012301)	1
22	PAOZZ	96906	MS35771-25	.BEARING,SLEEVE	1
23	XAOZZ	19207	10940868	.ARM ASSEMBLY	1
24	PBOZZ	19207	10940846	BRACKET,ELECTRICAL	1

END OF FIGURE

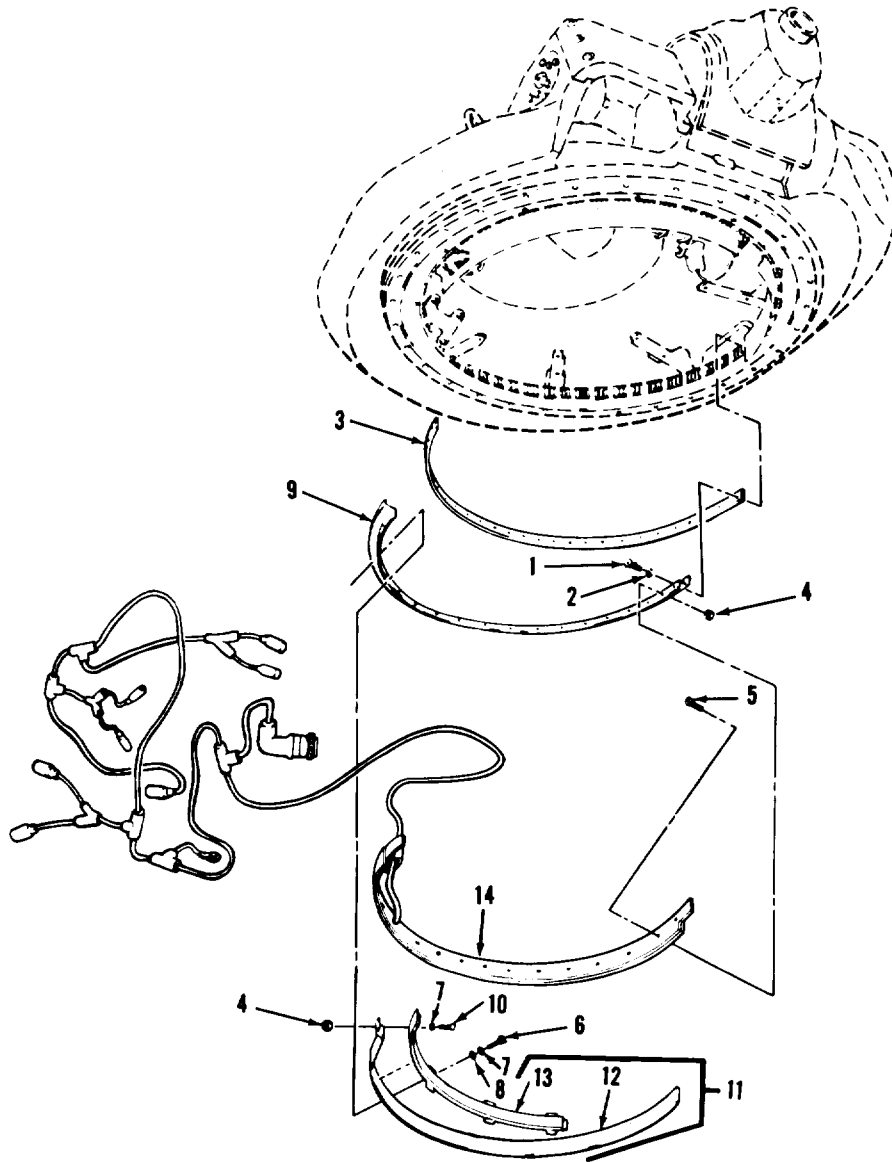

AR703113

FIGURE 60. CUPOLA TERMINAL BOARD ASSEMBLY AND RELATED PARTS

SECTION II		TM9-2350-222-34P-2			
(1)	(2)	(3)	(4)	(5)	(6)
ITEM NO	SMR CODE	FSCM	PART NUMBER	DESCRIPTION AND USABLE ON CODE (UOC)	QTY
GROUP 02: CUPOLA ELECTRICAL					
FIG. 60 CUPOLA TERMINAL BOARD ASSEMBLY AND RELATED PARTS					
1	PAFZZ	96906	MS35206-310	SCREW,MACHINE	13
2	PAFZZ	96906	MS35338-46	WASHER, LOCK	13
3	PAFZZ	19207	10884248	STRIP, INSTALLATION,	1
4	PAFZZ	96906	MS51866-10	NUT, SELF-LOCKING	15
5	PAFZZ	21450	178404	SCREW,MACHINE	13
6	PAFZZ	96906	MS35207-261	SCREW,MACHINE	6
7	PAFZZ	96906	MS35338-43	WASHER, LOCK	8
8	PAFZZ	96906	MS27183-8	WASHER, FLAT	6
9	PAFZZ	19207	10873436	SUPPORT TERMINAL	1
10	PAFZZ	96906	MS35207-266	SCREW,MACHINE	2
11	PAFFF	19207	10873554	PAD ASSEMBLY (GROUP 0202)	1
12	XAFZZ	19207	10873553	.GUARD	1
13	PAFZZ	19207	8335199	.PAD ASSEMBLY, BACK	1
14	PAFFF	19207	11673789	TERMINAL BOARD (FOR COMPONENT PARTS SEE GROUP 0201)	1
END OF FIGURE					

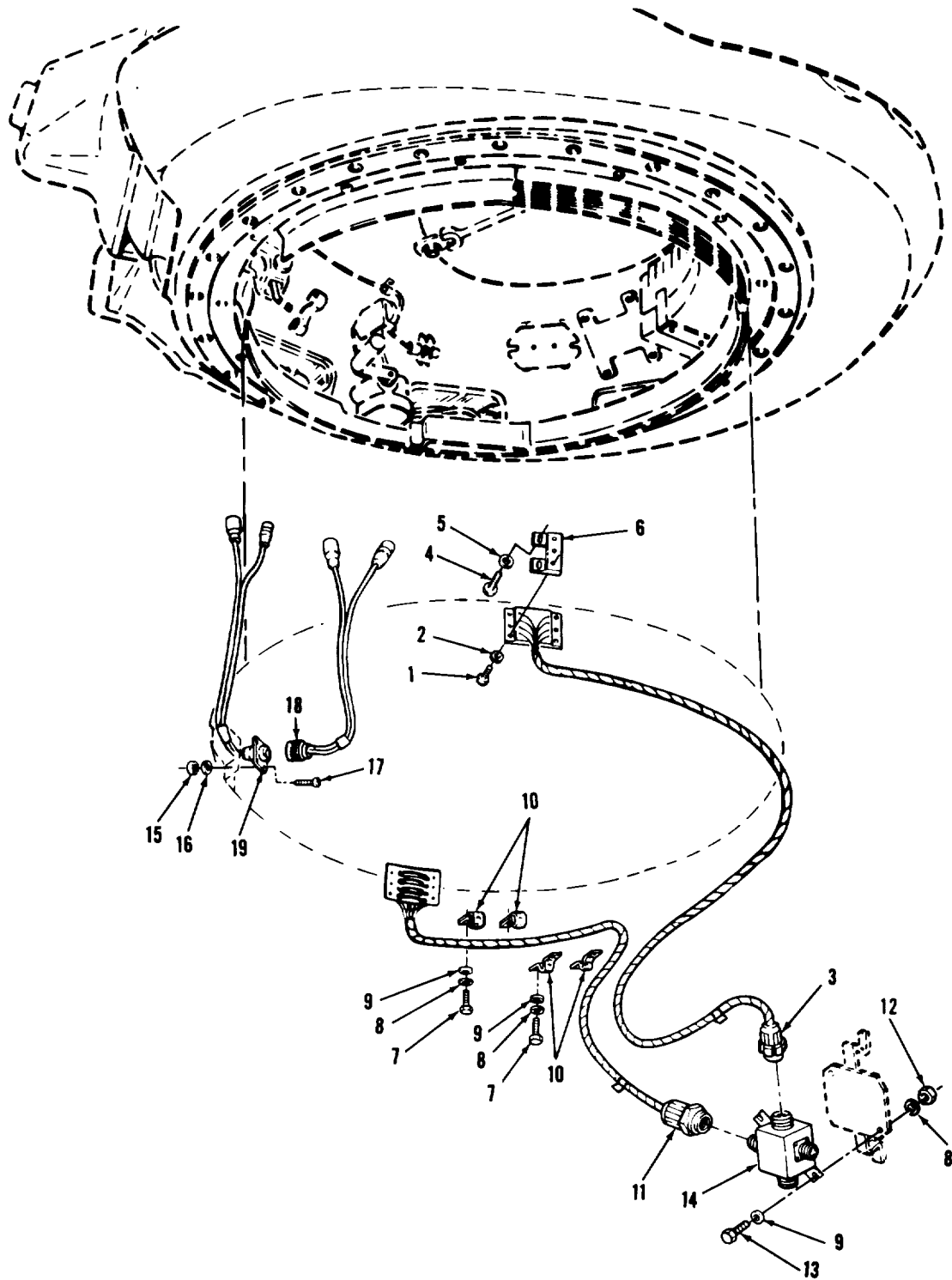

AR703117

FIGURE 61. CONTACT BOARD WIRING HARNESSES, INTERCONNECTING BOX, AND RELATED PARTS

SECTION II (1)	SMR (2)	FSCM (3)	TM9-2350-222-34P-2 (4) PART NUMBER	(5) DESCRIPTION AND USABLE ON CODE (UOC)	(6) QTY
GROUP 02: CUPOLA ELECTRICAL					
FIG. 61 CONTACT BOARD WIRING HARNESSES, INTERCONNECTING BOX, AND RELATED PARTS					
1	PAFZZ	96906	MS35191-235	SCREW, MACHINE	12
2	PAFZZ	96906	MS35336-9	WASHER, LOCK	12
3	PCFFF	19207	10911236-3	WIRING HARNESS , CONTACT BOARD (FOR COMPONENT PARTS SEE GROUP 0203)	1
4	PAFZZ	96906	MS35207-225	SCREW, MACHINE	8
5	PAFZZ	96906	MS35335-30	WASHER, LOCK	8
6	PAFZZ	19207	10873560	BRACKET, SLIPRING	4
7	PAFZZ	96906	MS90725-3	SCREW, CAP, HEXAGON	6
8	PAFZZ	96906	MS35338-44	WASHER, LOCK	8
9	PAFZZ	96906	MS27183-10	WASHER, FLAT	8
10	MFFZZ	19207	10905840	STRAP, TIEDOWN, ELECT (MAKE FROM STRAP, TIEDOWN, ELECTRICAL P/N 10905840)	V
11	PAFFF	19207	10911236-1	WIRING HARNESS , CONTACT BOARD (FOR COMPONENT PARTS SEE GROUP 0203)	1
12	PAFZZ	96906	MS51967-2	NUT, PLAIN, HEXAGON	2
13	PAFZZ	96906	MS90725-7	SCREW, CAP, HEXAGON	2
14	PAFZZ	19207	10873488	INTERCONNECTING BOX	1
15	PAFZZ	96906	MS35649-242	NUT, PLAIN, HEXAGON	4
16	PAFZZ	96906	MS35338-40	WASHER, LOCK	4
17	PAFZZ	96906	MS35265-14	SCREW, MACHINE	4
18	PAFZZ	19207	11599178	LEAD ASSEMBLY, ELECT	1
19	PAFZZ	19207	11599179	LEAD ASSEMBLY, ELECT	1

END OF FIGURE

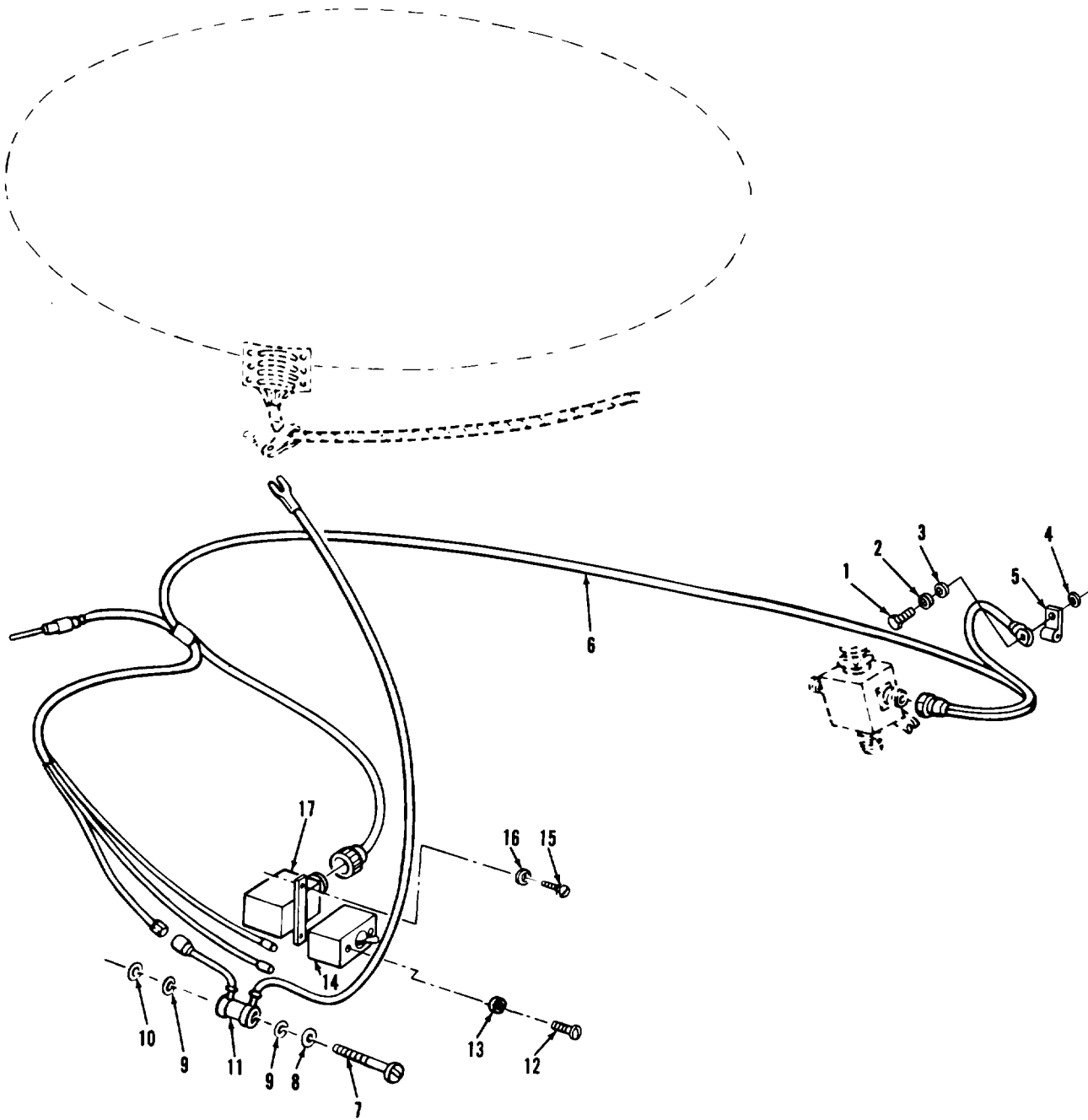

AR924851

FIGURE 62. TURRET CUPOLA POWER CONTROL RELAY AND RELATED PARTS

SECTION II

TM9-2350-222-34P-2

(1) ITEM NO	(2) SMR CODE	(3) FSCM	(4) PART NUMBER	(5) DESCRIPTION AND USABLE ON CODE (UOC)	(6) QTY
GROUP 02: CUPOLA ELECTRICAL					
FIG.62 TURRET CUPOLA POWER CONTROL RELAY AND RELATED PARTS					
1	PAFZZ	96906	MS90725-3	SCREW,CAP,HEXAGON	1
2	PAFZZ	96906	MS27183-10	WASHER,FLAT	1
3	PAFZZ	96906	MS35338-44	WASHER,LOCK	1
4	PAFZZ	96906	MS35335-33	WASHER,LOCK	1
5	MFFZZ	19207	10905840	STRAP,TIEDOWN,ELECT (MAKE FROM STRAP,TIEDOWN,ELECTRICAL P/N 10905840)	V
6	PAFFF	19207	10951614	WIRING HARNESS,BRAN (FOR COMPONENT PARTS SEE GROUP 0204)	1
7	PAOZZ	96906	MS35206-272	SCREW,MACHINE	1
8	PAOZZ	96906	MS35333-39	WASHER,LOCK	1
9	PAOZZ	19207	7962255	SPACER,SLEEVE	2
10	PAOZZ	96906	MS27183-8	WASHER,FLAT	1
11	PAOOO	19207	10873348	RESISTOR ASSY,ELECT (FOR COMPONENT PARTS SEE GROUP 0205)	1
12	PAOZZ	96906	MS35206-245	SCREW,MACHINE	2
13	PAOZZ	96906	MS35338-42	WASHER,LOCK	2
14	PAOZZ	96906	MS39061-8	SWITCH,TOGGLE	1
15	PAFZZ	96906	MS35206-280	SCREW,MACHINE	2
16	PAFZZ	96906	MS35333-40	WASHER,LOCK	2
17	PAFZZ	19207	7700026	RELAY	1

END OF FIGURE

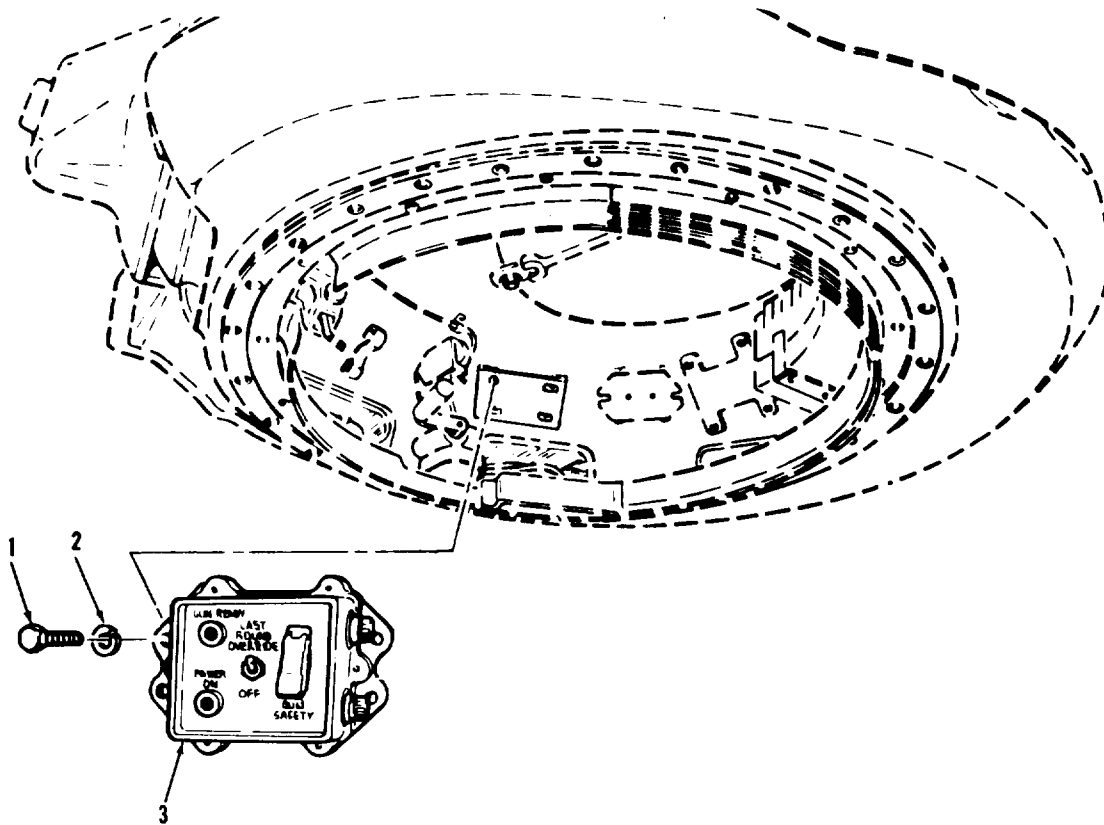

ARR83-2961

FIGURE 63. COMMANDER'S CONTROL PANEL ASSEMBLY AND RELATED PARTS

(1) ITEM NO	(2) SMR CODE	(3) FSCM	(4) PART NUMBER	(5) DESCRIPTION AND USABLE ON CODES(UCC)	(6) QTY
-------------------	--------------------	-------------	-----------------------	---	------------

GROUP 02: CUPOLA ELECTRICAL

FIG. 63 COMMANDER'S CONTROL PANEL ASSEMBLY AND RELATED PARTS

1	PA0ZZ 96906	MS90725-8		SCREW, CAP, HEXAGON.....	4
2	PA0ZZ 96906	MS35338-44		WASHER, LOCK.....	4
3	PA0FF 19207	11673913		PANEL ASSEMBLY (FOR COMPONENT PARTS SEE GROUP 0206).....	1

END OF FIGURE

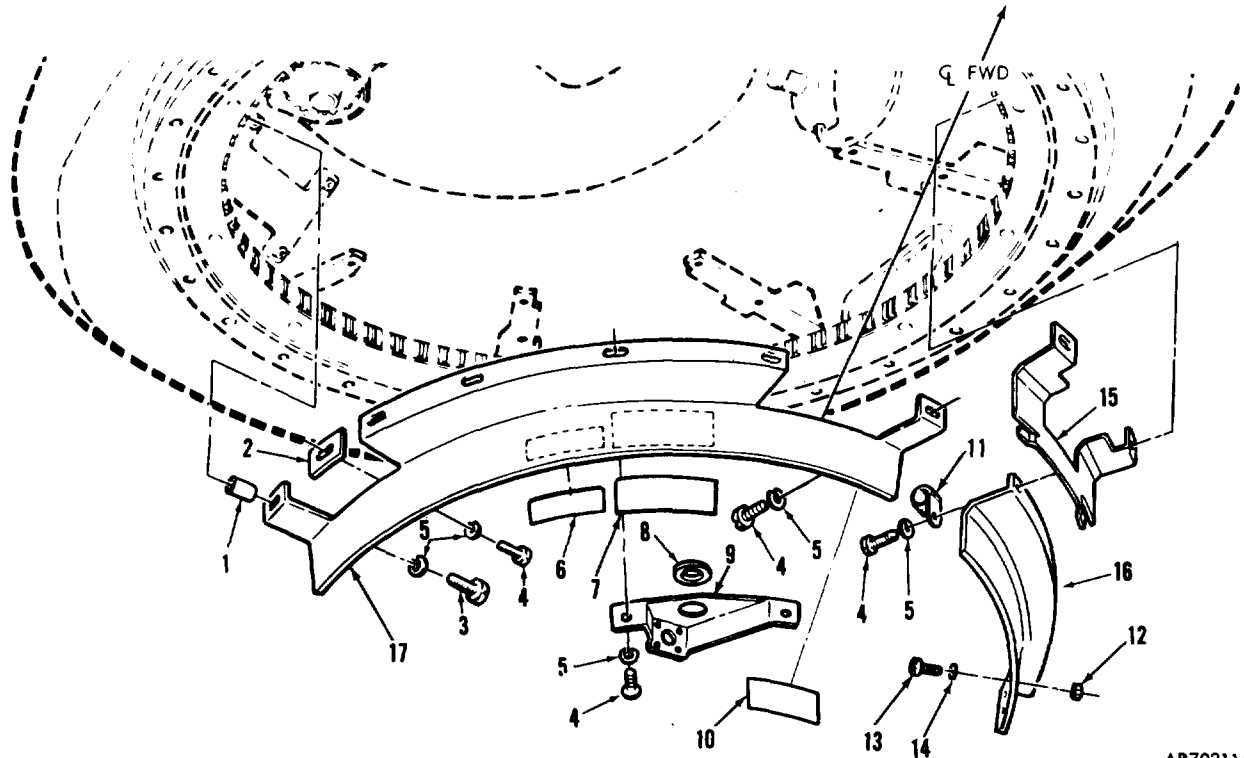

AR703116

FIGURE 64. TURRET CUPOLA GUARDS AND RELATED PARTS

(1) ITEM NO	(2) SMR CODE	(3) FSCM	(4) PART NUMBER	(5) DESCRIPTION AND USABLE ON CODES (UOC)	(6) QTY
-------------------	--------------------	-------------	-----------------------	--	------------

GROUP 02: CUPOLA ELECTRICAL

FIG. 64 TURRET CUPOLA GUARDS AND RELATED PARTS

1	PAFZZ	96906	MS122083	INSERT, SCREW THREAD	2
2	PAFZZ	19207	10873496	PLATE, MOUNTING	1
3	PAFZZ	96906	MS35206-308	SCREW, MACHINE	2
4	PAFZZ	96906	MS35206-309	SCREW, MACHINE	8
5	PAFZZ	96906	MS35338-46	WASHER, LOCK	10
6	PA0ZZ	19200	9337947	MARKER, IDENTIFICATION	1
7	PA0ZZ	19207	10933707	DECAL, WARNING	1
8	PCFZZ	96906	MS35489-20	GROMMET, NONMETALLIC	1
9	PAFZZ	19207	11599217	BRACKET, SUPPORT	1
10	PA0ZZ	19207	11643398	PLATE, INSTRUCTION	1
11	PAFZZ	96906	MS21333-121	CLAMP, LOOP	1
12	PAFZZ	96906	MS51866-10	NUT, SELF-LOCKING	2
13	PAFZZ	96906	MS35207-266	SCREW, MACHINE	2
14	PAFZZ	96906	MS35338-43	WASHER, LOCK	2
15	PAFZZ	19207	10916000	GUARD, SLIP	1
16	PAFZZ	19207	10884246	GUARD ASSEMBLY	1
17	PAFZZ	19207	10884251	GUARD ASSEMBLY	1

END OF FIGURE

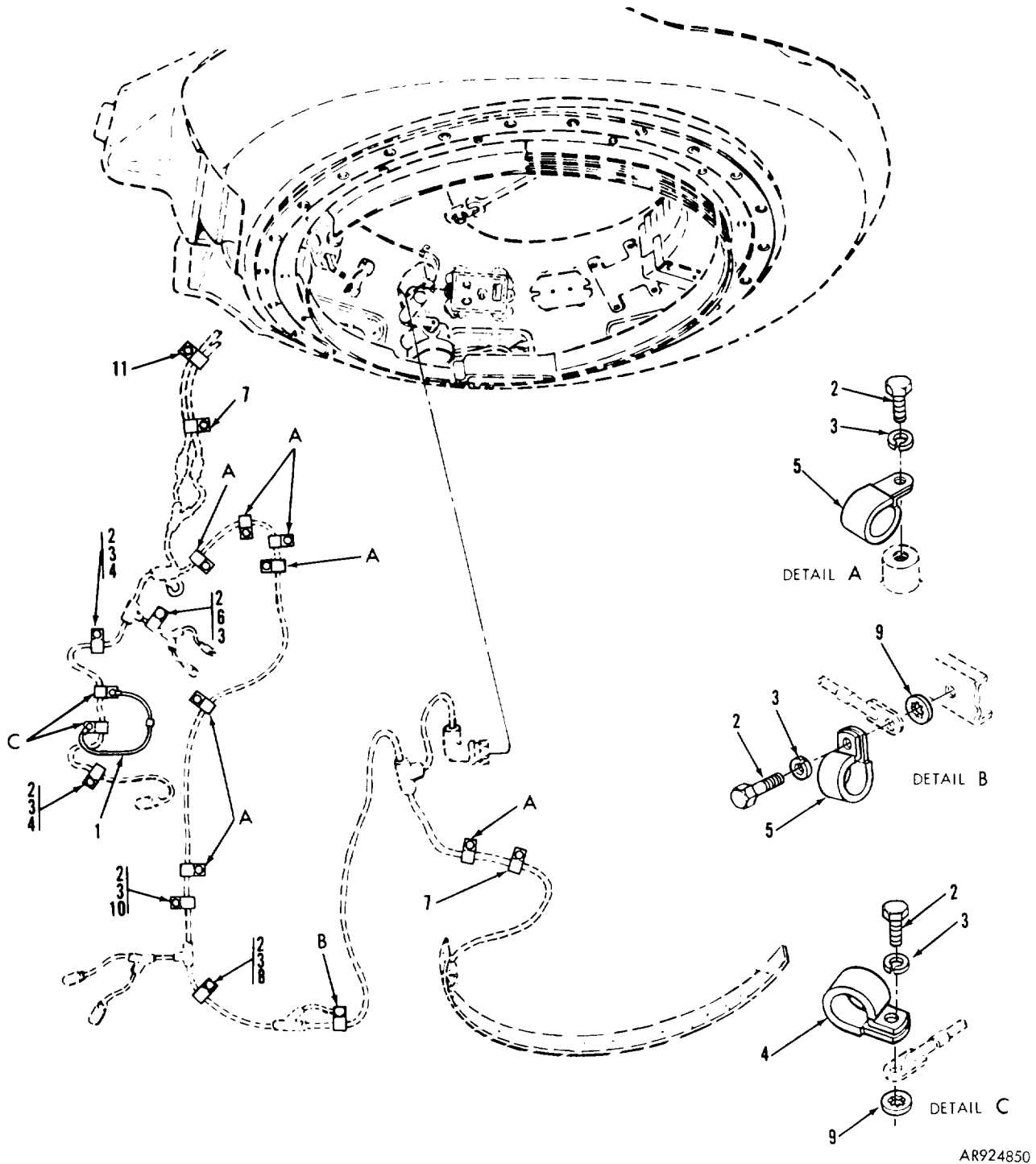

FIGURE 65. TURRET CUPOLA TERMINAL BOARD WIRING HARNESS MOUNTING PARTS

AR924850

SECTION II

TM9-2350-222-34P-2

(1) ITEM NO	(2) SMR CODE	(3) FSCM	(4) PART NUMBER	(5) DESCRIPTION AND USABLE ON CODE (UOC)	(6) QTY
GROUP 02: CUPOLA ELECTRICAL					
FIG.65 TURRET CUPOLA TERMINAL BOARD WIRING HARNESS MOUNTING PARTS					
1	PAFZZ	19207	10887499	LEAD,ELECTRICAL	1
2	PAFZZ	96906	MS90725-3	SCREW,CAP,HEXAGON	15
3	PAFZZ	96906	MS35338-44	WASHER,LOCK	15
4	PAFZZ	96906	MS21333-96	CLAMP,LOOP	4
5	PAFZZ	96906	MS21333-99	CLAMP,LOOP	8
6	PAFZZ	96906	MS21333-97	CLAMP,LOOP	1
7	PAFZZ	96906	MS21333-119	CLAMP,LOOP	2
8	PAFZZ	96906	MS21333-102	CLAMP,LOOP	1
9	PAFZZ	96906	MS35333-40	WASHER,LOCK	3
10	PAFZZ	96906	MS21333-100	CLAMP,LOOP	1
11	PAFZZ	96906	MS21333-98	CLAMP,LOOP	1

END OF FIGURE

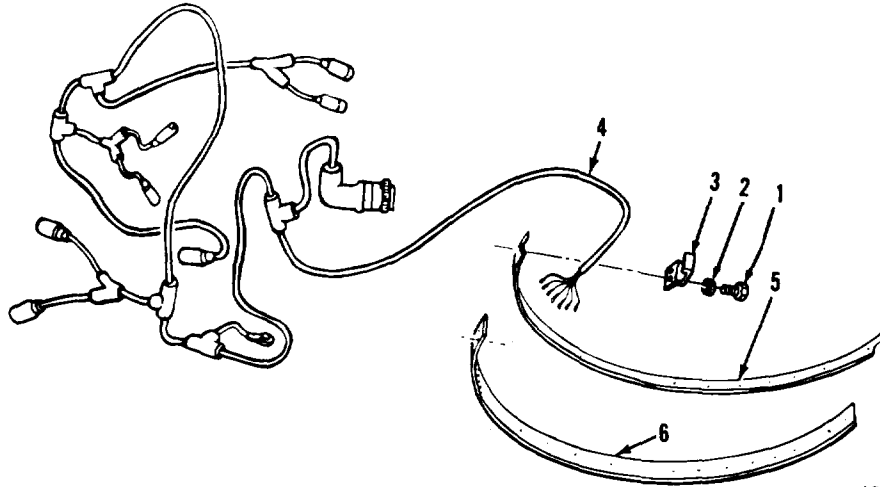

AR703204

FIGURE 66. CUPOLA TERMINAL BOARD ASSEMBLY COMPONENTS (ASSY P/N 11673789)

(1) ITEM NO	(2) SMR CODE	(3) FSCM	(4) PART NUMBER	(5) DESCRIPTION AND USABLE ON CODES(UOC)	(6) QTY
GROUP 0201					
FIG.66 CUPOLA TERMINAL BOARD ASSEMBLY COMPONENTS (ASSY P/N 11673789)					
1	PAFZZ	96906	MS35206-226	SCREW, MACHINE.....	2
2	PAFZZ	96906	MS35333-37	WASHER, LOCK.....	2
3	PAFZZ	19207	11673791	CLAMP.....	1
4	PAFFF	19207	11673938	WIRING HARNESS, BRAN (FOR COMPONENT PARTS SEE GROUP 020102).....	1
5	PAFZZ	19207	10873551	STRIP, SOLID RUBBER.....	1
6	PAFDA	19207	10873472	TERMINAL BOARD (GROUP 020101).....	1

END OF FIGURE

SECTION II

TM9-2350-222-34P-2

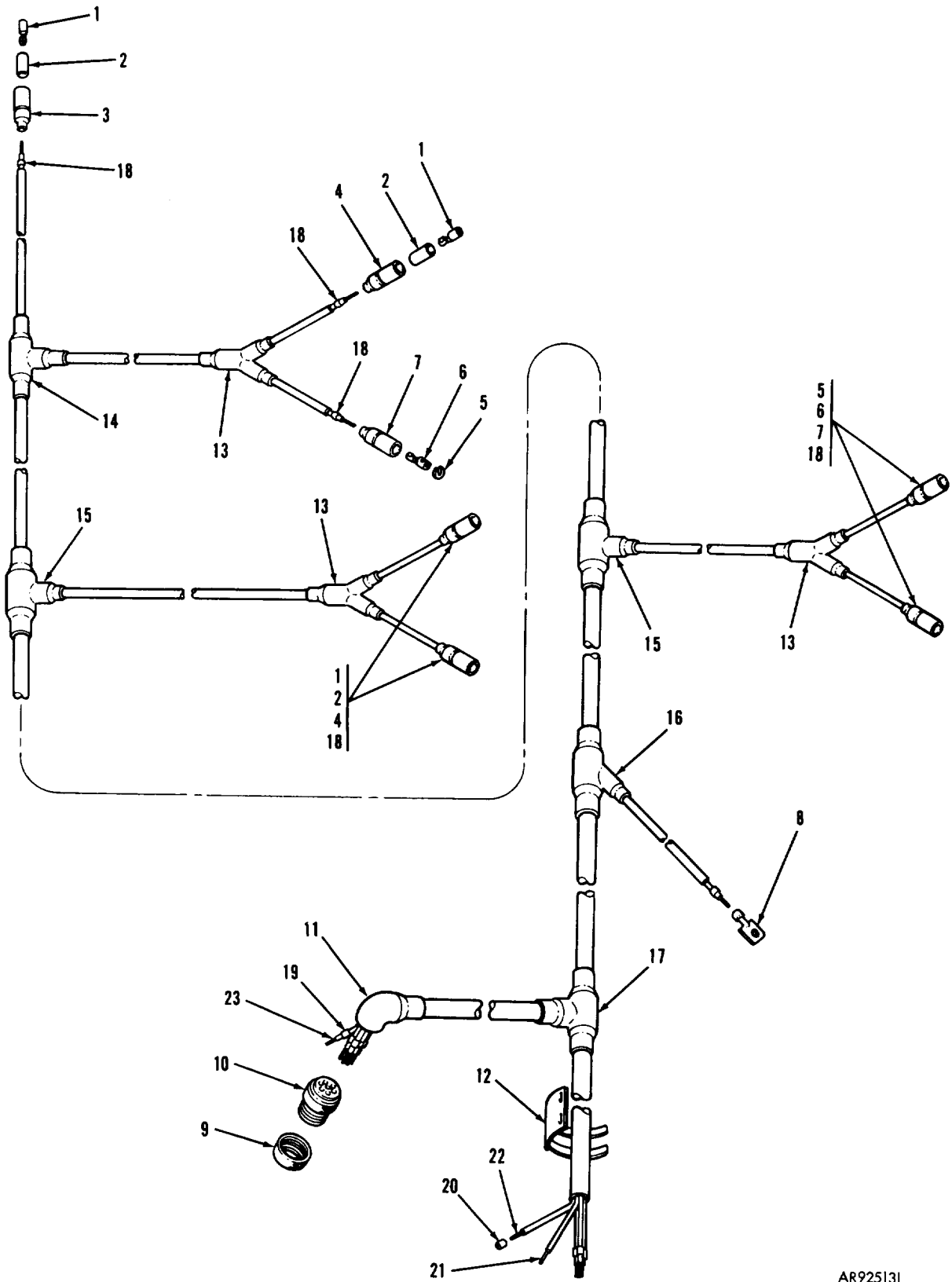

FIGURE 67. WIRING HARNESS COMPONENTS
(ASSY P/N 11673938)

AR925131

SECTION II

TM9-2350-222-34P-2

(1) ITEM NO	(2) SMR CODE	(3) FSCM	(4) PART NUMBER	(5) DESCRIPTION AND USABLE ON CODE (UOC)	(6) QTY
GROUP 020102					
FIG.67 WIRING HARNESS COMPONENTS (ASSY P/N 11673938)					
1	PAFZZ	19207	7982997	TERMINAL,SOLDERED F (OPTIONAL WITH TERMINAL P/N 8338564)	4
1	PAFZZ	19207	8338564	TERMINAL ASSEMBLY (OPTIONAL WITH TERMINAL P/N 7982997)	4
2	PAFZZ	19207	8338562	INSULATOR,BUSHING	4
3	PAFZZ	19207	10924502-2	SHELL,ELECTRICAL CO ,TO MACHINE GUN	1
4	PAFZZ	19207	8724494	CABLE NIPPLE,ELECTR	3
5	PAFZZ	19207	8724497	WASHER,SLOTTED	3
6	PAFZZ	96906	MS27148-3	CONTACT,ELECTRICAL	3
7	PAFZZ	19207	8724495	SHELL,ELECTRICAL CO ,TO PERISCOPE RETICLE CONTROL,PERISCOPE INTERMEDIATE HARNESS,AND TRIGGER SWITCH	3
8	PAFZZ	96906	MS25036-154	TERMINAL,LUG	1
9	XAFZZ	19207	11676532-7	ADAPTER,CABLE CLAMP	1
10	XAFZZ	81349	M83723-13R2016N	CONNECTOR, TO COMMANDER'S PANEL	1
11	XAFZZ	19207	11608369-37	CABLE NIPPLE,	1
12	PAFZZ	96906	MS39020-31	BAND,	1
13	XAFZZ	19207	11663157-1	INSULATION SLEEVING	3
14	XAFZZ	19207	8737844-2	TEE,INSULATION	1
15	XAFZZ	19207	8737845-5	INSULATION SLEEVING	2
16	XAFZZ	19207	8737847-3	INSULATION SLEEVING	1
17	XAFZZ	19207	8737844-3	INSULATION SLEEVING	1
18	MFFZZ	81349	M23053/5-204-C	INSULATION SLEEVING (MAKE FROM INSULATION SLEEVING P/N M23053/5- 204-C)	V
19	MFFZZ	81349	M23053/5-205-C	INSULATION SLEEVING (MAKE FROM INSULATION SLEEVING P/N M23053/5- 205-C)	V
20	MFFZZ	81349	M23053/5-208-C	INSULATION SLEEVING (MAKE FROM INSULATION SLEEVING P/N M23053/5- 208-C)	V
21	MFFZZ	81349	M81044/12-16-9	WIRE,ELECTRICAL (MAKE FROM WIRE, ELECTRICAL P/N M81044/12-16-9)	V
22	MFFZZ	81349	M27500-20ML1T08	CABLE,SPECIAL (MAKE FROM CABLE, ELECTRICAL P/N M27500-20ML1T08)	V
23	MFFZZ	81349	M81044/12-20-9	WIRE,ELECTRICAL (MAKE FROM WIRE, ELECTRICAL P/N M81044/12-20-9)	V

END OF FIGURE

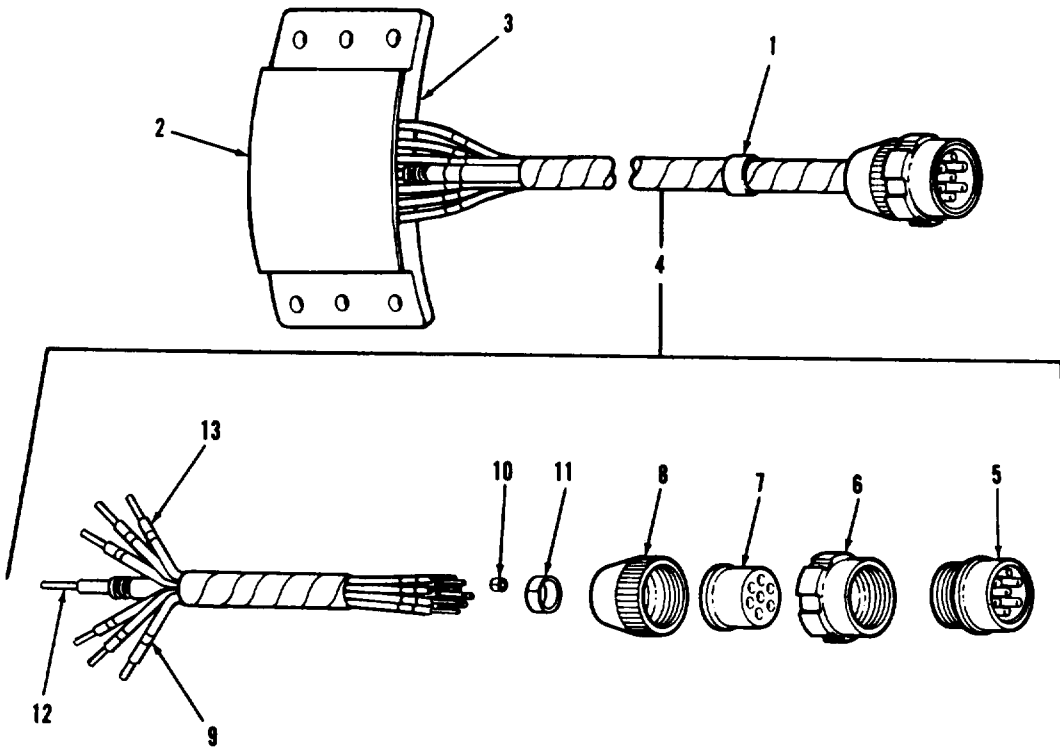

ARR63-2946

FIGURE 68. CONTACT BOARD WIRING HARNESS COMPONENTS
(ASSY P/N'S 10911236-1 AND 10911236-3)

SECTION II (1)	ITEM (2)	(3)	TM9-2350-222-34P-2 (4)	(5)	(6)
NO	SMR CODE	FSCM	PART NUMBER	DESCRIPTION AND USABLE ON CODE (UOC)	QTY
GROUP 0203					
FIG.68 CONTACT BOARD WIRING HARNESS COMPONENTS (ASSY P/N'S 10911236-1 AND 10911236-3)					
1	PAFZZ	81349	M43436/1-2	BAND,MARKER	1
2	XAFZZ	19207	7027624	TERMINAL BOARD	1
3	XAFZZ	19207	7027587	SHIELD	1
4	XAFFF	19207	10911238-1	HARNESS ASSY,CUPOLA (GROUP 020301, USE WITH CONTACT BOARD WIRING HARNESS P/N 10911236-11)	1
4	XAFFF	19207	10911238-3	WIRING HARNESS (GROUP 020301,USE WITH CONTACT BOARD WIRING HARNESS P/N 10911236-3)	1
5	PAFZZ	81996	B8005-16-003FN19	.CONNECTOR,PLUG,ELEC	1
6	PAFZZ	19207	8701325	.NUT,SLEEVE	1
7	PAFZZ	19207	8724625	.BUSHING,RUBBER	1
8	PAFZZ	19207	7723308	.NUT,BUSHING RETAINE	1
9	PAFZZ	81349	M43436/1-1	.BAND,MARKER	15
10	XAFZZ	19207	11607798-13	.FERRULE	2
11	XAFZZ	19207	11607798-8	.FERRULE	2
12	MFFZZ	81349	M13486-2-2	.CABLE,SPECIAL PURPO (MAKE FROM CABLE,SPECIAL PURPOSE P/N M13486-2- 2)	V
13	MFFZZ	81349	M13486-1-3	.WIRE,ELECTRICAL (MAKE FROM WIRE, ELECTRICAL P/N M13486-1-3)	V
END OF FIGURE					

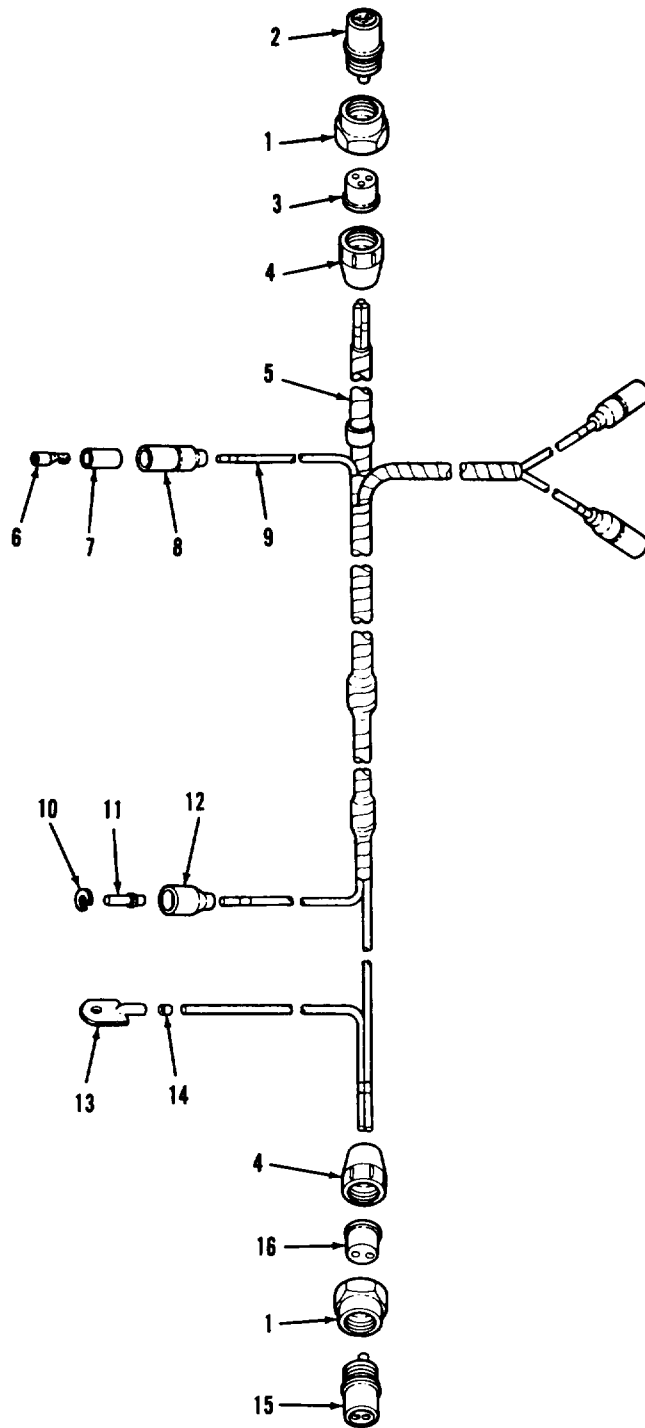

ARR83-2934

FIGURE 69. WIRING HARNESS COMPONENTS
(ASSY P/N 10951614)

(1) ITEM NO	(2) SMR CODE	(3) FSCM	(4) PART NUMBER	(5) DESCRIPTION AND USABLE ON CODE (UOC)	(6) QTY
GROUP 0204					
FIG.69 WIRING HARNESS COMPONENTS (ASSY P/N 10951614)					
1	PAFZZ	19207	7527645	NUT, COUPLING, ELECTR	2
2	PAFZZ	06840	10-42617-10S	CONNECTOR, PLUG, ELEC	1
3	PAFZZ	19207	7722344	INSERT, ELECTRICAL C	1
4	PAFZZ	19207	7723307	NUT, BUSHING RETAINE	2
5	PAFZZ	81349	M43436/1-2	BAND, MARKER	1
6	PAFZZ	19207	8338564	TERMINAL ASSEMBLY	3
7	PAFZZ	19207	8338562	INSULATOR, BUSHING	3
8	PAFZZ	19207	8338561	SHELL, ELECTRICAL CO	3
9	MFFZZ	19207	7720853	WIRE, ELECTRICAL (MAKE FROM WIRE, ELECTRICAL P/N M13486-1-5)	V
10	PAFZZ	19207	8338567	WASHER, SLOTTED	1
11	PAFZZ	96906	MS27148-2	CONTACT, ELECTRICAL	1
12	PAFZZ	19207	8338566	SHELL, ELECTRICAL CO	1
13	PAFZZ	19207	7056709	TERMINAL, LUG	1
14	PAFZZ	81349	M43436/1-1	BAND, MARKER	11
15	PAFZZ	19207	8724233	CONNECTOR, PLUG, ELEC	1
16	PAFZZ	19207	7992132	BUSHING, RUBBER	1

END OF FIGURE

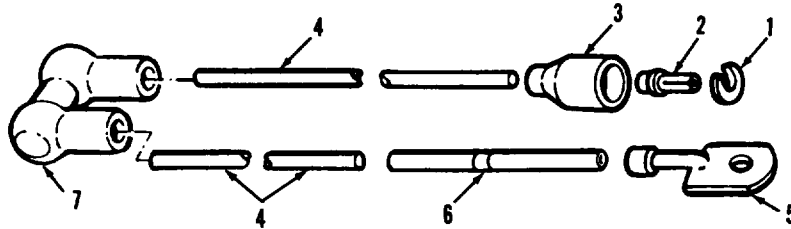

AR925127

FIGURE 70. RESISTOR ASSEMBLY COMPONENTS
(ASSY P/N 10873348)

(1) ITEM NO	(2) SMR CODE	(3) FSCM	(4) PART NUMBER	(5) DESCRIPTION AND USABLE ON CODES(UOC)	(6) QTY
GROUP 0205					
FIG. 70 RESISTOR ASSEMBLY COMPONENTS (ASSY P/N 10873348)					
1	PAOZZ	19207	8338567	WASHER, SLOTTED.....	1
2	PAOZZ	96906	MS27148-2	CONTACT, ELECTRICAL.....	1
3	PAOZZ	19207	8338566	SHELL, ELECTRICAL CO.....	1
4	M00ZZ	81349	M13486-1-5	WIRE, ELECTRICAL (MAKE FROM WIRE, ELECTRICAL P/N M13486-1-5).....	V
5	PAOZZ	19207	7056709	TERMINAL, LUG.....	1
6	PAOZZ	83194	1628	BAND, MARKER.....	1
7	XAOZZ	21450	573134	RESISTOR.....	1

END OF FIGURE

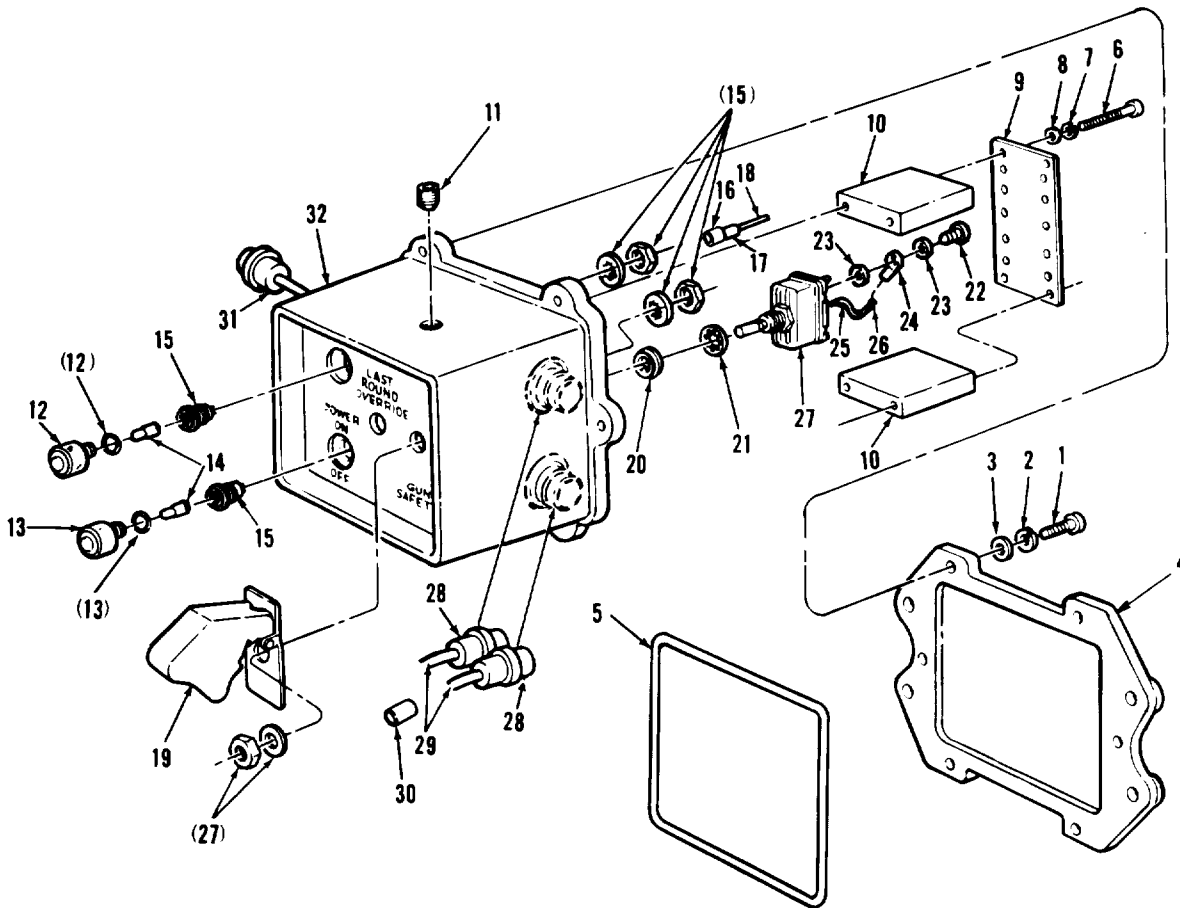

ARR83-0005

FIGURE 71. COMMANDER'S CONTROL PANEL ASSEMBLY COMPONENTS
(ASSY P/N 11673913)

SECTION II

TM9-2350-222-34P-2

(1) ITEM NO	(2) SMR CODE	(3) FSCM	(4) PART NUMBER	(5) DESCRIPTION AND USABLE ON CODE (UOC)	(6) QTY
GROUP 0206					
FIG.71 COMMANDER'S CONTROL PANEL ASSEMBLY COMPONENTS (ASSY P/N 11673913)					
1	PAFZZ	96906	MS35206-264	SCREW,MACHINE	6
2	PAFZZ	96906	MS35333-39	WASHER,LOCK	6
3	PAFZZ	96906	MS27183-8	WASHER,FLAT	6
4	PAFZZ	19207	11673787	COVER,CONTROL BOX	1
5	MFFZZ	19207	11676794	RUBBER ROUND SECTIO (MAKE FROM RUBBER ROUND SECTION P/N 11676794)	V
6	PAFZZ	96906	MS35206-326	SCREW,MACHINE	4
7	PAFZZ	96906	MS35338-40	WASHER,LOCK	4
8	PAFZZ	96906	MS27183-4	WASHER,FLAT	4
9	PAFZZ	19207	11673914	TERMINAL BOARD	1
10	PAFZZ	19207	11673790	SPACER	2
11	PAFZZ	19207	11607999	PLUG,PIPE	1
12	PAOZZ	81349	LC37CD2	LENS,LIGHT	1
13	PAOZZ	81349	LC37GD2	LENS,LIGHT	1
14	PAOZZ	96906	MS25237-327	LAMP,INCANDESCENT	2
15	PAFZZ	81349	LH89/1	LIGHT,INDICATOR	2
16	MFFZZ	81349	M23053/5-104-0	INSULATION SLEEVING (MAKE FROM INSULATION SLEEVING P/N M23053/5- 104-0)	V
17	MFFZZ	81349	M23053/5-103-0	INSULATION SLEEVING (MAKE FROM INSULATION SLEEVING P/N M23053/5- 103-0)	V
18	MFFZZ	81349	M81044/12-20-9	WIRE,ELECTRICAL (MAKE FROM WIRE, ELECTRICAL P/N M81044/12-20-9)	V
19	PAFZZ	96906	MS25224-1	GUARD,SWITCH	1
20	PCFZZ	96906	MS25196-1	SEAL,BUSHING	2
21	PAFZZ	88044	AN960-816	WASHER,FLAT	2
22	PAFZZ	96906	MS35206-215	SCREW,MACHINE	2
23	PAFZZ	96906	MS35333-36	WASHER,LOCK	4
24	PAFZZ	96906	MS35430-7	TERMINAL,LUG	2
25	MFFZZ	81349	M23053/5-106	INSULATION SLEEVING (MAKE FROM INSULATION SLEEVING P/N M23053/5- 106-0)	V
26	MFFZZ	81349	M81044/12-16-9	WIRE,ELECTRICAL (MAKE FROM WIRE, ELECTRICAL P/N M81044/12-16-9)	V
27	PAFZZ	96906	MS25307-232	SWITCH,TOGGLE	2
28	PAFZZ	81349	MILC55116A	CONNECTOR,PLUG	2
29	MFFZZ	81349	M27500-20ML1T08	CABLE,SPECIAL (MAKE FROM CABLE ELECTRICAL P/N M27500-20ML1T08)	V
30	PAFZZ	81349	M83519/1-2	SPLICE,CONDUCTOR	2
31	PAFZZ	96906	MS3474L20-16P	CONNECTOR	1
32	XAFZZ	19207	11673785	BOX	1

END OF FIGURE

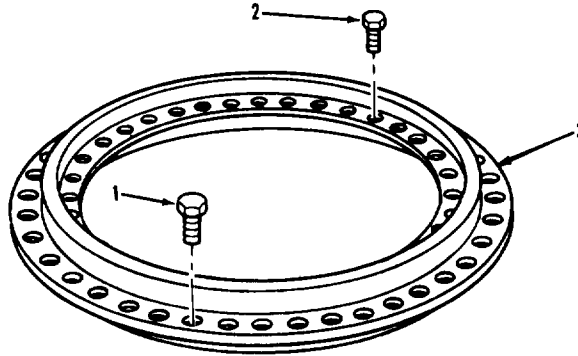

AR703363

FIGURE 72. TURRET TRAVERSING RACE ASSEMBLY AND RELATED PARTS

(1) ITEM NO	(2) SMR CODE	(3) FSCM	(4) PART NUMBER	(5) DESCRIPTION AND USABLE ON CODES(UOC)	(6) QTY
GROUP 03: TURRET					
FIG.72 TURRET TRAVERSING RACE ASSEMBLY AND RELATED PARTS					
1	PAFZZ	19207	7992504	BOLT, EXTERNALLY.....	48
2	PAFZZ	19207	7407642	BOLT, SELF-LOCKING.....	17
3	PAFDD	19204	8369961	RACE ASY (FOR COMPONENT PARTS SEE GROUP 0301).....	1

END OF FIGURE

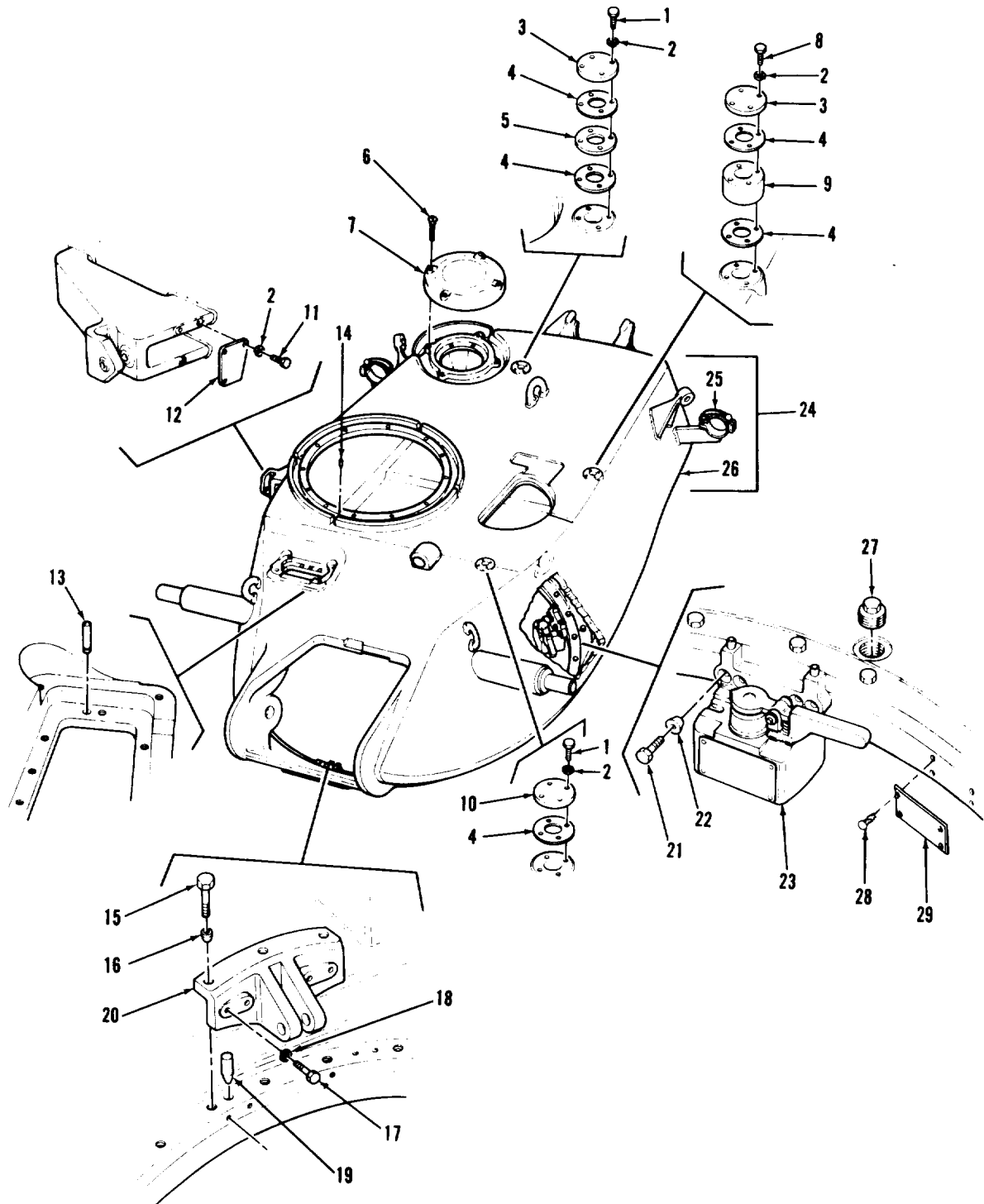

AR924871

FIGURE 73. TURRET STRUCTURE, TRAVERSE LOCK ASSEMBLY, COVERS, AND RELATED PARTS

SECTION II (1)	SMR (2)	FSCM (3)	TM9-2350-222-34P-2 (4) PART NUMBER	(5) DESCRIPTION AND USABLE ON CODE (UOC)	(6) QTY
GROUP 03: TURRET					
FIG. 73 TURRET STRUCTURE, TRAVERSE LOCK ASSEMBLY, COVERS, AND RELATED PARTS					
1	PAOZZ	96906	MS90728-62	SCREW, CAP, HEXAGON	8
2	PAOZZ	96906	MS35338-65	WASHER, LOCK	15
3	PAOZZ	19207	7726599	COVER, ANTENNA BASE	2
4	PCOZZ	19207	7726600	GASKET	5
5	PAOZZ	19207	10912131	PLATE, ANTENNA MAST	1
6	PAOZZ	19207	7970962	SCREW, CAP, SOCKET	4
7	PAOZZ	19207	7363896	COVER, ACCESS	1
8	PAOZZ	96906	MS90728-76	SCREW, CAP, HEXAGON	4
9	PAOZZ	19207	10915470	ADAPTER, ANTENNA	1
10	PAOZZ	19207	8365041	COVER, ANTENNA BASE	1
11	PAOZZ	96906	MS90725-62	SCREW, CAP, HEXAGON	3
12	PAOZZ	19207	10940468	COVER, ACCESS	1
13	PAFZZ	96906	MS16556-661	PIN, STRAIGHT	1
14	PAFZZ	96906	MS51400-184	PIN, STRAIGHT, HEADLE	1
15	PAFZZ	19207	7699601	BOLT, SELF-LOCKING	3
16	PAFZZ	19207	10864305	BUSHING, TAPERED	3
17	PAFZZ	96906	MS90727-165	SCREW, CAP, HEXAGON	4
18	PAFZZ	96906	MS35338-50	WASHER, LOCK	4
19	PAFZZ	19207	7364179	PIN, SHOULDER	1
20	PBFZZ	19207	10905958	BRACKET, ELEVATING M	1
21	PAOZZ	19207	11591563	BOLT, MACHINE	4
22	PAOZZ	19207	7997721	BUSHING, TAPERED	4
23	PAOFF	19207	10905248	LOCK ASSEMBLY, (FOR COMPONENT PARTS SEE GROUP 0302)	1
24	XADDD	19207	10940423	TURRET STRUCTURE (GROUP 0304)	1
25	AOOOO	19207	10940458	.LOCK ASSEMBLY (FOR COMPONENT PARTS SEE GROUP 030402)	1
26	XADDD	19207	10940423-1	.TURRET BODY (GROUP 030401)	1
27	PAFZZ	19200	8668405	PLUG, MACHINE THREAD	2
28	PADZZ	96906	MS21318-46	SCREW, DRIVE	4
29	PBDZZ	19207	10933987-2	PLATE	1

END OF FIGURE

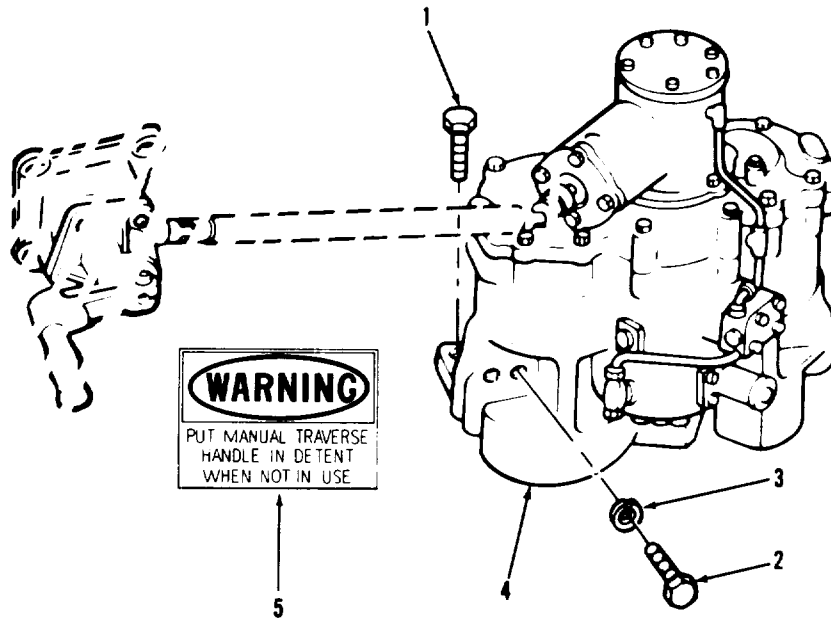

AR924959

FIGURE 74. TURRET TRAVERSE GEARBOX ASSEMBLY AND RELATED PARTS

(1) ITEM NO	(2) SMR CODE	(3) FSCM	(4) PART NUMBER	(5) DESCRIPTION AND USABLE ON CODES(UOC)	(6) QTY
GROUP 03: TURRET					
FIG.74 TURRET TRAVERSE GEARBOX ASSEMBLY AND RELATED PARTS					
1	PAFZZ 19207	7699601		BOLT, SELF-LOCKING.....	2
2	PAFZZ 96906	MS90727-116		SCREW, CAP, HEXAGON.....	6
3	PAFZZ 96906	MS35338-48		WASHER, LOCK.....	6
4	AHFHH 19207	12290850		GEAR BOX ASSEMBLY (WITH SECOND MAGNETIC BRAKE, FOR COMPONENT PARTS SEE GROUP 0303).....	1
4	AHFHH 19200	10940770		GEARBOX ASSEMBLY (WITHOUT SECOND MAGNETIC BRAKE, FOR COMPONENT PARTS SEE GROUP 0303).....	1
5	PAOZZ 19207	12257560		MARKER.....	1

END OF FIGURE

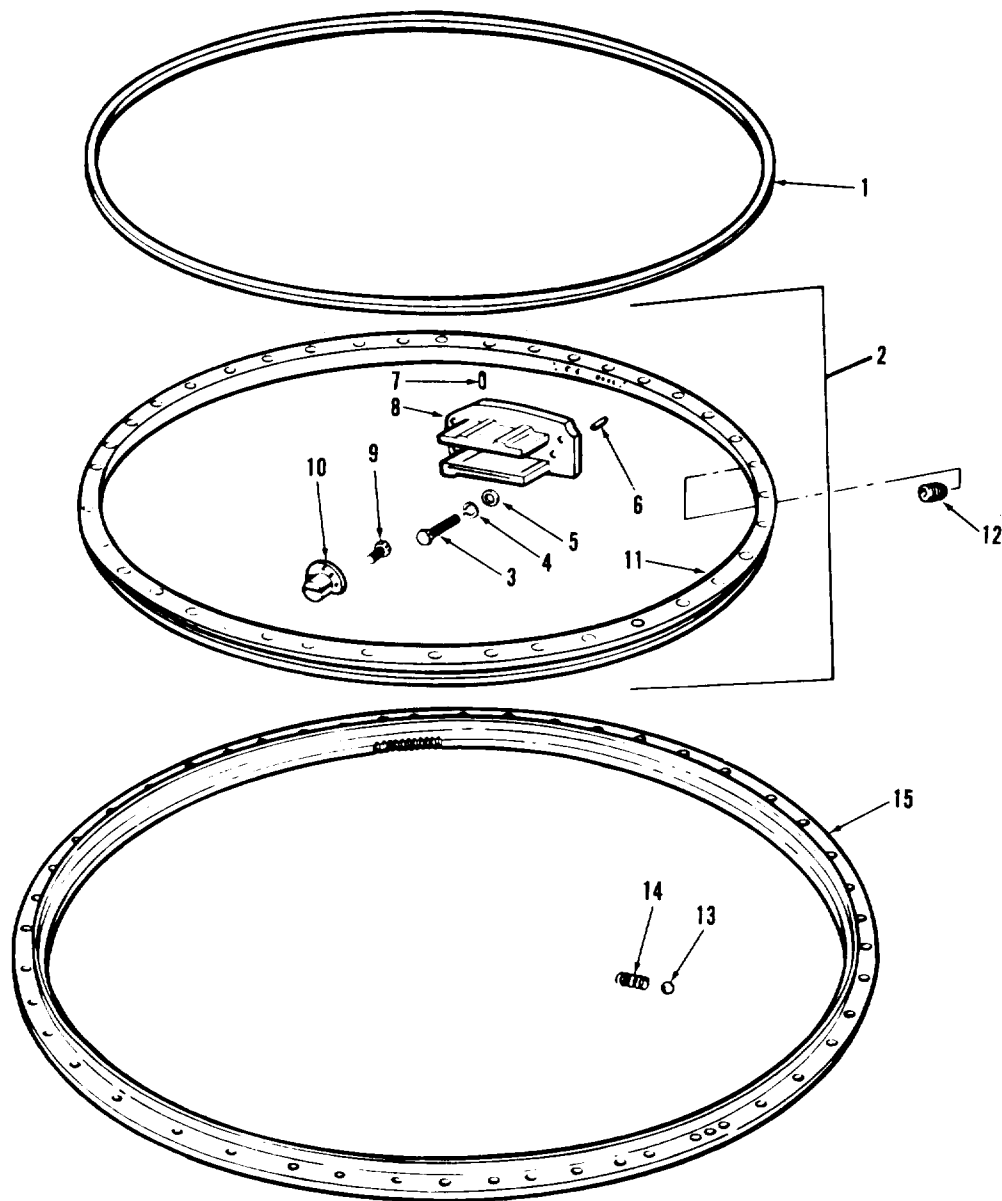

AR703398

FIGURE 75. TURRET TRAVERSING RACE ASSEMBLY COMPONENTS
(ASSY P/N 8369961)

SECTION II		TM9-2350-222-34P-2			
(1)	(2)	(3)	(4)	(5)	(6)
ITEM NO	SMR CODE	FSCM	PART NUMBER	DESCRIPTION AND USABLE ON CODE (UOC)	QTY
GROUP 0301					
FIG.75 TURRET TRAVERSING RACE ASSEMBLY COMPONENTS (ASSY P/N 8369961)					
1	PCFZZ	19207	7363976	SEAL, NONMETALLIC SP	1
2	XAFDD	19200	10863972	RACE ASSEMBLY (GROUP 030101)	1
3	PAFZZ	96906	MS90726-114	.SCREW, CAP, HEXAGON H	4
4	PAFZZ	96906	MS35338-48	.WASHER, LOCK	4
5	PAFZZ	96906	MS27183-18	.WASHER, FLAT	4
6	PAFZZ	19207	7353535	.PIN, STRAIGHT	5
7	PAFZZ	19204	8432695-144	.PIN, STRAIGHT, HE	1
8	PAFZZ	19207	7353603	.BRACKET, TURRET LOCK	1
9	PAFZZ	96906	MS51100-60	.SCREW, CAP, HEXAGON	3
10	PADZZ	19207	7364180	.SEAT, BALL SOCKET	1
11	XADZZ	19207	10863973	.RACE	1
12	PAFZZ	81348	WWP471	PLUG, PIPE	4
13	PAFZZ	96906	MS19059-2442	BALL, BEARING ,1.250 DIA	180
13	PAFZZ	96906	MS19059-2443	BALL, BEARING ,OVERSIZE 1.3125 DIA	168
14	PAFZZ	19207	8346341	SPRING, HELICAL	180
15	XADDD	19207	7364006	RACE, OUTER (GROUP 030102)	1

END OF FIGURE

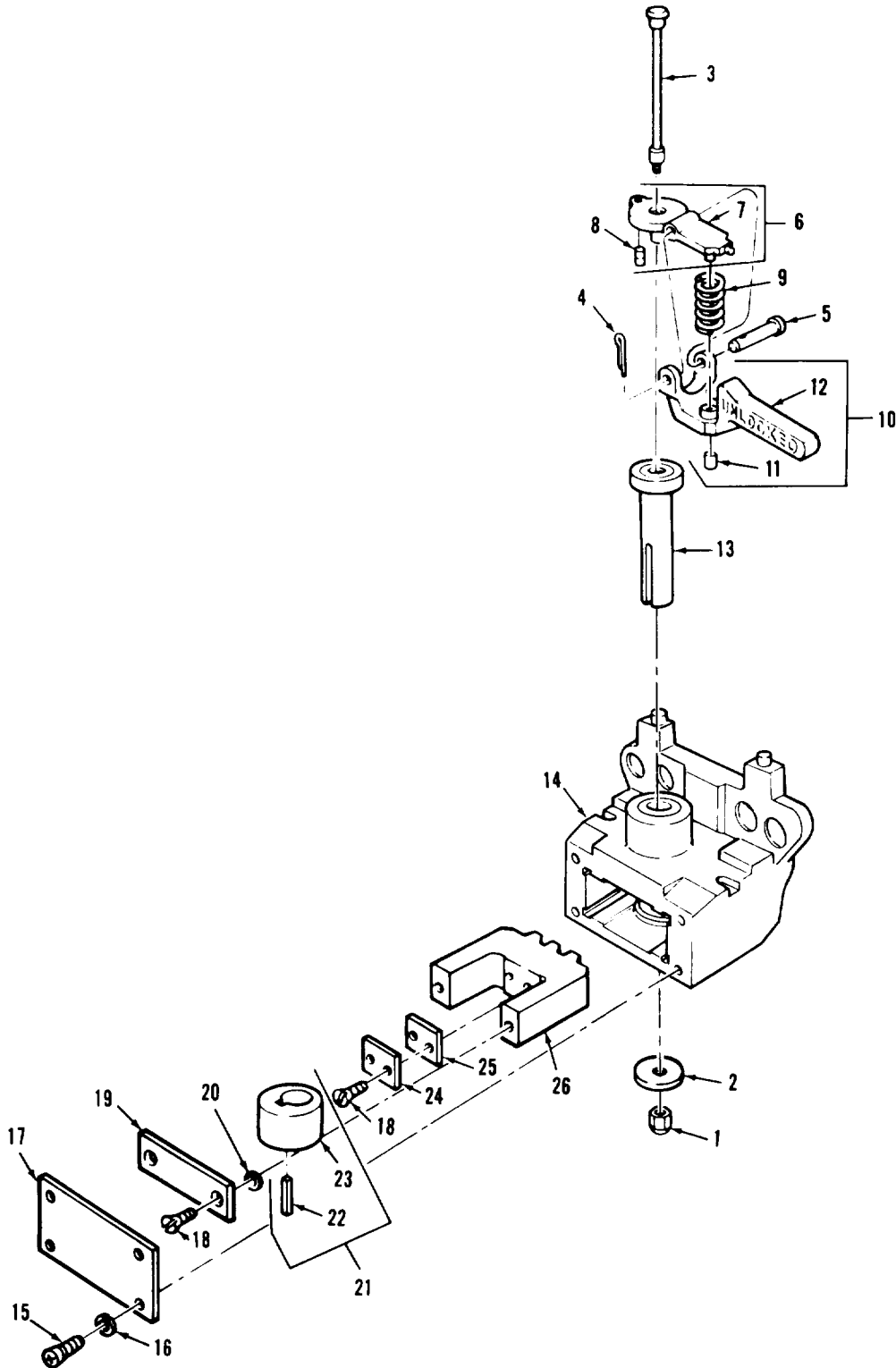

AR703826

FIGURE 76. TURRET TRAVERSE LOCK ASSEMBLY COMPONENTS
(ASSY P/N 10905248)

SECTION II (1)	ITEM (2)	(3)	TM9-2350-222-34P-2 (4)	(5)	(6)
NO	SMR CODE	FSCM	PART NUMBER	DESCRIPTION AND USABLE ON CODE (UOC)	QTY
GROUP 0302					
FIG.76 TURRET TRAVERSE LOCK ASSEMBLY COMPONENTS (ASSY P/N 10905248)					
1	PAOZZ	96906	MS51922-5	NUT, SELF-LOCKING	1
2	PAOZZ	19207	7953776	WASHER, FLAT	1
3	PAOZZ	19207	7953782	SHAFT, ACTUATING, TUR	1
4	PAOZZ	96906	MS24665-283	PIN, COTTER	1
5	PAOZZ	19207	8370353	PIN, STRAIGHT	1
6	PAOOO	19207	10870773	LEVER ASSEMBLY, TURR (GROUP 030201)	1
7	XAOZZ	19207	7953788	. LEVER, TURRET LOCK	1
8	PAOZZ	96906	MS16556-646	. PIN, STRAIGHT	1
9	PAOZZ	19207	7953781	SPRING, HELICAL, COMP	1
10	PAOOO	19207	10912136	HANDLE ASSEMBLY, LOC (GROUP 030203)	1
11	PAOZZ	19207	7953777	. PIN, STRAIGHT, HEADLE	1
12	XAOZZ	19207	10912137	. HANDLE	1
13	PAFZZ	19207	10870627	CAM, CONTROL	1
14	PAFFF	19207	10905247	HOUSING, TURRET LOCK (FOR COMPONENT PARTS SEE GROUP 030204)	1
15	PAFZZ	96906	MS35207-263	SCREW, MACHINE	4
16	PAFZZ	96906	MS35338-43	WASHER, LOCK	4
17	PAFZZ	19207	7953783	COVER, ACCESS	1
18	PAFZZ	19207	7059853	SCREW, SELF-LOCKING	4
19	PAFZZ	19207	7953784	PLATE, WEAR, TURRET	1
20	PAFZZ	19207	8762422	WASHER, FLAT	2
21	AFFFF	19207	7953780	CAM ASSEMBLY LOCK (GROUP 030202)	1
22	PAFZZ	96906	MS20066-210	. KEY, MACHINE	1
23	PAFZZ	19207	7953779	. CAM, CONTROL, TURRET	1
24	PAFZZ	19207	7953785	PLATE, WEAR, TURRET	1
25	PAFZZ	19207	7953799	SHIM .090 THICK	1
26	PAFZZ	19207	7953790	BOLT, TURRET LOCK	1

END OF FIGURE

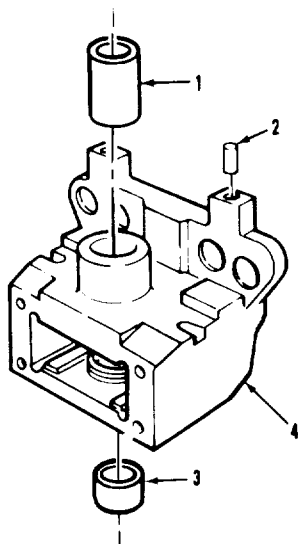

AR703827

FIGURE 77. TURRET LOCK HOUSING ASSEMBLY COMPONENTS
(ASSY P/N 10905247)

(1) ITEM NO	(2) SMR CODE	(3) FSCM	(4) PART NUMBER	(5) DESCRIPTION AND USABLE ON CODES (UOC)	(6) QTY
GROUP 030204					
FIG. 77 TURRET LOCK HOUSING ASSEMBLY COMPONENTS (ASSY P/N 10905247)					
1	PAFZZ	19207	8762486	BEARING, SLEEVE	1
2	PAFZZ	88044	AN122771	PIN, STRAIGHT,	2
3	PAFZZ	19207	7953775	BEARING, SLEEVE	1
4	XAFZZ	19200	10905249	HOUSING	1

END OF FIGURE

SECTION II

TM9-2350-222-34P-2

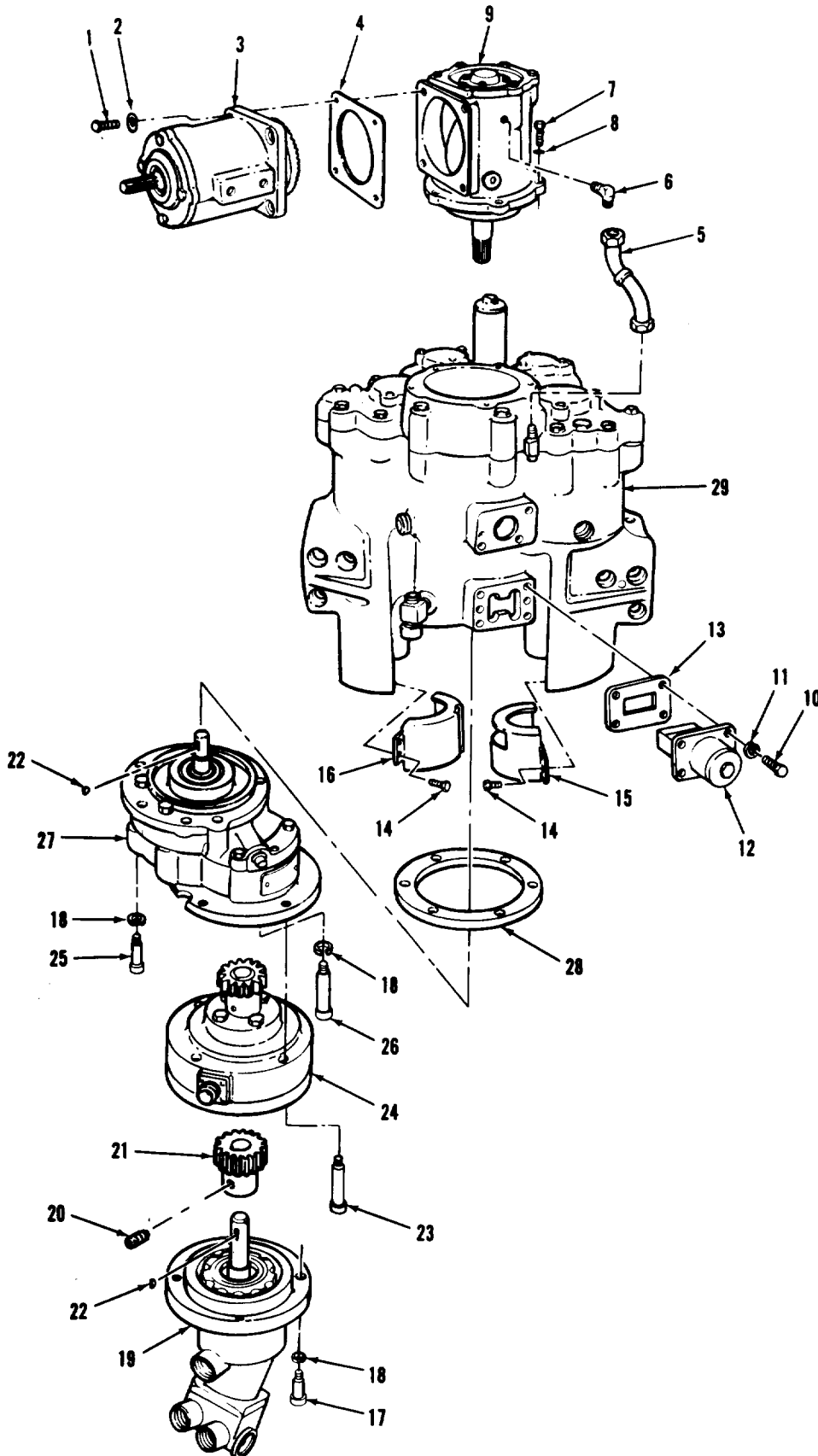
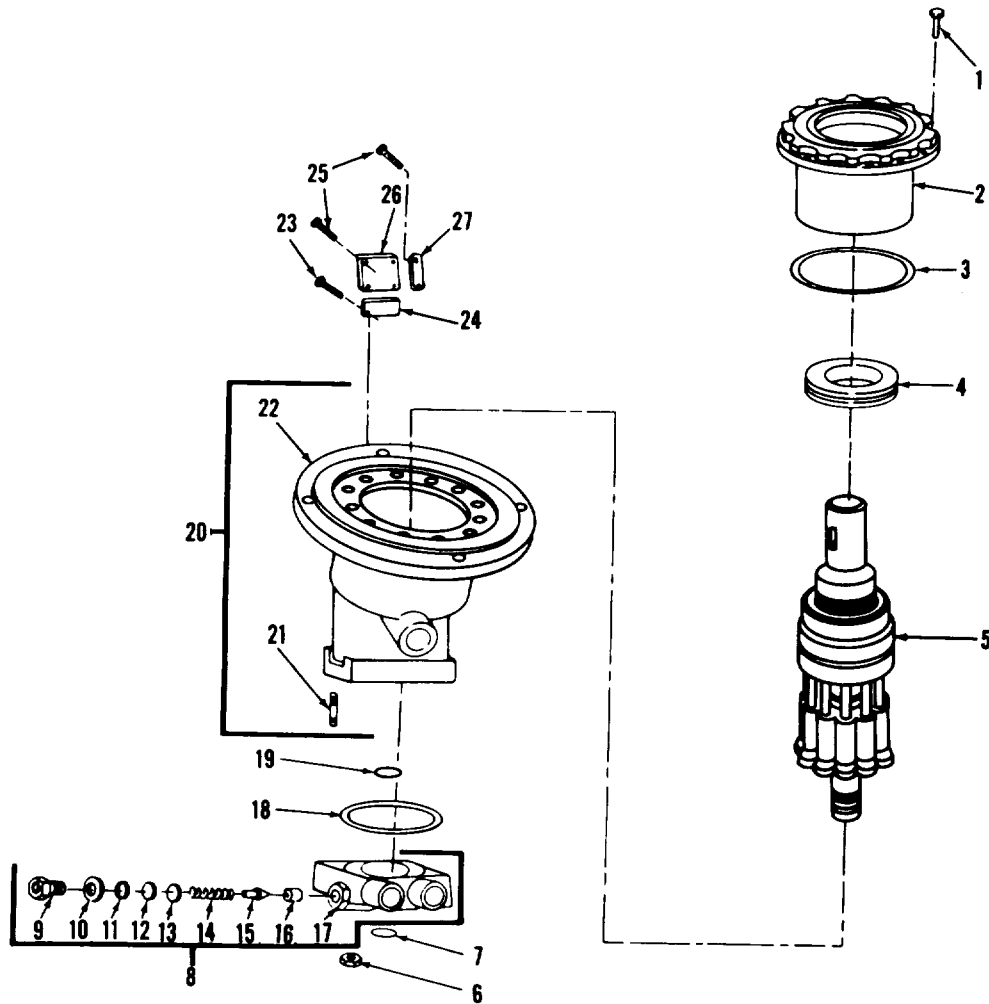

FIGURE 78. TURRET TRAVERSE GEARBOX ASSEMBLY COMPONENTS
(ASSY P/N'S 10940770 AND 12290850)

AR924921

SECTION II (1) ITEM NO	(2) SMR CODE	(3) FSCM	TM9-2350-222-34P-2 (4) PART NUMBER	(5) DESCRIPTION AND USABLE ON CODE (UOC)	(6) QTY
GROUP 0303					
FIG.778 TURRET TRAVERSE GEARBOX ASSEMBLY COMPONENTS (ASSY P/N'S 10940770 AND 12290850)					
1	PAOZZ	96906	MS18154-60	SCREW,CAP,HEXAGON H	4
2	PAOZZ	96906	MS35338-46	WASHER,LOCK	4
3	PAOFF	19207	10951651	LOCKING UNIT TRAVER (FOR COMPONENT PARTS SEE GROUP 030305)	1
4	PAOZZ	19207	8734011	SHIM .003 THICK	V
5	PAFZZ	19207	7972806	TUBE ASSEMBLY,METAL	1
6	PAFZZ	19207	7972836	ELBOW AND JET ASSY	1
7	PAFZZ	96906	MS16997-80	SCREW,CAP,SOCKET	5
8	PAFZZ	96906	MS35338-45	WASHER,LOCK	5
9	PAFFF	19207	10951650	CLUTCH, FRICTION (USE WITH GEARBOX ASSEMBLY P/N'S 10940770 AND EARLY VERSION OF 12290850, FOR COMPONENT PARTS SEE GROUP 030304)	1
9	PAFFF	19200	12270968-2	CLUTCH ASSEMBLY, FRI (USE WITH LATE VERSION OF GEARBOX ASSEMBLY P/N 12290850, FOR COMPONENT PARTS SEE GROUP 030304)	1
10	PAOZZ	96906	MS90728-6	SCREW,CAP,HEXAGON	4
11	PAOZZ	96906	MS35338-44	WASHER,LOCK	4
12	PAOOO	19207	10905252	LOCK ASSY, HYDRAULIC (FOR COMPONENT PARTS SEE GROUP 030303)	1
13	PAOZZ	19207	7972969	GASKET PART OF KIT P/N 5703500	1
14	PAFZZ	21450	189115	SCREW, ASSEMBLED WAS	4
15	PBFZZ	19207	11599914	GUARD, TRAVERSING	1
16	PBFZZ	19207	11599908	GUARD, MECHANICAL	1
17	PAFZZ	96906	MS16997-63	SCREW,CAP,SOCKET	4
18	PAFZZ	96906	MS51848-10	WASHER,LOCK	12
19	PAFHH	19207	10923498	MOTOR, HYDRAULIC (FOR COMPONENT PARTS SEE GROUP 030301)	1
20	PAFZZ	80205	NAS1081-3A5L	SETSCREW (USE WITH GEARBOX ASSEMBLY P/N 10940770)	1
21	PAFZZ	19207	10940768	GEAR, SPUR (USE WITH GEARBOX ASSEMBLY P/N 10940770)	1
22	PAFZZ	19207	592282	KEY, WOODRUFF	2
23	PAFZZ	96906	MS16997-66L	SCREW,CAP,SOCKET HE (USE WITH GEARBOX ASSEMBLY P/N 12290850)	4
24	PAFHH	19200	12290860	BRAKE, ADAPTER ASSEM (USE WITH GEARBOX ASSEMBLY P/N 12290850, FOR COMPONENT PARTS SEE GROUP 030306)	1
25	PAFZZ	96906	MS16997-70	SCREW,CAP,SOCKET	1
26	PAFZZ	96906	MS16997-62	SCREW,CAP,SOCKET	7
27	PAFFF	19204	10940849	ADAPTER ASSEMBLY, GE (FOR COMPONENT PARTS SEE GROUP 030307)	1
28	KFFZZ	19207	7739311	GASKET PART OF KIT P/N 5703500	1
29	PAFHD	19200	7739314	TRAVERSE GEAR BOX A (FOR COMPONENT PARTS SEE GROUP 030302)	1

END OF FIGURE



AR703272

FIGURE 79. TRAVERSE MECHANISM HYDRAULIC MOTOR ASSEMBLY COMPONENTS (ASSY P/N 10923498)

SECTION II (1)	ITEM (2)	(3)	TM9-2350-222-34P-2 (4)	(5)	(6)
NO	SMR CODE	FSCM	PART NUMBER	DESCRIPTION AND USABLE ON CODE (UOC)	QTY
GROUP 030301					
FIG.79 TRAVERSE MECHANISM HYDRAULIC MOTOR ASSEMBLY COMPONENTS (ASSY P/N 10923498)					
1	PAHZZ	96906	MS24677-25	SCREW,CAP, SOCKET	12
2	PAHZZ	19207	10923454	RETAINER	1
3	KFHZZ	96906	MS28775-232	PACKING,PREFORMED PART OF KIT P/N 5703502	1
4	KFHZZ	19207	10923453	SEAL,PLAIN ENCASED PART OF KIT P/N 5703502	1
5	PAHZZ	19207	10923493	SHAFT ASSEMBLY	1
6	PAHZZ	81352	AN310-5	NUT,PLAIN	4
7	KFHZZ	19207	7730239	WASHER PART OF KIT P/N 5703502	1
8	PAHHH	19207	10923491	VALVE,RELIEF,TURRET (GROUP 03030101)	1
9	PAHZZ	19207	10885752	. PLUG	2
10	PCHZZ	96906	MS28778-8	. PACKING,PREFORMED	2
11	PAHZZ	19207	10885753	. SPACER, PLATE	2
12	PAHZZ	19207	10885753-2	. DISK, SOLID, PLAIN	V
13	PAHZZ	19207	10885753-1	. DISK, SOLID, PLAIN	V
14	PAHZZ	19207	7417267	. SPRING, HELICAL	2
15	XAHZZ	19207	10923483	. VALVE, PISTON	2
16	XAHZZ	19207	10885754	. SEAT, RELIEF VALVE	2
17	XAHZZ	19207	10923495	. PLATE, VALVE	1
18	KFHZZ	96906	MS28775-230	PACKING,PREFORMED PART OF KIT P/N 5703502	1
19	KFHZZ	96906	MS28775-012	PACKING,PREFORMED PART OF KIT P/N 5703502	1
20	PBHHH	19207	10923460	HOUSING ASSEMBLY (GROUP 03030102)	1
21	PAHZZ	19207	10923486	. STUD, PLAIN	4
22	XAHZZ	19207	10923461	. HOUSING	1
23	PAHZZ	19207	7731999	SCREW,TAPPING,	2
24	PAHZZ	19207	7724889	PLATE, INSTRUCTION	1
25	PAHZZ	96906	MS21318-7	SCREW, DRIVE	6
26	PAHZZ	19207	10923452	PLATE, IDENTIFICATIO	1
27	PAHZZ	19207	10922207	PLATE, INSTRUCTION	1

END OF FIGURE

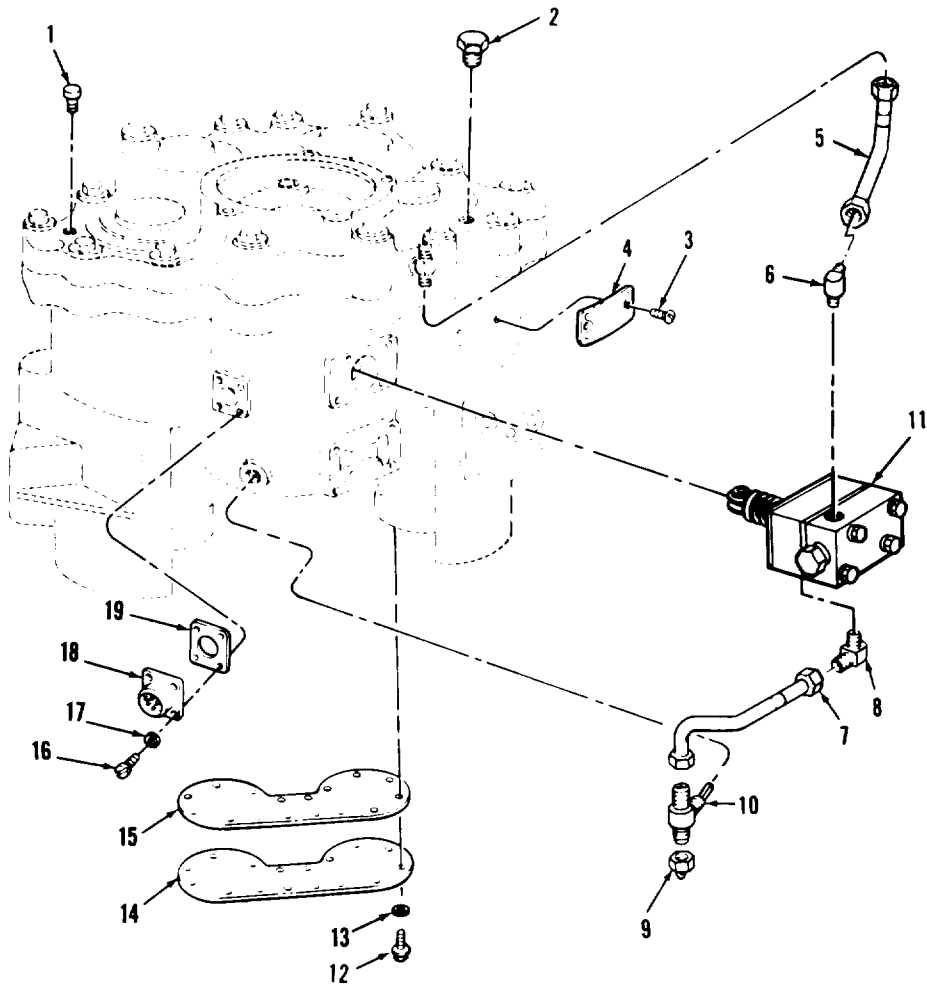

AR703836

FIGURE 80. TRAVERSE MECHANISM GEARBOX ASSEMBLY COMPONENTS
(ASSY P/N 7739314, SHEET 1 OF 5)

SECTION II

TM9-2350-222-34P-2

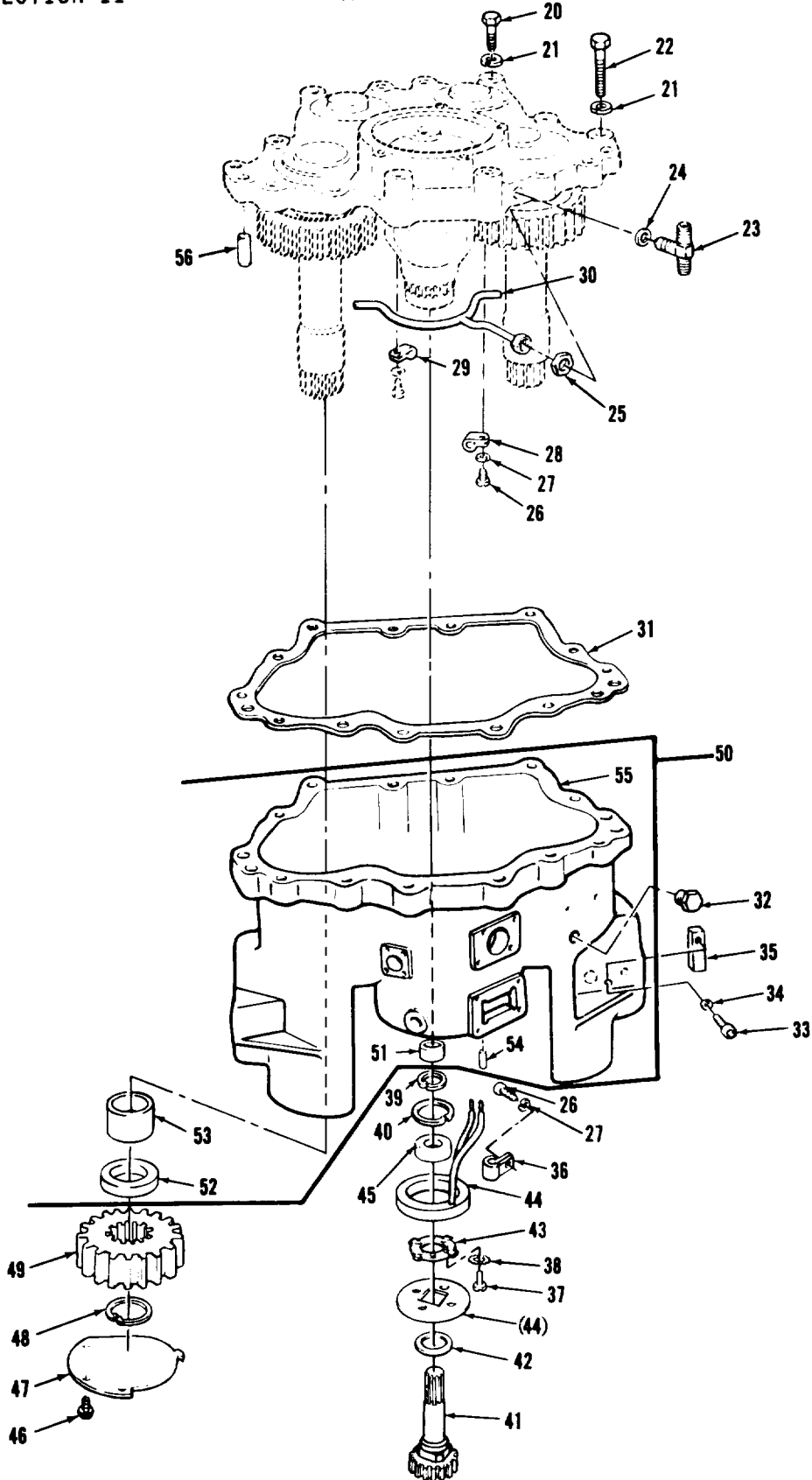

ARR83-2908

FIGURE 80. TRAVERSE MECHANISM GEARBOX ASSEMBLY COMPONENTS
(ASSY P/N 7739314, SHEET 2 OF 5)

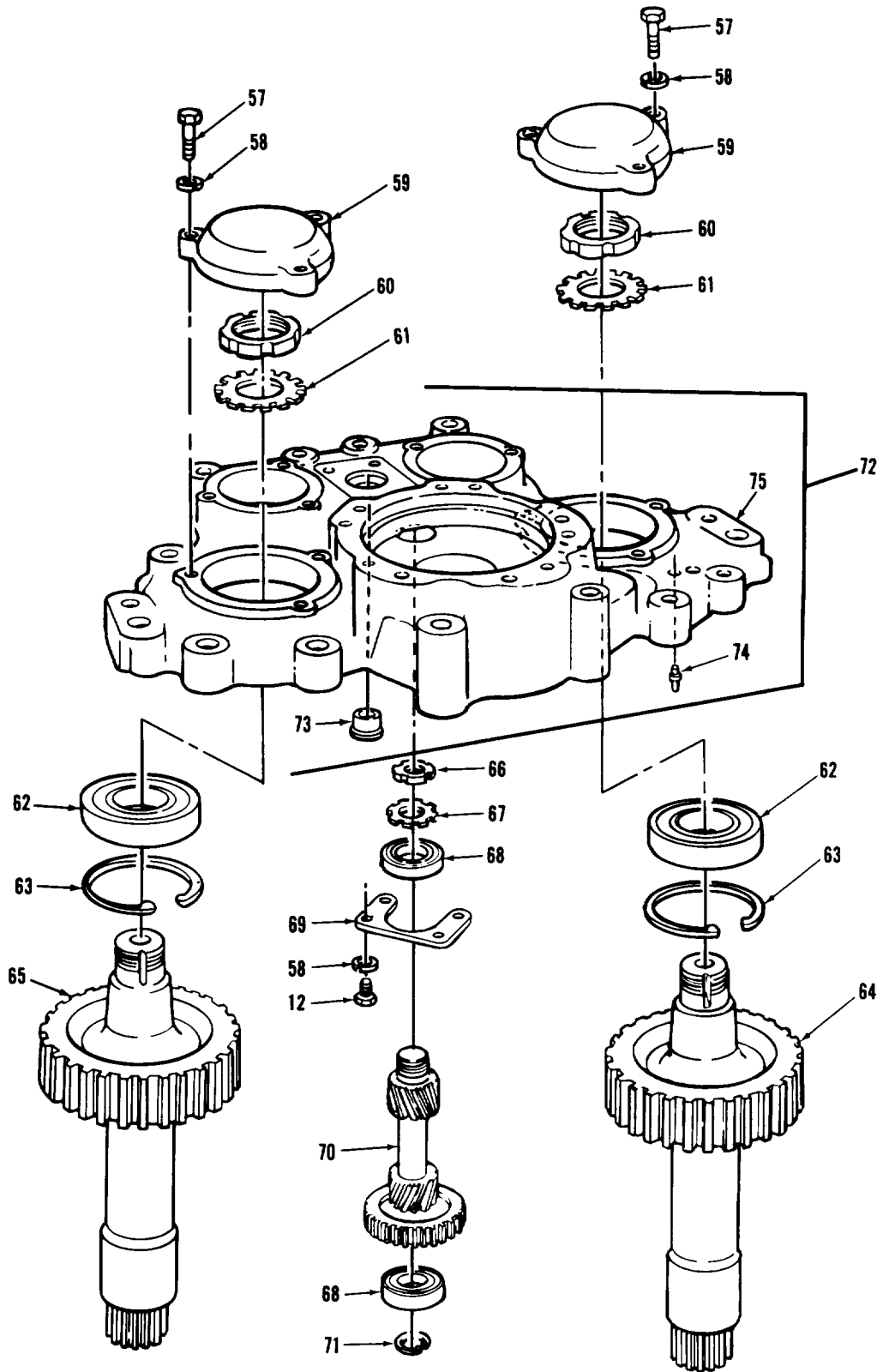

ARR83-2909

FIGURE 80. TRAVERSE MECHANISM GEARBOX ASSEMBLY COMPONENTS
(ASSY P/N 7739314, SHEET 3 OF 5)

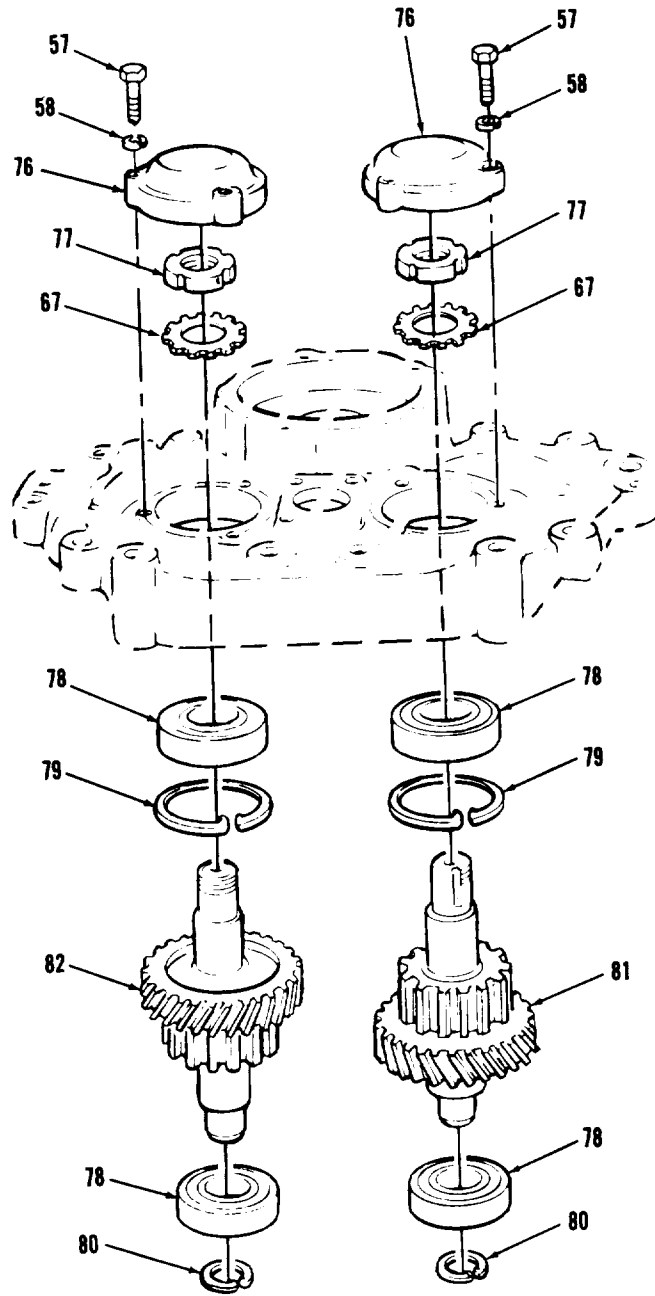

ARR83-2910

FIGURE 80. TRAVERSE MECHANISM GEARBOX ASSEMBLY COMPONENTS
(ASSY P/N 7739314, SHEET 4 OF 5)

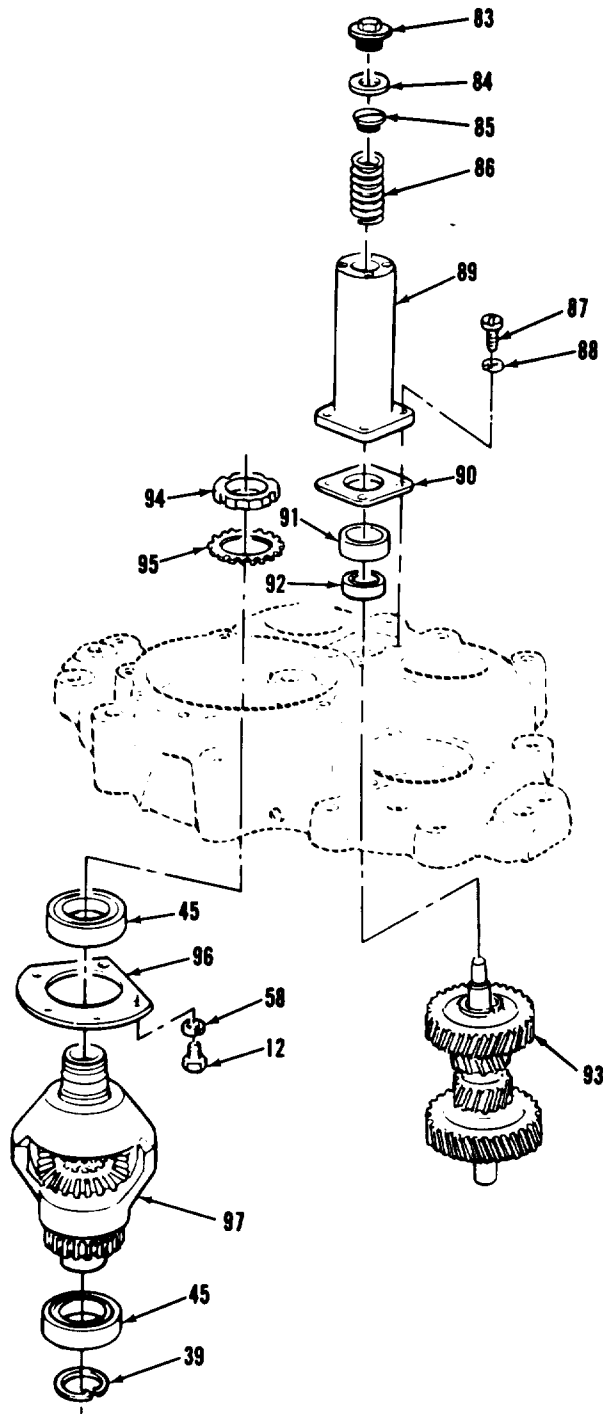

ARR83-2911

FIGURE 80. TRAVERSE MECHANISM GEARBOX ASSEMBLY COMPONENTS
(ASSY P/N 7739314, SHEET 5 OF 5)

(1) ITEM NO	(2) SMR CODE	(3) FSCM	(4) PART NUMBER	(5) DESCRIPTION AND USABLE ON CODE (UOC)	(6) QTY
GROUP 030302					
FIG. 80 TRAVERSE MECHANISM GEARBOX ASSEMBLY COMPONENTS (ASSY P/N 7739314)					
1	PAHZZ	24617	271420	FITTING	1
2	PAHZZ	19207	7027544	PLUG, MACHINE THREAD	1
3	PAHZZ	96906	MS21318-14	SCREW, DRIVE	2
4	PAHZZ	19207	7739212	PLATE	1
5	PAHZZ	19207	7972804	TUBE ASSEMBLY, METAL	1
6	PAHZZ	19200	12271047-1	ELBOW, PIPE TO BOSS	1
7	PAHZZ	19207	8734839	TUBE ASSEMBLY, METAL	1
8	PAHZZ	19200	9337892	ELBOW, PIPE TO BOSS	1
9	PAOZZ	19207	8364591	CAP, TUBE	1
10	PAHZZ	19207	7972843	ELBOW ASSY	1
11	PAHHH	19207	8734024	PUMP ASSEMBLY (FOR COMPONENT PARTS SEE GROUP 03030202)	1
12	PAHZZ	96906	MS90725-3	SCREW, CAP, HEXAGON	25
13	PAHZZ	96906	MS35333-40	WASHER, LOCK	16
14	PAHZZ	19207	11655158	COVER, ACCESS	1
15	KFHZZ	19200	10923855	GASKET PART OF KIT P/N 5703500	1
16	PAFZZ	96906	MS35265-28	SCREW, MACHINE	4
17	PAFZZ	96906	MS35338-41	WASHER, LOCK	4
18	PAFZZ	19207	7728791	CONNECTOR, RECEPTACL	1
19	PAFZZ	96906	MS52000-4	GASKET, RUBBER,	1
20	PAHZZ	96906	MS90725-95	SCREW, CAP, HEXAGON	6
21	PAHZZ	96906	MS35338-47	WASHER, LOCK	14
22	PAHZZ	96906	MS90725-91	SCREW, CAP, HEXAGON	8
23	PAHZZ	96906	MS21909-5	TEE, TUBE	1
24	PAHZZ	19207	7109405	WASHER, FLAT	1
25	PAHZZ	96906	MS35691-37	NUT, PLAIN, HEXAGON	1
26	PAHZZ	96906	MS16997-31	SCREW, CAP, SOCKET	2
27	PAHZZ	96906	MS35338-42	WASHER, LOCK	2
28	PAHZZ	88044	AN742-4	CLAMP, LOOP	1
29	PAHZZ	96906	MS21333-34	CLAMP, LOOP	1
30	PAHZZ	19207	7972862	TUBE ASSEMBLY, METAL	1
31	KFHZZ	19200	10911968	GASKET PART OF KIT P/N 5703500	1
32	PAOZZ	96906	MS35844-5	PLUG, MACHINE THREAD	1
33	PAHZZ	96906	MS16997-60	SCREW, CAP, SOCKET	1
34	PAHZZ	96906	MS51848-10	WASHER, LOCK	1
35	PAHZZ	19207	7996827	KEY, MACHINE	1
36	PAHZZ	96906	MS21333-4	CLAMP, LOOP	1
37	PAHZZ	19200	9338090	SCREW, MACHINE	4
38	PAHZZ	96906	MS35335-32	WASHER, LOCK	4
39	PAHZZ	96906	MS16624-1118	RING, RETAINING	2
40	PAHZZ	96906	MS16625-1218	RING, RETAINING	1
41	PAHZZ	19207	7972950	GEARSHAFT, SPUR	1
42	PAHZZ	19207	10911425	SPACER, RING	V
43	PAHZZ	19207	7972970	SPACER, PLATE	1
44	PAHZZ	19200	9338066	ARMATURE AND BRAKE	1
45	PAHZZ	21450	701022	BEARING, BALL	3

SECTION II (1) ITEM NO	(2) SMR CODE	(3) FSCM	TM9-2350-222-34P-2 (4) PART NUMBER	(5) DESCRIPTION AND USABLE ON CODE (UOC)	(6) QTY
46	PAOZZ	21450	189115	SCREW,ASSEMBLED	6
47	PAOZZ	19207	7972811	COVER,ACCESS	2
48	PAOZZ	96906	MS16624-1187	RING,RETAINING	2
49	PAOZZ	19207	7972961	GEAR,SPUR	2
50	PAHHH	19207	7739313	HOUSING ASSEMBLY (GROUP 03030203)	1
51	PAHZZ	19207	12252649	.BEARING,SLEEVE	1
52	PAHZZ	96906	MS51000-130-2	.SEAL,PLAIN ENCASED	2
53	PAHZZ	19207	7973653	.BEARING,SLEEVE	2
54	PAHZZ	80205	NAS607-3-4	.PIN,STRAIGHT	2
55	XAHZZ	19207	7739316	.HOUSING,LOWER	1
56	PAHZZ	19207	12270528	PIN,STRAIGHT,HEADLE	2
57	PAHZZ	96906	MS90725-10	SCREW,CAP,HEXAGON	12
58	PAHZZ	96906	MS35338-44	WASHER,LOCK	21
59	PBHZZ	19207	7972997	COVER,ACCESS	2
60	PAHZZ	96906	MS19068-071	NUT,PLAIN,ROUND	2
61	PAHZZ	96906	MS19070-071	WASHER,KEY	2
62	PAHZZ	21450	700080	BEARING,BALL,ANNULA	2
63	PAHZZ	96906	MS16625-1281	RING,RETAINING	2
64	PAHZZ	19207	7972960	GEAR ASSY	1
65	PAHZZ	19207	7972959	GEARSHAFT,SPUR	1
66	PAHZZ	19207	7972973	NUT,PLAIN,ROUND	1
67	PAHZZ	96906	MS19070-051	WSHER,KEY	3
68	PAHZZ	24617	R16X1273	BEARING,BALL	2
69	PAHZZ	19207	7972951	SPACER,PLATE	1
70	PAHZZ	19207	10887594	GEARSHAFT	1
71	PAHZZ	96906	MS16624-1100	RING,RETAINING	1
72	PAHHH	19207	7739312	HOUSING ASSEMBLY UP (GROUP 03030201)	1
73	PAHZZ	19207	12252650	.BEARING,SLEEVE	1
74	PAHZZ	19207	10887691	.PIN,SHOULDER	1
75	PAHZZ	19207	7739315	.HOUSING,UPPER	1
76	PAHZZ	19207	7972996	COVER,ACCESS	2
77	PAHZZ	96906	MS19068-051	NUT,PLAIN,ROUND	2
78	PAHZZ	21450	700194	BEARING,BALL	4
79	PAHZZ	96906	MS16625-1206	RING,RETAINING	2
80	PAHZZ	96906	MS16624-1098	RING,RETAINING	2
81	PAHZZ	19207	7972958	GEARSHAFT	1
82	PAHZZ	19207	7972957	GEARSHAFT	1
83	PAOZZ	19207	7972971	PLUG,MACHINE THREAD	1
84	PCOZZ	19207	7972968	WASHER,FLAT PART OF KIT P/N 5703500	1
85	PAOZZ	19207	7972962	SCREW ASSEMBLY	1
86	PAOZZ	19207	7972986	SPRING,HELICAL	1
87	PAOZZ	96906	MS16997-61	SCREW,CAP,SOCKET	4
88	PAOZZ	96906	MS51848-10	WASHER,LOCK	4
89	PAOZZ	19207	7972978	FLANGE,GEAR BOX	1
90	PCOZZ	19207	7972963	GASKET PART OF KIT P/N 5703500	1
91	PAFZZ	43334	F8X1	BEARING,BALL	1
92	PAFZZ	19207	7972966	GUIDE,GEAR BOX	1
93	PAHZZ	19207	10887763	GEAR SUBASSEMBLY	1
94	PAHZZ	96906	MS19068-061	NUT,PLAIN,ROUND	1
95	PAHZZ	96906	MS19070-061	WASHER,KEY	1
96	PAHZZ	19207	7972948	SPACER,PLATE	1

SECTION II

TM9-2350-222-34P-2

(1) ITEM NO	(2) SMR CODE	(3) FSCM	(4) PART NUMBER	(5) DESCRIPTION AND USABLE ON CODE (UOC)	(6) QTY
97	PAHHH	19207	7972949	DIFFERENTIAL GEAR (FOR COMPONENT PARTS SEE GROUP 03030204)	1

END OF FIGURE

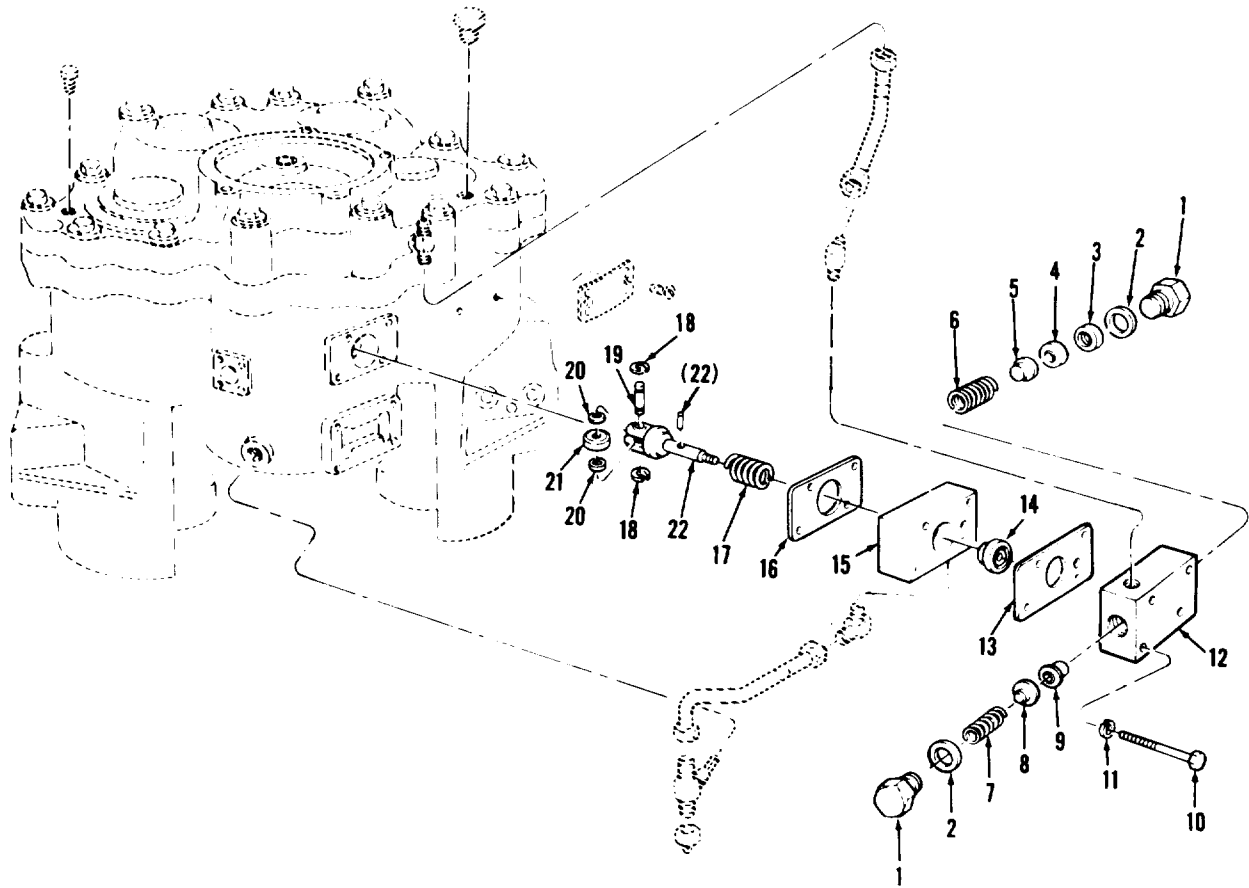

AR703279

FIGURE 81. GEARBOX PUMP ASSEMBLY COMPONENTS
(ASSY P/N 8734024)

SECTION II

TM9-2350-222-34P-2

(1) ITEM NO	(2) SMR CODE	(3) FSCM	(4) PART NUMBER	(5) DESCRIPTION AND USABLE ON CODE (UOC)	(6) QTY
GROUP 03030202					
FIG.81 GEARBOX PUMP ASSEMBLY COMPONENTS (ASSY P/N 8734024)					
1	PAHZZ	19207	8734039	PLUG,MACHINE THREAD	2
2	KFHZZ	19207	8744504	SPACER,RING PART OF KIT P/N 5703500	2
3	PAHZZ	19207	8734355	RING,EXTERNALLY THR	1
4	PAHZZ	19207	8734038	SEAT,PUMP	1
5	PBHZZ	19207	8734030	SEAT,VALVE	1
6	PAHZZ	19207	8734042	SPRING,HELICAL,COMP	1
7	PAHZZ	19207	8734040	SPRING,HELICAL	1
8	PBHZZ	19207	8734035	VALVE PLATE,PUMP	1
9	PBHZZ	19207	8734029	SEAT,VALVE	1
10	PAHZZ	96906	MS90728-17	SCREW,CAP,HEXAGON H	4
11	PAHZZ	96906	MS35338-44	WASHER,LOCK	4
12	PBHZZ	19207	8734044	PLATE,VALVE	1
13	KFHZZ	19200	8734031	GASKET PART OF KIT P/N 5703500	1
14	PBHZZ	19207	8734037	PLUNGER,PUMP	1
15	XAHZZ	19207	8734043	BODY	1
16	KFHZZ	19200	8734032	GASKET PART OF KIT P/N 5703500	1
17	PAHZZ	19207	8734041	SPRING,HELICAL	1
18	PAHZZ	96906	MS16624-1025	RING,RETAINING	2
19	PBHZZ	19207	8734036	PIN,GROOVED	1
20	PAHZZ	19207	8734033	WASHER,FLAT	2
21	PBHZZ	19207	8734034	ROLLER	1
22	PAHZZ	19207	8734025	STEM ASSEMBLY,OIL P	1

END OF FIGURE

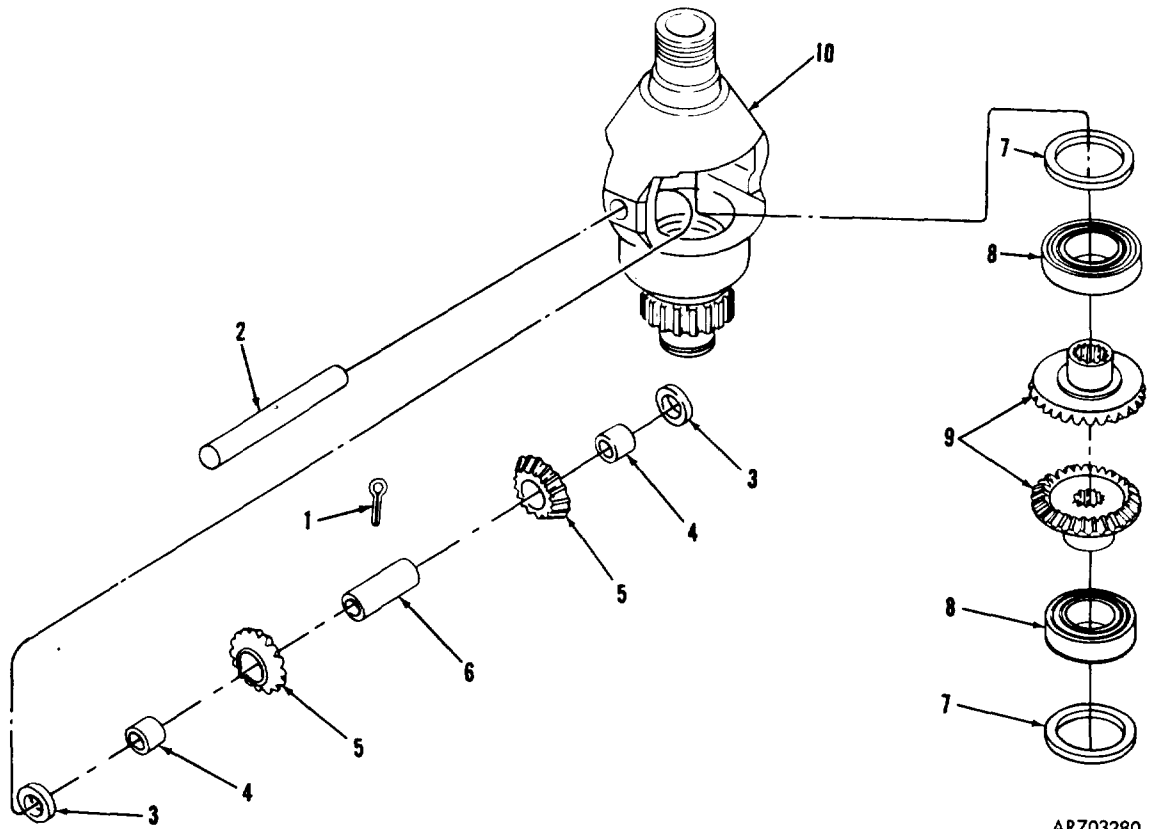

AR703280

FIGURE 82. GEARBOX DIFFERENTIAL ASSEMBLY COMPONENTS (ASSY P/N 7972949)

(1) ITEM NO	(2) SMR CODE	(3) FSCM	(4) PART NUMBER	(5) DESCRIPTION AND USABLE ON CODES(UOC)	(6) QTY
-------------------	--------------------	-------------	-----------------------	---	------------

GROUP 03030204

FIG. 82 GEARBOX DIFFERENTIAL ASSEMBLY COMPONENTS (ASSY P/N 7972949)

1	PAHZZ	96906	MS24665-283	PIN, COTTER.....	1
2	PAHZZ	19207	7972988	PIN STRAIGHT,.....	1
3	PAHZZ	19207	7996768	WASHER, FLAT .135 THICK.....	V
3	PAHZZ	19207	7996769	BEARING, WASHER .125 THICK.....	V
3	PAHZZ	19207	8734860	BEARING, WASHER .127 THICK.....	V
3	PAHZZ	19207	8734858	WASHER, FLAT .129 THICK.....	V
3	PAHZZ	19207	8734859	BEARING, WASHER .131 THICK.....	V
3	PAHZZ	19207	8734857	WASHER, FLAT .133 THICK.....	V
4	PAHZZ	19207	8346005	BEARING, ROLLER.....	2
5	PBHZZ	19207	7972991	GEAR, BEVEL.....	2
6	PBHZZ	19207	7972987	SLEEVE, DIFFERENTIAL.....	1
7	PAHZZ	19207	8734861	SHIM .005 THICK.....	V
7	PAHZZ	19207	8734856	SHIM .002 THICK.....	V
7	PAHZZ	19207	8734863	SPACER, RING .150 THICK.....	V
7	PAHZZ	19207	8734862	SPACER, RING .140 THICK.....	V
7	PAHZZ	19207	8733976	SPACER, RING .130 THICK.....	V
7	PAHZZ	19207	7996771	SHIM .003 THICK.....	V
8	PAHZZ	19207	712225	BEARING, BALL.....	2
9	PBHZZ	19207	7972990	GEAR, BEVEL.....	2
10	PBHZZ	19207	7972992	CARRIER.....	1

END OF FIGURE

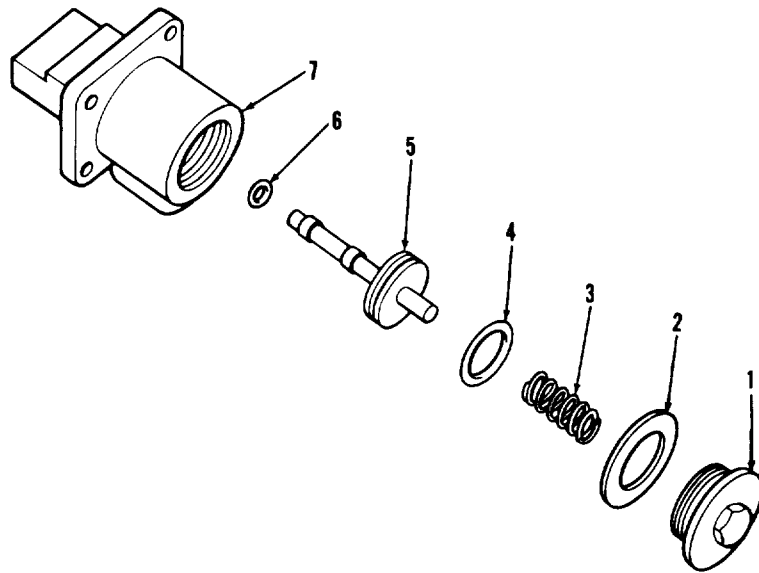

AR703281

FIGURE 83. TRAVERSE MECHANISM LOCK ASSEMBLY COMPONENTS
(ASSY P/N 10905252)

(1) ITEM NO	(2) SMR CODE	(3) FSCM	(4) PART NUMBER	(5) DESCRIPTION AND USABLE ON CODES(UOC)	(6) QTY
GROUP 030303					
FIG. 83 TRAVERSE MECHANISM LOCK ASSEMBLY COMPONENTS (ASSY P/N 10905252)					
1	PB0ZZ	19207	7972887	COVER.....	1
2	KF0ZZ	19200	7972885	GASKET PART OF KIT P/N 5703501.....	1
3	PA0ZZ	19207	7972886	SPRING, HELICAL, COMP.....	1
4	KF0ZZ	19207	12291056	PACKING PART OF KIT P/N 5703501.....	1
5	PA0ZZ	19207	10905261	PISTON, PIN LOCK TRA.....	1
6	KF0ZZ	96906	MS28775-010	PACKING PREFORMED PART OF KIT P/N 5703501.....	1
7	XA0ZZ	19207	7972883	HOUSING.....	1

END OF FIGURE

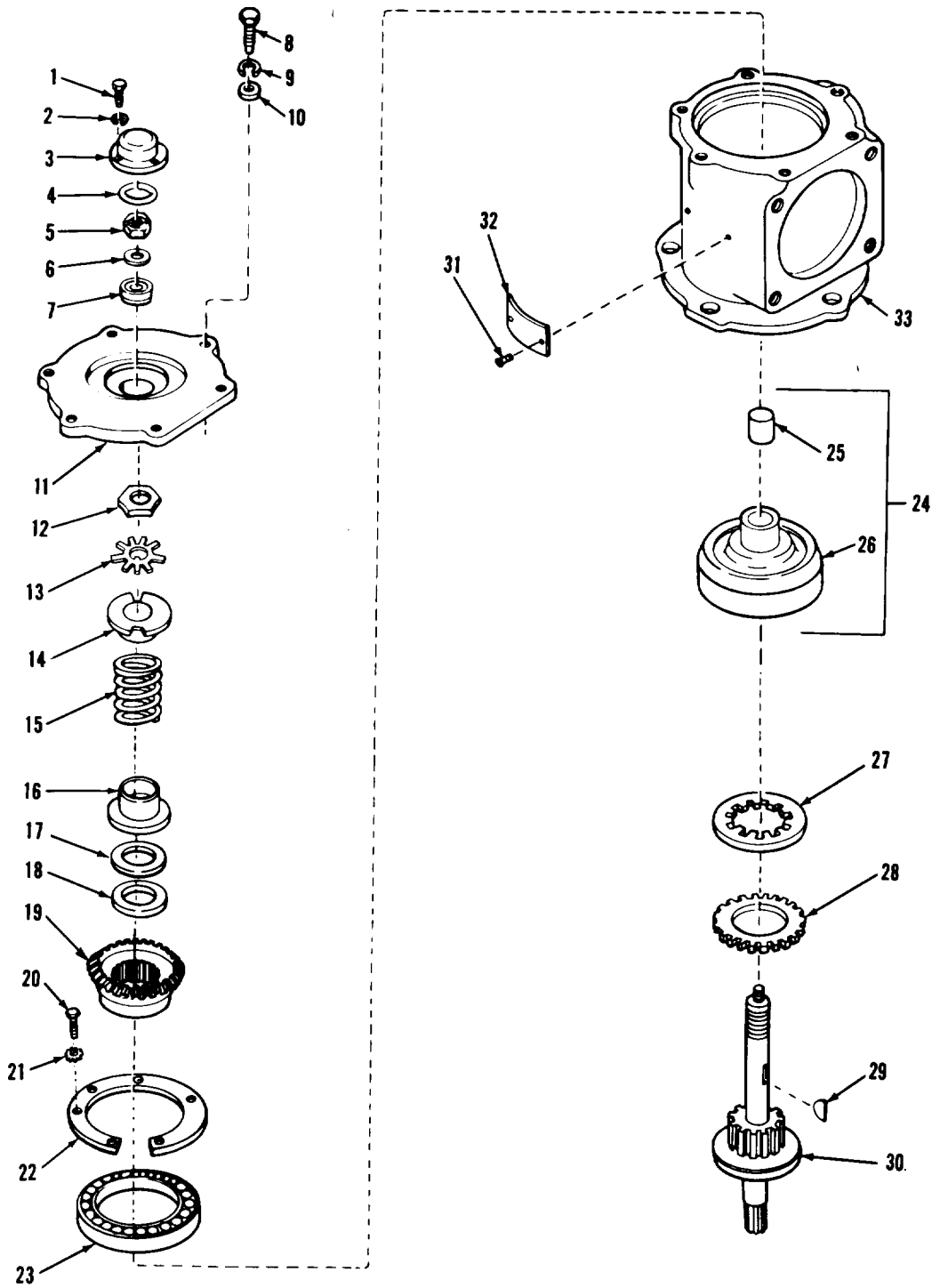

ARR83-0195

FIGURE 84. TRAVERSE MECHANISM FRICTION CLUTCH ASSEMBLY COMPONENTS (ASSY P/N'S 10951650 AND 12270968-2)

SECTION II (1) ITEM NO	(2) SMR CODE	(3) FSCM	TM9-2350-222-34P-2 (4) PART NUMBER	(5) DESCRIPTION AND USABLE ON CODE (UOC)	(6) QTY
GROUP 030304					
FIG. 84 TRAVERSE MECHANISM FRICTION CLUTCH ASSEMBLY COMPONENTS (ASSY P/N'S 10951650 AND 12270968-2)					
1	PAFZZ	21450	443874	BOLT,MACHINE (USE WITH FRICTION CLUTCH P/N 10951650)	4
1	PAFZZ	96906	MS51849-74	SCREW,MACHINE (USE WITH FRICTION CLUTCH P/N 12270968-2)	4
2	PAFZZ	96906	MS35338-43	WASHER,LOCK	4
3	PBFZZ	19207	8734010	CAP,DIFFERENTIAL	1
4	PCFZZ	96906	MS28775-216	PACKING,PREFORMED PART OF KIT P/N 5703500	1
5	PAFZZ	96906	MS21245-7	NUT,SELF-LOCKING (USE WITH FRICTION CLUTCH P/N 10951650)	1
5	PAFZZ	96906	MS21083-N7	NUT,SELF-LOCKING,HE (USE WITH FRICTION CLUTCH P/N 12270968-2)	1
6	PAFZZ	19207	8734017	WASHER,FLAT (USE WITH FRICTION CLUTCH P/N 10951650)	1
6	PAFZZ	19200	12270965	WASHER,FLAT (USE WITH FRICTION CLUTCH P/N 12270968-2)	1
7	PAFZZ	19207	7047093	BEARING,BALL	1
8	PAFZZ	96906	MS90728-7	SCREW,CAP,HEXAGON H	6
9	PAFZZ	96906	MS35338-44	WASHER,LOCK	6
10	PAFZZ	96906	MS27183-10	WASHER,FLAT	6
11	PBFZZ	19207	8734009	COVER,DIFFERENTIAL	1
12	PAFZZ	19207	8744481	NUT,PLAIN,HEXAGON	1
13	PAFZZ	19200	12270967	WASHER,KEY (USE WIHT FRICTION CLUTCH P/N 12270968-2)	1
14	PAFZZ	19207	8734015	NUT,PLAIN,ROUND (USE WITH FRICTION CLUTCH P/N 10951650)	1
14	PAFZZ	19200	12270966	GUIDE (USE WITH FRICTION CLUTCH P/N 12270968-2)	1
15	PAFZZ	19207	8734016	SPRING,HELICAL	1
16	PBFZZ	19207	8734012	GUIDE,DIFFERENTIAL	1
17	PAFZZ	19207	8734018	WASHER,FLAT	1
18	PAFZZ	81817	3074-267	WASHER,FLAT	1
19	PAFZZ	19207	10951648	GEAR,BEVEL	1
20	PAFZZ	96906	MS35206-261	SCREW,MACHINE	4
21	PAFZZ	96906	MS35335-32	WASHER,LOCK	4
22	PAFZZ	19207	8734002	PLATE,DIFFERENTIAL	1
23	PAFZZ	19207	7973656	BEARING,BALL,ANNULA	1
24	PAFFF	19207	8734014	BODY,TRAVERSE GEAR (GROUP 03030401)	1
25	PAFZZ	96906	MS35794-67	.BEARING,SLEEVE	1
26	XAFZZ	19207	8734007	.GEAR	1
27	KFFZZ	19207	8734003	DISK,CLUTCH PART OF KIT P/N 8734053	7
28	KFFZZ	19207	8734004	DISK,CLUTCH PART OF KIT P/N 8734053	8
29	PAFZZ	96906	MS35756-008	KEY,WOODRUFF	1
30	PAFZZ	19207	8734005	GEARSHAFT,SPUR (USE WITH FRICTION CLUTCH P/N 10951650)	1
30	PAFZZ	19200	12270969	SHAFT,SHOULDERED (USE WITH	1

SECTION II

TM9-2350-222-34P-2

(1) ITEM NO	(2) SMR CODE	(3) FSCM	(4) PART NUMBER	(5) DESCRIPTION AND USABLE ON CODE (UOC)	(6) QTY
31	PAFZZ	96906	MS21318-014	FRICITION CLUTCH P/N 12270968-2)	2
32	PAFZZ	19207	7739212	SCREW,DRIVE	1
33	XAFZZ	19207	8734008	PLATE,IDE	1
				HOUSING	1

END OF FIGURE

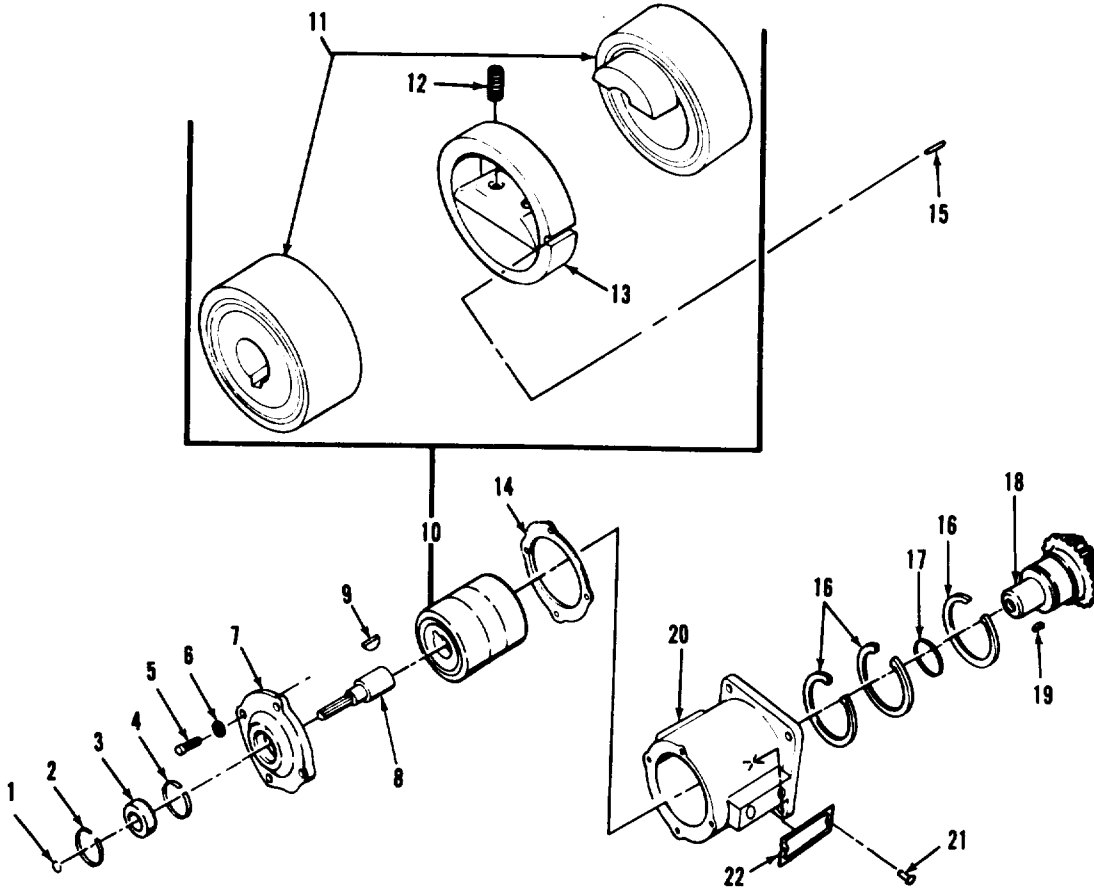

ARR83-0182

FIGURE 85. GEARBOX MECHANISM NO-BAK ASSEMBLY COMPONENTS
(ASSY P/N 10951651)

SECTION II (1) ITEM NO	(2) SMR CODE	(3) FSCM	TM9-2350-222-34P-2 (4) PART NUMBER	(5) DESCRIPTION AND USABLE ON CODE (UOC)	(6) QTY
GROUP 030305					
FIG.85 GEARBOX MECHANISM NO-BAK ASSEMBLY COMPONENTS (ASSY P/N 10951651)					
1	PAOZZ	96906	MS16624-1066	RING,RETAINING	1
2	PAOZZ	19207	7992207	RING,RETAINING	1
3	PAOZZ	21450	700932	BEARING,BALL	1
4	PAOZZ	19207	12252150	RING,RETAINING	1
5	PAOZZ	96906	MS90725-34	SCREW,CAP,HEXAGON	4
6	PAOZZ	78830	AEX747-7	WASHER,LOCK	4
7	PBOZZ	19207	8734022	PLATE,RETAINING	1
8	PAOZZ	19207	7972965	SHAFT,SHOULDERED	1
9	PAOZZ	96906	MS35756-16	KEY,WOODRUFF	1
10	AOOOO	19200	10940633	NO BACK ASSEMBLY TU (GROUP 03030501)	1
11	PAOZZ	19207	10940632	.BEARING,BALL	2
12	KFOZZ	19207	10940628	.SPRING,HELICAL, PART OF KIT P/N 5703518	2
13	KFOZZ	19207	10940631	.LOCKING BAR,RING AS PART OF KIT P/N 5703518	1
14	PAOZZ	19207	8734023	GASKET	V
15	KFOZZ	19207	7973694	PIN STRAIGHT, PART OF KIT P/N 5703518	1
16	PAFZZ	96906	MS16625-1315	RING,RETAINING	3
17	PAFZZ	96906	MS16624-1156	RING,RETAINING	1
18	PAFZZ	19207	12270446	GEAR ASSEMBLY	1
19	PAFZZ	96906	MS35756-16	KEY,WOODRUFF	1
20	XAFZZ	19207	8734020	HOUSING ND-BACK	1
21	PAFZZ	96906	MS21318-14	SCREW,DRIVE	2
22	PBFZZ	19207	12290611	PLATE,IDENTIFICATIO	1

END OF FIGURE

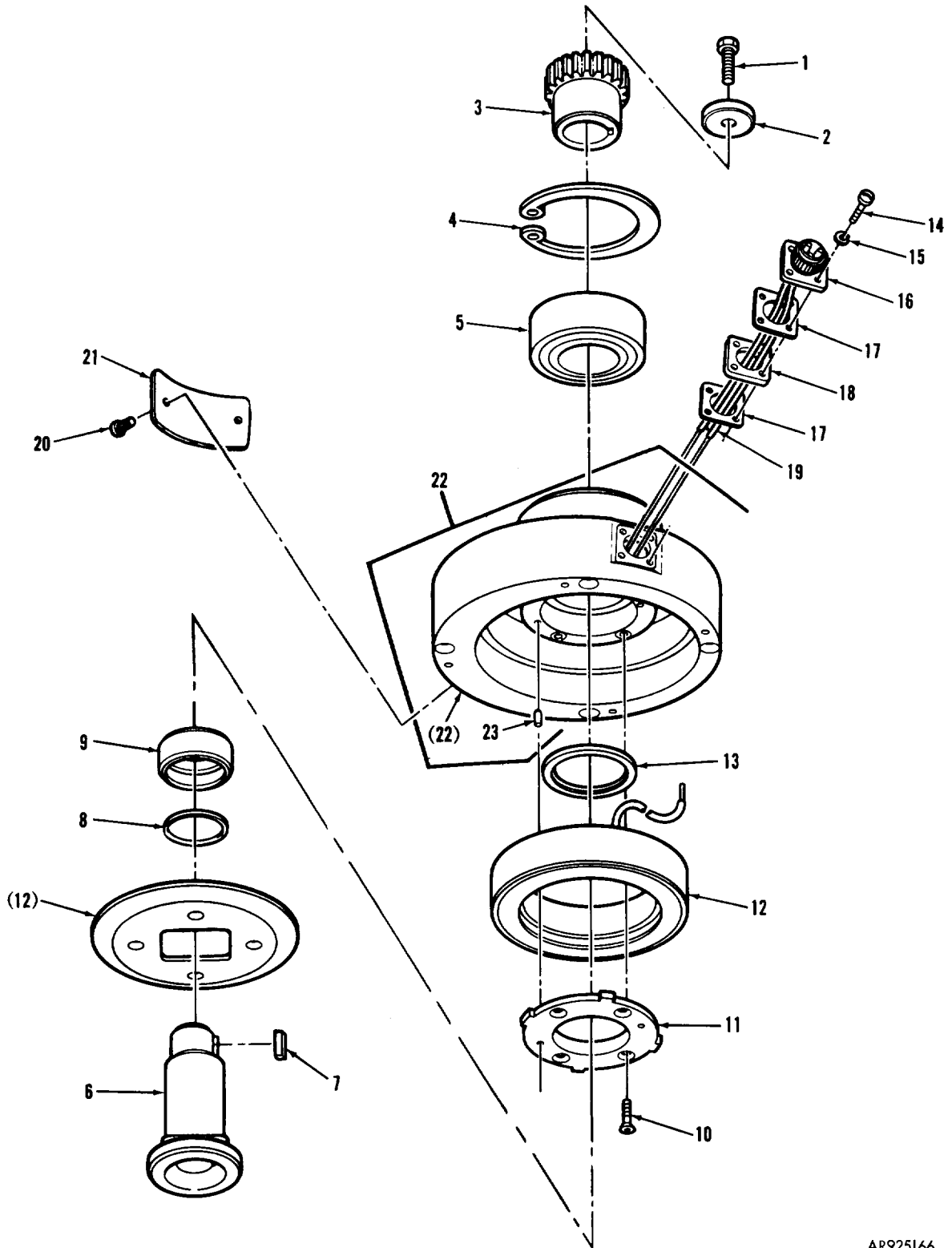

AR925166

FIGURE 86. ADAPTER ASSEMBLY BRAKE COMPONENTS
(ASSY P/N 12290860)

SECTION II (1)	ITEM (2)	(3)	TM9-2350-222-34P-2 (4)	(5)	(6)
NO	SMR CODE	FSCM	PART NUMBER	DESCRIPTION AND USABLE ON CODE (UOC)	QTY
GROUP 030306					
FIG.86 ADAPTER ASSEMBLY BRAKE COMPONENTS (ASSY P/N 12290860)					
1	PAHZZ	96906	MS90727-6	SCREW,CAP,HEXAGON	1
2	PAHZZ	19200	12290859	WASHER,SPECIAL PURP	1
3	PAHZZ	19200	12290857	GEAR,SPUR	1
4	PAHZZ	96906	MS16631-1244	RING,RETAINING	1
5	PAHZZ	19200	12290858	BEARING,BALL,DUPLEX	1
6	PAHZZ	19200	12290856	SHAFT,SHOULDERED	1
7	PAHZZ	96906	MS20066-141	KEY,MACHINE	1
8	PAHZZ	19200	11669622	SEAL,PLAIN	1
9	PAHZZ	19200	12290854	SPACER,SLEEVE	1
10	PAHZZ	96906	MS24667-20L	SCREW,SELF-LOCKING	4
11	PAHZZ	19200	12290853	PLATE,BACKING BRAKE	1
12	PAHZZ	19200	9338066	ARMATURE AND BRAKE	1
13	PAHZZ	96906	MS28775-025	PACKING,PREFORMED	1
14	PAHZZ	96906	MS35265-18	SCREW,MACHINE	4
15	PAHZZ	96906	MS35338-40	WASHER,LOCK	4
16	PAHZZ	19207	7728791	CONNECTOR,RECEPTACL	1
17	PAHZZ	96906	MS52000-4	GASKET	2
18	PAHZZ	19200	12290855	GASKET	1
19	MHHZZ	81349	M23053/5-103-9	INSULATION SLEEVING (MAKE FROM INSULATION SLEEVING P/N M23053/5- 103-9)	V
20	PAHZZ	96906	MS21318-14	SCREW,DRIVE	2
21	PBHZZ	19207	7739212	PLATE	1
22	XAHHH	19207	12290852	HOUSING ASSY (GROUP 03030601)	1
23	PAHZZ	80205	NAS607-3-4	.PIN,STRAIGHT	2

END OF FIGURE

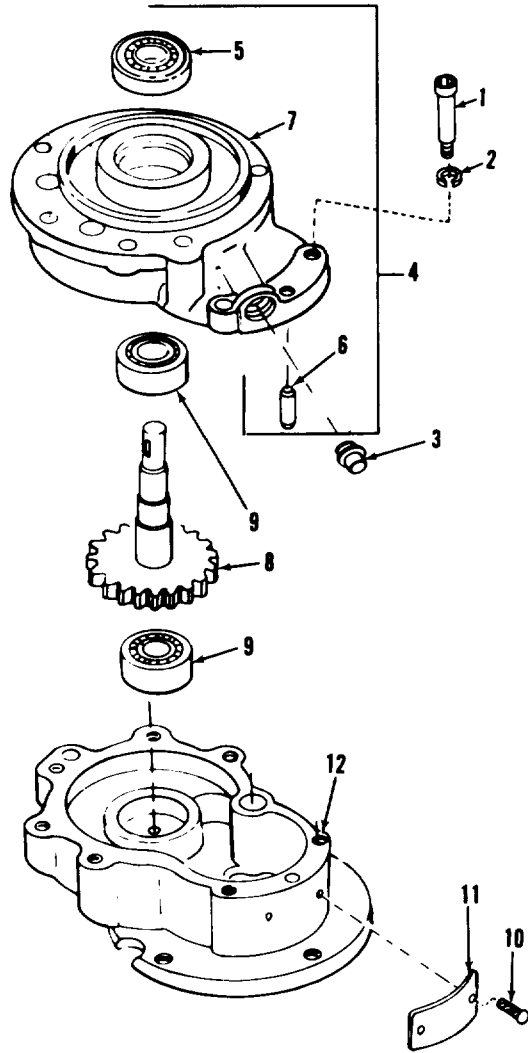

AR924922

FIGURE 87. GEARBOX MECHANISM ADAPTER ASSEMBLY COMPONENTS
(ASSY P/N 10940849)

SECTION II (1)	SMR (2)	FSCM (3)	TM9-2350-222-34P-2 PART NUMBER (4)	DESCRIPTION AND USABLE ON CODE (UOC) (5)	QTY (6)
NO	CODE	FSCM	NUMBER	DESCRIPTION AND USABLE ON CODE (UOC)	QTY
				GROUP 030307	
				FIG.87 GEARBOX MECHANISM ADAPTER ASSEMBLY COMPONENTS (ASSY P/N 10940849)	
1	PAFZZ	96906	MS16997-62	SCREW,CAP, SOCKET HE	7
2	PAFZZ	96906	MS51848-10	WASHER, LOCK	7
3	PAOZZ	96906	MS20913-1S	PLUG, PIPE	1
4	XAFFF	19207	10905257	UPPER ADAPTER ASSY (GROUP 03030701)	1
5	PAFZZ	19207	7059852	.SEAL, PLAIN ENCASED	1
6	PAFZZ	19207	10905256	.PIN, STRAIGHT	2
7	XAFZZ	19207	10905260	.ADAPTER	1
8	PAFZZ	19207	10940769	GEARSHAFT, SPUR	1
9	PAFZZ	43334	43204X1	BEARING, BALL	2
10	PAFZZ	96906	MS21318-14	SCREW, DRIVE	2
11	PAFZZ	19207	7739212	PLATE	1
12	XAFZZ	19207	10940808	LOWER ADAPTER	1
				END OF FIGURE	

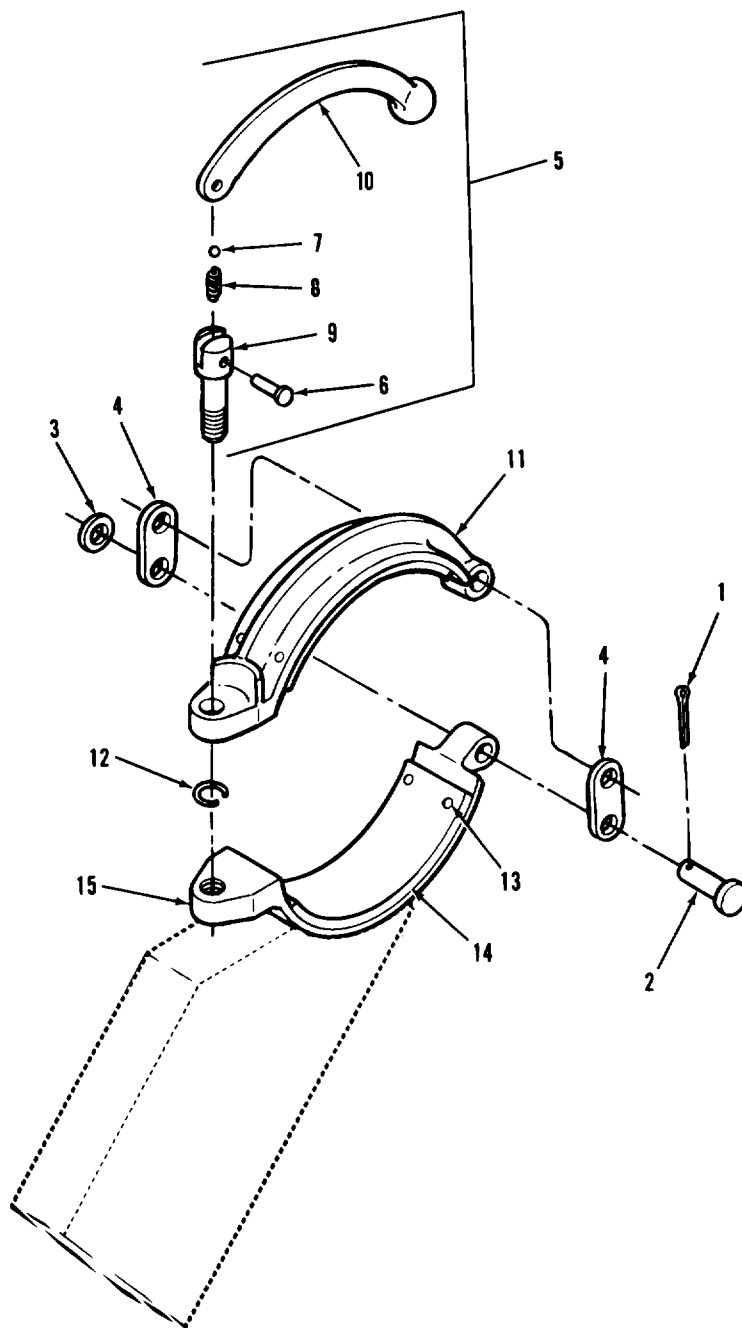

AR924932

FIGURE 88. LOCK ASSEMBLY COMPONENTS
(ASSY P/N 10940458)

SECTION II		TM9-2350-222-34P-2			
(1)	(2)	(3)	(4)	(5)	(6)
ITEM NO	SMR CODE	FSCM	PART NUMBER	DESCRIPTION AND USABLE ON CODE (UOC)	QTY
GROUP 030402					
FIG. 88 LOCK ASSEMBLY COMPONENTS (ASSY P/N 10940458)					
1	PAOZZ	96906	MS24665-283	PIN, COTTER	2
2	PAOZZ	96906	MS20392-7C69	PIN, STRAIGHT, HEADED	2
3	PAOZZ	96906	MS27183-18	WASHER, FLAT	2
4	PAOZZ	19207	10940408	LINK, CONNECTING	2
5	PAOOO	19207	5602611	LEVER, TRAVEL LOCK (GROUP 03040201)	1
6	PAOZZ	21450	104218	. RIVET, SOLID	1
7	PAOZZ	96906	MS19059-1020	. BALL, BEARING	1
8	PAOZZ	19207	5411794	. SPRING, HELICAL, COMP	1
9	XAOZZ	19207	6295565	. SCREW, TRAVELING	1
10	PAOZZ	19207	6295563	. LEVER, LOCK, TRAVEL, G	1
11	PAOZZ	19207	10940407	JAW, BOOM YOKE TRAVE	1
12	PAOZZ	19207	5411795	RING, RETAINING	1
13	PAOZZ	96906	MS20426-A6-14	RIVET, SOLID	8
14	PAOZZ	19207	10940411	YOKE LINER, TRAVEL L	2
15	PAOZZ	19207	10940418	JAW, BOOM YOKE TRAVE	1
END OF FIGURE					

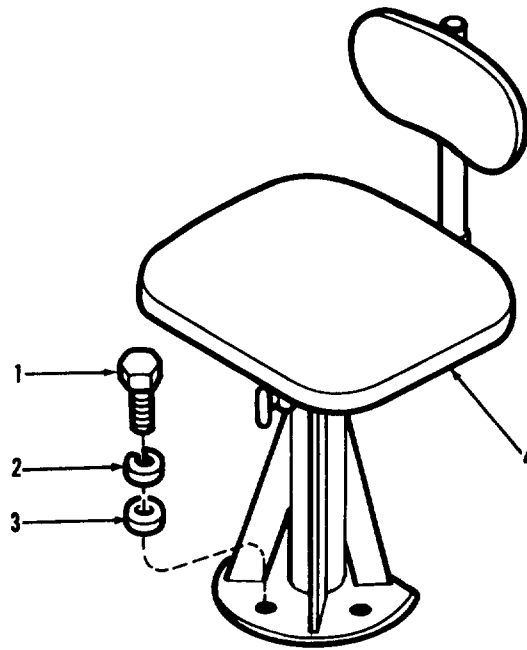

AR703119

FIGURE 89. GUNNER'S SEAT AND PEDESTAL ASSEMBLY AND MOUNTING PARTS

(1) ITEM NO	(2) SMR CODE	(3) FSCM	(4) PART NUMBER	(5) DESCRIPTION AND USABLE ON CODES(UOC)	(6) QTY
GROUP 04: TURRET PLATFORM AND STOWAGE					
FIG. 89 GUNNER'S SEAT AND PEDESTAL ASSEMBLY AND MOUNTING PARTS					
1	PA0ZZ	96906	MS90728-61	SCREW, CAP, HEXAGON.....	4
2	PA0ZZ	96906	MS35338-46	WASHER, LOCK.....	4
3	PA0ZZ	96906	MS27183-14	WASHER, FLAT.....	4
4	A0000	19207	10911223	SEAT, VEHICULAR ,GUNNER'S (EARLY VERSION, FOR COMPONENT PARTS SEE GROUP 0401).....	1
4	A0000	19207	11675938	SEAT AND PEDESTAL ,GUNNER'S (LATE VERSION, FOR COMPONENT PARTS SEE GROUP 0401).....	1

END OF FIGURE

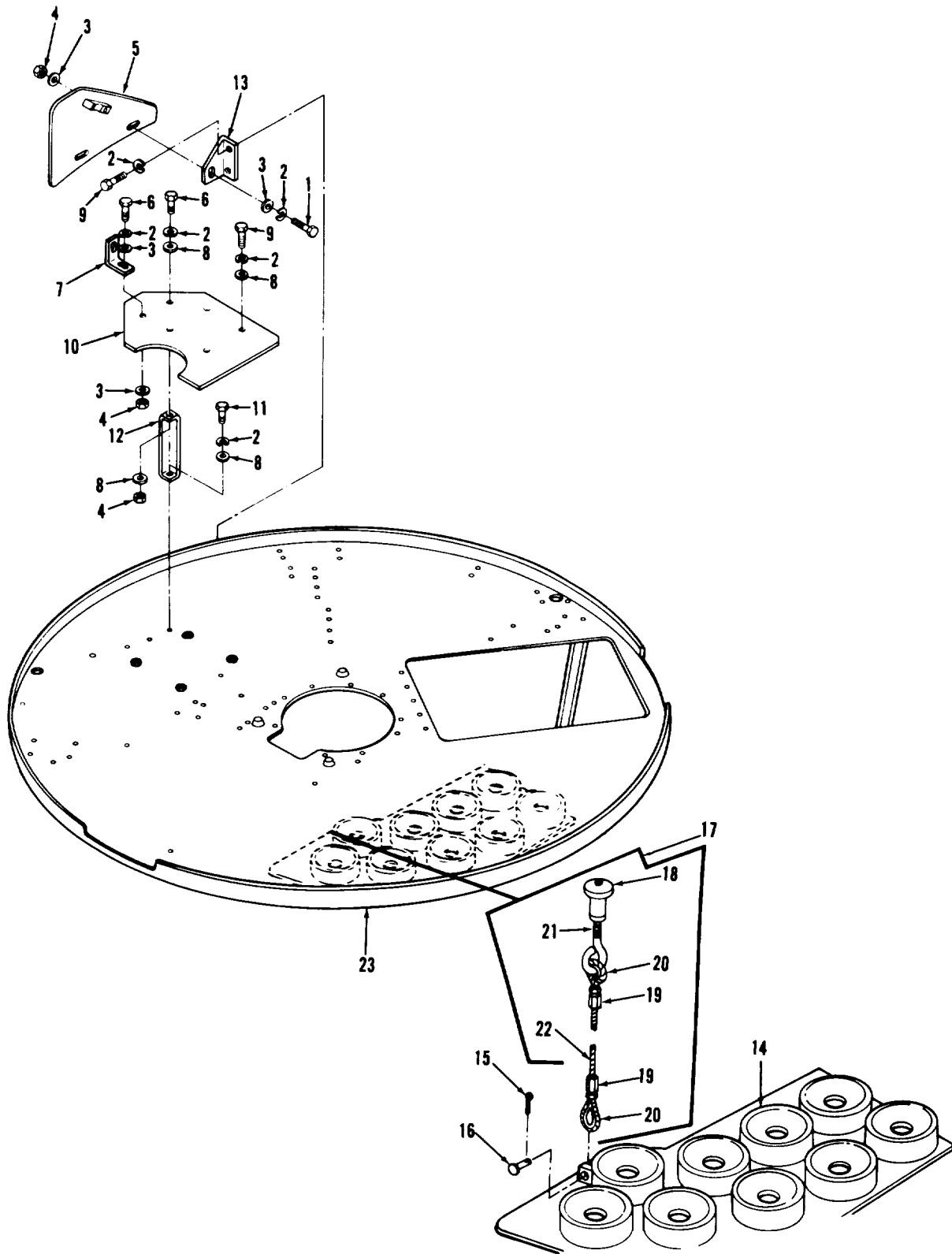

AR924855

FIGURE 90. TURRET PLATFORM, WIRE ROPE ASSEMBLY, GUNNER'S FOOTGUARD, AND RELATED PARTS

SECTION II		TM9-2350-222-34P-2			
(1)	(2)	(3)	(4)	(5)	(6)
ITEM NO	SMR CODE	FSCM	PART NUMBER	DESCRIPTION AND USABLE ON CODE (UOC)	QTY
GROUP 04: TURRET PLATFORM AND STOWAGE					
FIG. 90 TURRET PLATFORM, WIRE ROPE ASSEMBLY, GUNNER'S FOOTGUARD, AND RELATED PARTS					
1	PAOZZ	96906	MS90726-6	SCREW, CAP, HEXAGON H	2
2	PAOZZ	96906	MS35338-44	WASHER, LOCK	11
3	PAOZZ	96906	MS27183-11	WASHER, FLAT	6
4	PAOZZ	96906	MS51968-2	NUT, PLAIN, HEXAGON	4
5	PAOZZ	19207	10940505	GUARD, FOOT	1
6	PAOZZ	96906	MS90727-7	SCREW, CAP, HEXAGON H	2
7	PAOZZ	19207	10941047	BRACE	1
8	PAOZZ	96906	MS27183-10	WASHER, FLAT	7
9	PAOZZ	96906	MS90725-5	SCREW, CAP, HEXAGON	6
10	PBOZZ	19207	10940504	METAL FLOOR PLATE	1
11	PAOZZ	96906	MS90725-8	SCREW, CAP, HEXAGON	1
12	PAOZZ	19207	10940509	SUPPORT ASSEMBLY	1
13	PAOZZ	19207	10940502	SUPPORT	1
14	PAOZZ	19207	10940525	PAD, CUSHIONING	9
15	PAOZZ	96906	MS24665-283	PIN, COTTER	5
16	PAOZZ	96906	MS20392-5C35	PIN, STRAIGHT, HEADED	5
17	PAOOO	19207	10940528	WIRE ROPE ASSEMBLY, (GROUP 0415)	5
18	PAOZZ	19207	10940527	.KNOB	1
19	PAOZZ	96906	MS16843-1	.CLAMP, WIRE ROPE THR	2
20	PAOZZ	88044	AN100C5	.THIMBLE, ROPE	2
21	PAOZZ	19207	10940528-1	.EYELET	1
22	MOOZZ	19207	10940528-2	.CABLE (MAKE FROM ROPE, WIRE P/N 7068272)	V
23	PBFFF	19207	10940501	PLATFORM, TURRET (GROUP 04020	1

END OF FIGURE

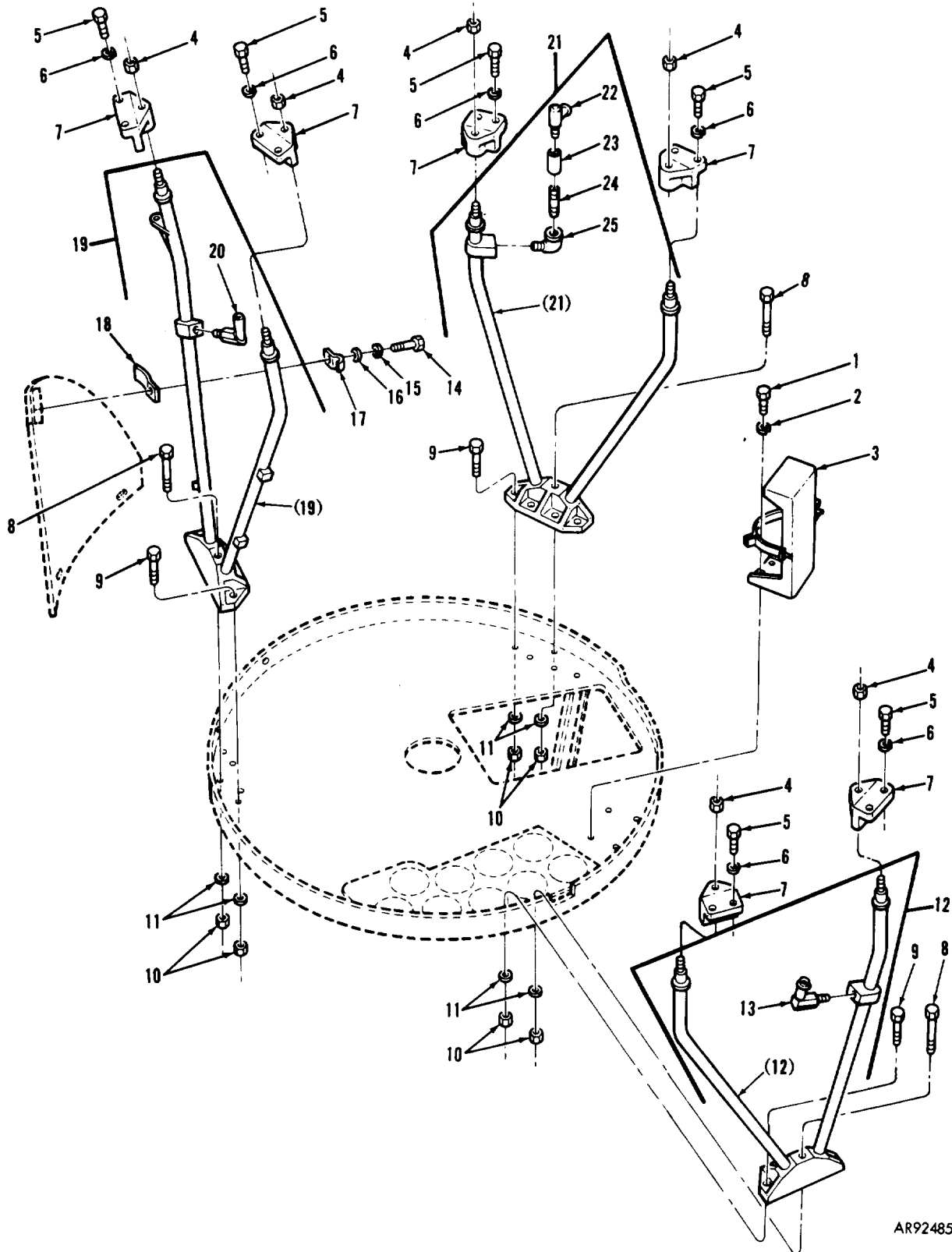

AR924852

FIGURE 91. PORTABLE FIRE EXTINGUISHER BRACKET ASSEMBLY, SHELL RETURN HANGER ASSEMBLIES, AND RELATED PARTS

SECTION II (1)	ITEM (2)	(3)	TM9-2350-222-34P-2 (4)	(5)	(6)
NO	SMR CODE	FSCM	PART NUMBER	DESCRIPTION AND USABLE ON CODE (UOC)	QTY
GROUP 04: TURRET PLATFORM AND STOWAGE					
FIG.91 PORTABLE FIRE EXTINGUISHER BRACKET ASSEMBLY, SHELL RETURN HANGER ASSEMBLIES, AND RELATED PARTS					
1	PAOZZ	96906	MS90728-61	SCREW,CAP,HEXAGON	4
2	PAOZZ	96906	MS35338-46	WASHER,LOCK	4
3	PAOOO	19207	10905848	BRACKET,FIRE EXTING (FOR CO2 FIRE EXTINGUISHER ONLY,FOR COMPONENT PARTS SEE GROUP 0407)	1
4	PAFZZ	21450	272606	NUT,SELF-LOCKING,SL	6
5	PAFZZ	96906	MS90728-162	SCREW,CAP,HEXAGON	12
6	PAFZZ	96906	MS35338-50	WASHER,LOCK	12
7	PAFZZ	19207	8686043	SUPPORT,SEAT,VEHICL	6
8	PAFZZ	96906	MS90727-73	SCREW,CAP,HEXAGON	3
9	PAFZZ	96906	MS18153-63	SCREW,CAP,HEXAGON	12
10	PAFZZ	96906	MS21044N6	NUT,SELF-LOCKING	15
11	PAFZZ	96906	MS27183-14	WASHER,FLAT	15
12	PAFFF	19207	10905346	HANGER,TURRET PLATF (GROUP 0403)	1
13	PAOZZ	96906	MS24519-12	.ELBOW,PIPE TO HOSE	1
14	PAOZZ	96906	MS90725-8	SCREW,CAP,HEXAGON	1
15	PAOZZ	96906	MS35338-44	WASHER,LOCK	1
16	PAOZZ	96906	MS27183-10	WASHER,FLAT	1
17	PAOZZ	19207	10940322	STRAP,RETAINING	1
18	PAOZZ	19207	10905558	CLAMP,FOOTGUARD	1
19	PAFFF	19207	10940649	HANGER ASEMBLY, (GROUP 0404)	1
20	PAOZZ	96906	MS24518-12	.ELBOW,PIPE TO HOSE	1
21	PAFFF	19207	10941099	HANGER ASSEMBLY,TUR (GROUP 0405)	1
22	PAOZZ	96906	MS24519-12	.ELBOW,PIPE TO HOSE	1
23	PAOZZ	83179	901286-6	.COUPLING,PIPE	1
24	PAOZZ	96906	MS51953-125	.NIPPLE,PIPE	1
25	PAOZZ	21450	127792	.ELBOW,PIPE TO HOSE	1

END OF FIGURE

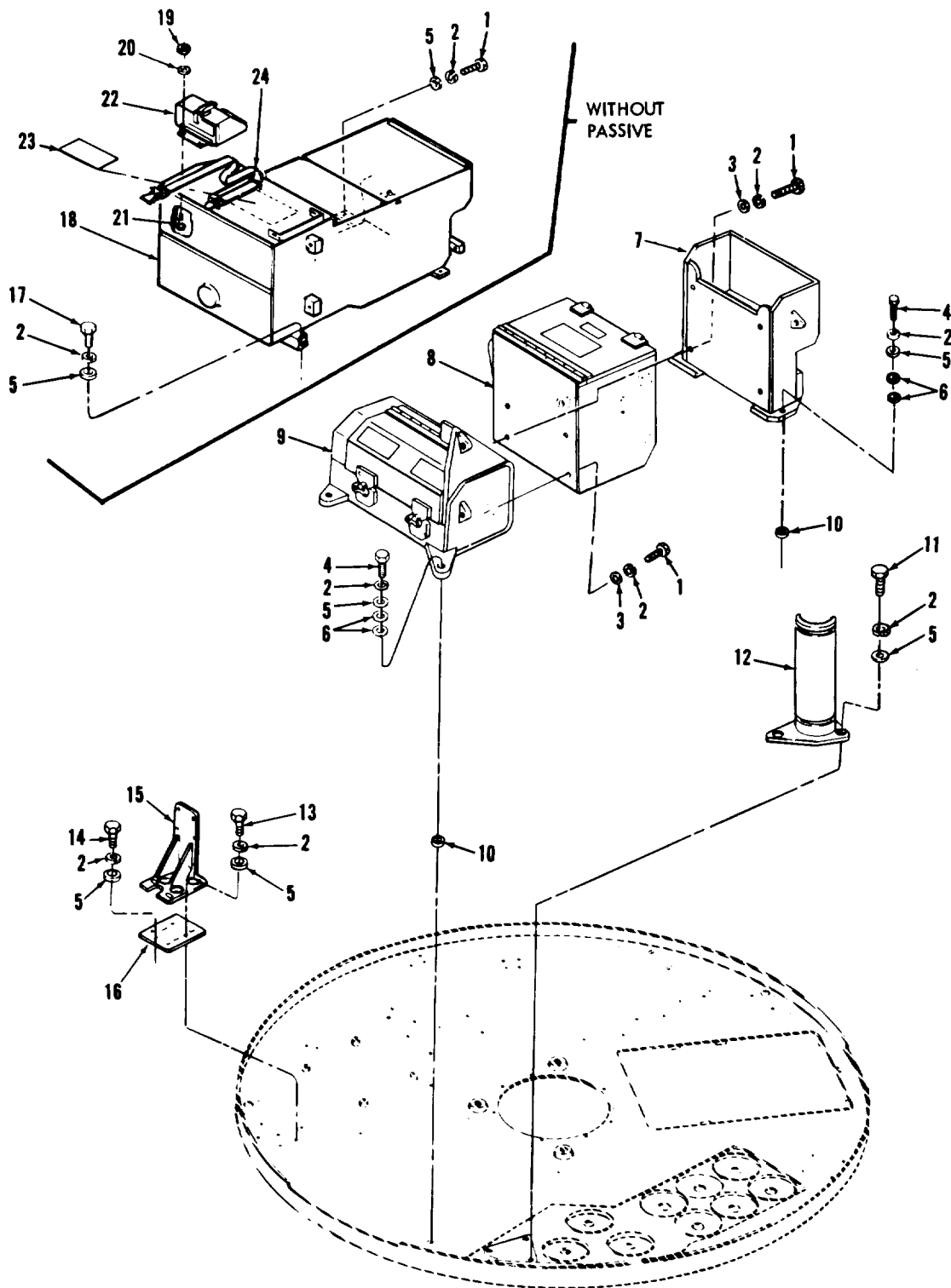

FIGURE 92. DRIVER'S NIGHT VIEWER, RATIONS AND ODDMENT STORAGE BOXES, AND RELATED PARTS

(1) ITEM NO	(2) SMR CODE	(3) FSCM	(4) PART NUMBER	(5) DESCRIPTION AND USABLE ON CODE (UOC)	(6) QTY
GROUP 04: TURRET PLATFORM AND STOWAGE					
FIG.92 DRIVER'S NIGHT VIEWER, RATIONS AND ODDMENT STOWAGE BOXES,AND RELATED PARTS					
1	PAOZZ	96906	MS90728-62	SCREW,CAP,HEXAGON	9
2	PAOZZ	96906	MS35338-46	WASHER,LOCK	27
3	PAOZZ	96906	MS27183-15	WASHER,FLAT	8
4	PAOZZ	96906	MS90728-66	SCREW,CAP,HEXAGON	4
5	PAOZZ	96906	MS27183-14	WASHER,FLAT	19
6	PAOZZ	19200	12270932-1	SPACER,RING	8
7	PAOZZ	19207	12251975	BOX,AMMUNITION	1
8	PAOOO	19207	12290675	BOX,VEHICULAR (WITH PASSIVE,FOR COMPONENT PARTS SEE GROUP 0409)	1
8	PAOOO	19207	12251992	BOX,VEHICULAR ACCES (WITHOUT PASSIVE,FOR COMPONENT PARTS SEE GROUP 0409)	1
9	PAOOO	19207	12252140	BOX,VEHICULAR (FOR COMPONENT PARTS SEE GROUP 0408)	1
10	PAOZZ	19200	12270932-2	SPACER,RING	4
11	PAOZZ	96906	MS90725-62	SCREW,CAP,HEXAGON	3
12	PAOZZ	19207	10940506	SUPPORT,ACCUMULATOR	1
13	PAOZZ	96906	MS90727-59	SCREW,CAP,HEXAGON	4
14	PAOZZ	96906	MS90728-64	SCREW,CAP,HEXAGON	4
15	PBOZZ	19207	8763080	BRACKET,ANGLE	1
16	PBOZZ	19207	10864236	PLATE,MOUNTING	1
17	PAOZZ	96906	MS90728-61	SCREW,CAP,HEXAGON	3
18	PAOOO	19207	10905526	BOX,VEHICULAR (WITHOUT PASSIVE FOR COMPONENT PARTS SEE GROUP 0410)	1
19	PAOZZ	96906	MS35691-1	NUT,PLAIN,HEXAGON	4
20	PAOZZ	96906	MS35333-40	WASHER,LOCK	4
21	PAOZZ	96906	MS35190-286	SCREW,MACHINE	4
22	PAOOO	19207	8721352	BOX,VEHICULAR ACCES (WITHOUT PASSIVE,FOR COMPONENT PARTS SEE GROUP 0406)	1
23	PAOZZ	19207	5294459	DECAL ,RATIONS	1
24	PAOZZ	19207	8690474	STRAP,WEBBING	2

END OF FIGURE

SECTION II

TM9-2350-222-34P-2

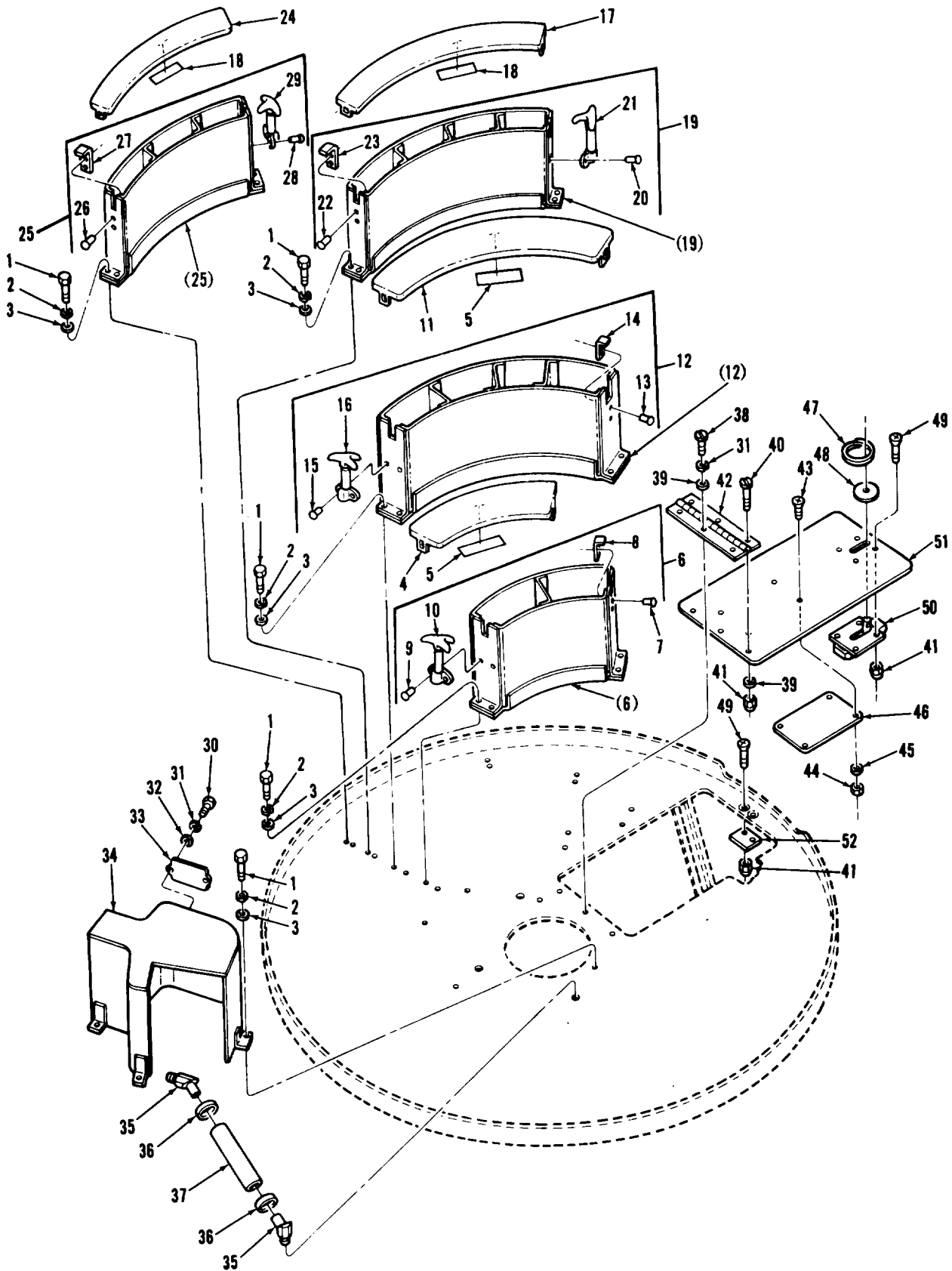

FIGURE 93. 7.62MM AND .50 CAL. AMMUNITION BOXES, SLIPPING COVER, AND RELATED PARTS

AR924854

SECTION II (1) ITEM NO	(2) SMR CODE	(3) FSCM	TM9-2350-222-34P-2 (4) PART NUMBER	(5) DESCRIPTION AND USABLE ON CODE (UOC)	(6) QTY
GROUP 04: TURRET PLATFORM AND STOWAGE					
FIG.93 7.6MM AND .50 CAL. AMMUNITION BOXES, SLIPRING COVER, AND RELATED PARTS					
1	PAOZZ	96906	MS90728-61	SCREW,CAP,HEXAGON	20
2	PAOZZ	96906	MS35338-46	WASHER,LOCK	20
3	PAOZZ	96906	MS27183-14	WASHER,FLAT	20
4	PAOZZ	19207	10905467-2	COVER,AMMUNITION	1
5	PAOZZ	19207	10870907	DECAL ,CAL. .50 AMMO	2
6	PAOOO	19204	10940550	BOX,STOWAGE AMMUNIT ,.50 CAL. (EARLY VERSION,GROUP 0413)	1
6	PAOOO	19207	12251862	BOX AMMUNITION,50 C (LATE VERSION, GROUP 0413)	1
7	PAOZZ	96906	MS20470AD4-7	.RIVET,SOLID	2
8	PAOZZ	19207	10905452	.CLAMP	1
9	PAOZZ	96906	MS20470AD6-8	.RIVET,SOLID	2
10	PAOZZ	19207	10911096	.FASTENER,CYLINDER,S	1
11	PAOZZ	19207	10905467-3	COVER,TURRET	1
12	PAOOO	19207	12251864	BOX,AMMUNITION,50 C (LATE VERSION, GROUP 0414)	1
12	PAOOO	19207	10940552	BOX, STOWAGE AMMUNI ,.50 CAL. (EARLY VERSION, GROUP 0414)	1
13	PAOZZ	96906	MS20470AD4-7	.RIVET,SOLID	2
14	PAOZZ	19207	10905452	.CLAMP	1
15	PAOZZ	96906	MS20470AD6-8	.RIVET,SOLID	2
16	PAOZZ	19207	10911096	.FASTENER,CYLINDER,S	1
17	PAOZZ	19207	10905466-2	COVER,AMMUNITION	1
18	PAOZZ	19207	10870703	DECAL ,CAL. 7.62MM AMMO	2
19	PAOOO	19207	10940551	BOX,STOWAGE ,7.62MM (GROUP 0412)	1
20	PAOZZ	96906	MS20470AD6-10	.RIVET,SOLID	2
21	PAOZZ	19207	10911096	.FASTENER,CYLINDER	1
22	PAOZZ	96906	MS20470AD4-7	.RIVET,SOLID	2
23	PAOZZ	19207	10905452	.CLAMP	1
24	PAOZZ	19207	10905466-3	COVER ASSEMBLY	1
25	PAOOO	19200	12270910	BOX,AMMUNITION ,7.62MM (LATE VERSION,GROUP 0411)	1
25	PAOOO	19207	10905394	BOX,AMMUNITION ,7.62MM (EARLY VERSION,GROUP 0411)	1
26	PAOZZ	96906	MS20470AD4-7	.RIVET,SOLID	2
27	PAOZZ	19207	10905452	.CLAMP,RIM CLENCHING	1
28	PAOZZ	96906	MS20470AD6-10	.RIVET,SOLID	2
29	PAOZZ	19207	10911096	.FASTENER,CYLINDER,S	1
30	PAOZZ	96906	MS90725-7	SCREW,CAP,HEXAGON	2
31	PAOZZ	96906	MS35338-44	WASHER,LOCK	5
32	PAOZZ	96906	MS27183-11	WASHER,FLAT	2
33	PAOZZ	19207	10940503	PLATE,SLIP RING	1
34	PAOZZ	19204	10940699	COVER,SLIP RING	1
35	PAOZZ	96906	MS24518-12	ELBOW,PIPE TO HOSE	6
36	PAOZZ	96906	MS35842-12	CLAMP,HOSE	6

SECTION II

TM9-2350-222-34P-2

(1) ITEM NO	(2) SMR CODE	(3) FSCM	(4) PART NUMBER	(5) DESCRIPTION AND USABLE ON CODE (UOC)	(6) QTY
37	MOOZZ	00624	302A20	HOSE, NONMETALLIC (MAKE FROM HOSE, NONMETALLIC P/N 302A20)	V
38	PAOZZ	96906	MS35206-279	SCREW, MACHINE	3
39	PAOZZ	96906	MS27183-10	WASHER, FLAT	6
40	PAOZZ	96906	MS35207-281	SCREW, MACHINE	3
41	PAOZZ	96906	MS51922-5	NUT, SELF-LOCKING	9
42	MOOZZ	96906	MS35829-11E	HINGE, BUTT (MAKE FROM HINGE, BUTT P/N MS35829-11E)	V
43	PAOZZ	96906	MS35191-272	SCREW, MACHINE	4
44	PAOZZ	96906	MS35650-302	NUT, PLAIN, HEXAGON	4
45	PAOZZ	96906	MS35338-43	WASHER, LOCK	4
46	PAOZZ	19207	10915948	PLATE, INSTRUCTION	1
47	PAOZZ	19204	12006411	RING, CONNECTING, ROU	1
48	PAOZZ	19207	10883906	WASHER, FLAT	1
49	PAOZZ	96906	MS35191-292	SCREW, MACHINE	6
50	PAOZZ	19207	10863686	CATCH, FRICTION	1
51	PAOZZ	19207	10905760	DOOR, ACCESS	1
52	PAOZZ	19207	10864008	PLATE LATCH MOUNTIN	1

END OF FIGURE

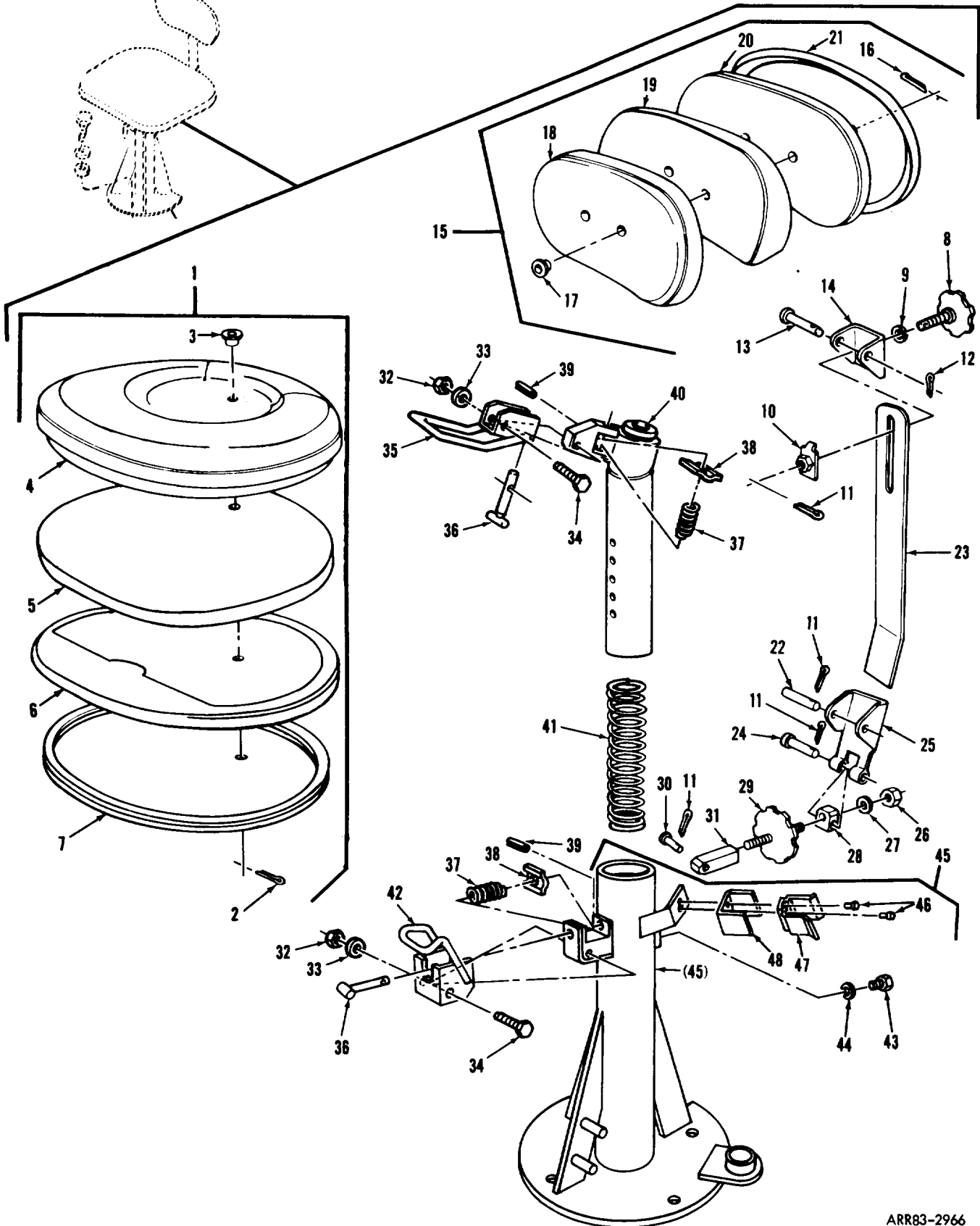
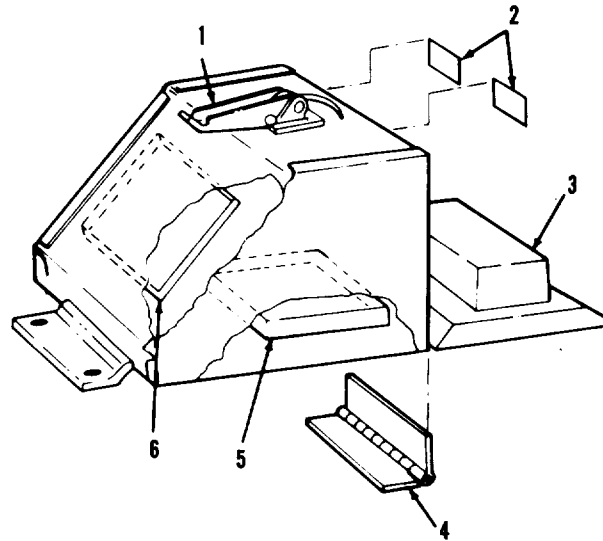

FIGURE 94. GUNNER'S SEAT AND PEDESTAL ASSEMBLY COMPONENTS
(ASSY P/N'S 10911223 AND 11675938)

SECTION II (1) ITEM NO	(2) SMR CODE	(3) FSCM	TM9-2350-222-34P-2 (4) PART NUMBER	(5) DESCRIPTION AND USABLE ON CODE (UOC)	(6) QTY
GROUP 0401					
FIG.94 GUNNER'S SEAT AND PEDESTAL ASSEMBLY COMPONENTS (ASSY P/N'S 10911223 AND 11675938)					
1	A0000	19207	10911273	SEAT AND PAD ,GUNNER'S (GROUP 040101)	1
2	PAOZZ	96906	MS24665-353	.PIN,COTTER	1
3	PAOZZ	19207	10934196-2	.SLEEVE,RETAINING	1
4	PAOZZ	19207	10911272	.COVER,SEAT	1
5	PAOZZ	19207	10911271	.PAD,SEAT,VEHICULAR	1
6	PAOZZ	19207	10911274	.SEAT ASSEMBLY,GUNNE	1
7	PCOZZ	19207	10905333-5	.NONMETALLIC SPECIAL	1
8	PAOZZ	19207	10911187	KNOB	1
9	PAOZZ	96906	MS35338-46	WASHER,LOCK	1
10	PAOZZ	19207	10911182	PLATE,BACK REST ADJ	1
11	PAOZZ	96906	MS24665-283	PIN,COTTER	4
12	PAOZZ	96906	MS24665-285	PIN,COTTER	1
13	PAOZZ	96906	MS20392-7C85	PIN,STRAIGHT,HEADED	1
14	PAOZZ	19207	10911263	BRACKET,SEAT MOUNT	1
15	PAOOO	19207	10905369	CUSHION,SEAT BACK,V (GROUP 040102)	1
16	PAOZZ	96906	MS24665-353	.PIN,COTTER	2
17	PAOZZ	19207	10934196-2	.SLEEVE,RETAINING	2
18	PAOZZ	19207	10905365	.COVER,SEAT	1
19	PAOZZ	19207	10905364	.PAD,SEATBACK	1
20	PAOZZ	19207	10905368	.FRAME ASSEMBLY,BACK	1
21	PCOZZ	19207	10905333-1	.SEAL,NONMETALLIC SP	1
22	PAOZZ	96906	MS20392-4C87	PIN,STRAIGHT,HEADED	1
23	PAOZZ	19207	10911262	BRACKET,ANGLE	1
24	PAOZZ	96906	MS20392-4C75	PIN,STRAIGHT,HEADED	1
25	PAOZZ	19207	10911178	BRACKET,SUPPORT,BAC	1
26	PAOZZ	96906	MS21044N6	NUT,SELF-LOCKING,HE	1
27	PAOZZ	96906	MS27183-14	WASHER,FLAT	1
28	PAOZZ	19207	10911180	BLOCK GUNNERS SEAT	1
29	PAOZZ	19207	10911190	KNOB	1
30	PAOZZ	96906	MS20392-4C43	PIN,STRAIGHT,HEADED	1
31	PAOZZ	19207	10911191	CONNECTOR,ROD END	1
32	PAOZZ	96906	MS21044N4	NUT,SELF-LOCKING,HE	2
33	PAOZZ	96906	MS27183-10	WASHER,FLAT	2
34	PAOZZ	96906	MS90727-12	SCREW,CAP,HEXAGON H	2
35	PAOZZ	19207	10915878	HANDLE SEAT LOCKING	1
36	PAOZZ	19207	10905340-2	PIN,LOCKING,SEAT	2
37	PAOZZ	19207	7985147	SPRING,HELICAL,COMP	2
38	PAOZZ	19207	10905363	RETAINER,TURNLOCK F	2
39	PAOZZ	96906	MS16562-26	PIN,SPRING	2
40	PAOZZ	19207	10933598	SUPPORT,SEAT	1
41	PAOZZ	19207	10933600	SPRING,HELICAL,COMP	1
42	PAOZZ	19207	10915880	HANDLE,LOCKING,GUNN	1
43	PAOZZ	19207	7985102	SETSCREW	1
44	PAOZZ	96906	MS35338-48	WASHER,LOCK	1
45	PAOOO	19207	11675976	PEDESTAL ASSEMBLY (LATE VERSION,	1

SECTION II				TM9-2350-222-34P-2	
(1)	(2)	(3)	(4)	(5)	(6)
ITEM NO	SMR CODE	FSCM	PART NUMBER	DESCRIPTION AND USABLE ON CODE (UOC)	QTY
45	PAOOO	19207	10934397	GROUP 040103) PEDESTAL, SEAT (EARLY VERSION, GROUP 040103)	1
46	PBOZZ	96906	MS20613-4P8	.RIVET, SOLID	2
47	PBOZZ	19207	10934396	.CLIP SPRING, TENSION	1
48	PBOZZ	19207	10915900	.GUARD	1
END OF FIGURE					



AR703383

FIGURE 95. INFRARED PERISCOPE SPARE HEAD ASSEMBLY STOWAGE BOX ASSEMBLY COMPONENTS (ASSY P/N 8721352)

(1) ITEM NO	(2) SMR CODE	(3) FSCM	(4) PART NUMBER	(5) DESCRIPTION AND USABLE ON CODES(UOC)	(6) QTY
-------------------	--------------------	-------------	-----------------------	---	------------

GROUP 0406

FIG.95 INFRARED PERISCOPE SPARE HEAD ASSEMBLY STOWAGE BOX ASSEMBLY COMPONENTS (ASSY P/N 8721352)

1	PA0ZZ 19204	6222682	CATCH, CLAMPING.....	1
2	PA0ZZ 19207	8378667	DECAL, LEGEND , SPARE HEAD.....	2
3	PA0ZZ 19207	8716202	PAD, CUSHIONING.....	1
4	M00ZZ 96906	MS35822-10D	HINGE, BUTT (MAKE FROM HINGE, BUTT P/N MS35822-10D).....	V
5	PA0ZZ 19207	8378673	PAD, INFRA RED.....	1
6	PA0ZZ 19207	10949982	PAD, INFRARED,.....	1

END OF FIGURE

SECTION II

TM9-2350-222-34P-2

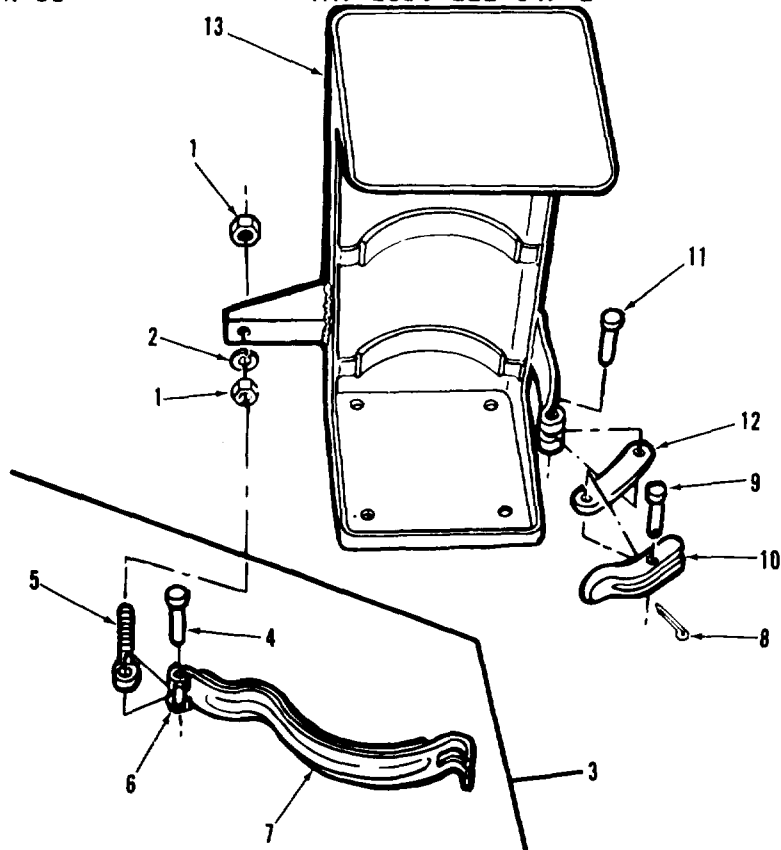

ARR83-2965

FIGURE 96. PORTABLE FIRE EXTINGUISHER BRACKET ASSEMBLY COMPONENTS (ASSY P/N 10905848)

(1) ITEM NO	(2) SMR CODE	(3) FSCM	(4) PART NUMBER	(5) DESCRIPTION AND USABLE ON CODES(UBC)	(6) QTY
-------------------	--------------------	-------------	-----------------------	---	------------

GROUP 0407

FIG.96 PORTABLE FIRE EXTINGUISHER BRACKET ASSEMBLY COMPONENTS (ASSY P/N 10905848)

1	PA0ZZ	96906	MS51967-8	NUT,PLAIN,HEXAGON.....	2
2	PA0ZZ	96906	MS35338-46	WASHER,LOCK.....	1
3	PA000	19207	12252583	BAND,RETAINING (GROUP 040701).....	1
4	PA0ZZ	96906	MS20613-8P28	.RIVET,SOLID.....	1
5	PA0ZZ	19207	7359589	.CONNECTOR,ROD END.....	1
6	XA0ZZ	19207	12252583-1	.PIN,RETAINING.....	1
7	XA0ZZ	19207	7359579	.ARM ASSEMBLY,FIXED.....	1
8	PA0ZZ	24617	112726	PIN,COTTER.....	1
9	PA0ZZ	96906	MS20392-3C39	PIN,STRAIGHT,HEADED.....	1
10	PA0ZZ	19207	7359590	LATCH,FIRE.....	1
11	PA0ZZ	96906	MS20613-8P28	RIVET,SOLID.....	1
12	PA0ZZ	19207	7359587	LINK,FIRE.....	1
13	PA0ZZ	19207	10905847	BRACKET.....	1

END OF FIGURE

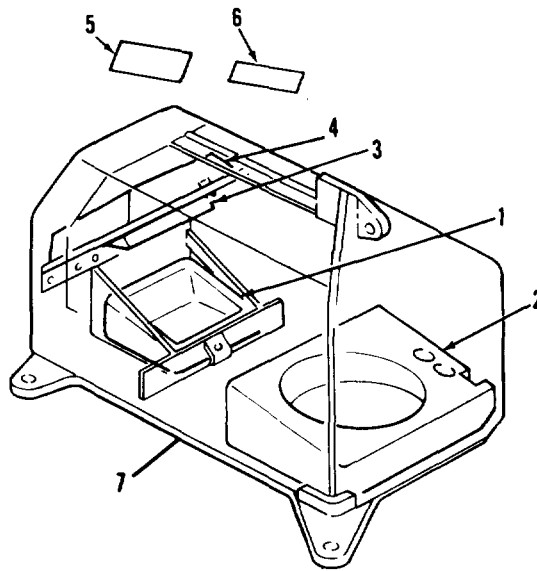

AR703208

FIGURE 97. DRIVER'S NIGHT VISION VIEWER STOWAGE BOX ASSEMBLY COMPONENTS (ASSY P/N 12252140)

(1) ITEM NO	(2) SMR CODE	(3) FSCM	(4) PART NUMBER	(5) DESCRIPTION AND USABLE ON CODES(UOC)	(6) QTY
-------------------	--------------------	-------------	-----------------------	---	------------

GROUP 0408

FIG. 97 DRIVER'S NIGHT VISION VIEWER STOWAGE BOX ASSEMBLY COMPONENTS (ASSY P/N 12252140)

1	PC0ZZ	19207	12252131	PAD, CUSHIONING.....	1
2	PC0ZZ	19207	12252136	PAD, CUSHIONING.....	1
3	PA0ZZ	19207	12252133	PAD, CUSHIONING.....	1
4	PA0ZZ	19207	12252135	PAD, CUSHIONING.....	1
5	PA0ZZ	19207	11591155	DECAL , DRIVER'S NIGHT VIEWER.....	1
6	PA0ZZ	19207	12252151	MARKER,	1
7	XA000	19207	12252104	BOX, VEHICULAR ACCES (FOR COMPONENT PARTS SEE GROUP 040801).....	1

END OF FIGURE

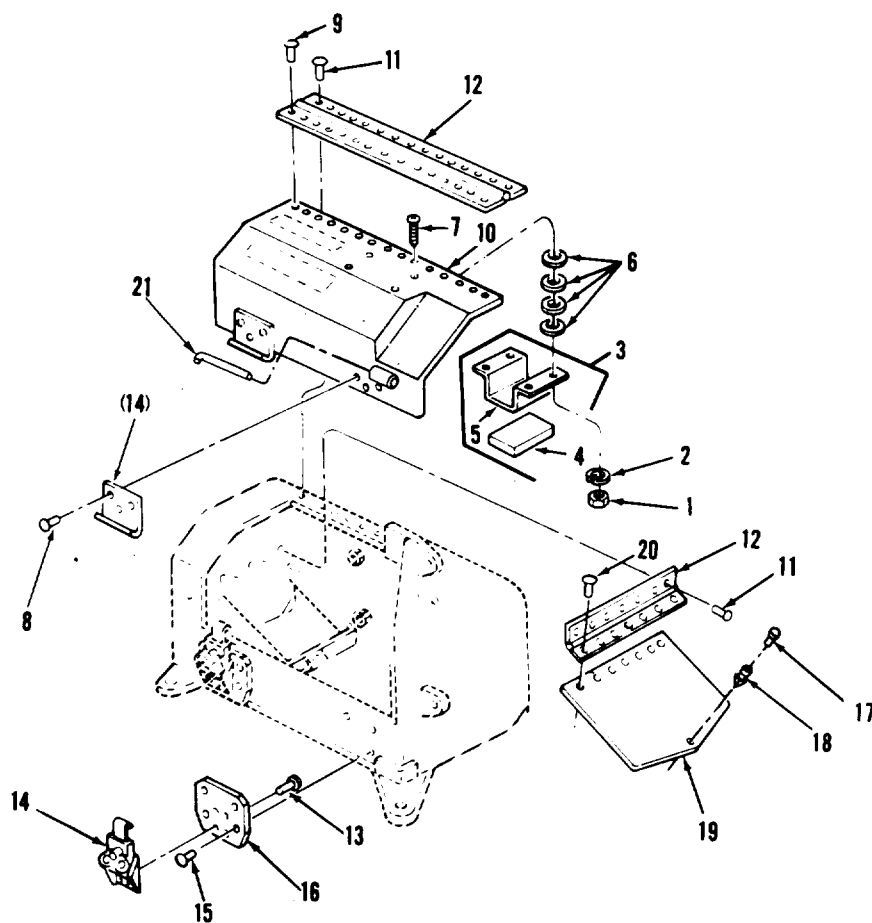

ARR83-0197

FIGURE 98. DRIVER'S NIGHT VISION VIEWER STOWAGE BOX COMPONENTS (ASSY P/N 12252104)

SECTION II (1)	ITEM (2)	(3)	TM9-2350-222-34P-2 (4)	(5)	(6)
NO	SMR CODE	FSCM	PART NUMBER	DESCRIPTION AND USABLE ON CODE (UOC)	QTY
GROUP 040801					
FIG.98 DRIVER'S NIGHT VISION VIEWER STOWAGE BOX COMPONENTS (ASSY P/N 12252104)					
1	PAOZZ	96906	MS51967-2	NUT,PLAIN,HEXAGON	4
2	PAOZZ	96906	MS35333-40	WASHER,LOCK	4
3	PAOOO	19207	12252522	PAD,CUSHIONING (GROUP 04080101)	1
4	PAOZZ	19207	12252522-2	.PAD,CUSHIONING	1
5	XAOZZ	19207	12252522-1	.BRACKET	1
6	PAOZZ	96906	MS27183-10	WASHER,FLAT	V
7	PAOZZ	96906	MS35206-282	SCREW,MACHINE	4
8	PAOZZ	96906	MS16535-345	RIVET,TUBULAR	6
9	PAOZZ	96906	MS16535-344	RIVET,TUBULAR	14
10	XDOZZ	19207	12252543	COVER,ACCESS	1
11	PAOZZ	96906	MS16535-348	RIVET,TUBULAR	21
12	MOOZZ	96906	MS35825-11A	HINGE,BUTT (MAKE FROM HINGE,BUTT P/N MS35825-11A)	V
13	PAOZZ	96906	MS16536-193	RIVET,TUBULAR	8
14	PAOZZ	82240	LINKLOCK NO. 2	CATCH,CLAMPING	2
15	PAOZZ	96906	MS16535-352	RIVET,TUBULAR	8
16	PAOZZ	19207	12252073	PLATE,MOUNTING	2
17	PAOZZ	19200	11669719	FASTENER,PANEL	1
18	PAOZZ	19200	11669720	EYELET,TURNLOCK FAS	1
19	PAOZZ	19207	12252070	COVER,ACCESS	1
20	PAOZZ	96906	MS16535-346	RIVET,TUBULAR	7
21	PAOZZ	96906	MS16562-28	PIN,SPRING	1

END OF FIGURE

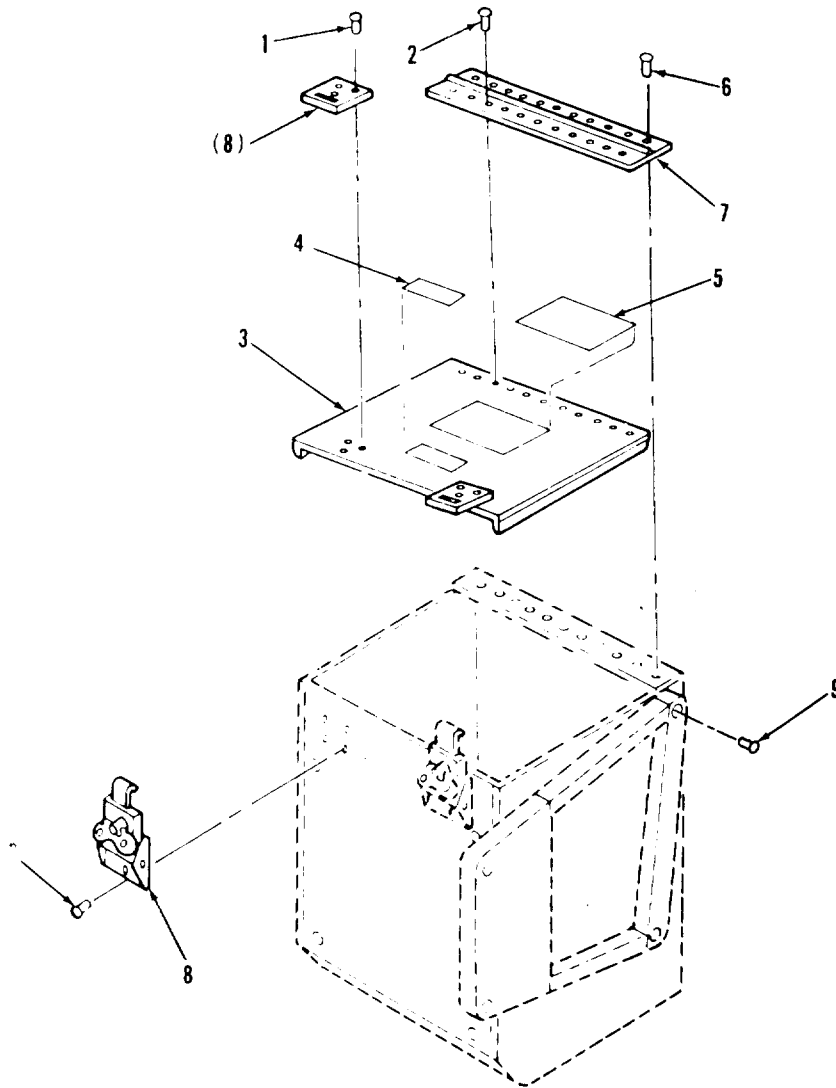

FIGURE 99. RATIONS BOX ASSEMBLY COMPONENTS
(ASSY P/N'S 12251992 AND 12290675)

AR925145

(1) ITEM NO	(2) SMR CODE	(3) FSCM	(4) PART NUMBER	(5) DESCRIPTION AND USABLE ON CODES(UOC)	(6) QTY
-------------------	--------------------	-------------	-----------------------	---	------------

GROUP 0409

FIG.99 RATIONS BOX ASSEMBLY
COMPONENTS (ASSY P/N'S 12251992 AND
12290675)

1	PA0ZZ	96905	MS16535-348	RIVET, TUBULAR.....	6
2	PA0ZZ	96905	MS16535-347	RIVET, TUBULAR.....	11
3	PA0ZZ	19207	12252005	COVER.....	1
4	PA0ZZ	19207	5294459	DECAL ,RATIONS.....	1
5	PA0ZZ	19207	12252152	PLATE, INSTRUCTION.....	1
6	PA0ZZ	96906	MS16535-351	RIVET, TUBULAR.....	19
7	M00ZZ	96906	MS35825-11A	HINGE, BUTT (MAKE FROM HINGE, BUTT P/N MS35825-11A).....	V
8	PA0ZZ	18875	10006936	LATCH SET, RIM.....	2
9	XA0ZZ	96906	MS122164	INSERT, SCREW THREAD (USE WITH BOX ASSEMBLY P/N 12251992).....	4

END OF FIGURE

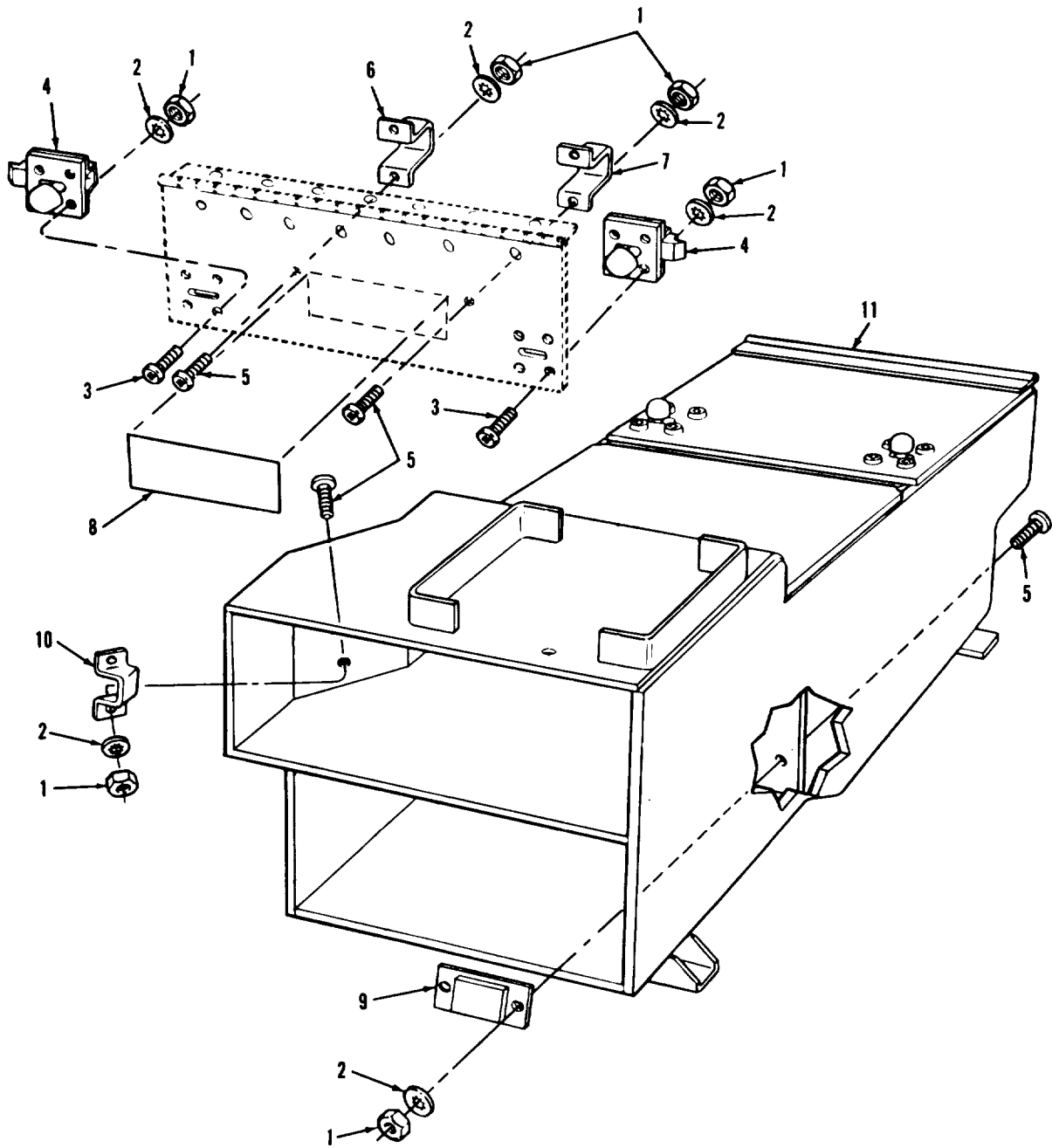

AR924934

FIGURE 100. MAIN PERISCOPE STORAGE BOX ASSEMBLY COMPONENTS (ASSY P/N 10905526, SHEET 1 OF 4)

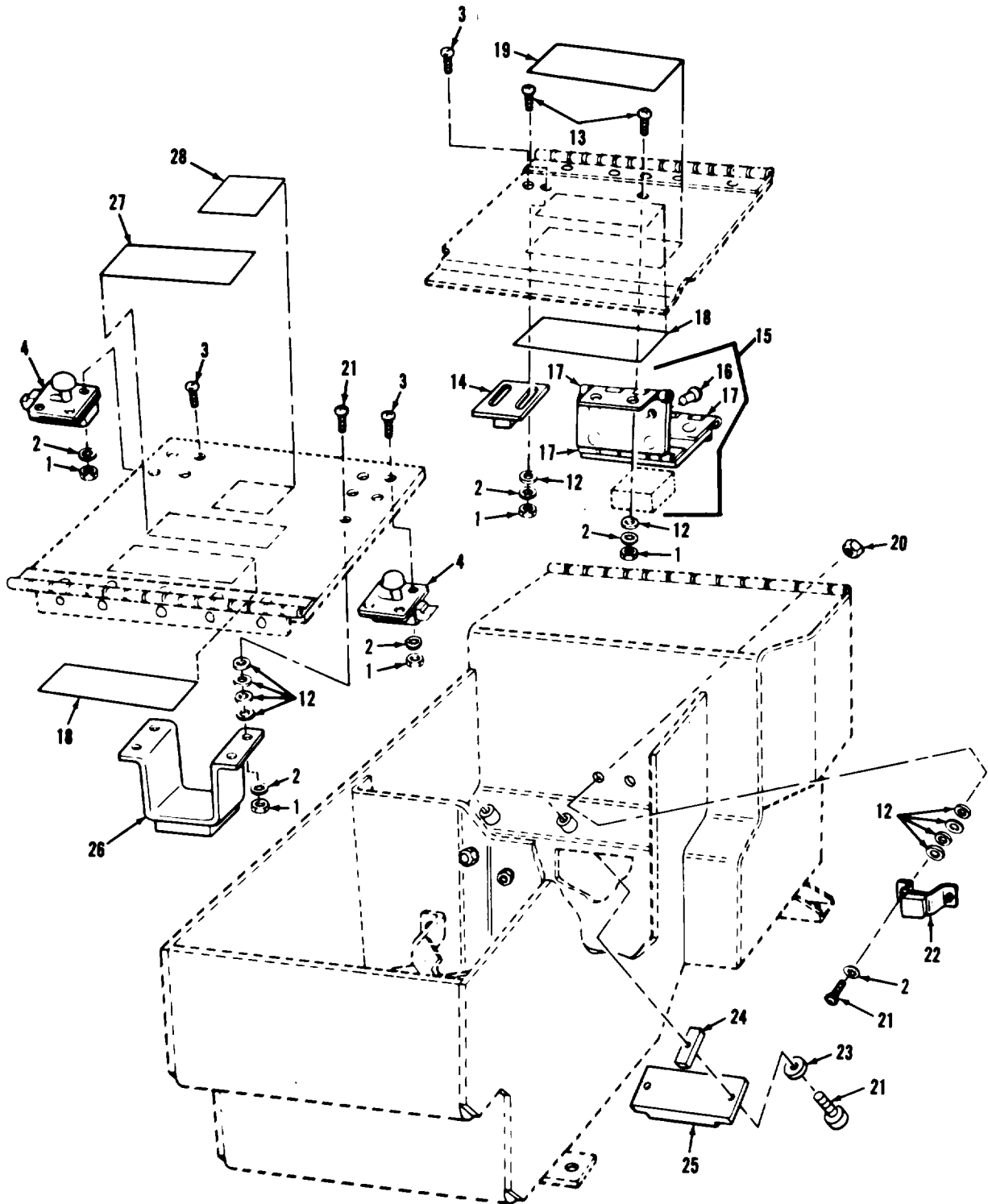

ARR83-2913

FIGURE 100. MAIN PERISCOPE STORAGE BOX ASSEMBLY COMPONENTS
(ASSY P/N 10905526, SHEET 2 OF 4)

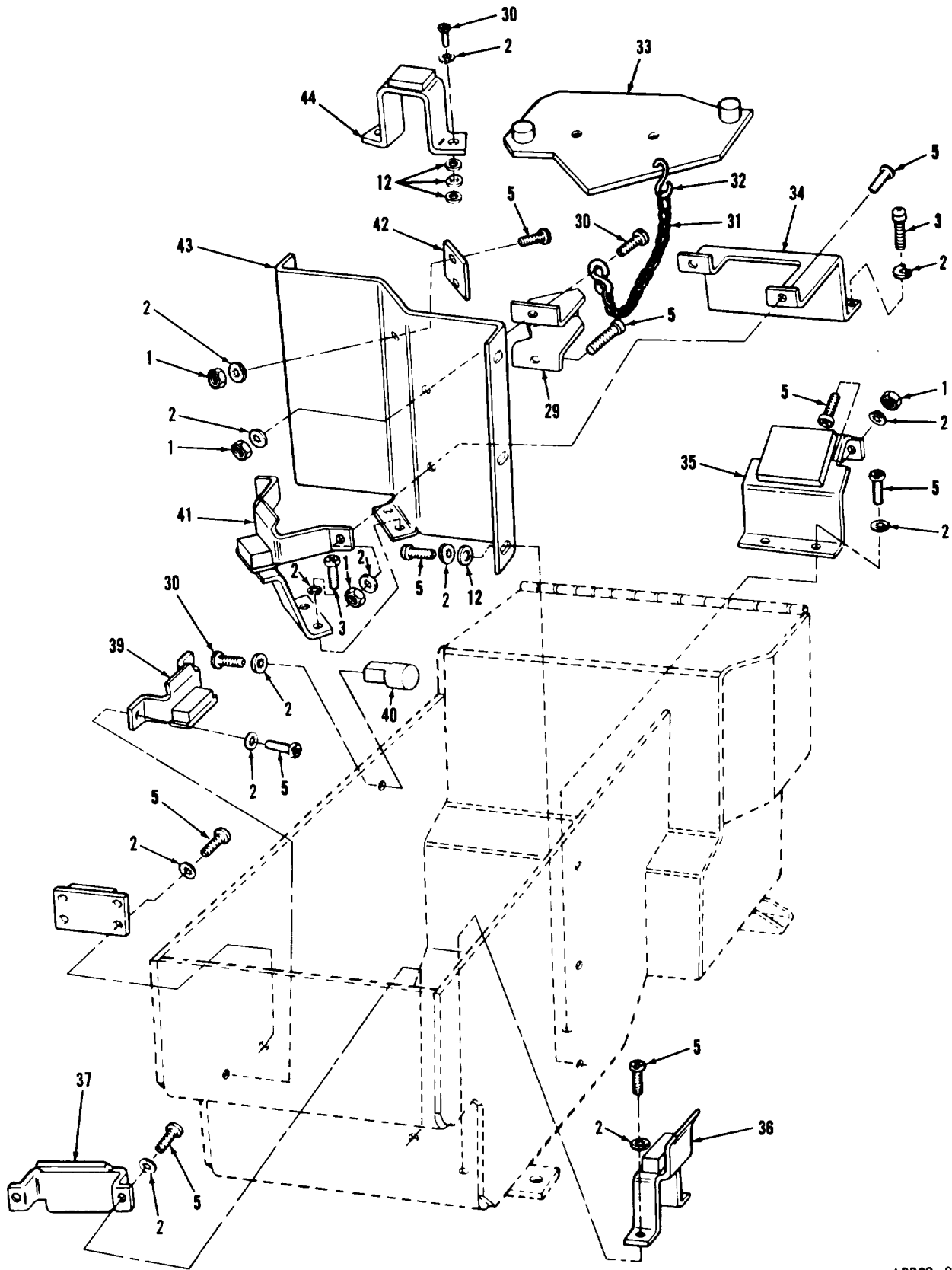

ARR83-2914

FIGURE 100. MAIN PERISCOPE STOWAGE BOX ASSEMBLY COMPONENTS (ASSY P/N 10905526, SHEET 3 OF 4)

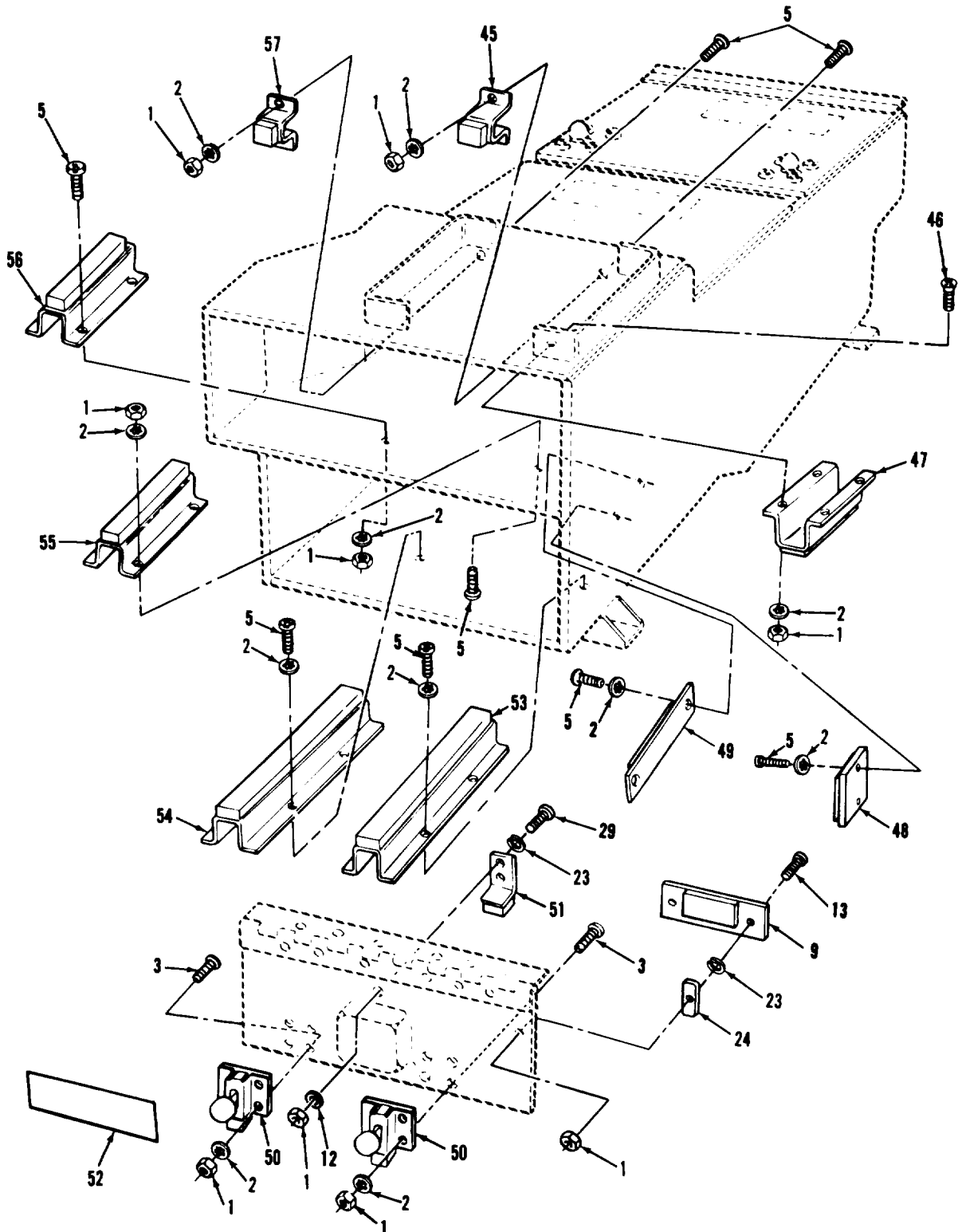

ARR83-2915

FIGURE 100. MAIN PERISCOPE STORAGE BOX ASSEMBLY COMPONENTS
(ASSY P/N 10905526, SHEET 4 OF 4)

SECTION II (1) ITEM NO	(2) SMR CODE	(3) FSCM	TM9-2350-222-34P-2 (4) PART NUMBER	(5) DESCRIPTION AND USABLE ON CODE (UOC)	(6) QTY
GROUP 0410					
FIG.100 MAIN PERISCOPE STOWAGE BOX ASSEMBLY COMPONENTS (ASSY P/N 10905526)					
1	PAOZZ	96906	MS51967-2	NUT,PLAIN,HEXAGON	72
2	PAOZZ	96906	MS35333-40	WASHER,LOCK	107
3	PAOZZ	96906	MS35206-280	SCREW,MACHINE	30
4	PAOZZ	19207	10905516	LATCH ASSEMBLY,PERI	4
5	PAOZZ	96906	MS35206-279	SCREW,MACHINE	59
6	PAOZZ	19207	10941090-3	BRACKET,PERISCOPE	1
7	PAOZZ	19207	10941090-4	BRACKET,PERISCOPE	1
8	PAOZZ	19207	10940912	DECAL ,DRIVER'S M24 I.R. PERISCOPE	1
9	PAOZZ	19207	10941096-1	SUPPORT,PERISCOPE	3
10	PAOZZ	19207	10941091	BRACKET,PERISCOPE	1
11	PAOOO	19207	10905525	BOX,STOWAGE (FOR COMPONENT PARTS SEE GROUP 041001)	1
12	PAOZZ	96906	MS27183-10	WASHER,FLAT	48
13	PAOZZ	96906	MS35206-282	SCREW,MACHINE	6
14	PAOZZ	19207	11590859	PLATE,PERISCOPE	1
15	PAOOO	19207	10951768	PLATE,HINGED,STOWAG (GROUP 041002)	1
16	PAOZZ	96906	MS16535-340	.RIVET,TUBULAR	8
17	MOOZZ	96906	MS35825-11A	.HINGE,BUTT (MAKE FORM HINGE,BUTT P/N MS35825-11A)	V
18	PAOZZ	19207	11591155	DECAL ,DRIVER'S NIGHT VIEWER	2
19	PAOZZ	19207	10940911	DECAL ,COMMANDER'S M34 OR M36 PERISCOPE HEAD	1
20	PAOZZ	96906	MS51967-3	NUT,PLAIN,HEXAGON	2
21	PAOZZ	96906	MS35206-283	SCREW,MACHINE	10
22	PAOZZ	19207	10941097	BRACKET,PERISCOPE	1
23	PAOZZ	96906	MS35338-44	WASHER,LOCK	8
24	PAOZZ	19207	11676463	SPACER,PLATE .063 THICK	V
25	PAOZZ	19207	11676466	PLATE,MOUNTING	2
26	PAOZZ	19207	10951503	SUPPORT,PERISCOPE	1
27	PAOZZ	19207	10940910	DECAL ,COMMANDER'S M34 OR M36 PERISCOPE BODY	1
28	PAOZZ	19207	11655474	MARKER	1
29	PAOZZ	19207	10951502	BRACKET,PERISCOPE	1
30	PAOZZ	96906	MS35206-281	SCREW,MACHINE	6
31	MOOZZ	81348	RRC271	CHAIN,WELDLESS (MAKE FROM CHAIN, WELDLESS P/N 819906)	V
32	PAOZZ	96906	MS87006-53	HOOK,CHAIN	2
33	PBOZZ	19207	11591355	COVER,STOWAGE BOX	1
34	PAOZZ	19207	10951532	BRACKET,PERISCOPE	1
35	PAOZZ	19207	11590956	BRACKET,PERISCOPE	1
36	PAOZZ	19207	10941088	BRACKET,PERISCOPE	1
37	PAOZZ	19207	10941089-1	BRACKET,PERISCOPE	1
38	PAOZZ	19207	10951705	SUPPORT,PERISCOPE	1
39	PAOZZ	19207	11608264	BRACKET,PERISCOPE	1
40	PAOZZ	19207	10940942	POST,STOP,STOWAGE B	1
41	PBOZZ	19207	11600011	BRACKET,MOUNTING	1

SECTION II

TM9-2350-222-34P-2

(1) ITEM NO	(2) SMR CODE	(3) FSCM	(4) PART NUMBER	(5) DESCRIPTION AND USABLE ON CODE (UOC)	(6) QTY
42	PAOZZ	19207	10941092	BRACKET, PERISCOPE S	1
43	PAOZZ	19207	10911645	PLATE, FIRE CONTROL	1
44	PAOZZ	19207	11591353	BRACKET, PERISCOPE M	1
45	PAOZZ	19207	10941090-2	BRACKET, PERISCOPE S	1
46	PAOZZ	96906	MS35190-287	SCREW, MACHINE	4
47	PAOZZ	19207	10941084-6	BRACKET, PERISCOPE	1
48	PAOZZ	19207	10941093	BRACKET, PERISCOPE	1
49	PAOZZ	19207	10941095	BRACKET, PERISCOPE	1
50	PAOZZ	19207	8335016	LATCH, RIM	2
51	PAOZZ	19207	10951706	SUPPORT, PERISCOPE	1
52	PAOZZ	19207	10940913	DECAL ,GUNNER'S M32 PERISCOPE HEAD	1
53	PAOZZ	19207	10951694-3	BRACKET, PERISCOPE	1
54	PAOZZ	19207	10951694-1	BRACKET, PERISCOPE	1
55	PAOZZ	19207	10941084-1	BRACKET, PERISCOPE	1
56	PAOZZ	19207	10941084-2	BRACKET, PERISCOPE	1
57	PAOZZ	19207	10941090-1	BRACKET, PERISCOPE	1

END OF FIGURE

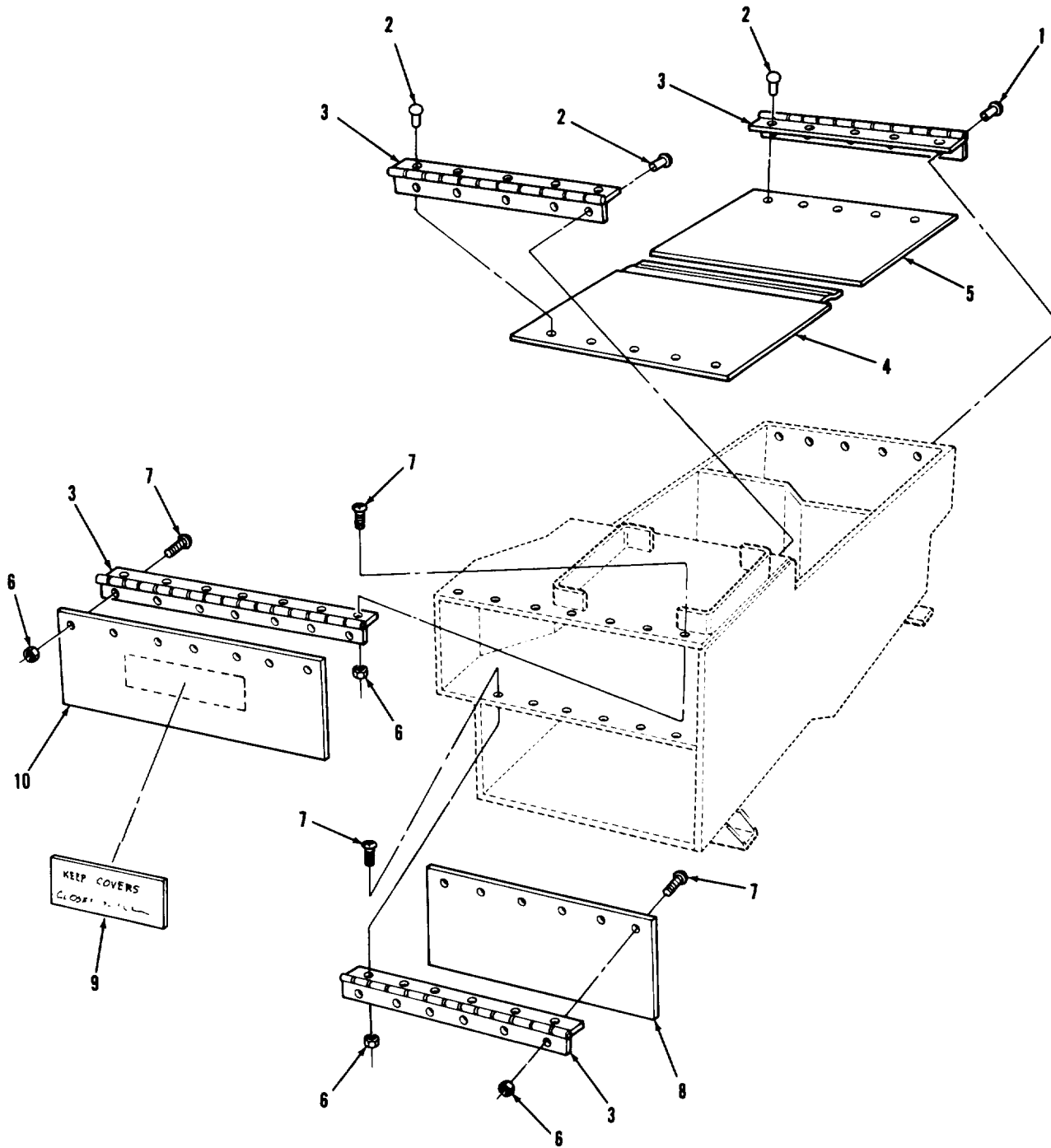

AR924905

FIGURE 101. MAIN PERISCOPE STORAGE BOX SUBASSEMBLY COMPONENTS (ASSY P/N 10905525)

SECTION II

TM9-2350-222-34P-2

(1) ITEM NO	(2) SMR CODE	(3) FSCM	(4) PART NUMBER	(5) DESCRIPTION AND USABLE ON CODE (UOC)	(6) QTY
GROUP 041001					
FIG.101 MAIN PERISCOPE STOWAGE BOX SUBASSEMBLY COMPONENTS (ASSY P/N 10905525)					
1	PAOZZ	96906	MS16535-346	RIVET,TUBULAR	5
2	PAOZZ	96906	MS20450-C12-AD9	RIVET,TUBULAR	15
3	MOOZZ	96906	MS35825-11A	HINGE,BUTT (MAKE FROM HINGE,BUTT V P/N MS35825-11A)	V
4	PAOZZ	19207	10905614	COVER,ACCESS	1
5	PAOZZ	19207	10905517	DOOR,STOWAGE BOX	1
6	PAOZZ	96906	MS21044N3	NUT,SELF-LOCKING	26
7	PAOZZ	96906	MS35207-264	SCREW,MACHINE	26
8	PAOZZ	19207	10905523	DOOR,STOWAGE BOX	1
9	PAOZZ	19207	11676413	DECAL ,KEEP COVERS CLOSED AND LATCHED	1
10	PAOZZ	19207	10905522	DOOR,STOWAGE BOX	1
END OF FIGURE					

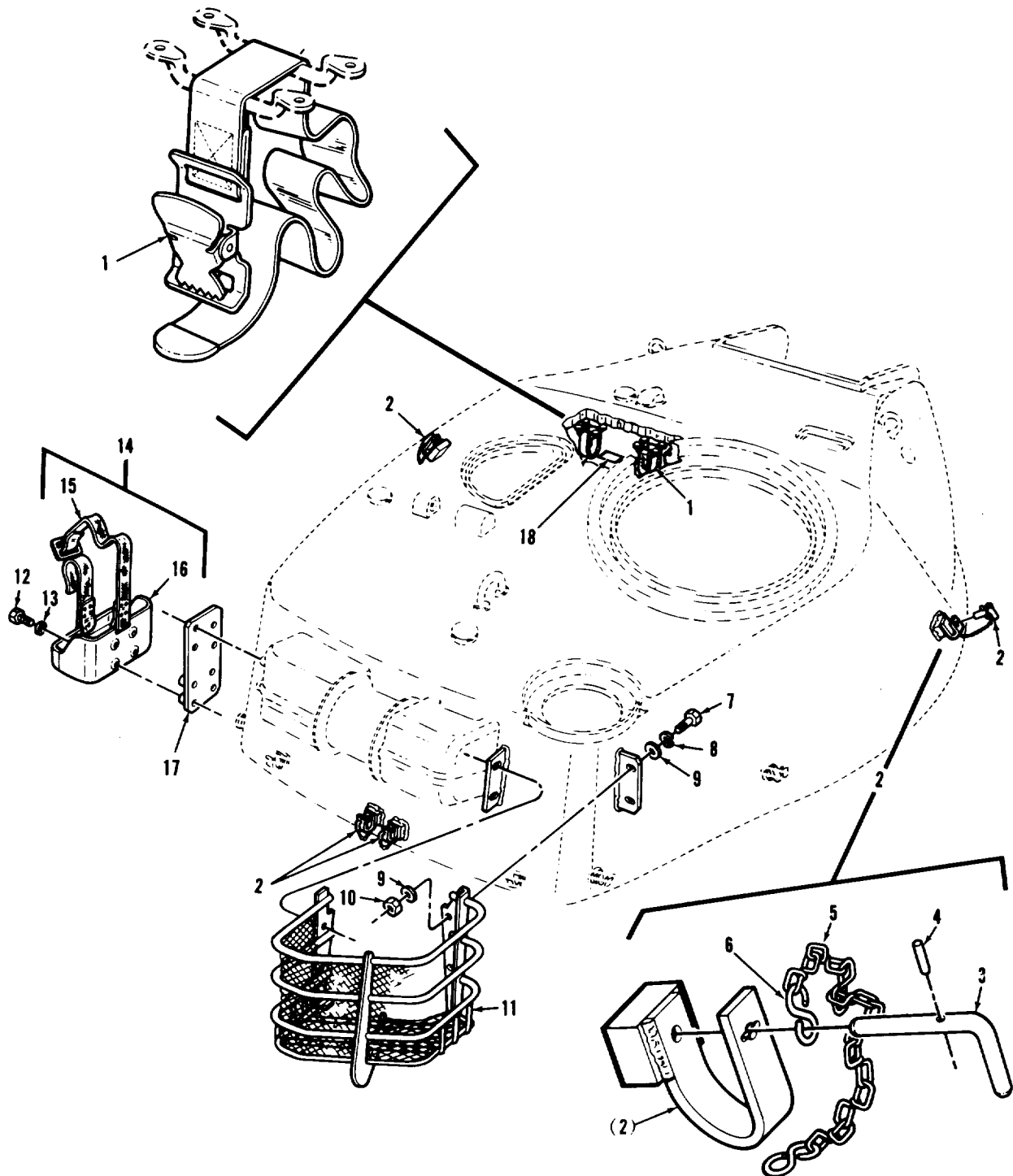

AR924945

FIGURE 102. EXTERIOR STORAGE RACK, EXTERIOR 5 GAL. LIQUID CONTAINER BRACKET ASSEMBLY, LOCK ASSEMBLY, AND RELATED PARTS

SECTION II (1)	SMR (2)	FSCM (3)	TM9-2350-222-34P-2 PART NUMBER (4)	DESCRIPTION AND USABLE ON CODE (UOC) (5)	QTY (6)
GROUP 05: TURRET STOWAGE					
FIG.102 EXTERIOR STOWAGE RACK, EXTERIOR 5 GAL. LIQUID CONTAINER BRACKET ASSEMBLY, LOCK ASSEMBLY, AND RELATED PARTS					
1	PAOZZ	19207	8690462	STRAP, WEBBING	2
2	PAOOO	19207	8716089	LOCK ASSEMBLY, FENDE (GROUP 0507)	4
3	PAOZZ	19207	8716050	.HANDLE, LOCK	1
4	PAOZZ	96906	MS16562-36	.PIN, SPRING	1
5	MOOZZ	81348	RRC271	.CHAIN, WELDLESS (MAKE FROM CHAIN, WELDLESS P/N RRC271, TYPE 2, CLASS 2, STEEL, TRADE NO.5, .062 THICK)	V
6	PAOZZ	96906	MS87006-11	.HOOK, CHAIN	2
7	PAOZZ	96906	MS90725-164	SCREW, CAP, HEXAGON	4
8	PAOZZ	96906	MS35338-69	WASHER, LOCK	4
9	PAOZZ	96906	MS27183-21	WASHER, FLAT	8
10	PAOZZ	96906	MS51967-20	NUT, PLAIN, HEXAGON	4
11	PAOZZ	19207	10940755	STOWAGE RACK	1
12	PAOZZ	96906	MS18154-59	SCREW, CAP, HEXAGON H	8
13	PAOZZ	96906	MS35334-21	WASHER, LOCK	8
14	PAOOO	19207	6566675	BRACKET ASSEMBLY, LI (GROUP 0501)	1
15	PAOZZ	19200	8690527	.STRAP, WEBBING	1
16	PAOZZ	19207	7064504	.BRACKET, ASSEMBLY LI	1
17	PBOZZ	19207	10951517	PLATE, MOUNTING	1
18	PAOZZ	19207	10873596	DECAL ,CAL. 7.62MM BARRELS	1

END OF FIGURE

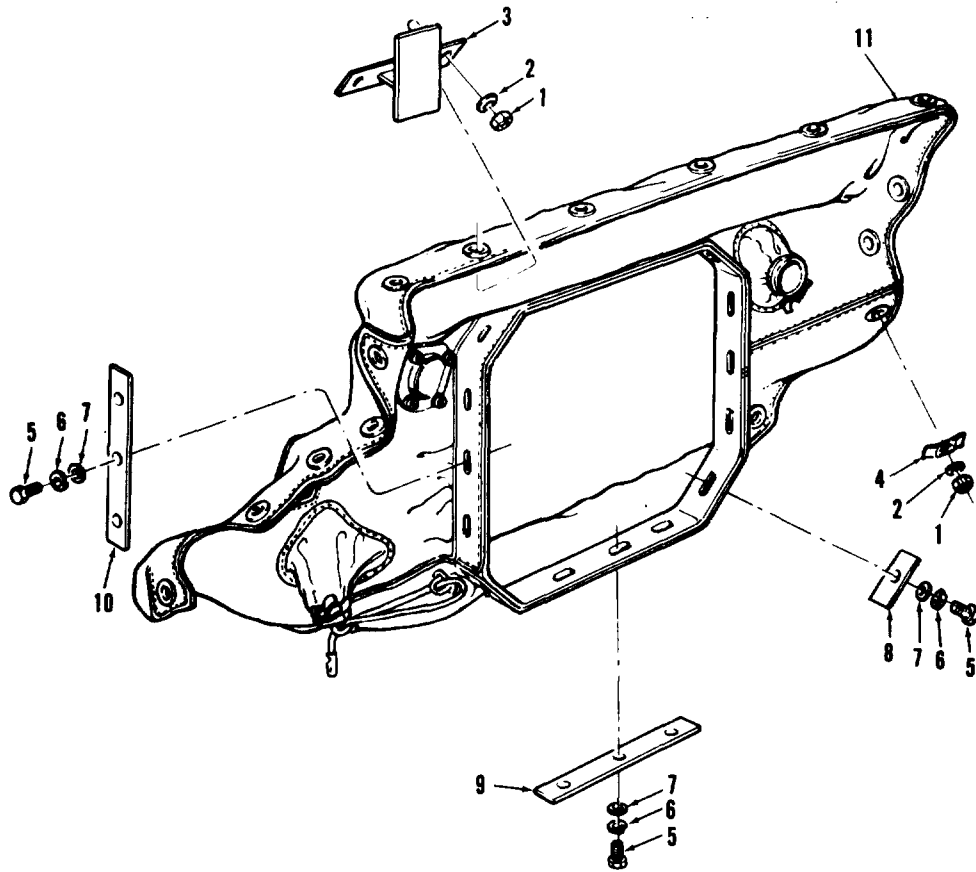

AR703134

FIGURE 103. BALLISTIC COAX MACHINE GUN SHIELD AND RELATED PARTS

(1) ITEM NO	(2) SMR CODE	(3) FSCM	(4) PART NUMBER	(5) DESCRIPTION AND USABLE ON CODES(UOC)	(6) QTY
GROUP 05: TURRET STOWAGE					
FIG.103 BALLISTIC COAX MACHINE GUN SHIELD AND RELATED PARTS					
1	PA0ZZ	96906	MS51922-17	NUT, SELF-LOCKING.....	23
2	PA0ZZ	96906	MS27183-15	WASHER, FLAT.....	23
3	PA0ZZ	19207	12257550	DEFLECTOR, LINK-CART (USE WITH SHIELD P/N 12257532).....	1
4	PA0ZZ	19207	7738980	CLAMP, BALLISTIC SPL.....	23
5	PA0ZZ	96906	MS90725-8	SCREW, CAP, HEXAGON.....	16
6	PA0ZZ	96906	MS35338-44	WASHER, LOCK.....	16
7	PA0ZZ	96906	MS27183-11	WASHER, FLAT.....	16
8	PA0ZZ	19207	10916199	SPACER, PLATE.....	4
9	PA0ZZ	19207	10916200	CLAMP, LOOP.....	2
10	PA0ZZ	19207	10916201	CLAMP, LOOP.....	2
11	PA000	19207	10905893	SHIELD, PROTECTOR, PE (WITHOUT M240 MACHINE GUN, FOR COMPONENT PARTS SEE GROUP 0502).....	1
11	PA000	19207	12257532	SHIELD, BALLISTIC (WITH M240 MACHINE GUN, FOR COMPONENT PARTS SEE GROUP 0502).....	1

END OF FIGURE

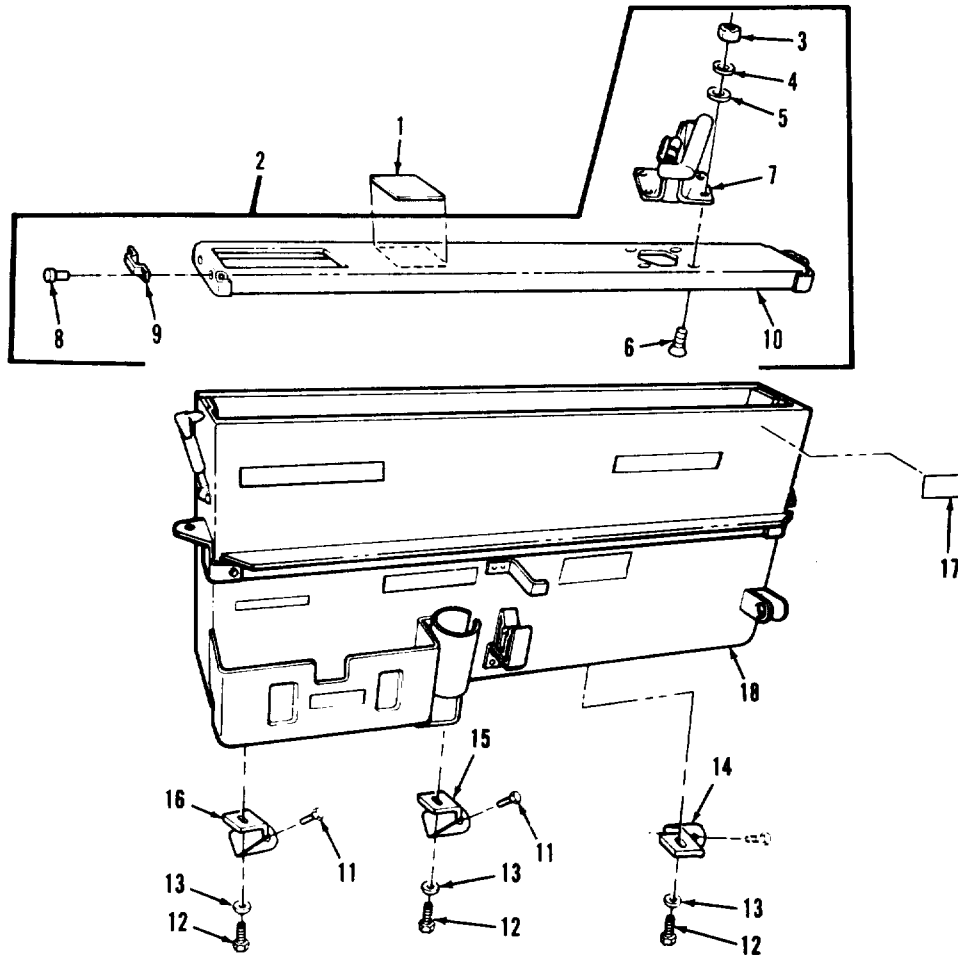

ARR83-2906

FIGURE 104. 7.62MM AMMUNITION BOX, 7.62MM COVER ASSEMBLY, AND MOUNTING PARTS

SECTION II (1) ITEM NO	(2) SMR CODE	(3) FSCM	TM9-2350-222-34P-2 (4) PART NUMBER	(5) DESCRIPTION AND USABLE ON CODE (UOC)	(6) QTY
GROUP 05: TURRET STOWAGE					
FIG.104 7.62MM AMMUNITION BOX, 7.62MM COVER ASSEMBLY,AND MOUNTING PARTS					
1	PAOZZ	19207	10870703	DECAL ,CAL. 7.62MM AMMO	1
2	PAOOO	19207	11673750	COVER,AMMUNITION ,7.62MM (WITHOUT M240 MACHINE GUN,GROUP 0503)	1
2	PAOOO	19207	12257544	COVER,AMMUNITION ,7.62M (WITH M240 MACHINE GUN,GROUP 0503)	1
3	PAOZZ	96906	MS35649-282	.NUT,PLAIN,HEXAGON	4
4	PAOZZ	96906	MS35338-42	.WASHER,LOCK	4
5	PAOZZ	96906	MS27183-7	.WASHER,FLAT	4
6	PAOZZ	96906	MS35190-252	.SCREW,MACHINE	4
7	PAOZZ	19207	11673735	.CHUTE,AMMUNITION	1
8	PAOZZ	96906	MS20426AD6-7	.RIVET,SOLID	4
9	PAOZZ	19207	10905498	.HANDLE,RECESS	2
10	XAOZZ	19207	12257543	.COVER ,M240 MACHINE GUN (USE WITH COVER ASSEMBLY P/N 12257544)	1
10	XAOZZ	19207	10905288	.COVER ,M219 MACHINE GUN (USE WITH COVER ASSEMBLY P/N 11673750)	1
11	PAOZZ	19207	7992406	BOLT,EXTERNALLY	2
12	PAOZZ	96906	MS90726-62	SCREW,CAP,HEXAGON	3
13	PAOZZ	96906	MS27183-14	WASHER,FLAT	3
14	PAOZZ	19207	10951586	BRACKET,DOUBLE	1
15	PAOZZ	19207	10905327	BRACKET,DOUBLE	1
16	PAOZZ	19207	10905325	BRACKET,DOUBLE	1
17	PAOZZ	19207	12257644	PLATE,INSTRUCTION	1
18	PAOOO	19207	10905291	BOX,AMMUNITION ,7.62MM (WITHOUT M240 MACHINE GUN,FOR COMPONENT PARTS SEE GROUP 0504)	1
18	PAOOO	19200	12291251	AMMUNITION BOX ASSE ,7.62MM (WITH M240 MACHINE GUN,FOR COMPONENT PARTS SEE GROUP 0504)	1

END OF FIGURE

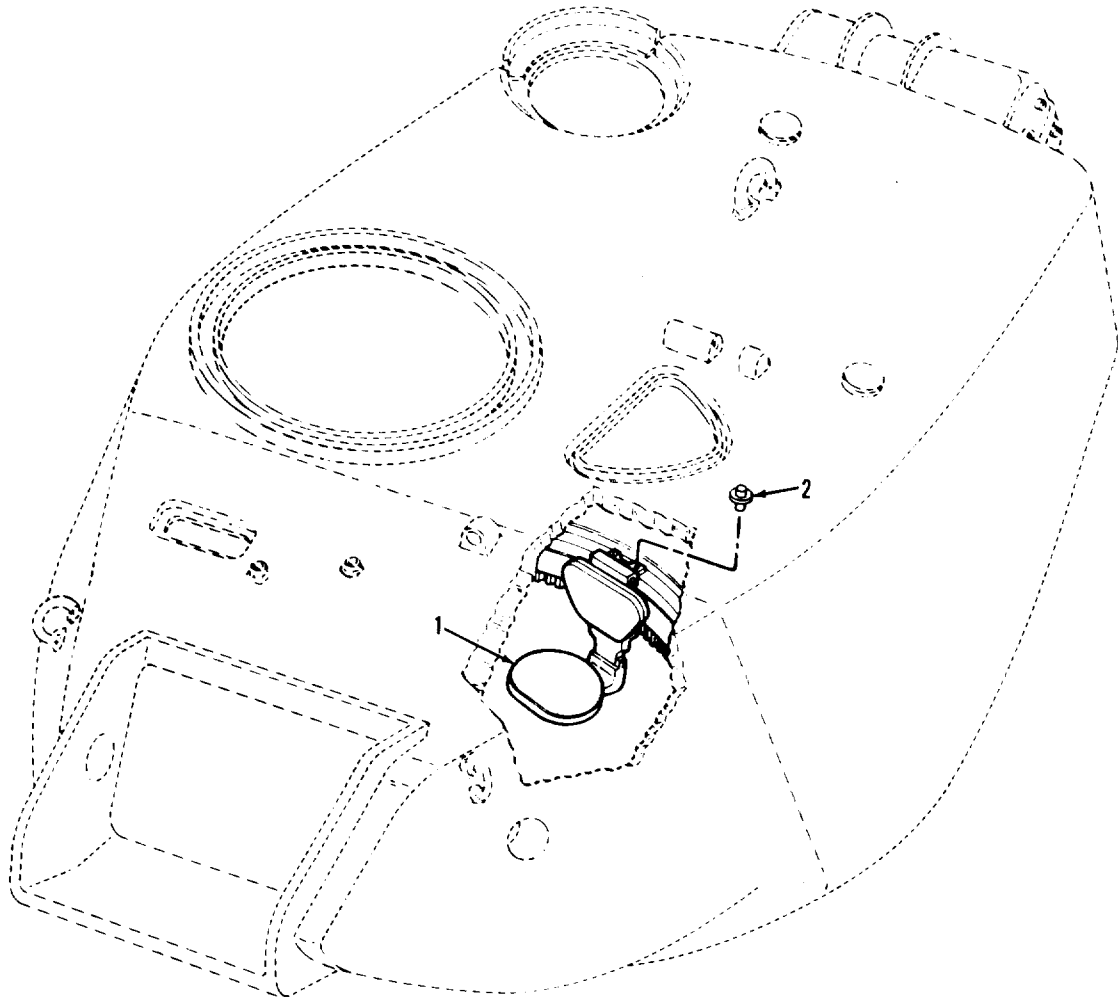
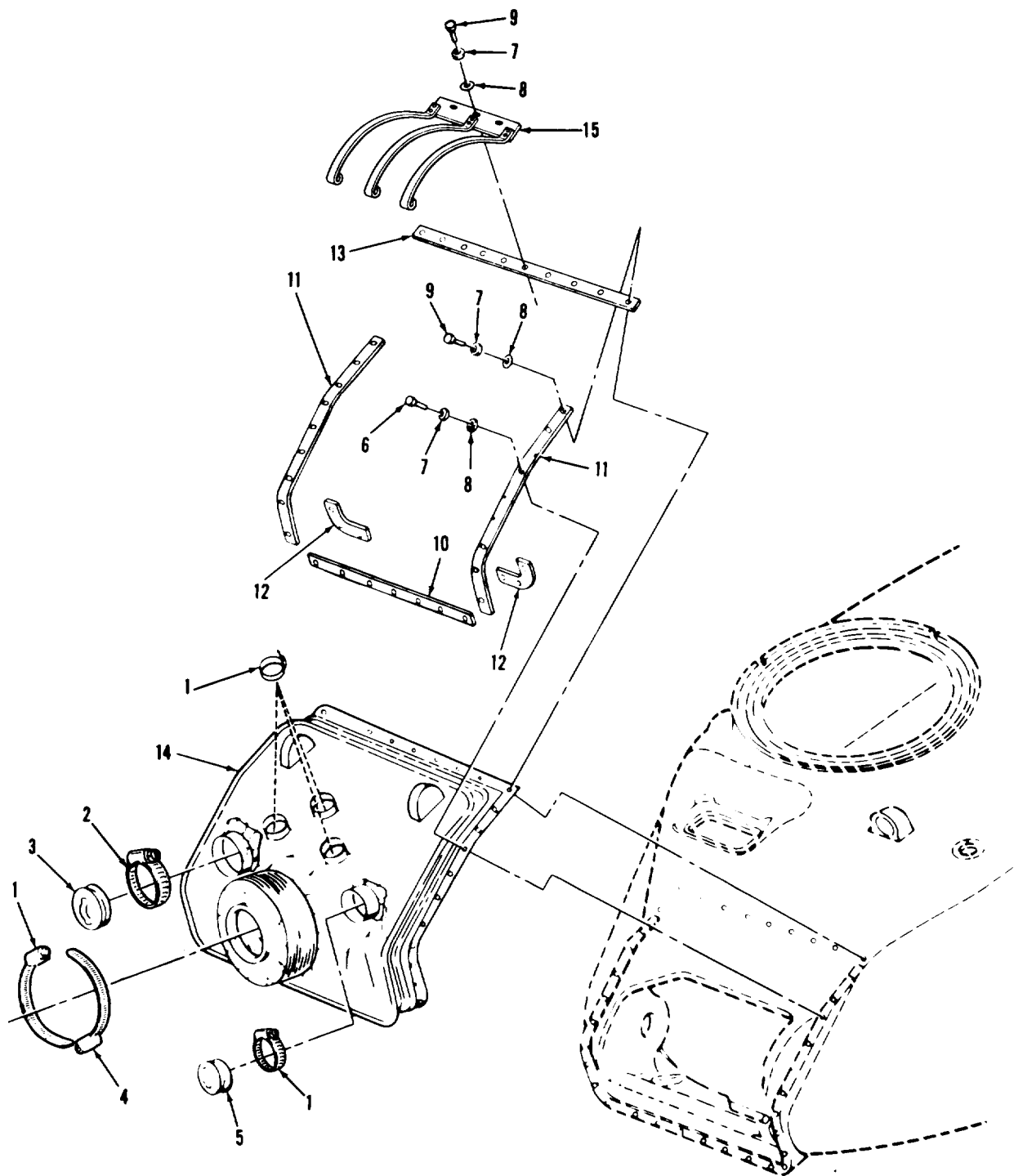

FIGURE 105. LOADER'S INDIVIDUAL SEAT AND MOUNTING PARTS

SECTION II

TM9-2350-222-34P-2

(1) ITEM NO	(2) SMR CODE	(3) FSCM	(4) PART NUMBER	(5) DESCRIPTION AND USABLE ON CODE (UOC)	(6) QTY
				GROUP 05: TURRET STOWAGE	
				FIG.105 LOADER'S INDIVIDUAL SEAT AND MOUNTING PARTS	
1	PAOOO	19207	10905483	SEAT,VEHICULAR (FOR COMPONENT PARTS SEE GROUP 0505)	1
2	PAOZZ	19207	10951514	PIN	2
				END OF FIGURE	



ARR83-2903

FIGURE 106. GUN SHIELD COVER ASSEMBLY AND RELATED PARTS

(1) ITEM NO	(2) SMR CODE	(3) FSCM	(4) PART NUMBER	(5) DESCRIPTION AND USABLE ON CODE (UOC)	(6) QTY
GROUP 05: TURRET STOWAGE					
FIG. 106 GUN SHIELD COVER ASSEMBLY AND RELATED PARTS					
1	PAOZZ	96906	MS35842-13	CLAMP, HOSE	5
2	PAOZZ	96906	MS35842-14	CLAMP, HOSE	1
3	PAOZZ	19207	11655683	CAP, TELESCOPE	1
4	PAOZZ	96906	MS35842-16	CLAMP, HOSE	1
5	PAOZZ	19207	11655682	COVER, FITTED, PROTEC	1
6	PAOZZ	96906	MS35307-306	SCREW, CAP, HEXAGON	25
7	PAOZZ	96906	MS35335-61	WASHER, LOCK	35
8	PAOZZ	96906	MS27183-10	WASHER, FLAT	35
9	PAOZZ	96906	MS35307-305	SCREW, CAP, HEXAGON	10
10	PAOZZ	19207	10915607	CLAMP, LOOP	1
11	PAOZZ	19207	10915609	CLAMP, LOOP	2
12	PAOZZ	19207	10915606	STRAP, RETAINING	2
13	PAOZZ	19207	10915608	CLAMP, LOOP	1
14	PAOZZ	19207	10911824	COVER ASSEMBLY, GUN	1
15	PAOZZ	19200	9337950	BRACKET	1

END OF FIGURE

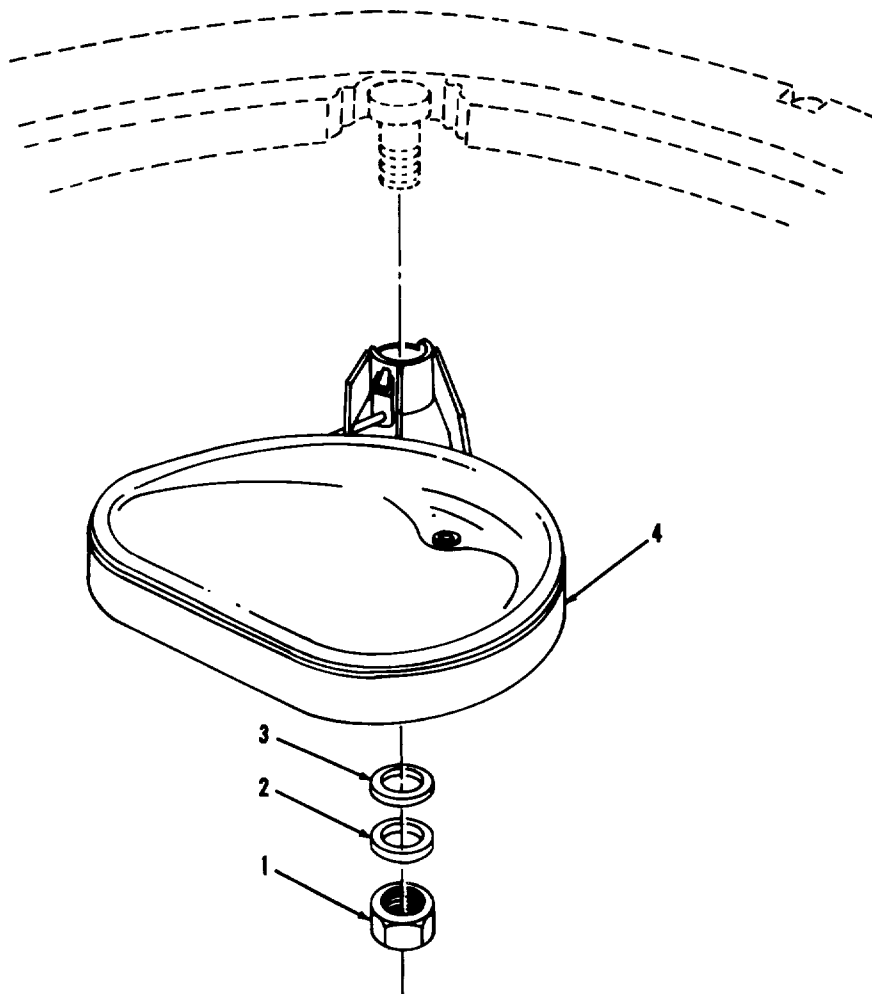

AR703125

FIGURE 107. COMMANDER'S SWING SEAT ASSEMBLY AND MOUNTING PARTS

(1) ITEM NO	(2) SMR CODE	(3) FSCM	(4) PART NUMBER	(5) DESCRIPTION AND USABLE ON CODES (UOC)	(6) QTY
-------------------	--------------------	-------------	-----------------------	--	------------

GROUP 05: TURRET STOWAGE

FIG.107 COMMANDER'S SWING SEAT ASSEMBLY AND MOUNTING PARTS

1	PAGZZ	19207	10870133-1	NUT, SELF-LOCKING.....	1
2	PAGZZ	96906	MS27183-32	WASHER, FLAT.....	1
3	PAGZZ	96906	MS15795-931	WASHER, FLAT.....	1
4	A0000	19200	10933708	SEAT ASSEMBLY (FOR COMPONENT PARTS SEE GROUP 0508).....	1

END OF FIGURE

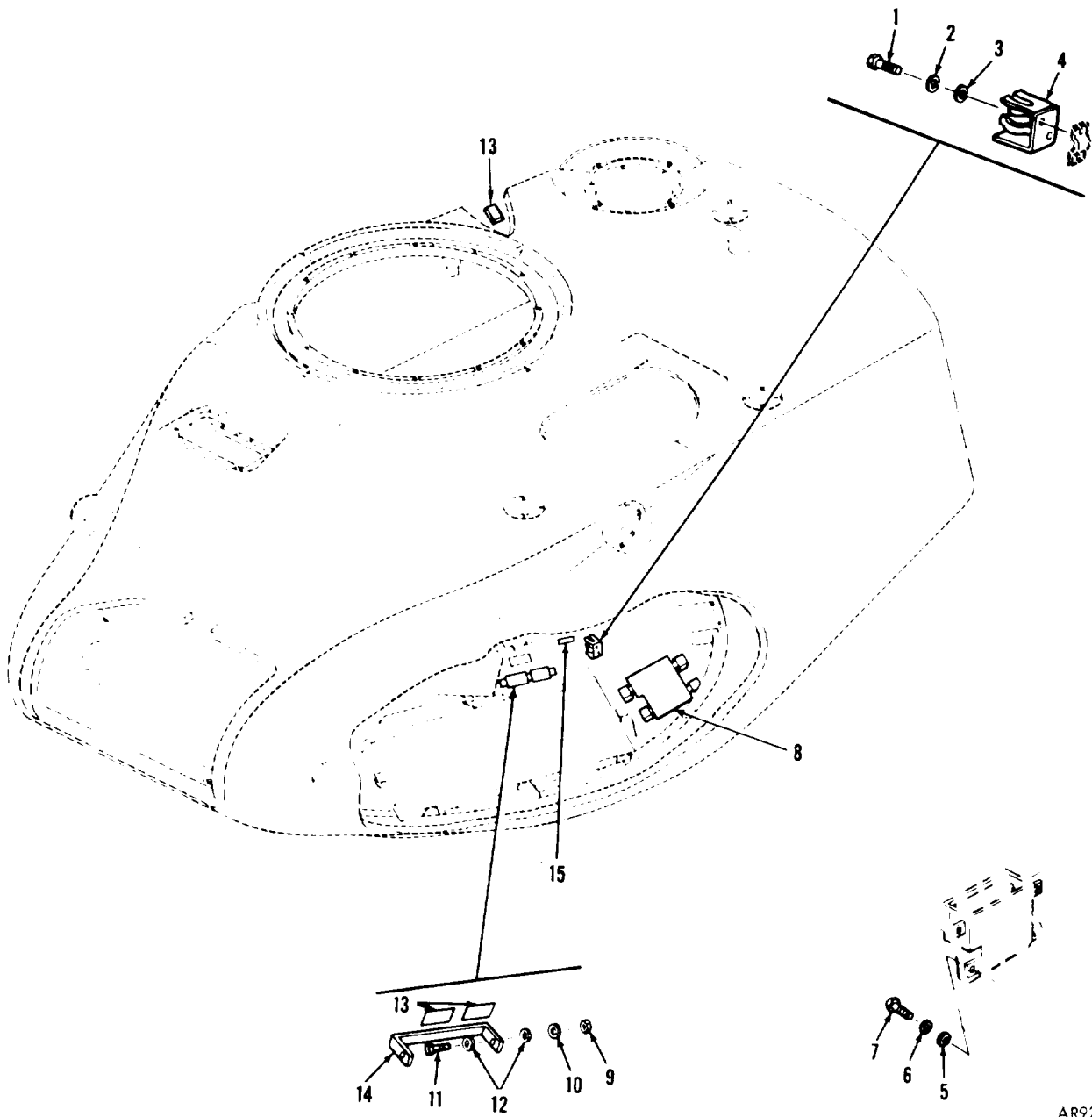

AR924861

FIGURE 108. M37 PERISCOPE STORAGE BOX ASSEMBLY, OIL CAN AND CANTEEN BRACKETS, AND RELATED PARTS

SECTION II

TM9-2350-222-34P-2

(1) ITEM NO	(2) SMR CODE	(3) FSCM	(4) PART NUMBER	(5) DESCRIPTION AND USABLE ON CODE (UOC)	(6) QTY
GROUP 05: TURRET STOWAGE					
FIG. 108 M37 PERISCOPE STOWAGE BOX ASSEMBLY,OIL CAN AND CANTEEN BRACKETS,AND RELATED PARTS					
1	PAOZZ	96906	MS90725-32	SCREW,CAP,HEXAGON	2
2	PAOZZ	96906	MS35338-45	WASHER,LOCK	2
3	PAOZZ	96906	MS27183-12	WASHER,FLAT	2
4	PAOZZ	19207	7359524	BRACKET,MOUNTING	1
5	PAOZZ	96906	MS35338-46	WASHER,LOCK	4
6	PAOZZ	96906	MS27183-15	WASHER,FLAT	4
7	PAOZZ	96906	MS18154-59	SCREW,CAP,HEXAGON	4
8	PAOOO	19207	10905738	BOX ASSEMBLY (FOR COMPONENT PARTS SEE GROUP 0509)	1
9	PAOZZ	96906	MS51968-2	NUT,PLAIN,HEXAGON	2
10	PAOZZ	96906	MS35338-44	WASHER,LOCK	2
11	PAOZZ	96906	MS90727-7	SCREW,CAP,HEXAGON H	2
12	PAOZZ	96906	MS27183-10	WASHER,FLAT	4
13	PAOZZ	19207	5294469	DECAL ,CANTEEN	3
14	PAOZZ	19207	10911545	STRAP,RETAINING	1
15	PAOZZ	19207	5397683	DECAL ,TRIGGER TYPE OILER	1

END OF FIGURE

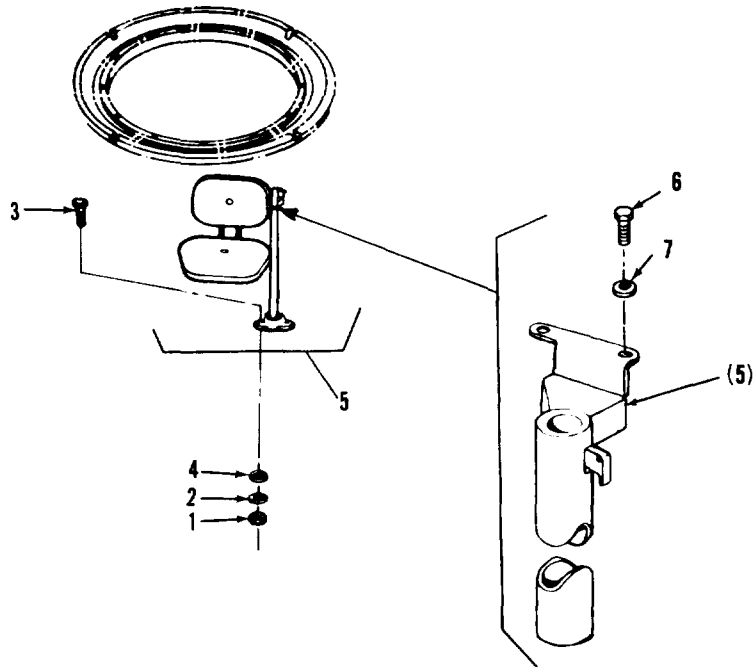

AR703124

FIGURE 109. COMMANDER'S INDIVIDUAL SEAT AND MOUNTING PARTS

(1) ITEM NO	(2) SMR CODE	(3) FSCM	(4) PART NUMBER	(5) DESCRIPTION AND USABLE ON CODES(UOC)	(6) QTY
GROUP 05: TURRET STOWAGE					
FIG.109 COMMANDER'S INDIVIDUAL SEAT AND MOUNTING PARTS					
1	PA0ZZ	96906	MS51968-14	NUT, PLAIN, HEXAGON.....	2
2	PA0ZZ	96906	MS35338-48	WASHER, LOCK.....	2
3	PA0ZZ	96906	MS90727-114	SCREW, CAP, HEXAGON.....	2
4	PA0ZZ	96906	MS27183-19	WASHER, FLAT.....	2
5	A0000	19207	10911547	SEAT, VEHICULAR (FOR COMPONENT PARTS SEE GROUP 0510).....	1
6	PA0ZZ	19207	7992406	BOLT, EXTERNALLY.....	2
7	PA0ZZ	96906	MS27183-25	WASHER, FLAT.....	2

END OF FIGURE

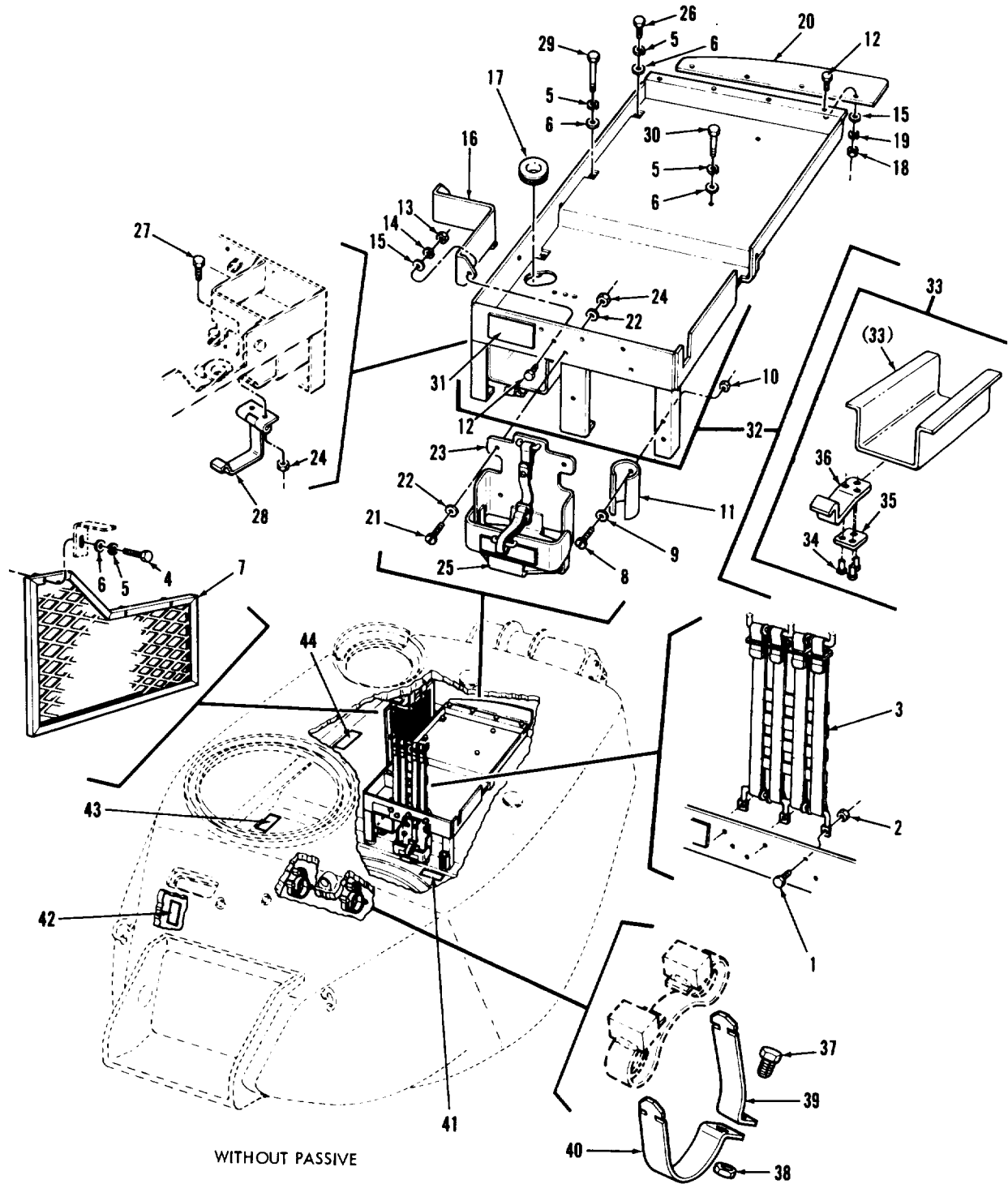

AR925168

FIGURE 110. RADIO GUARD SCREEN, BINOCULAR STOWAGE BRACKET, ODDMENT TRAY, REPLENISHER STRAPS, AND RELATED PARTS (WITHOUT PASSIVE)

SECTION II (1) ITEM NO	(2) SMR CODE	(3) FSCM	TM9-2350-222-34P-2 (4) PART NUMBER	(5) DESCRIPTION AND USABLE ON CODE (UOC)	(6) QTY
GROUP 05: TURRET STOWAGE					
FIG. 110 RADIO GUARD SCREEN, BINOCULAR STOWAGE BRACKET, ODDMENT TRAY, REPLENISHER STRAPS, AND RELATED PARTS (WITHOUT PASSIVE)					
1	PAOZZ	96906	MS35207-263	SCREW, MACHINE	3
2	PAOZZ	96906	MS21083-N3	NUT, SELF-LOCKING, HE	3
3	PBOZZ	19207	10951516	GUARD, RADIO	1
4	PAOZZ	96906	MS90725-33	BOLT, MACHINE	3
5	PAOZZ	96906	MS35338-45	WASHER, LOCK	6
6	PAOZZ	96906	MS27183-12	WASHER, FLAT	6
7	PBOZZ	19207	10905901	SCREEN, PROTECTIVE	1
8	PAOZZ	96906	MS35206-246	SCREW, MACHINE	2
9	PAOZZ	96906	MS27183-7	WASHER, FLAT	2
10	PAOZZ	96906	MS21083-N08	NUT, SELF-LOCKING, HE	2
11	PAOZZ	19207	10905286	BRACKET, MOUNTING , FLASHLIGHT	1
12	PAOZZ	96906	MS90725-5	SCREW, CAP, HEXAGON H	6
13	PAOZZ	96906	MS51967-2	NUT, PLAIN, HEXAGON	2
14	PAOZZ	96906	MS35338-44	WASHER, LOCK	2
15	PAOZZ	96906	MS27183-10	WASHER, FLAT	6
16	PAOZZ	19207	10933570	PARTITION, TRAY	1
17	PAOZZ	96906	MS35489-56	GROMMET, NONMETALLIC	1
18	PAOZZ	96906	MS35691-5	NUT, PLAIN, HEXAGON	4
19	PAOZZ	96906	MS35333-40	WASHER, LOCK	4
20	PAOZZ	19207	10912128	RUBBER, STRIP	1
21	PAOZZ	96906	MS35206-281	SCREW, MACHINE	3
22	PAOZZ	96906	MS27183-11	WASHER, FLAT	6
23	PAOOO	19207	10951518	BOX, VEHICULAR (FOR COMPONENT PARTS SEE GROUP 0512)	1
24	PAOZZ	96906	MS51922-1	NUT, SELF-LOCKING	5
25	PAOZZ	19207	5294474	DECAL , BINOCULARS	1
26	PAOZZ	96906	MS90725-32	SCREW, CAP, HEXAGON	1
27	PAOZZ	96906	MS90725-4	SCREW, CAP, HEXAGON	2
28	PAOZZ	19207	11655287	CLIP, STOP	1
29	PAOZZ	96906	MS90725-43	SCREW, CAP, HEXAGON	1
30	PAOZZ	96906	MS90725-39	SCREW, CAP, HEXAGON	1
31	PAOZZ	19204	5294470	DECAL , FIRST AID KIT	1
32	PAOOO	19207	10951620	TRAY, ODDMENT (GROUP 0517)	1
33	XAOOO	19207	10912135	.BRACKET, MOUNTING (GROUP 051701)	1
34	PBOZZ	96906	MS20426-A3-6	..RIVET, SOLID (OPTIONAL WITH RIVET P/N MS20426B3-6)	3
34	PBOZZ	96906	MS20426B3-6	..RIVET, SOLID (OPTIONAL WITH RIVET P/N MS20426-A3-6)	3
35	PBOZZ	19207	10905640	..SPACER, PLATE	1
36	PBOZZ	19207	10912130	..CLIP, SPRING TENSION	1
37	PAOZZ	96906	MS90727-34	SCREW, CAP, HEXAGON H	2
38	PAOZZ	96906	MS51968-5	NUT, PLAIN, HEXAGON	2
39	PAOZZ	19207	7985238	STRAP, RETAINING	2
40	PAOZZ	19207	7985239	STRAP, RETAINING	2
41	PAOZZ	19204	5294468	DECAL , FLASHLIGHT	1

SECTION II

TM9-2350-222-34P-2

(1) ITEM NO	(2) SMR CODE	(3) FSCM	(4) PART NUMBER	(5) DESCRIPTION AND USABLE ON CODE (UOC)	(6) QTY
42	PAOZZ	19207	11643398	PLATE, INSTRUCTION	1
43	PAOZZ	19207	7719878	DECAL , JIMMY BAR	1
44	PAOZZ	19207	10873596	DECAL , CAL 7.62MM BARRELS	1

END OF FIGURE

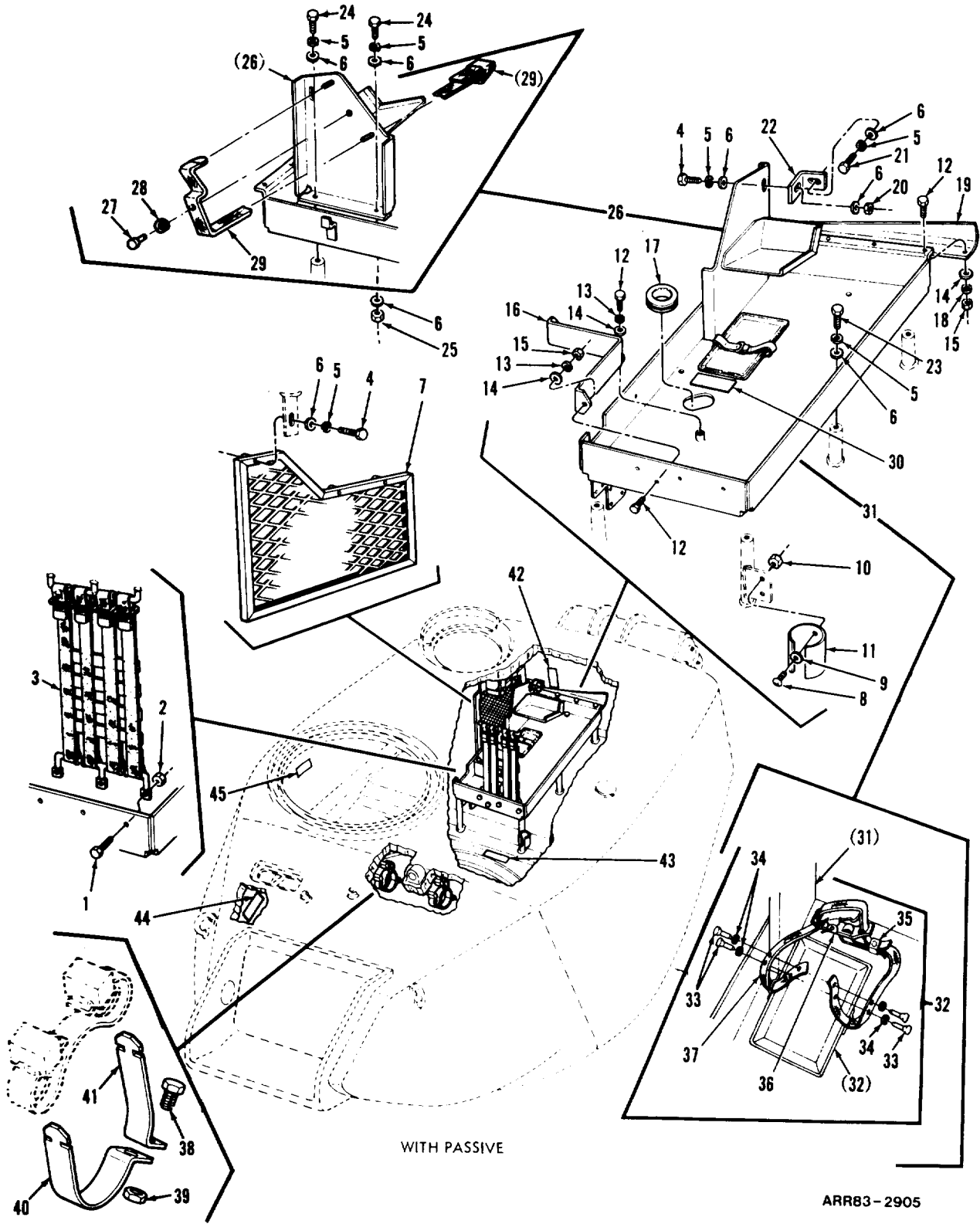

FIGURE 111. RADIO GUARD SCREEN, BINOCULAR STOWAGE BRACKET, ODDMENT TRAY, REPLENISHER STRAPS, AND RELATED PARTS (WITH PASSIVE)

ARR83-2905

SECTION II (1) ITEM NO	(2) SMR CODE	(3) FSCM	TM9-2350-222-34P-2 (4) PART NUMBER	(5) DESCRIPTION AND USABLE ON CODE (UOC)	(6) QTY
GROUP 05: TURRET STOWAGE					
FIG.111 RADIO GUARD SCREEN, BINOCULAR STOWAGE BRACKET,ODDMENT TRAY,REPLENISHER STRAPS,AND RELATED PARTS (WITH PASSIVE)					
1	PAOZZ	96906	MS35207-263	SCREW,MACHINE	3
2	PAOZZ	96906	MS21083-N3	NUT,SELF-LOCKING	3
3	PAOZZ	19207	12270185	SCREEN	1
4	PAOZZ	96906	MS90725-33	SCREW,CAP,HEXAGON	4
5	PAOZZ	96906	MS35338-45	WASHER,LOCK	13
6	PAOZZ	96906	MS27183-12	WASHER,FLAT	15
7	PAOZZ	19207	11655369	GUARD	1
8	PAOZZ	96906	MS35206-246	SCREW,MACHINE	2
9	PAOZZ	96906	MS27183-7	WASHER,FLAT	2
10	PAOZZ	96906	MS21083-N08	NUT,SELF-LOCKING	2
11	PAOZZ	19207	10905286	BRACKET,MOUNTING ,FLASHLIGHT	1
12	PAOZZ	96906	MS90725-5	SCREW,CAP,HEXAGON	7
13	PAOZZ	96906	MS35338-44	WASHER,LOCK	3
14	PAOZZ	96906	MS27183-10	WASHER,FLAT	7
15	PAOZZ	96906	MS51967-2	NUT,PLAIN,HEXAGON	6
16	PAOZZ	19207	11655367	BRACKET	1
17	PAOZZ	96906	MS35489-56	GROMMET,NONMETALLIC	1
18	PAOZZ	96906	MS35333-40	WASHER,LOCK	4
19	PAOZZ	19207	12270184	FLAP	1
20	PAOZZ	96906	MS51967-5	NUT,PLAIN,HEXAGON	1
21	PAOZZ	96906	MS90725-32	SCREW,CAP,HEXAGON	1
22	PAOZZ	19207	12251781	ANGLE	1
23	PAOZZ	96906	MS90728-32	SCREW,CAP,HEXAGON	6
24	PAOZZ	96906	MS90728-33	SCREW,CAP,HEXAGON	2
25	PAOZZ	96906	MS51967-6	NUT,PLAIN,HEXAGON	1
26	PAOOO	19207	12251784	BRACKET,BINOCULAR S (GROUP 0511)	1
27	PAOZZ	96906	MS16535-119	.RIVET,TUBULAR	1
28	PAOZZ	96906	MS27183-5	.WASHER,FLAT	1
29	PAOZZ	19200	8690471	.STRAP,WEBBING	1
30	PAOZZ	19207	5294470	DECAL ,FIRST AID KIT	1
31	PAOOO	19207	12270504	TRAY (GROUP 0517)	1
32	XDOOO	19207	12290487	.BRACKET ASSEMBLY (GROUP 051701)	1
33	PAOZZ	96906	MS35745-24	..RIVET,SOLID	6
34	PAOZZ	96906	MS51936-23	..WASHER,FLAT	6
35	PAOZZ	96906	MS51926-3	..CLIP,END,STRAP	1
36	PAOZZ	96906	MS51929-2	..BUCKLE	1
37	MOOZZ	21450	27-W-929-725	..WEBBING (MAKE FROM WEBBING P/N MILW530,TYPE 2,CLASS 7,OLIVE DRAB 7, 1.00 WIDE,.05 THICK,.65 OZ PER LINEAR YARD)	V
38	PAOZZ	96906	MS90727-34	SCREW,CAP,HEXAGON	2
39	PAOZZ	96906	MS51968-5	NUT,PLAIN,HEXAGON	2
40	PAOZZ	19207	7985238	STRAP,RETAINING	2
41	PAOZZ	19207	7985239	STRAP,RETAINING	2
42	PAOZZ	19207	5294474	DECAL ,BINOCULARS	1

SECTION II

TM9-2350-222-34P-2

(1) ITEM NO	(2) SMR CODE	(3) FSCM	(4) PART NUMBER	(5) DESCRIPTION AND USABLE ON CODE (UOC)	(6) QTY
43	PAOZZ	19207	5294468	DECAL ,FLASHLIGHT	1
44	PAOZZ	19207	11643398	PLATE, INSTRUCTION	1
45	PAOZZ	19207	12296626	DECAL ,WARNING	1

END OF FIGURE

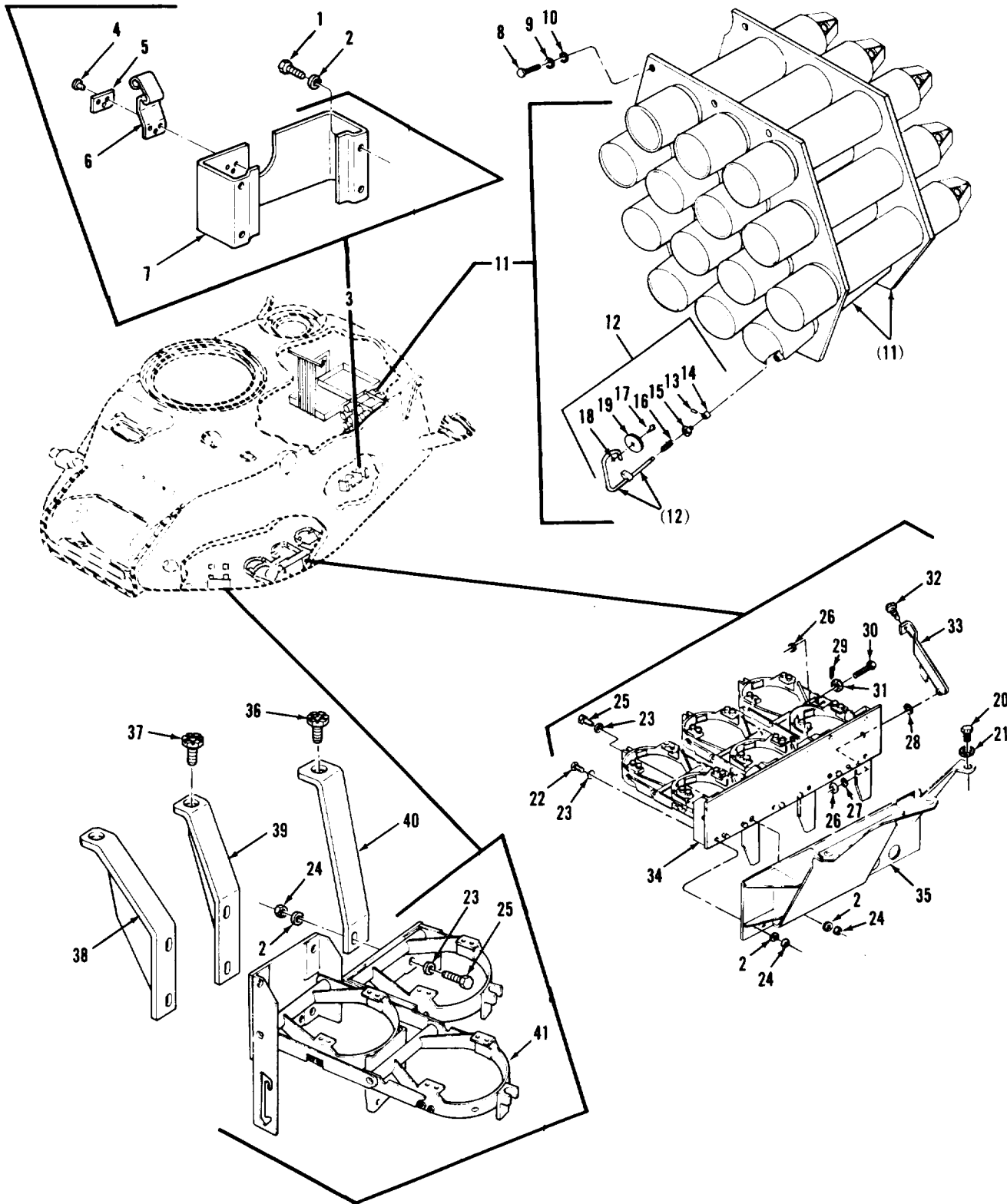

AR924858

FIGURE 112. 165MM AMMUNITION STORAGE RACK AND CLAMP ASSEMBLIES AND RELATED PARTS

SECTION II (1) ITEM NO	(2) SMR CODE	(3) FSCM	TM9-2350-222-34P-2 (4) PART NUMBER	(5) DESCRIPTION AND USABLE ON CODE (UOC)	(6) QTY
GROUP 05: TURRET STOWAGE					
FIG.112 165MM AMMUNITION STOWAGE RACK AND CLAMP ASEMBLIES AND RELATED PARTS					
1	PAOZZ	96906	MS18154-58	SCREW,CAP,HEXAGON	8
2	PAOZZ	96906	MS35338-46	WASHER,LOCK	25
3	PBOOO	19207	10940646	BRACKET ASSEMBLY MO (GROUP 0515)	2
4	PAOZZ	96906	MS20426-A3-6	.RIVET,SOLID (OPTIONAL WITH RIVET P/N MS20426B3-6)	3
4	PAOZZ	96906	MS20426B3-6	.RIVET,SOLID (OPTIONAL WITH RIVET P/N MS20426-A3-6)	3
5	XAOZZ	19207	10905640	.BLOCK	1
6	PAOZZ	19207	10905819	.CLIP,SPRING TENSION	1
7	XAOZZ	19207	10940645	.BRACKET	1
8	PAFZZ	96906	MS90728-115	SCREW,CAP,HEXAGON	8
9	PAFZZ	96906	MS35338-48	WASHER,LOCK	8
10	PAFZZ	96906	MS27183-19	WASHER,FLAT	8
11	PBFFF	19204	10940767	RACK AMMUNITION (GROUP 0516)	1
12	PAOOO	19207	10940735	.HANDLE ASSEMBLY,AMM (GROUP 051601)	14
13	PAOZZ	19207	10940728	..PIN,STRAIGHT	1
14	PAOZZ	19207	10940729	..BUSHING,SLEEVE	1
15	PAOZZ	19207	10940731	..PACKING NUT	1
16	PAOZZ	19207	10940732	..SPRING,HELICAL,COMP	1
17	PAOZZ	19207	10940727	..SCREW,SHOULDER	1
18	PAOZZ	96906	MS51922-13	..NUT,SELF-LOCKING	1
19	PAOZZ	19207	10940730	..CUSHION,HANDLE RET	1
20	PAOZZ	19207	7985486	BOLT,SELF-LOCKING	3
21	PAOZZ	96906	MS9320-18	WASHER,FLAT	3
22	PAOZZ	96906	MS90726-61	SCREW,CAP,HEXAGON	11
23	PAOZZ	96906	MS27183-14	WASHER,FLAT	17
24	PAOZZ	96906	MS51968-8	NUT,PLAIN,HEXAGON	17
25	PAOZZ	96906	MS90726-63	SCREW,CAP,HEXAGON	6
26	PAOZZ	96906	MS21044N4	NUT,SELF-LOCKING	8
27	PAOZZ	96906	MS27183-11	WASHER,FLAT	4
28	PAOZZ	19207	10940678	WASHER,FLAT	4
29	PAOZZ	96906	MS16562-25	PIN,SPRING	4
30	PAOZZ	19207	10940679	BOLT,SHOULDER	4
31	PAOZZ	19207	10940677	CONNECTOR,ROD END	4
32	PAOZZ	19207	10940684	KNOB	4
33	PAOZZ	19207	10940683	ARM ASSEMBLY,RACK	4
34	PBOOO	19207	10940694	CLAMP ASSEMBLY 9FOR COMPONENT PARTS SEE GROUP 0514)	1
35	PAOZZ	19207	11676567	BRACKET ASSEMBLY	1
36	PAOZZ	19207	7992406	BOLT,EXTERNALLY	2
37	PAOZZ	19207	7407641	BOLT,EXTERNALLY	1
38	PAOZZ	19207	10940687	SUPPORT,RACK	1
39	PAOZZ	19207	10940686	SUPPORT,RACK	1
40	PAOZZ	19207	10940688	SUPPORT,RACK	1
41	PBOOO	19207	10940693	CLAMP ASSEMBLY (FOR COMPONENT PARTS SEE GROUP 513)	1

END OF FIGURE

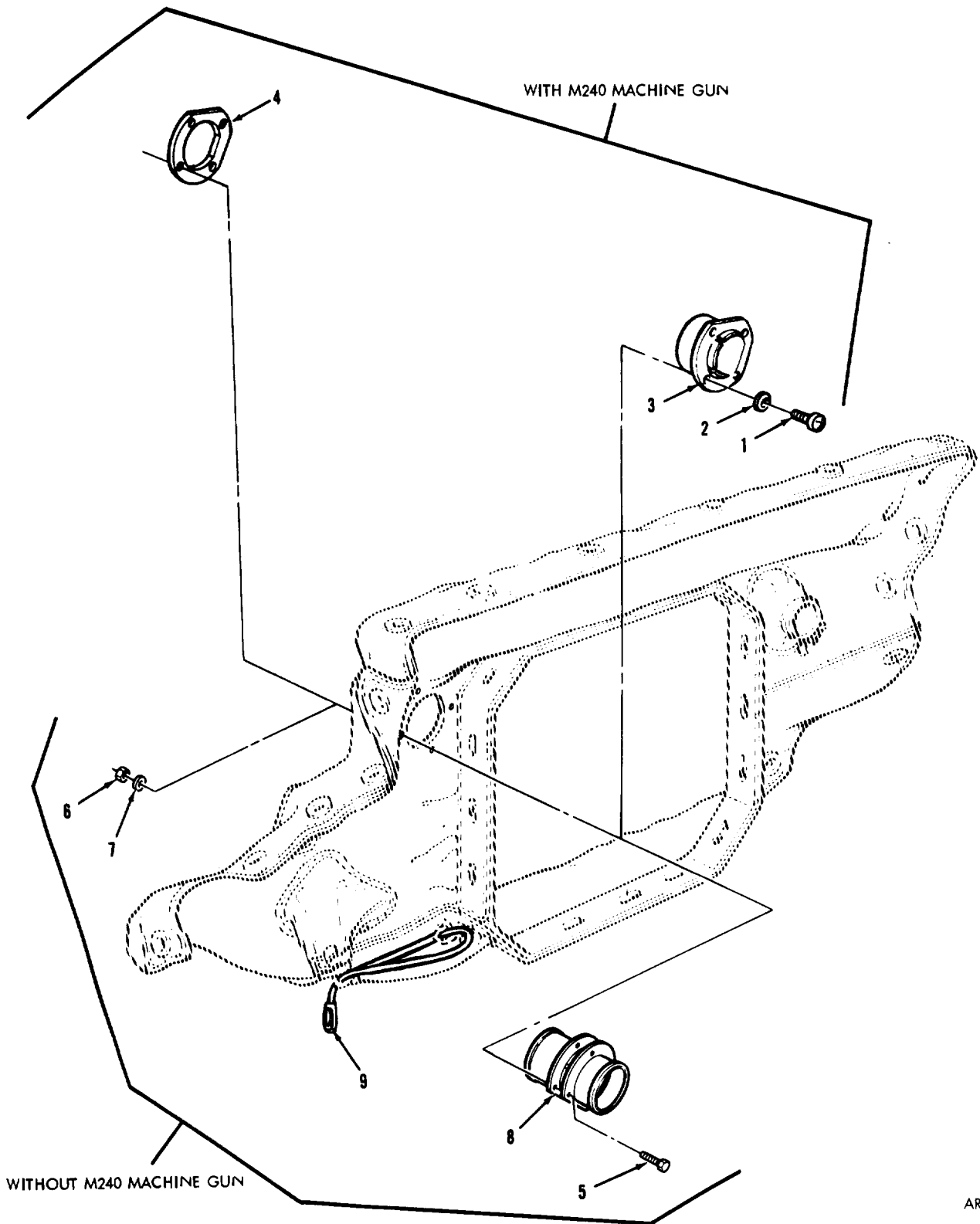

ARR83-0081

FIGURE 113. BALLISTIC COAX MACHINE GUN SHIELD ASSEMBLY COMPONENTS (ASSY P/N'S 10905893 AND 12257532)

SECTION II

TM9-2350-222-34P-2

(1) ITEM NO	(2) SMR CODE	(3) FSCM	(4) PART NUMBER	(5) DESCRIPTION AND USABLE ON CODE (UOC)	(6) QTY
GROUP 0502					
FIG.113 BALLISTIC COAX MACHINE GUN SHIELD ASSEMBLY COMPONENTS (ASSY P/N'S 10905893 AND 12257532)					
1	PAOZZ	96906	MS35206-283	SCREW,MACHINE	4
2	PAOZZ	96906	MS35338-44	WASHER,LOCK	4
3	PAOZZ	19207	12257530	SHIELD,HEAT	1
4	PAOZZ	19207	12257531	FRAME,ACCESS HOLE	1
5	PAOZZ	96906	MS35206-264	SCREW,MACHINE	4
6	PAOZZ	96906	MS35649-202	NUT,PLAIN,HEXAGON	4
7	PAOZZ	96906	MS35338-43	WASHER,LOCK	4
8	PAOZZ	19207	10916014	SHIELD,HEAT 1	1
9	MOOZZ	81349	MILR17343	ROPE,NYLON (MAKE FORM ROPE,NYLON P/N 1-4-INDIA,USE WITH SHIELD P/N'S 12257532 AND 10905893)	V

END OF FIGURE

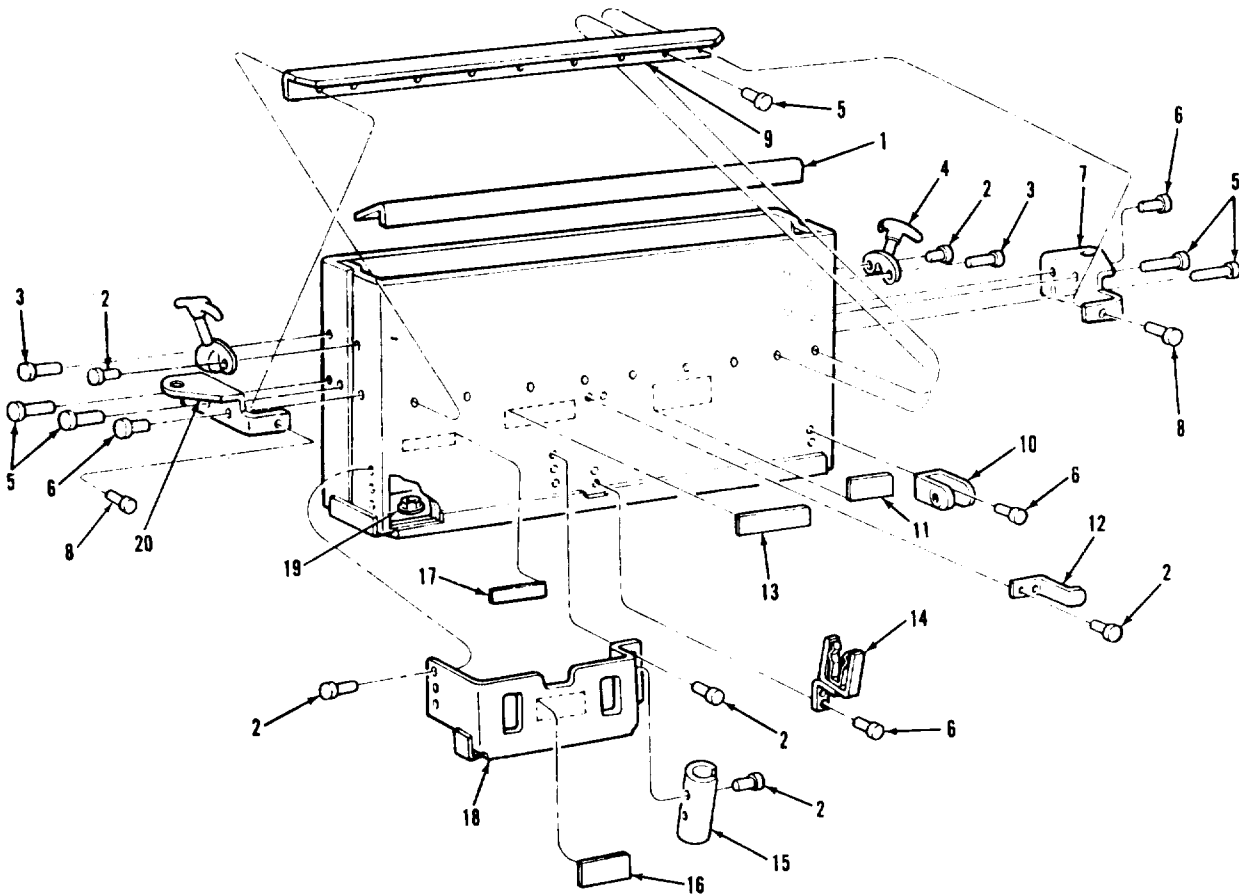

ARR83-0153

FIGURE 114. 7.62MM AMMUNITION BOX COMPONENTS
(ASSY P/N'S 10905291 AND 12291251)

SECTION II

TM9-2350-222-34P-2

(1) ITEM NO	(2) SMR CODE	(3) FSCM	(4) PART NUMBER	(5) DESCRIPTION AND USABLE ON CODE (UOC)	(6) QTY
GROUP 0504					
FIG.114 7.62MM AMMUNITION BOX COMPONENTS (ASSY P/N'S 10905291 AND 12291251)					
1	PAOZZ	19204	10905281	INSERT,AMMO BOX	1
2	PAOZZ	96906	MS20470AD6-7	RIVET,SOLID	12
3	PAOZZ	96906	MS20470AD6-9	RIVET,SOLID	2
4	PAOZZ	19207	10911096	FASTENER,CYLINDER,S	2
5	PAOZZ	96906	MS20470AD8-12	RIVET,SOLID	11
6	PAOZZ	96906	MS20470AD8-10	RIVET,SOLID	8
7	PAOZZ	19207	10905284-1	BRACKET,MOUNTING	1
8	PAOZZ	96906	MS20470AD8-14	RIVET,SOLID	2
9	PAOZZ	19207	10905289	SUPPORT	1
10	PAOZZ	19207	10911195	BRACKET,MOUNTING	1
11	PAOZZ	19207	7055852	DECAL ,CAL. .45 MACH. GUN	1
12	PAOZZ	19207	10905274	BRACKET,DOUBLE ANGL	1
13	PAOZZ	19204	5294468	DECAL ,FLASHLIGHT	1
14	PAOZZ	19207	10905279	BRACKET ASSY,STOWAG	1
15	PAOZZ	19207	10905286	BRACKET,MOUNTING	1
16	PAOZZ	19207	10905276	DECAL ,GUN FIRING CIRCUIT TESTER	1
17	PAOZZ	19207	10905277	DECAL ,ASBESTOS MITTENS	1
18	PAOZZ	19207	10905287	RETAINER,AMMO BOX	1
19	PAOZZ	96906	MS51866-39	NUT-SELF-LOCKING,SP	3
20	PAOZZ	19207	10905284-2	BRACKET MOUNTING	1

END OF FIGURE

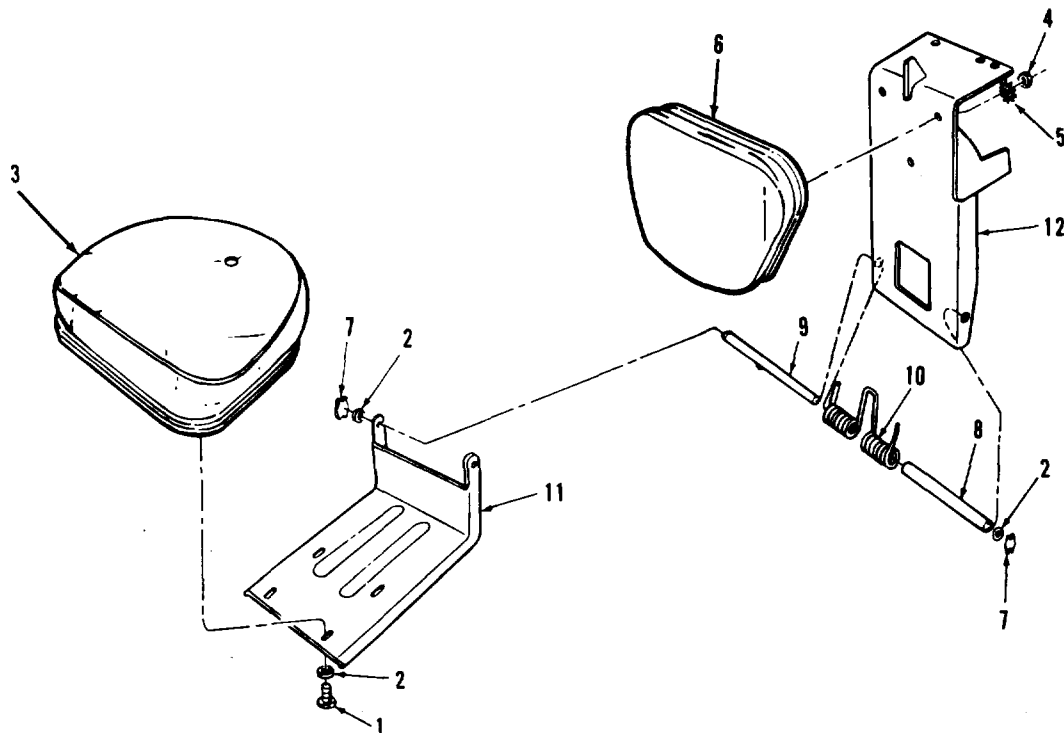

AR703777

FIGURE 115. LOADER'S INDIVIDUAL SEAT COMPONENTS
(ASSY P/N 10905483)

(1) ITEM NO	(2) SMR CODE	(3) FSCM	(4) PART NUMBER	(5) DESCRIPTION AND USABLE ON CODES(UOC)	(6) QTY
-------------------	--------------------	-------------	-----------------------	---	------------

GROUP 0505

FIG. 115 LOADER'S INDIVIDUAL SEAT
COMPONENTS (ASSY P/N 10905483)

1	PA0ZZ	96906	MS90727-58	SCREW, CAP, HEXAGON.....	4
2	PA0ZZ	96906	MS27183-14	WASHER, FLAT.....	6
3	PA000	19207	10905482	SEAT ASSY, GUNNERS (FOR COMPONENT PARTS SEE GROUP 050502).....	1
4	PA0ZZ	96906	MS51968-5	NUT, PLAIN, HEXAGON.....	3
5	PA0ZZ	96906	MS35335-34	WASHER, LOCK.....	3
6	PA000	19207	10905480	CUSHION, SEAT BACK, V (FOR COMPONENT PARTS SEE GROUP 050501).....	1
7	PA0ZZ	19207	7404624	WASHER, SEAT.....	2
8	PA0ZZ	19207	10905470	SPACER, SLEEVE.....	1
9	PA0ZZ	19207	10905471	PIN, GROOVED.....	1
10	PA0ZZ	19207	8335267	SPRING, HELICAL.....	1
11	PA0ZZ	19207	10905481	PLATE, MOUNTING.....	1
12	PA0ZZ	19207	10905477	BRACKET, MOUNTING.....	1

END OF FIGURE

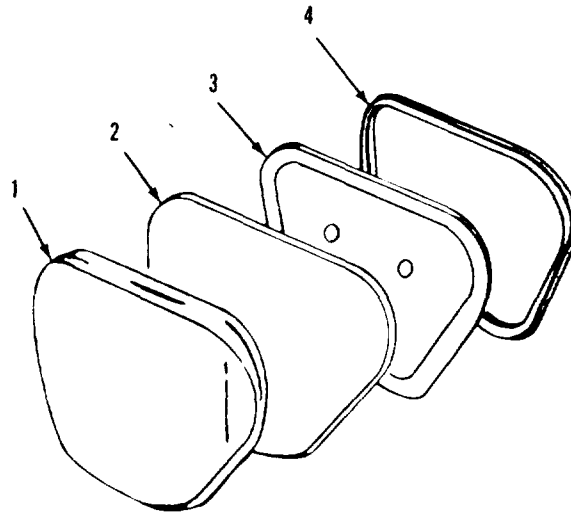

AR703775

FIGURE 116. LOADER'S SEAT CUSHION COMPONENTS
(ASSY P/N 10905480)

(1) ITEM NO	(2) SMR CODE	(3) FSCM	(4) PART NUMBER	(5) DESCRIPTION AND USABLE ON CODES(UDC)	(6) QTY
GROUP 050501					
FIG. 116 LOADER'S SEAT CUSHION COMPONENTS (ASSY P/N 10905480)					
1	PA0ZZ	19207	10905509	COVER, SEAT, VEHICULA.....	1
2	PA0ZZ	19207	10905512	PAD, SEAT, VEHICULAR.....	1
3	PA0ZZ	19207	10905474	FRAME, FEED BACK.....	1
4	PC0ZZ	19207	10905333-4	RUBBER, LOADERS SEAT.....	1

END OF FIGURE

SECTION II

TM9-2350-222-34P-2

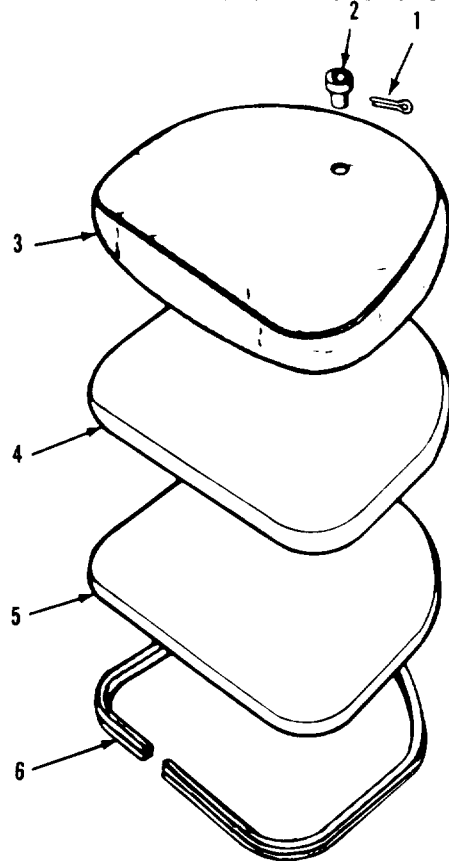
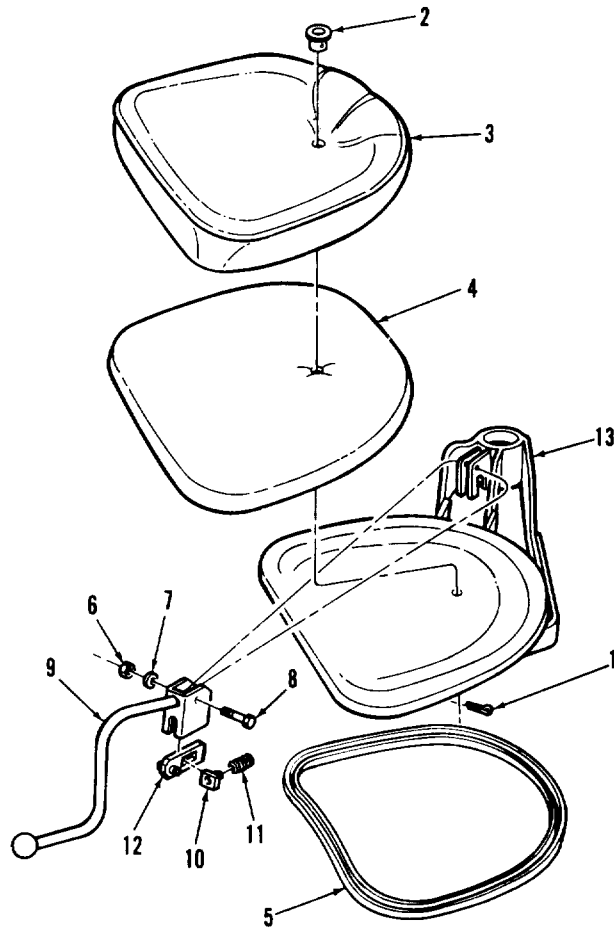

FIGURE 117. LOADER'S SEAT ASSEMBLY COMPONENTS
(ASSY P/N 10905482)

AR703776

(1) ITEM NO	(2) SMR CODE	(3) FSCM	(4) PART NUMBER	(5) DESCRIPTION AND USABLE ON CODES(U0C)	(6) QTY
GROUP 050502					
FIG. 117 LOADER'S SEAT ASSEMBLY COMPONENTS (ASSY P/N 10905482)					
1	PA0ZZ	96906	MS24665-353	PIN, CUTTER.....	1
2	PA0ZZ	19207	10934196-2	SLEEVE, RETAINING.....	1
3	PA0ZZ	19207	10905510	COVER, SEAT,	1
4	PC0ZZ	19207	10905511	PAD, SEAT, VEHICULAR.....	1
5	PA0ZZ	19207	10905478	SEAT, VEHICULAR.....	1
6	PC0ZZ	19207	10905333-2	SEAL, NONMETALLIC SP.....	1

END OF FIGURE



AR703789

FIGURE 118. COMMANDER'S SWING SEAT ASSEMBLY COMPONENTS (ASSY P/N 10933708)

(1) ITEM NO	(2) SMR CODE	(3) FSCM	(4) PART NUMBER	(5) DESCRIPTION AND USABLE ON CODES(UOC)	(6) QTY
----------------	-----------------	-------------	--------------------	---	------------

GROUP 0508

FIG.118 COMMANDER'S SWING SEAT ASSEMBLY COMPONENTS (ASSY P/N 10933708)

1	PA0ZZ	96906	MS24665-353	PIN, COTTER.....	1
2	PA0ZZ	19207	10934196-2	SLEEVE, RETAINING.....	1
3	PA0ZZ	19207	10905373	COVER, SEAT,.....	1
4	PA0ZZ	19207	10905374	PAD, SEAT, VEHICULAR.....	1
5	PC0ZZ	19207	10905333-5	NONMETALLIC SPECIAL.....	1
6	PA0ZZ	96906	MS51922-5	NUT, SELF-LOCKING,.....	1
7	PA0ZZ	96906	MS27183-10	WASHER, FLAT.....	1
8	PA0ZZ	96906	MS90727-12	SCREW, CAP, HEXAGON H.....	1
9	PA0ZZ	19207	10933704	HANDLE, COMMANDERS.....	1
10	PA0ZZ	19207	10933697	PIN, STRAIGHT, HEADED.....	1
11	PA0ZZ	19207	10933705	SPRING, HELICAL, COMP.....	1
12	PA0ZZ	19207	10933698	WEDGE ASSEMBLY, SEAT.....	1
13	PA0ZZ	19207	10933709	SEAT, VEHICULAR.....	1

END OF FIGURE

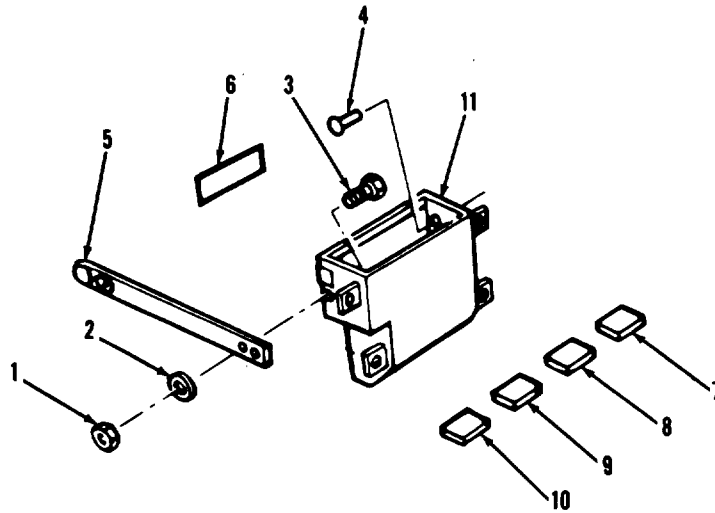

AR703215

FIGURE 119. M37 PERISCOPE STORAGE BOX ASSEMBLY COMPONENTS
(ASSY P/N 10905738)

(1) ITEM NO	(2) SMR CODE	(3) FSCM	(4) PART NUMBER	(5) DESCRIPTION AND USABLE ON CODES(UOC)	(6) QTY
-------------------	--------------------	-------------	-----------------------	---	------------

GROUP 0509

FIG.119 M37 PERISCOPE STOWAGE BOX
ASSEMBLY COMPONENTS (ASSY P/N
10905738)

1	PAQZZ	96906	MS21083N4	NUT, SELF-LOCKING.....	2
2	PAQZZ	96906	MS27183-10	WASHER, FLAT.....	2
3	PAQZZ	96906	MS35207-280	SCREW, MACHINE.....	2
4	PAQZZ	96906	MS27977-8	STUD, SNAP FASTENER.....	1
5	PAQZZ	19207	10905733	STRAP, WEBBING.....	1
6	PAQZZ	19207	7053773	DECAL , PERISCOPE.....	1
7	PCQZZ	19207	10905732	PAD, CUSHIONING.....	1
8	PCQZZ	19207	10905731	PAD, CUSHIONING.....	1
9	PCQZZ	19207	10905730	PAD, CUSHIONING.....	1
10	PAQZZ	19207	10911241	PAD, CUSHIONING.....	2
11	XAQZZ	19207	10905737	BOX.....	1

END OF FIGURE

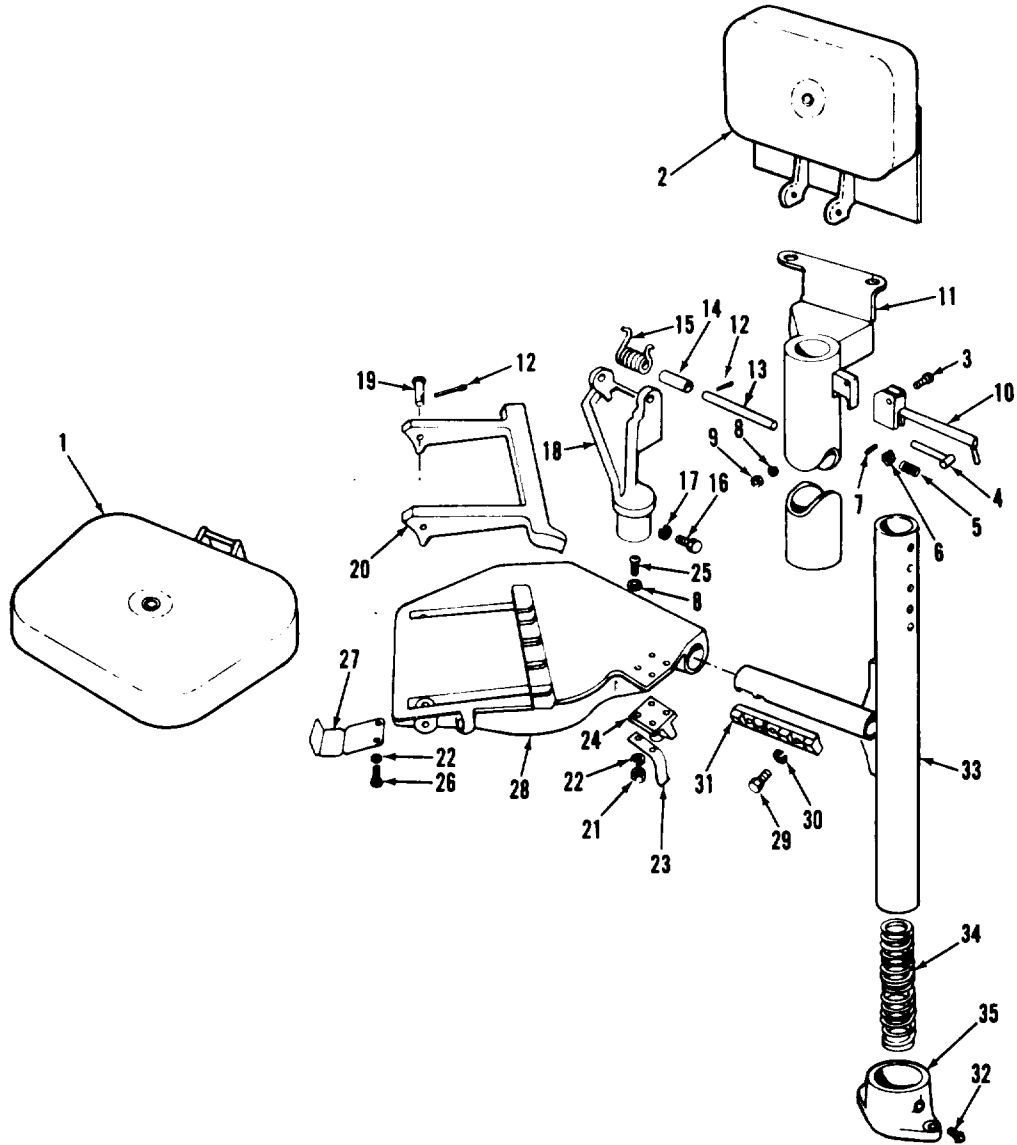

AR703790

FIGURE 120. COMMANDER'S INDIVIDUAL SEAT COMPONENTS (ASSY P/N 10911547)

(1) ITEM NO	(2) SMR CODE	(3) FSCM	(4) PART NUMBER	(5) DESCRIPTION AND USABLE ON CODE (UOC)	(6) QTY
GROUP 0510					
FIG.120 COMMANDER'S INDIVIDUAL SEAT COMPONENTS (ASSY P/N 10911547)					
1	PAOOO	19207	10911472	SEAT,VEHICULAR (FOR COMPONENT PARTS SEE GROUP 051002)	1
2	PAOOO	19207	10911315	CUSHION,SEAT BACK,V (FOR COMPONENT PARTS SEE GROUP 051001)	1
3	PAOZZ	96906	MS90727-12	SCREW,CAP,HEXAGON H	1
4	PAOZZ	19207	10905340-3	PIN ASSEMBLY,LOCKIN	1
5	PAOZZ	19207	10915741	SPRING,HELICAL,COMP	1
6	PAOZZ	19207	10915718	WASHER,SPRING	1
7	PAOZZ	96906	MS16562-41	PIN,SPRING	1
8	PAOZZ	96906	MS27183-10	WASHER,FLAT	5
9	PAOZZ	96906	MS21044N4	NUT,SELF-LOCKING	1
10	PAOZZ	19207	10915861	HANDLE AND BRACKET	1
11	PAOZZ	19207	10911378	TUBE ASSEMBLY	1
12	PAOZZ	96906	MS24665-285	PIN,COTTER	4
13	PAOZZ	19207	10911385	PIN,STRAIGHT,HEADLE	1
14	PAOZZ	19207	10911916	SPACER,SLEEVE	1
15	PAOZZ	19207	10911917	SPRING,HELICAL,TORS	1
16	PAOZZ	96906	MS18154-59	SCREW,CAP,HEXAGON	3
17	PAOZZ	96906	MS35338-46	WASHER,LOCK	3
18	PAOZZ	19207	10915710	SUPPORT,SEAT	1
19	PAOZZ	96906	MS20392-5C59	PIN,STRAIGHT,HEADED	2
20	PAOZZ	19207	10911392	FOOTREST,SEAT	1
21	PAOZZ	96906	MS51967-2	NUT,PLAIN,HEXAGON	4
22	PAOZZ	96906	MS35338-44	WASHER,LOCK	8
23	PAOZZ	19207	10911389	BRACKET	1
24	PAOZZ	19207	8335016	LATCH,RIM	1
25	PAOZZ	96906	MS35206-283	SCREW,MACHINE	4
26	PAOZZ	96906	MS90728-6	SCREW,CAP,HEXAGON	4
27	PAOZZ	19207	10911910	SPRING,FLAT	2
28	PAOZZ	19207	10911373	FOOTREST, GUNNERS	1
29	PAOZZ	96906	MS90728-109	SCREW,CAP,HEXAGON	3
30	PAOZZ	96906	MS35338-48	WASHER,LOCK	3
31	PAOZZ	19207	10911386	STOP,TUBE,COMMANDER	1
32	PAOZZ	96906	MS51955-34	SETSCREW	2
33	PAOZZ	19207	10911384	TUBE ASSEMBLY,GUN	1
34	PAOZZ	19207	10940350	SPRING,HELICAL	1
35	PAOZZ	19207	10911376	MOUNT,VEHICULAR	1

END OF FIGURE

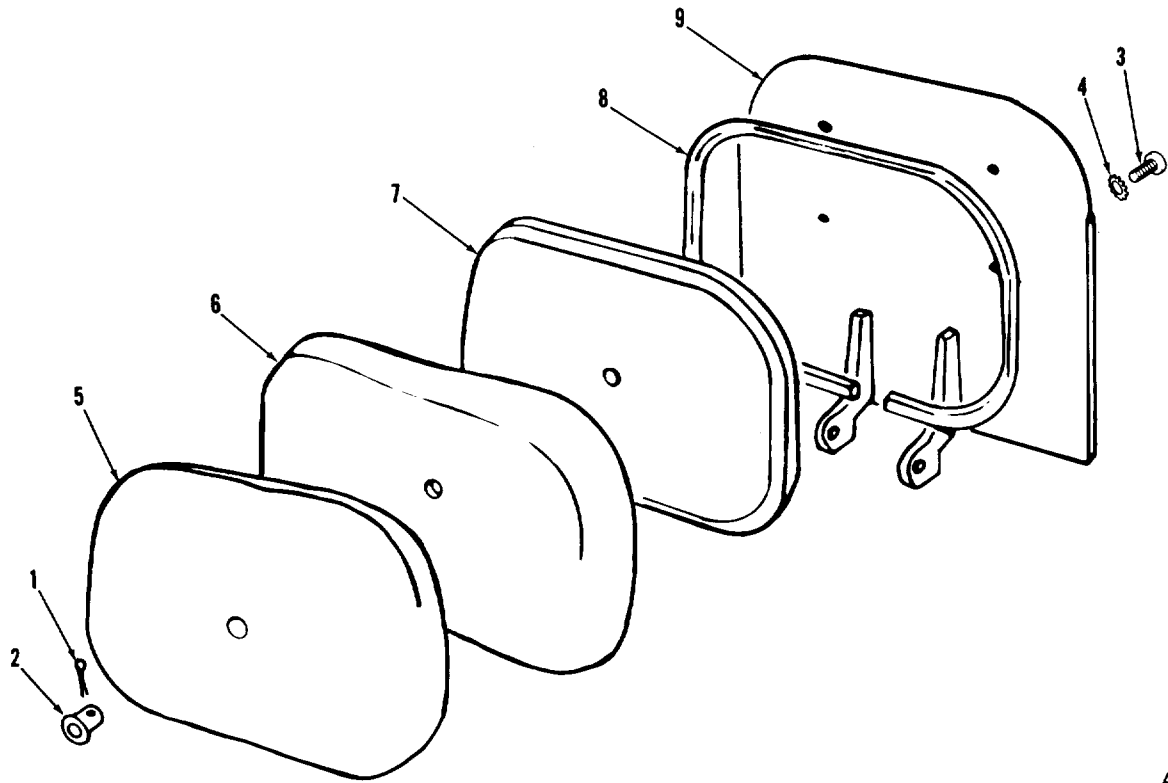

AR703773

FIGURE 121. COMMANDER'S SEAT CUSHION COMPONENTS
(ASSY P/N 10911315)

(1) ITEM NO	(2) SMR CODE	(3) FSCM	(4) PART NUMBER	(5) DESCRIPTION AND USABLE ON CODES(UOC)	(6) QTY
-------------------	--------------------	-------------	-----------------------	---	------------

GROUP 051001

FIG.121 COMMANDER'S SEAT CUSHION
COMPONENTS (ASSY P/N 10911315)

1	PA0ZZ	96906	MS24665-353	PIN, COTTER.....	1
2	PA0ZZ	19207	10934196-1	SLEEVE, RETAINING.....	1
3	PA0ZZ	96906	MS35191-291	SCREW, MACHINE.....	4
4	PA0ZZ	96906	MS35336-27	WASHER, LOCK.....	4
5	PA0ZZ	19207	10911314	COVER, SEAT,	1
6	PA0ZZ	19207	10951924	PAD, CUSHIONING.....	1
7	PA0ZZ	19207	10911312	FRAME, SEAT,	1
8	PC0ZZ	19207	10905333-4	RUBBER, SHAPED.....	1
9	PA0ZZ	19207	10911308	SUPPORT SEAT BACK.....	1

END OF FIGURE

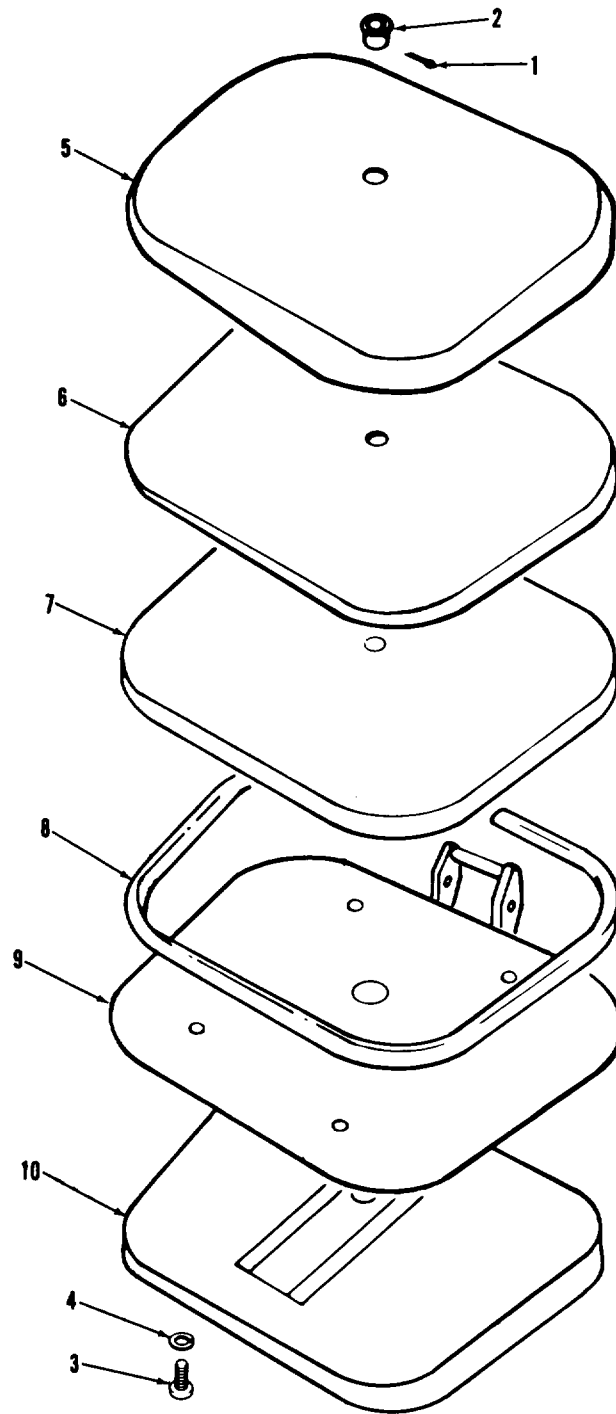

AR703774

FIGURE 122. COMMANDER'S VEHICLE SEAT COMPONENTS
(ASSY P/N 10911472)

SECTION II

TM9-2350-222-34P-2

(1) ITEM NO	(2) SMR CODE	(3) FSCM	(4) PART NUMBER	(5) DESCRIPTION AND USABLE ON CODE (UOC)	(6) QTY
GROUP 051002					
FIG.122 COMMANDER'S VEHICLE SEAT COMPONENTS (ASSY P/N 10911472)					
1	PAOZZ	96906	MS24665-353	PIN,COTTER	1
2	PAOZZ	19207	10934196-1	SLEEVE,RETAINING	1
3	PAOZZ	96906	MS35207-295	SCREW,MACHINE	4
4	PAOZZ	96906	MS35338-45	WASHER,LOCK	4
5	PAOZZ	19207	10911471	COVER,SEAT	1
6	PAOZZ	19207	10911470	PAD,CUSHIONING	1
7	PAOZZ	19207	10911464	FRAME,SEAT	1
8	PCOZZ	19207	10905333-3	RUBBER,SHAPED	1
9	PAOZZ	19207	10911468	SEAT,VEHICULAR	1
10	PAOZZ	19207	10911469	CUSHION,SEAT	1

END OF FIGURE

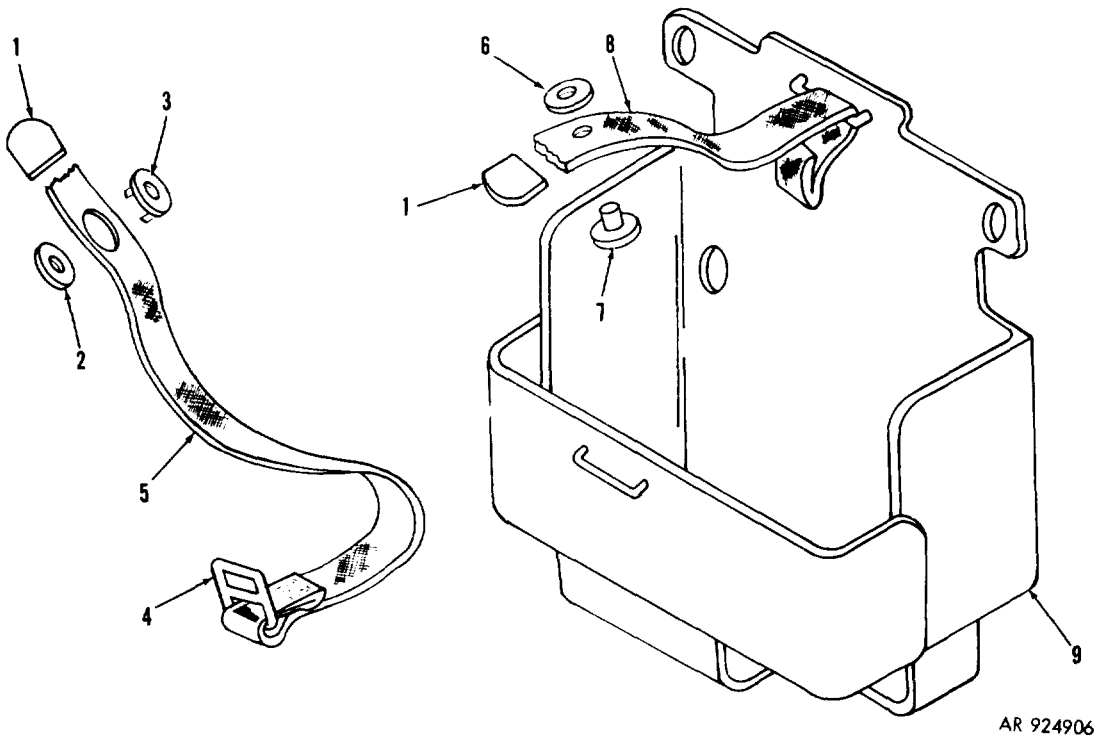

FIGURE 123. BINOCULAR STOWAGE BRACKET COMPONENTS
(ASSY P/N 10951518)

(1) ITEM NO	(2) SMR CODE	(3) FSCM	(4) PART NUMBER	(5) DESCRIPTION AND USABLE ON CODES(UOC)	(6) QTY
-------------------	--------------------	-------------	-----------------------	---	------------

GROUP 0512

FIG.123 BINOCULAR STOWAGE BRACKET
COMPONENTS (ASSY P/N 10951518)

1	PA0ZZ	96906	MS51926-1	CLIP, END, STRAP.....	2
2	PA0ZZ	96906	MS27978-3B	CLINCH PLATE, SNAP F.....	1
3	XD0ZZ	96906	MS27978-1B	SOCKET, SNAP.....	1
4	PA0ZZ	96906	MS51927-1	BUCKLE.....	1
5	M00ZZ	19207	10951518-2	STRAP (MAKE FROM WEBBING P/N MIL-W- V 530, TYPE 3, CLASS 4, .625 WIDE, OLIVE DRAB 7).....	
6	PA0ZZ	96906	MS27978-5B	WASHER, SPRING.....	1
7	PA0ZZ	96906	MS27978-4B	STUD, SNAP FASTENER.....	1
8	M00ZZ	19207	10951518-1	STRAP (MAKE FROM WEBBING P/N MIL-W- V 530, TYPE 3, CLASS 4, .625 WIDE, OLIVE DRAB 7).....	
9	PA0ZZ	19207	10951662	BOX, BINOCULAR STOW.....	1

END OF FIGURE

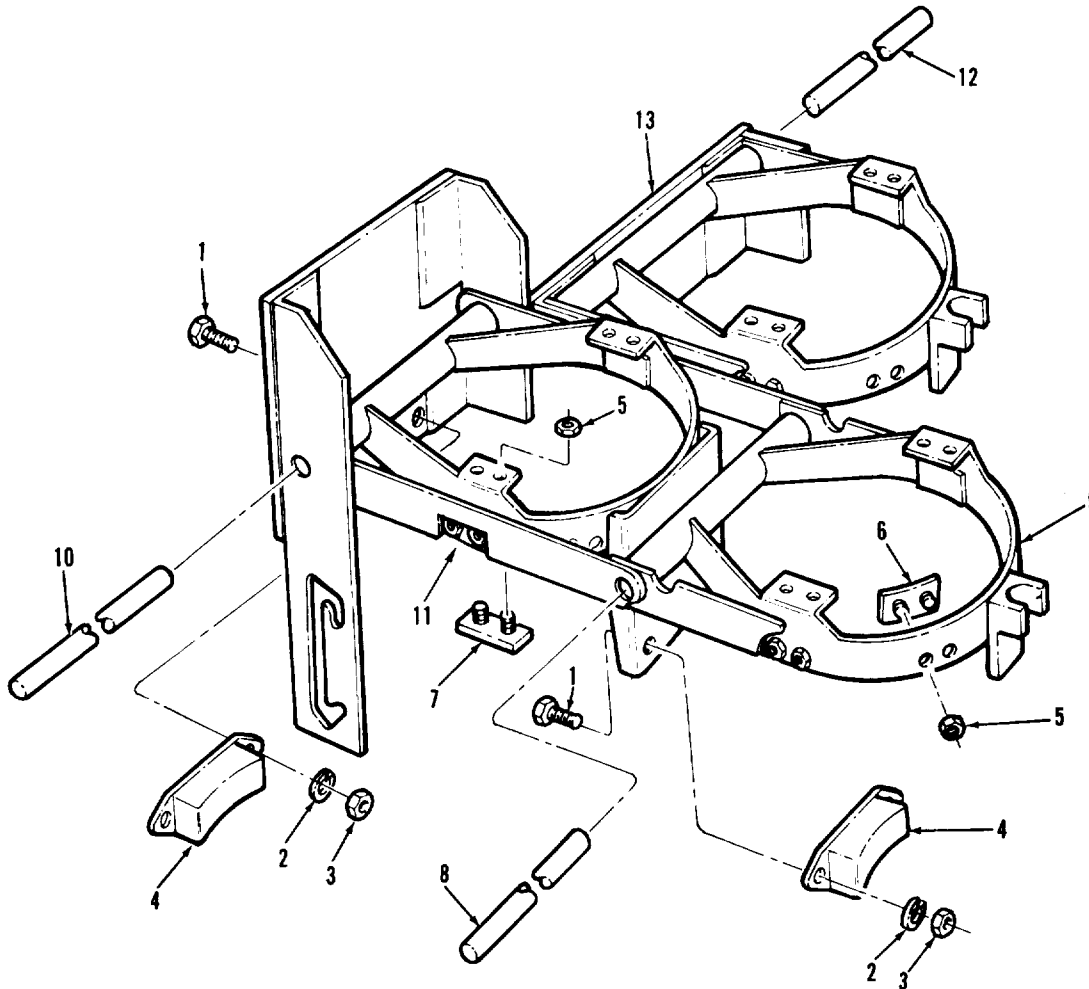

AR924908

FIGURE 124. 165MM AMMUNITION CLAMP ASSEMBLY COMPONENTS (ASSY P/N 10940693)

(1) ITEM NO	(2) SMR CODE	(3) FSCM	(4) PART NUMBER	(5) DESCRIPTION AND USABLE ON CODES(UOC)	(6) QTY
----------------	-----------------	-------------	--------------------	---	------------

GROUP 0513

FIG.124 165MM AMMUNITION CLAMP ASSEMBLY COMPONENTS (ASSY P/N 10940693)

1	PA0ZZ	96906	MS90725-1	SCREW, CAP, HEXAGON H.	6
2	PA0ZZ	96906	MS35338-44	WASHER, LOCK.	6
3	PA0ZZ	96906	MS51967-2	NUT, PLAIN, HEXAGON.	6
4	PA0ZZ	19207	10940681	BUMPER, RUBBER.	3
5	PA0ZZ	96906	MS21083N3	NUT, SELF-LOCKING.	36
6	PA0ZZ	19207	10940682	BUMPER, RUBBER.	12
7	PA0ZZ	19207	10940685	BUMPER, RUBBER.	6
8	PB0ZZ	19207	10940680-1	PIN, STRAIGHT,	1
9	PB0ZZ	19207	10940691	CLAMP, AMMUNITION R.	2
10	PB0ZZ	19207	10940680-3	PIN, STRAIGHT,	1
11	PB0ZZ	19207	10940690	CLAMP, RACK AMMUNIT.	1
12	PB0ZZ	19207	10940680-2	PIN, STRAIGHT,	1
13	PA0ZZ	19207	10940692	SUPPORT RACK.	1

END OF FIGURE

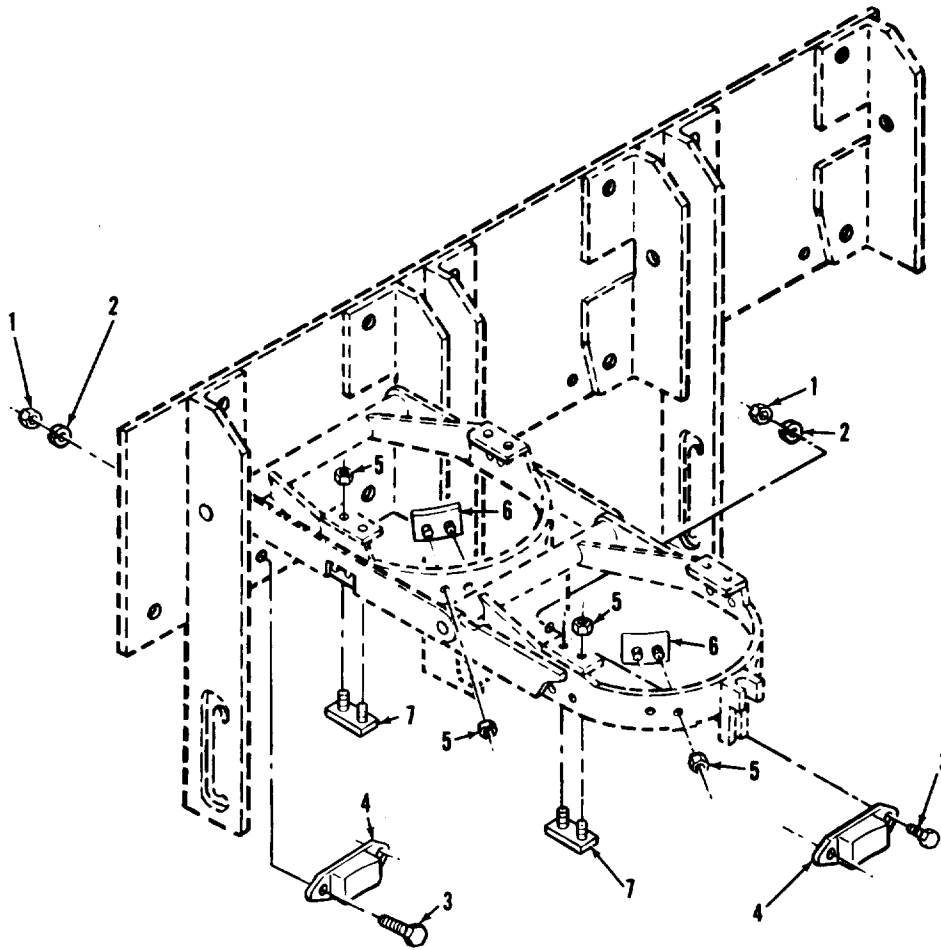

AR924907

FIGURE 125. 165MM AMMUNITION CLAMP ASSEMBLY COMPONENTS
(ASSY P/N 10940694)

(1) ITEM NO	(2) SMR CODE	(3) FSCM	(4) PART NUMBER	(5) DESCRIPTION AND USABLE ON CODES(UOC)	(6) QTY
-------------------	--------------------	-------------	-----------------------	---	------------

GROUP 0514

FIG.125 165MM AMMUNITION CLAMP
ASSEMBLY COMPONENTS (ASSY P/N
10940694)

1	PA0ZZ 96906	MS51967-2		NUT, PLAIN, HEXAGON.	12
2	PA0ZZ 96906	MS35338-44		WASHER, LOCK.	12
3	PA0ZZ 96906	MS90725-5		SCREW, CAP, HEXAGON.	12
4	PA0ZZ 19207	10940681		BUMPER, RUBBER.	6
5	PA0ZZ 96906	MS21083N3		NUT, SELF-LOCKING,	72
6	PA0ZZ 19207	10940682		BUMPER, RUBBER.	24
7	PA0ZZ 19207	10940685		BUMPER, RUBBER.	12

END OF FIGURE

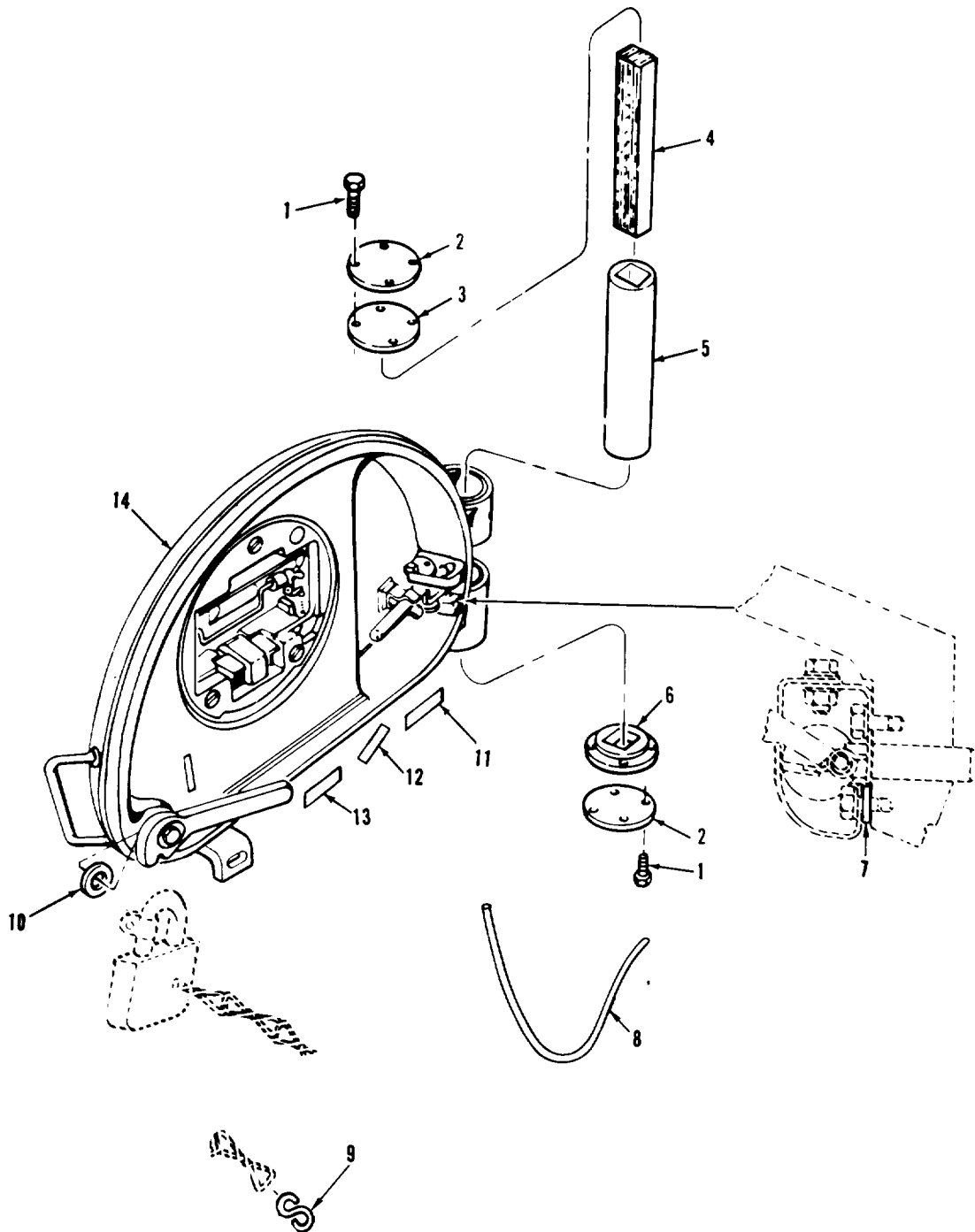

AR924863

FIGURE 126. LOADER'S ESCAPE HATCH ASSEMBLY AND RELATED PARTS

SECTION II

TM9-2350-222-34P-2

(1) ITEM NO	(2) SMR CODE	(3) FSCM	(4) PART NUMBER	(5) DESCRIPTION AND USABLE ON CODE (UOC)	(6) QTY
GROUP 06: LOADER'S ESCAPE HATCH					
FIG.126 LOADER'S ESCAPE HATCH ASSEMBLY AND RELATED PARTS					
1	PAOZZ	96906	MS90725-10	SCREW,CAP,HEXAGON H	8
2	PAOZZ	19207	11626230	COVER,END CAP	2
3	PAOZZ	19207	10905501	CAP,HINGE,HATCH	1
4	PAOZZ	19207	10905493	SPRING,ECSCAPE HATCH	24
5	PAOZZ	19207	10905499	TUBE,SPRING	1
6	PAOZZ	19207	10905500	CAP LOADER'S ESCAPE	1
7	PAOZZ	19207	7027961	WASHER,FLAT	3
8	PCOZZ	19207	10905496	RUBBER STRIP	1
9	PAOZZ	96906	MS87006-53	HOOK,CHAIN	1
10	PAOZZ	19207	10905489	WASHER,FLAT	3
11	PAOZZ	19207	10915407	DECAL ,LOCK HATCH OPEN	1
12	PAOZZ	19207	10915408	DECAL ,PERISCOPE MOUNT	1
13	PAOZZ	19207	10915425	DECAL ,LOCK HATCH CLOSED	1
14	AOOOO	19204	10905507	HATCH ASSEMBLY,LOAD (FOR COMPONENT PARTS SEE GROUP 0601)	1

END OF FIGURE

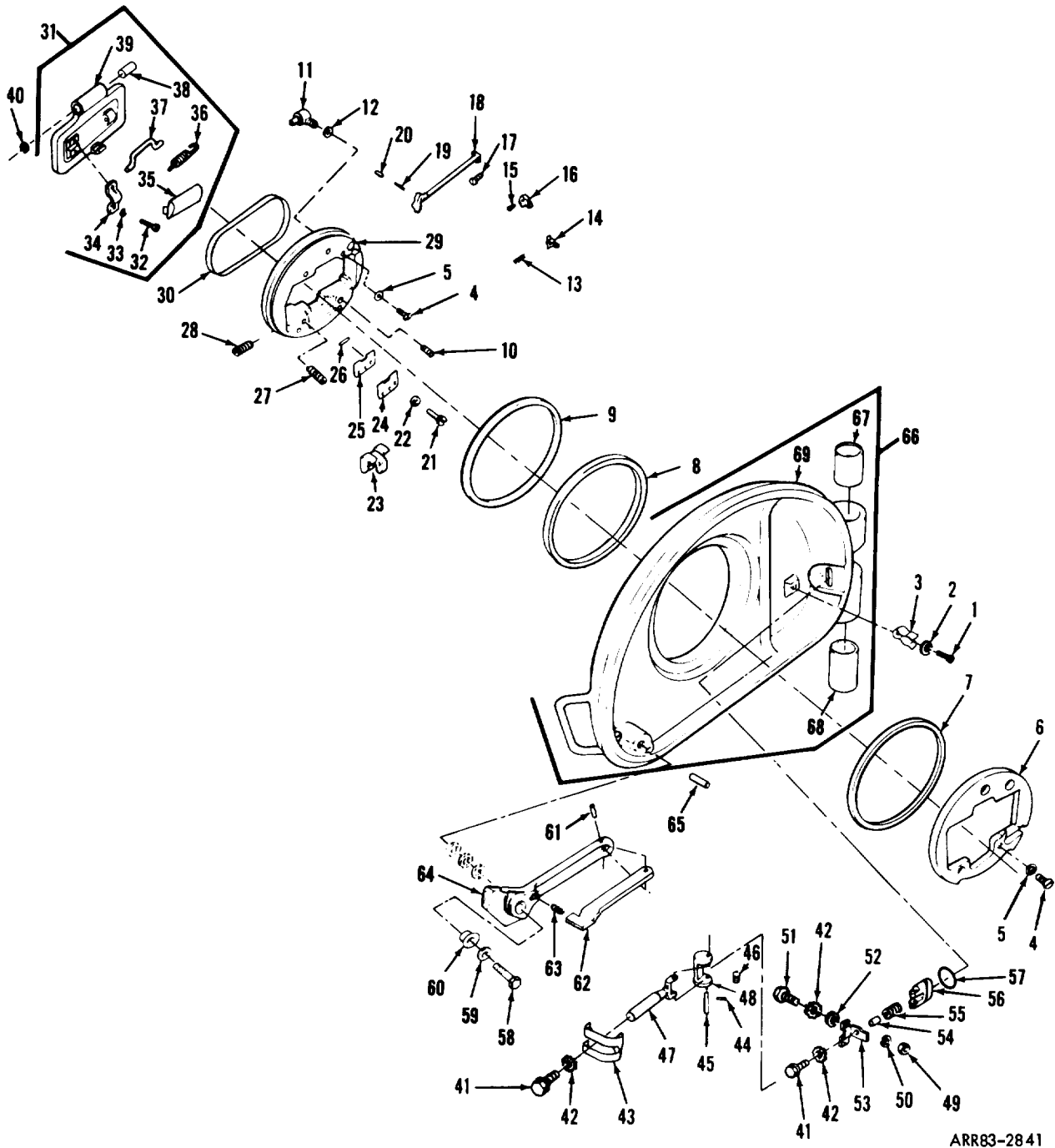

ARR83-2841

FIGURE 127. LOADER'S ESCAPE HATCH ASSEMBLY COMPONENTS
(ASSY P/N 10905507)

SECTION II (1) ITEM NO	(2) SMR CODE	(3) FSCM	TM9-2350-222-34P-2 (4) PART NUMBER	(5) DESCRIPTION AND USABLE ON CODE (UOC)	(6) QTY
GROUP 0601					
FIG.127 LOADER'S ESCAPE HATCH ASSEMBLY COMPONENTS (ASSY P/N 10905507)					
1	PAOZZ	96906	MS35206-261	SCREW,MACHINE	2
2	PAOZZ	96906	MS35335-32	WASHER,LOCK	2
3	PAOZZ	19207	7700066	CLIP,SPRING TENSION	1
4	PAOZZ	96906	MS35191-321	SCREW,MACHINE	5
5	PAOZZ	96906	MS35336-39	WASHER,LOCK	5
6	PBOZZ	19207	8386885	PLATE	1
7	PAOZZ	19207	8386966	SHIM .0020 THICK	V
8	PAOZZ	19207	8762626	SEAL	1
9	PAOZZ	19207	8762627	GASKET	1
10	PAOZZ	19207	8386884	SPRING,HELICAL	1
11	PAOZZ	19207	11590904	HINGE,PERISCOPE LID	2
12	PAOZZ	19207	10905163	SPACER,RING	V
13	PAOZZ	19207	8706391	SPRING,HELICAL	2
14	PAOZZ	19207	8762634	RETAINER,ASSEMBLY	2
15	PAOZZ	19207	11590922	SCREW,SHOULDER	4
16	PAOZZ	19207	8762444	RETAINER	2
17	PAOZZ	19207	11590923	SCREW,SHOULDER	2
18	PAOZZ	19207	8762421	LATCH,PERISCOPE LID	1
19	PAOZZ	19200	8671418	SPRING,HELICAL	2
20	PAOZZ	21450	141106	PIN,STRAIGHT,HEADLE	2
21	PAOZZ	96906	MS90728-6	SCREW,CAP,HEXAGON	2
22	PAOZZ	96906	MS35338-44	WASHER,LOCK	2
23	PAOZZ	19207	8386881	LATCH ASSEMBLY	1
24	PAOZZ	19200	8671395	SPACER,PLATE .0300 THICK	V
25	PAOZZ	19207	8671395-1	SHIM .0150 THICK	V
26	PAOZZ	19207	10911275	PIN,GROOVED	2
27	PAOZZ	19207	8730134	PLUNGER,QUICK	2
28	PAOZZ	19207	10924413	PLUNGER ASSY,TURRET	1
29	PBOZZ	19207	8762532	MOUNT	1
30	PAOZZ	19200	8697985	SEAL,NONMETALLIC ST	1
31	PAOOO	19207	11591176	LID ASSEMBLY (GROUP 060102)	1
32	PAOZZ	96906	MS35206-279	.SCREW,MACHINE	2
33	PAOZZ	96906	MS35335-33	.WASHER,LOCK	2
34	PAOZZ	19207	11591175	.STRAP HANDLE,HATCH	1
35	PAOZZ	19204	8762638	.BUMPER,RUBBER	1
36	PAOZZ	19207	11591177	.SPRING,HELICAL	1
37	PAOZZ	19207	8762443	.MOUNTING HANDLE,PER	1
38	PAOZZ	19207	7400298	.BEARING,SLEEVE	2
39	XAOZZ	19207	11591178	.LID,HATCH	1
40	PAOZZ	19207	12252664	SHIM,STEEL .01350 THICK	V
41	PAOZZ	96906	MS90728-30	BOLT,MACHINE	2
42	PAOZZ	96906	MS35335-34	WASHER,LOCK	4
43	PAOZZ	19207	7027963	COVER,LOCK HATCH	1
44	PAOZZ	96906	MS24665-170	PIN,COTTER	1
45	PAOZZ	96906	MS20392-3C83	PIN,STRAIGHT,HEADED	1
46	PAOZZ	19207	7027959	SPRING,HELICAL	1

SECTION II		TM9-2350-222-34P-2			
(1)	(2)	(3)	(4)	(5)	(6)
ITEM	SMR		PART		
NO	CODE	FSCM	NUMBER	DESCRIPTION AND USABLE ON CODE (UOC)	QTY
47	PBOZZ	19207	7027967	HANDLE, LOADERS	1
48	PAOZZ	19207	7027968	CAM, HATCH ASSY	1
49	PAOZZ	96906	MS51968-5	NUT, PLAIN, HEXAGON	2
50	PAOZZ	96906	MS35338-45	WASHER, LOCK	2
51	PAOZZ	96906	MS90727-30	BOLT, MACHINE	2
52	PAOZZ	96906	MS27183-12	WASHER, FLAT	2
53	PAOZZ	19207	7027969	BRACKET, ANGLE	1
54	PAOZZ	19207	7738547	DISK, SOLID, PLAIN	1
55	PAOZZ	19207	10873700	SPRING, HELICAL	1
56	PAOZZ	19200	12270971	DOG, DOOR CLOSER	1
57	PAOZZ	96906	MS9021-028	PACKING, PREFORMED	1
58	PAOZZ	19207	10911137	BOLT, SELF-LOCKING	1
59	PAOZZ	19207	10905489	WASHER, FLAT	1
60	PAOZZ	19207	10905490	BUSHING, SLEEVE	1
61	PAOZZ	96906	MS51923-604	PIN, SPRING	1
62	PAOZZ	19207	10915507	PLATE, LOCKING	1
63	PAOZZ	19207	10915505	SPRING, HELICAL	1
64	PAOZZ	19207	10916043	HANDLE, ESCAPE HATCH	1
65	PAOZZ	96906	MS9048-173	PIN, SPRING	1
66	PAOOO	19207	10905506	DOOR, HATCH, VEHICLE (GROUP 060101)	1
67	PAOZZ	19207	10905492	.BEARING, SLEEVE	1
68	PAOZZ	19207	10905491	.BEARING, SLEEVE	1
69	XAOZZ	19200	10905508	.COVER, HATCH	1

END OF FIGURE

SECTION II

TM9-2350-222-34P-2

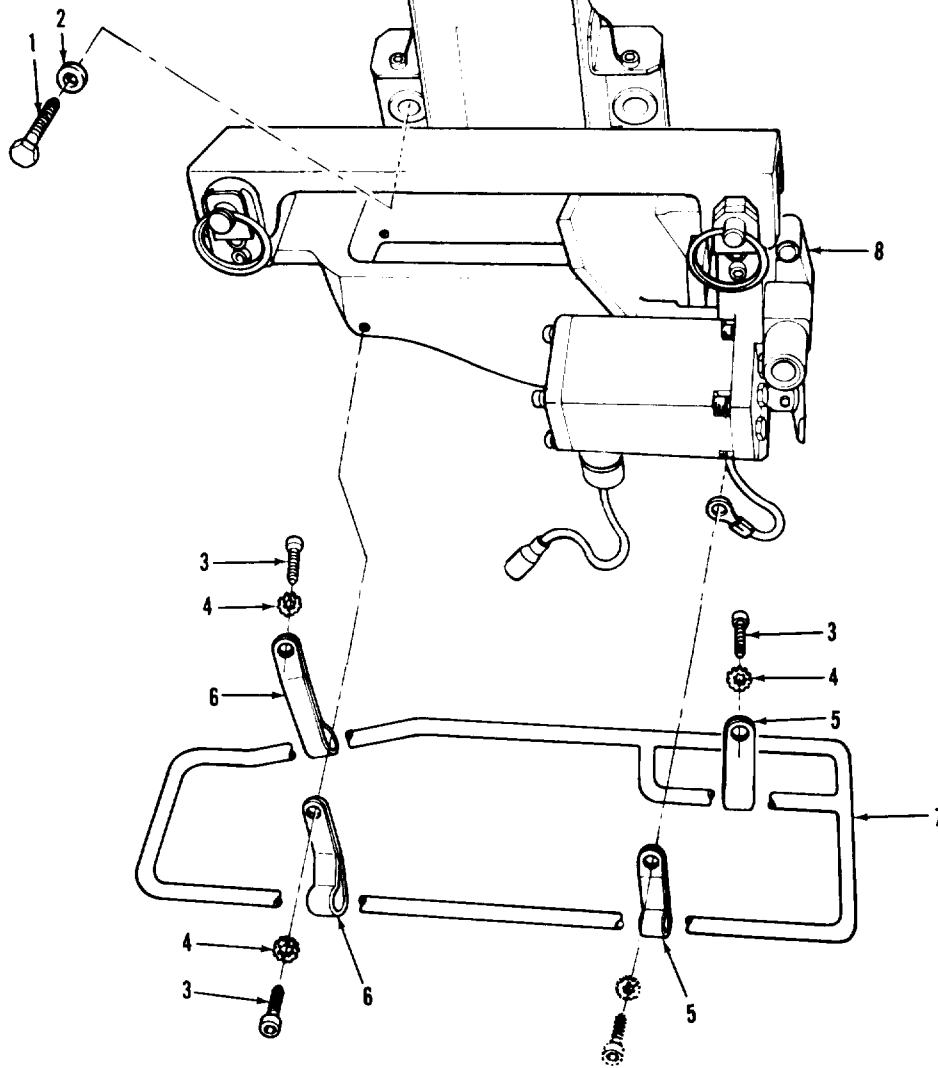

FIGURE 128. M240 7.62MM COAX MACHINE GUN MOUNT ASSEMBLY AND RELATED PARTS AR703136

(1) ITEM NO	(2) SMR CODE	(3) FSCM	(4) PART NUMBER	(5) DESCRIPTION AND USABLE ON CODES(UOC)	(6) QTY
-------------------	--------------------	-------------	-----------------------	---	------------

GROUP 07: COMBINATION GUN MOUNT AND DRIVE

FIG. 128 M240 7.62MM COAX MACHINE GUN MOUNT ASSEMBLY AND RELATED PARTS

1	PA0ZZ	96906	MS18153-113L	BOLT, SELF-LOCKING.....	4
2	PA0ZZ	96906	MS9320-14	WASHER, FLAT.....	4
3	PA0ZZ	96906	MS16997-58	SCREW, CAP, SOCKET.....	3
4	PA0ZZ	96906	MS45904-68	WASHER, LOCK.....	3
5	PA0ZZ	19207	12006452	CLAMP, LOOP.....	2
6	PA0ZZ	19207	12006453	CLAMP, LOOP.....	2
7	PA0ZZ	19207	12006450	ADAPTER, AMMUNITION.....	1
8	PAC00	19204	12006400	MOUNT, MACHINE GUN ,M240 (FOR COMPONENT PARTS SEE GROUP 0701).....	1

END OF FIGURE

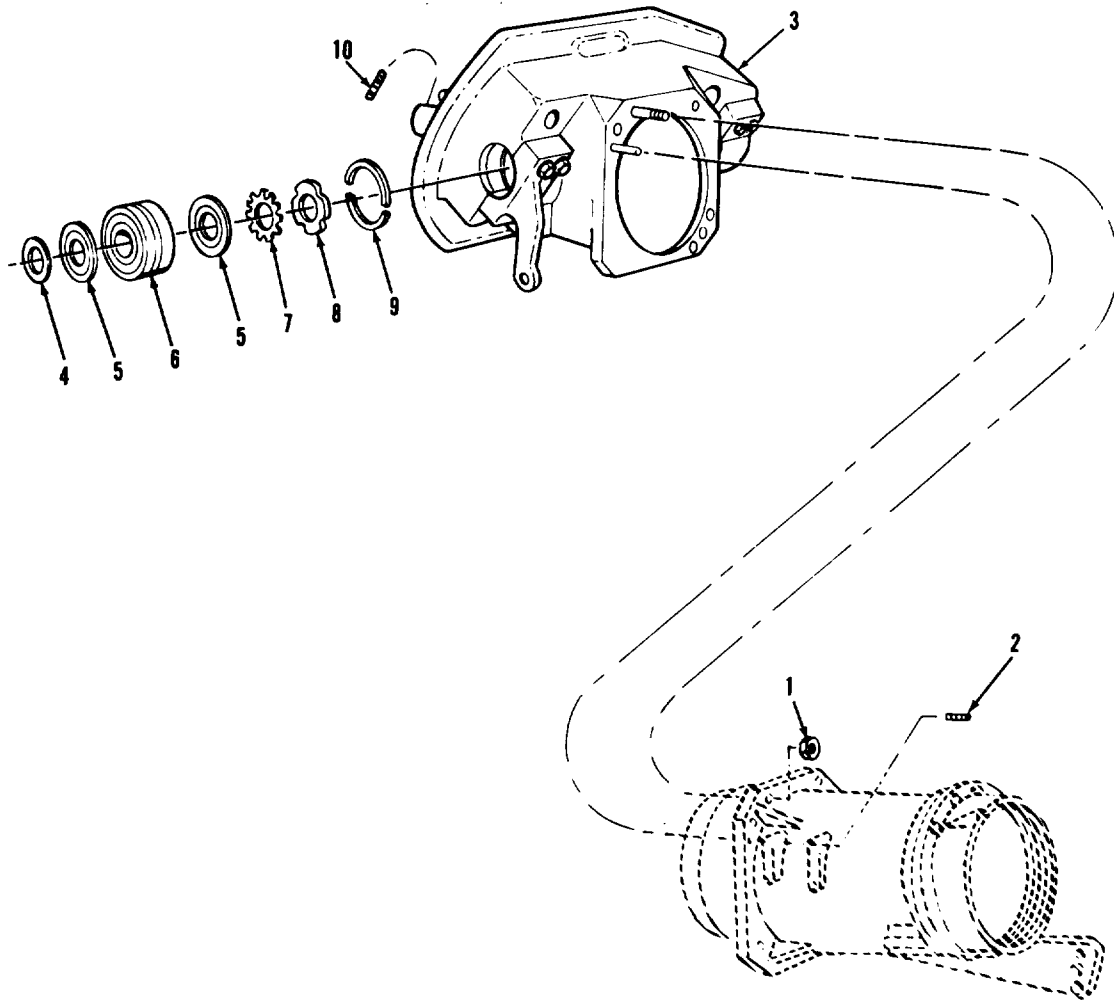

AR924864

FIGURE 129. COMBINATION GUN MOUNT SHIELD ASSEMBLY AND RELATED PARTS

SECTION II				TM9-2350-222-34P-2	
(1)	(2)	(3)	(4)	(5)	(6)
ITEM NO	SMR CODE	FSCM	PART NUMBER	DESCRIPTION AND USABLE ON CODE (UOC)	QTY
GROUP 07: COMBINATION GUN MOUNT AND DRIVE					
FIG.129 COMBINATION GUN MOUNT SHIELD ASSEMBLY AND RELATED PARTS					
1	PAFZZ	96906	MS51922-81	NUT, SELF-LOCKING	8
2	PAFZZ	81348	WW-P-471ACABUD	PLUG, PIPE	2
3	PBFDD	19207	10905665	SHIELD ASSEMBLY (FOR COMPONENT PARTS SEE GROUP 0702)	1
4	PAFZZ	19207	10911220	RING, SPACER	2
5	PAFZZ	19207	10911221	SHIELD, DUST	4
6	PAFZZ	19207	10913220	BEARING, ROLLER	2
7	PAFZZ	96906	MS19070-222	WAHER, KEY	2
8	PAFZZ	96906	MS19068-222	NUT, PLAIN, ROUND	2
9	PAFZZ	19207	10915708	BEARING, WASHER	2
10	PAOZZ	19207	11626652-2	SETScrew (USE WITH M219 MACHINE GUN)	3
END OF FIGURE					

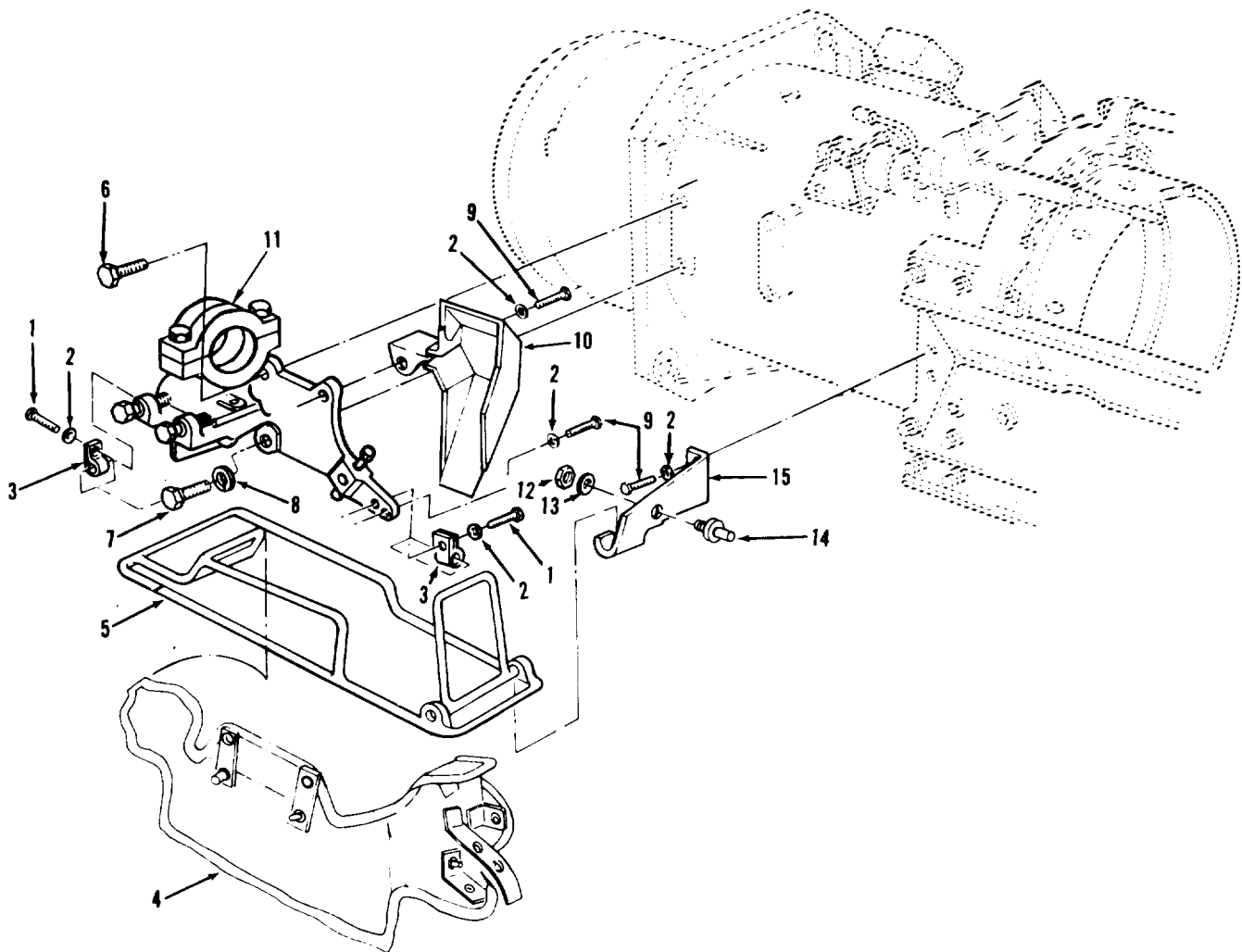

AR925016

FIGURE 130. M219 7.62MM COAX MACHINE GUN MOUNT BRACKET ASSEMBLY AND RELATED PARTS

(1) ITEM NO	(2) SMR CODE	(3) FSCM	(4) PART NUMBER	(5) DESCRIPTION AND USABLE ON CODE (UOC)	(6) QTY
GROUP 07: COMBINATION GUN MOUNT AND DRIVE					
FIG.130 M219 7.62MM COAX MACHINE GUN MOUNT BRACKET ASSEMBLY AND RELATED PARTS					
1	PAOZZ	96906	MS90725-5	SCREW,CAP,HEXAGON	2
2	PAOZZ	96906	MS35338-44	WASHER,LOCK	6
3	PAOZZ	19207	8370413	CLAMP,LOOP	2
4	PAOFF	19207	10893550	SHIELD,SHELL (GROUP 0706)	1
5	PAOZZ	19207	10893552	SUPPORT,SHIELD	1
6	PAOZZ	19207	10870908	BOLT,SHOULDER	1
7	PAOZZ	19207	10870909	BOLT,SELF-LOCKING	2
8	PAOZZ	96906	MS27183-18	WASHER,FLAT	2
9	PAOZZ	96906	MS90728-5	SCREW,CAP,HEXAGON	4
10	PAOZZ	19207	10887522	PLATE,DEFLECTOR	1
11	AOOOO	19207	10886891	BRACKET ,M319 MACHINE GUN (FOR COMPONENT PARTS SEE GROUP 0703)	1
12	PAOZZ	96906	MS35649-282	NUT,PLAIN,HEXAGON	1
13	PAOZZ	96906	MS35338-42	WASHER,LOCK	1
14	PAOZZ	96906	MS27977-13B	STUD,SNAP FASTENER	1
15	PAOZZ	19207	10870898	BRACKET,MOUNTING	1

END OF FIGURE

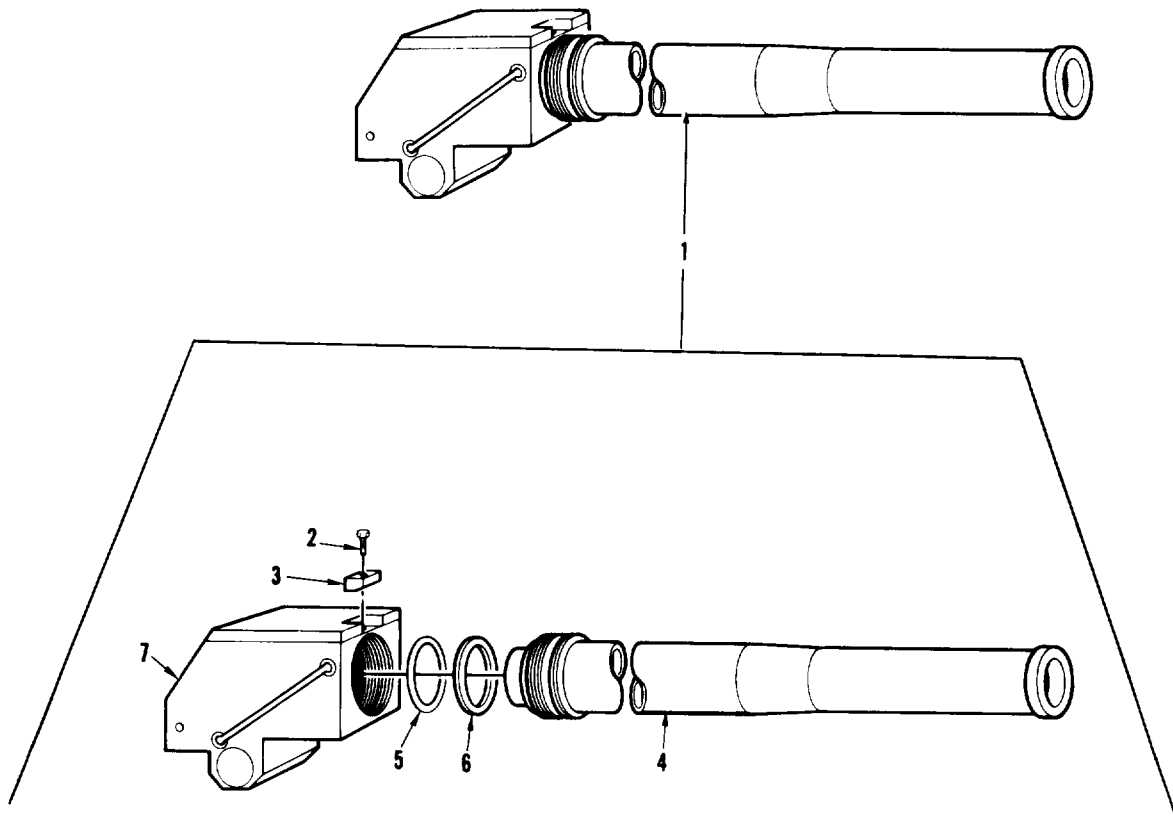

AR925198

FIGURE 131. 165MM GUN CANNON ASSEMBLY

(1) ITEM NO	(2) SMR CODE	(3) FSCM	(4) PART NUMBER	(5) DESCRIPTION AND USABLE ON CODES(UOC)	(6) QTY
GROUP 07: COMBINATION GUN MOUNT AND DRIVE					
FIG.131 165MM GUN CANNON ASSEMBLY					
1	AFFFA	19206	8769436	CANNON, 165 MILLIMET (GROUP 0704)...	1
2	PAFZZ	19206	8769116	. SCREW, SELF-LOCKING.....	1
3	PAFZZ	19206	8769117	. KEY, MACHINE.....	1
4	PAFZA	19206	8769105	. TUBE, CANNON (GROUP 070401).....	1
5	PAFZZ	96906	MS29513-453	. PACKING, PREFORMED.....	1
6	PAFZZ	96906	MS28774-453	. SPACER, RING.....	1
7	PAFFA	19206	8769435	. BREECH MECHANISM (FOR COMPONENT PARTS SEE GROUP 070402).....	1

END OF FIGURE

SECTION II

TM9-2350-222-34P-2

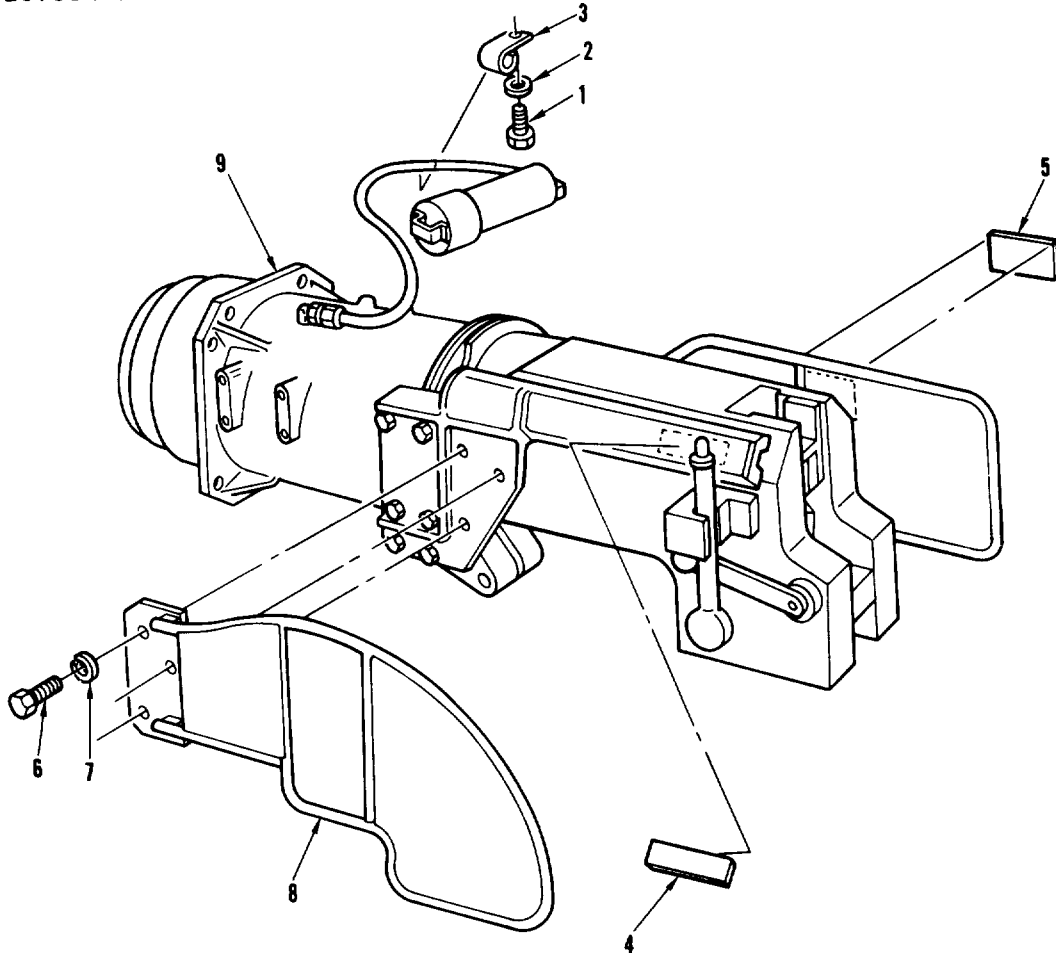

AR924865

FIGURE 132. 165MM COMBINATION GUN MOUNT ASSEMBLY AND RELATED PARTS

(1) ITEM NO	(2) SMR CODE	(3) FSCM	(4) PART NUMBER	(5) DESCRIPTION AND USABLE ON CODES(UOC)	(6) QTY
-------------------	--------------------	-------------	-----------------------	---	------------

GROUP 07: COMBINATION GUN MOUNT AND DRIVE

FIG.132 165MM COMBINATION GUN MOUNT ASSEMBLY AND RELATED PARTS

1	PAQZZ	96906	MS90727-55	SCREW,CAP,HEXAGON H.	1
2	PAQZZ	96906	MS35338-46	WASHER,LOCK.	1
3	PAQZZ	19207	7385173	CLAMP,LOOP.	1
4	PAQZZ	19207	10915418	DECAL ,BREECH OPERATING HANDLE.	1
5	PAQZZ	19207	12290658	MARKER,	1
6	PAQZZ	96906	MS90727-112	SCREW,CAP,HEXAGON.	3
7	PAQZZ	96906	MS35338-67	WASHER,LOCK.	3
8	PAQZZ	19204	10940284	GUARD ASSEMBLY,LOAD.	1
9	ADFDD	19204	12000892	MOUNT ASSEMBLY (WITH 9/16 IN. CAP SCREWS, FOR COMPONENT PARTS SEE GROUP 0705).	1
9	ADFDD	19204	10940274	MOUNT,GUN (WITH 1/2 IN. CAP SCREWS, FOR COMPONENT PARTS SEE GROUP 0705).	1

END OF FIGURE

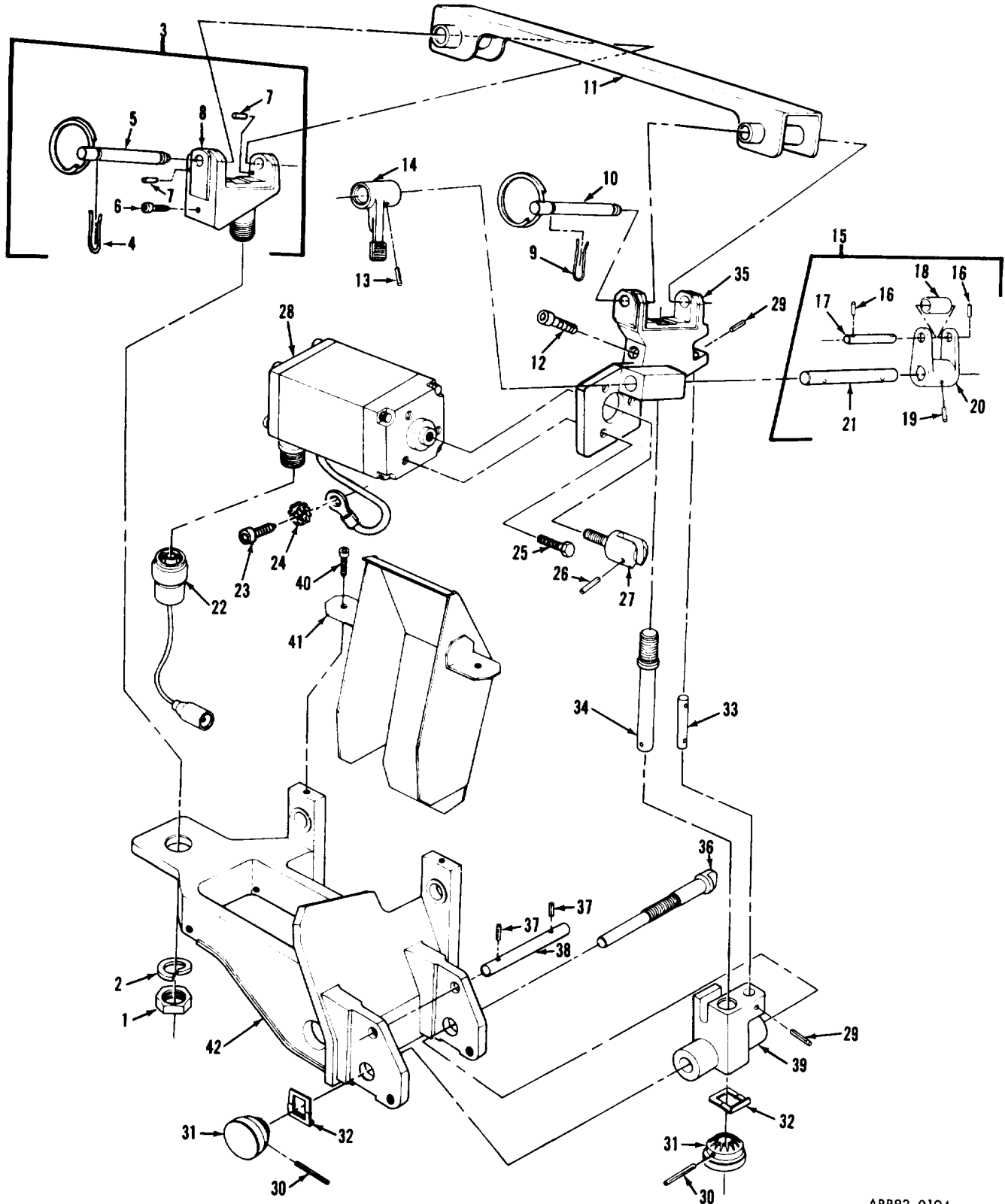
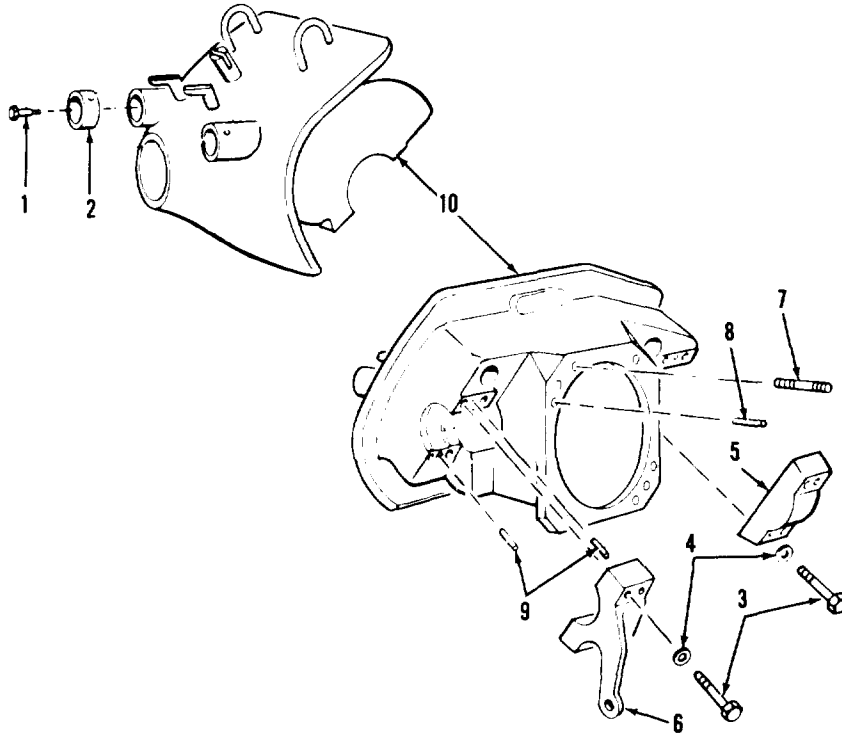

FIGURE 133. M240 7.62MM COAX MACHINE GUN MOUNT ASSEMBLY
COMPONENTS (ASSY P/N 12006400)

SECTION II		TM9-2350-222-34P-2			
(1)	(2)	(3)	(4)	(5)	(6)
ITEM	SMR		PART		
NO	CODE	FSCM	NUMBER	DESCRIPTION AND USABLE ON CODE (UOC)	QTY
GROUP 0701					
FIG. 133 M240 7.62MM COAX MACHINE GUN MOUNT ASSEMBLY COMPONENTS (ASSY P/N 12006400)					
1	PAOZZ	96906	MS21083-N12	NUT, SELF-LOCKING	1
2	PAOZZ	81349	M12133/1-12P	WASHER, SPRING	1
3	PAOOO	19204	12006410	MOUNT ASSEMBLY (GROUP 070101)	1
4	PAOZZ	19204	12006407	.CLIP, RETAINING	1
5	PAOZZ	19204	12006408	.PIN, GROOVED, (GROUP 07010101)	1
6	PAOZZ	96906	MS16997-57	.SCREW, CAP, SOCKET	1
7	PAOZZ	96906	MS16562-40	.PIN, SPRING	2
8	PAOZZ	19204	12006406	.PINTLE, MOUNT	1
9	PAOZZ	19204	12006407	CLIP, RETAINING	1
10	PAOZZ	19204	12006420	PIN, GROOVED, (GROUP 070102)	1
11	PAOZZ	19204	12006473	BRACKET, EYE, NONROTA	1
12	PAOZZ	96906	MS16997-57	SCREW, CAP, SOCKET	1
13	PAOZZ	96906	MS16562-48	PIN, SPRING	1
14	PAOZZ	19204	12006442	TRIGGER	1
15	PAOOO	19204	12006440	LINKAGE ASSEMBLY, (GROUP 0700103)	1
16	PAOZZ	96906	MS16562-14	.PIN, SPRING	2
17	PAOZZ	96906	MS51932-6	.PIN, STRAIGHT	1
18	PAOZZ	19204	12006439	.BEARING, SLEEVE	1
19	PAOZZ	96906	MS16562-48	.PIN, SPRING	1
20	XAOZZ	19204	12006437	.LEVER, REMOTE	1
21	PAOZZ	19204	12006438	.PIN, STRAIGHT	1
22	PAOZZ	19204	12001059	LEAD, ELECTRICAL	1
23	PAOZZ	96906	MS16997-58	SCREW, CAP, SOCKET	1
24	PAOZZ	96906	MS45904-68	WASHER, LOCK	1
25	PAOZZ	96906	MS18153-6	SCREW, CAP, HEXAGON	3
26	PAOZZ	96906	MS39086-150	PIN, SPRING	1
27	PAOZZ	19204	12001054	CLEVIS, ROD END	1
28	PAOZZ	19200	12001058	SOLENOID, ELECTRICAL	1
29	PAOZZ	96906	MS16562-38	PIN, SPRING	2
30	PAOZZ	96906	MS16562-45	PIN, SPRING	2
31	PAOZZ	19204	12006446	KNOB	2
32	PAOZZ	19204	12006444	BRACKET, RATCHET	2
33	PAOZZ	19204	12001052	PIN, STRAIGHT	1
34	PAOZZ	19204	12006443	SHAFT, SHOULDERED	1
35	PAOZZ	19204	12006418	YOKE, ELEVATING	1
36	PAOZZ	19204	12006447	SHAFT, SHOULDERED	1
37	PAOZZ	96906	MS16562-35	PIN, SPRING	2
38	PAOZZ	19204	12006448	PIN, STRAIGHT	1
39	PAOZZ	19204	12006445	BRACKET, EYE, ROTATING	1
40	PAOZZ	96906	MS24677-33	SCREW, CAP, SOCKET	2
41	PAOZZ	19204	12006415	DEFLECTOR	1
42	XAOZZ	19204	12006405	BASE, MOUNT	1

END OF FIGURE



AR703219

FIGURE 134. COMBINATION GUN MOUNT SHIELD ASSEMBLY COMPONENTS (ASSY P/N 10905665)

(1) ITEM NO	(2) SMR CODE	(3) FSCM	(4) PART NUMBER	(5) DESCRIPTION AND USABLE ON CODES (UOC)	(6) QTY
----------------	-----------------	-------------	--------------------	--	------------

GROUP 0702

FIG.134 COMBINATION GUN MOUNT SHIELD ASSEMBLY COMPONENTS (ASSY P/N 10905665)

1	PAFZZ	19207	11659636	WEDGE ASSEMBLY, RING.....	1
2	PBFZZ	19207	10905589	RING, RETAINING, INST.....	1
3	PAFZZ	96906	MS90728-222	SCREW, CAP, HEXAGON.....	8
4	PAFZZ	96906	MS35338-71	WASHER, LOCK.....	8
5	PBFZZ	19207	10905669	CAP, TRUNNION.....	1
6	PBFZZ	19207	10905668	CAP, TRUNNION.....	1
7	PAFZZ	19207	7364712	STUD, PLAIN.....	8
8	PAFZZ	19207	8734047	PIN, STRAIGHT,.....	2
9	PAFZZ	19207	8686517	PIN, STRAIGHT,.....	4
10	XADZZ	19207	10905442	SHIELD.....	1

END OF FIGURE

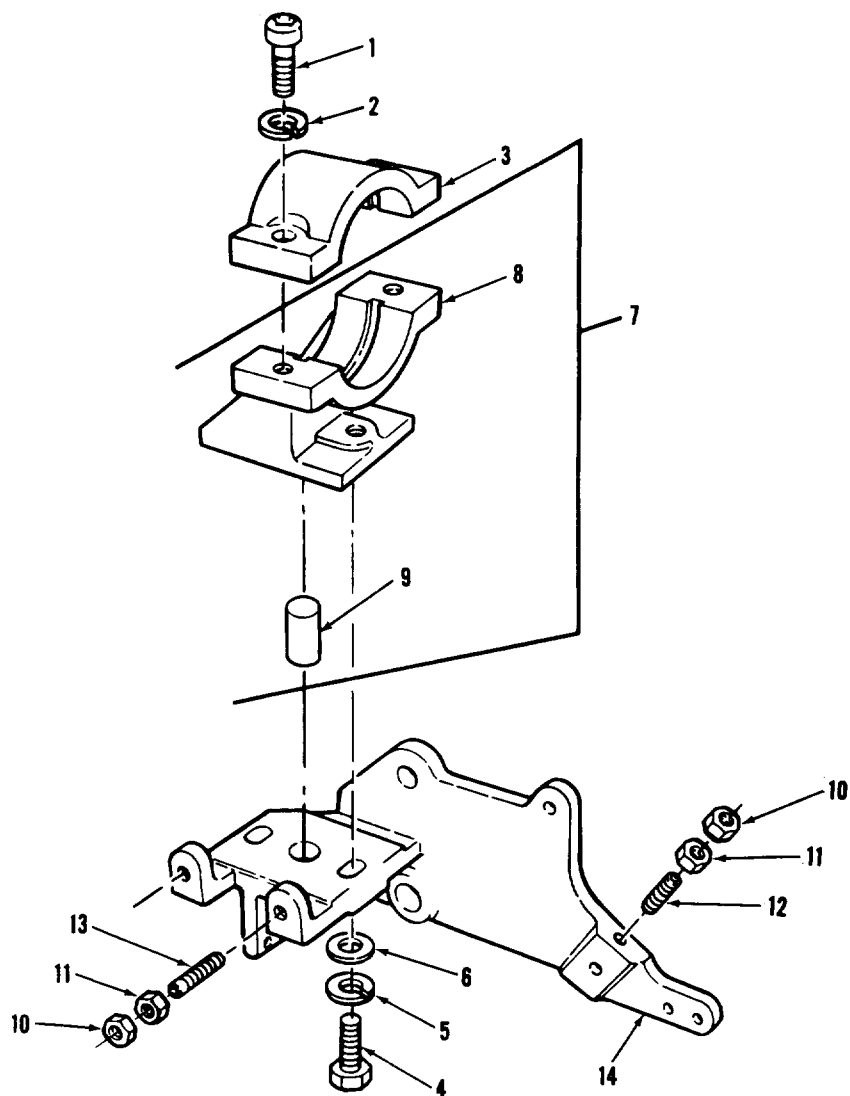

AR703389

FIGURE 135. M219 7.62MM COAX MACHINE GUN MOUNT BRACKET
ASSEMBLY COMPONENTS (ASSY P/N 10886891)

SECTION II		TM9-2350-222-34P-2			
(1)	(2)	(3)	(4)	(5)	(6)
ITEM NO	SMR CODE	FSCM	PART NUMBER	DESCRIPTION AND USABLE ON CODE (UOC)	QTY
GROUP 0703					
FIG. 135 M219 7.62MM COAX MACHINE GUN MOUNT BRACKET ASSEMBLY COMPONENTS (ASSY P/N 10886891)					
1	PAOZZ	96906	MS16998-98	SCREW,CAP, SOCKET	2
2	PAOZZ	10001	279332PC2	WASHER, LOCK	2
3	PAOZZ	19207	10870844	RETAINER, MACHINE	1
4	PAOZZ	96906	MS90727-114	SCREW, CAP, HEXAGON	2
5	PAOZZ	96906	MS35338-48	WASHER, LOCK	2
6	PAOZZ	96906	MS27183-18	WASHER, FLAT	2
7	PAOOO	19207	10886889	BRACKET ASSEMBLY, MA (GROUP 070301)	1
8	PAOZZ	19207	10886890	.BRACKET, MACHINE	1
9	PAOZZ	19207	589975	.PIN, STRAIGHT	1
10	PAOZZ	96906	MS21083-N5	NUT, SELF-LOCKING	4
11	PAOZZ	96906	MS35691-13	NUT, PLAIN, HEXAGON	4
12	PAOZZ	81348	FFS103TYPE3STYLE	SETSCREW	2
13	PAOZZ	21450	589615	SETSCREW	2
14	PAOZZ	19207	10886892	BRACKET, MACHINE GUN	1
END OF FIGURE					

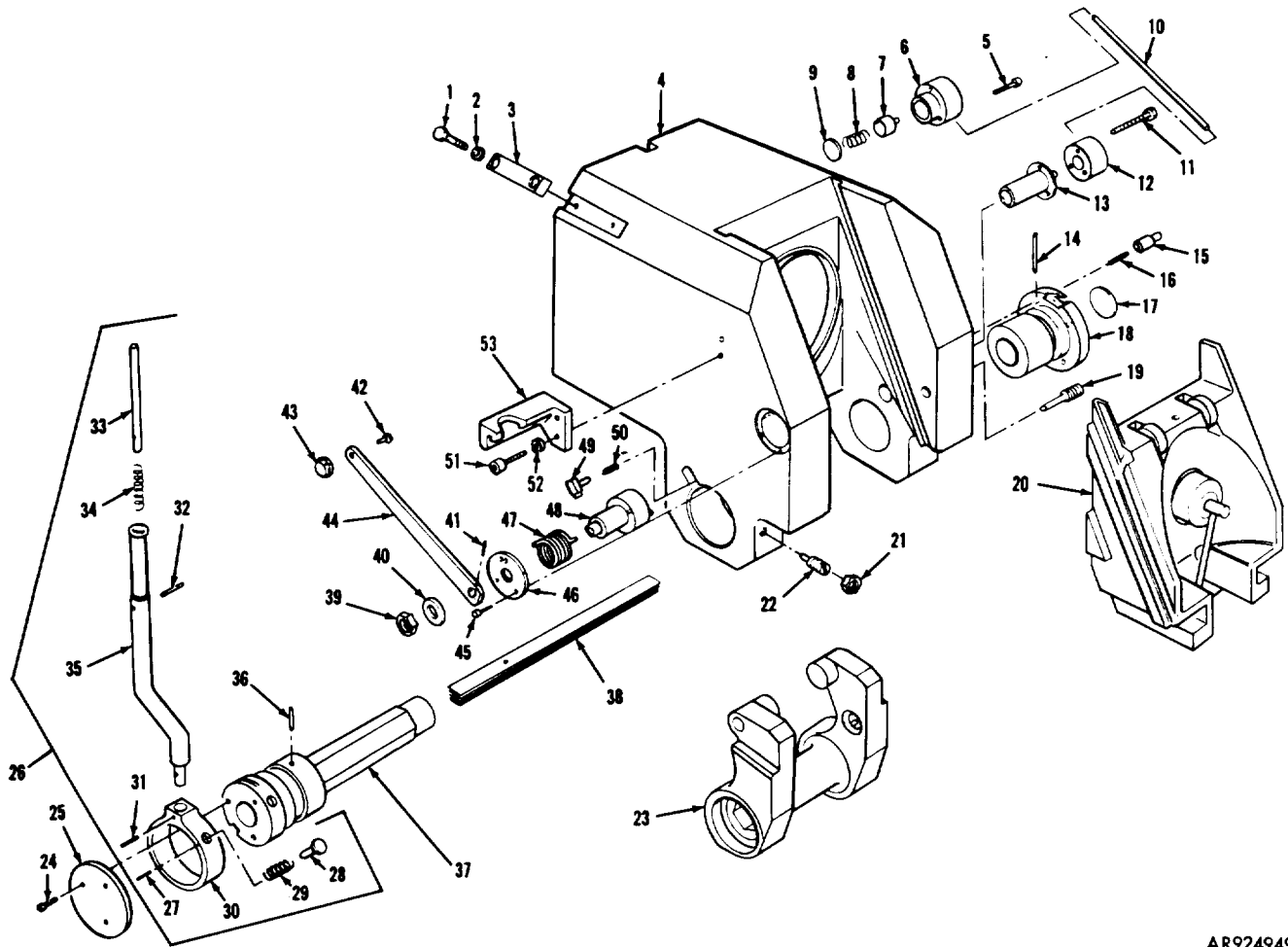

AR924949

FIGURE 136. BREECH MECHANISM COMPONENTS
(ASSY P/N 8769435, SHEET 1 OF 2)

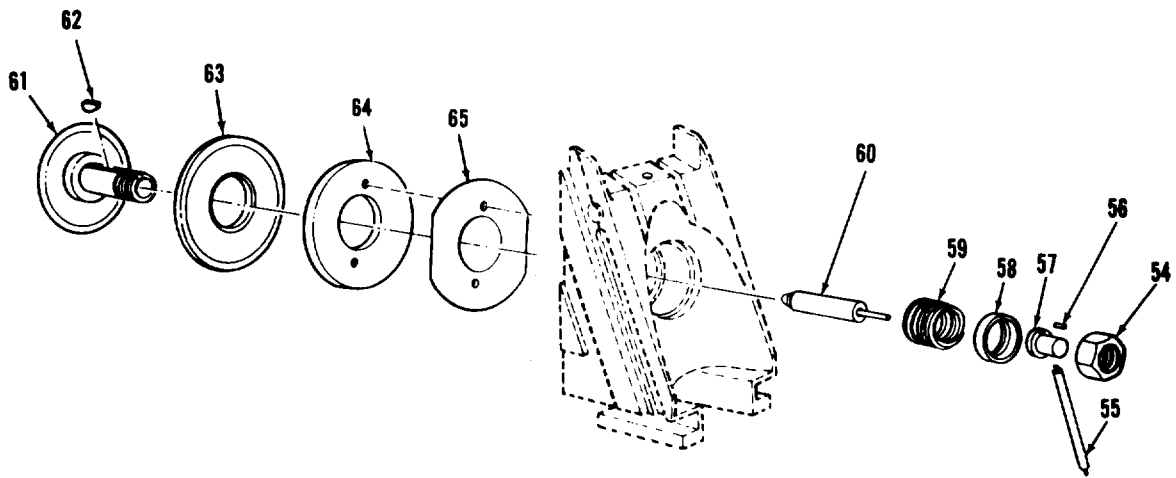

ARR83-2919

FIGURE 136. BREECH MECHANISM COMPONENTS
(ASSY P/N 8769435, SHEET 2 OF 2)

SECTION II (1) ITEM NO	(2) SMR CODE	(3) FSCM	TM9-2350-222-34P-2 (4) PART NUMBER	(5) DESCRIPTION AND USABLE ON CODE (UOC)	(6) QTY
GROUP 070402					
FIG.136 BREECH MECHANISM COMPONENTS (ASSY P/N 8769435)					
1	PAFZZ	96906	MS16997-100	SCREW,CAP, SOCKET HE	2
2	PAFZZ	96906	MS35338-46	WASHER, LOCK	2
3	PAFZZ	19206	8769228	KEY, MACHINE	1
4	XAFZZ	19206	8769114	RING, BREECH	1
5	PAOZZ	80205	NAS1352-3LN20P	SCREW, SELF-LOCKING	3
6	PAOZZ	19206	8769424	HOUSING, CONTACT	1
7	PAOZZ	19206	8769422	CONTACT, MOUNT	1
8	PAOZZ	19206	8769404	SPRING, HELICAL	1
9	PAOZZ	19206	8769427	WASHER, MOUNT	1
10	PAOZZ	19206	8769440	CONNECTOR ASSEMBLY	1
11	PAOZZ	19206	M60FS1024-24C	SCREW, SELF-LOCKING	1
12	PAOZZ	19206	8769447	CAP, BREECH RING	1
13	PAOZZ	19206	8769446	CONTACT, BREECH RING	1
14	PAOZZ	19206	8769413	PIN, SHOULDER	1
15	PAOZZ	19206	11576359	PLUNGER, DETENT	1
16	PAOZZ	19206	7308001	SPRING, ADJUSTER	1
17	PAOZZ	19206	8767049	PLUG, EXPANSION	1
18	PAOZZ	19206	11577634	ADJUSTER, CLOSING	1
19	PAOZZ	19206	8769420	SCREW, EXTERNALLY	1
20	AOOOO	19206	8769233	BREECHBLOCK (FOR COMPONENTS PARTS SEE GROUP 07040203)	1
21	PAOZZ	96906	MS35691-61	NUT, PLAIN, HEXAGON	2
22	PAOZZ	19206	8769409	SCREW, EXTERNALLY	2
23	PAOFF	19206	8769429	CRANK ASSEMBLY (FOR COMPONENT PARTS SEE GROUP 07040204)	1
24	PAFZZ	19206	8769113	SCREW, SELF-LOCKING	3
25	PAFZZ	19206	8769443	SPACER, PLATE	1
26	PAOOO	19206	8769200	HANDLE ASSEMBLY (GROUP 07040202)	1
27	PAOZZ	96906	MS16562-39	.PIN, SPRING	1
28	PAOZZ	19206	8769201	.PIN, STRAIGHT, HEADED	1
29	PAOZZ	19206	8765140	.SPRING, CLOSING	1
30	PAOZZ	19206	8769203	.HUB, HANDLE ASSEMBLY	1
31	PAOZZ	96906	MS16562-72	.PIN, SPRING	1
32	PAOZZ	96906	MS16562-73	.PIN, SPRING	1
33	PAOZZ	19206	8767246	.PLUNGER, DETENT	1
34	PAOZZ	19206	8769397	.SPRING, HELICAL	1
35	PAOZZ	19206	8769202	.HANDLE, BREECH	1
36	PAOZZ	19206	8769414	PIN, STRAIGHT	1
37	PAOZZ	19206	8769418	SHAFT, SHOULDERED	1
38	PAOZZ	19206	8765157	SPRING ASSEMBLY (GROUP 07040201)	1
39	PAOZZ	96906	MS35692-29	NUT, PLAIN, SLOTTED	1
40	PAOZZ	96906	MS27183-16	WASHER, FLAT	1
41	PAOZZ	96906	MS24665-285	PIN, COTTER	1
42	PAOZZ	19206	8769224	SCREW, SELF-LOCKING	1
43	PAOZZ	19206	8769225	KNOB	1
44	PAOZZ	19206	11577737	LEVER, BREECHBLOCK	1
45	PAOZZ	96906	MS21262-16	SCREW, SELF-LOCKING	3

SECTION II

TM9-2350-222-34P-2

(1) ITEM NO	(2) SMR CODE	(3) FSCM	(4) PART NUMBER	(5) DESCRIPTION AND USABLE ON CODE (UOC)	(6) QTY
46	PAOZZ	19206	8769247	PLATE,RETAINING,	1
47	PAOZZ	19206	8769246	SPRING,HELICAL	1
48	PAOZZ	19206	11577738	CRANK,BRECHBLOCK	1
49	PAOZZ	19206	11576621	KEY,MACHINE	1
50	PAOZZ	19206	11576622	SPRING,HELICAL	1
51	PAOZZ	96906	MS16997-100	SCREW,CAP,SOCKET HE	2
52	PAOZZ	96906	MS35338-46	WASHER,LOCK	2
53	PAOZZ	19206	8769419	STOP,HANDLE	1
54	PAOZZ	19206	8769421	NUT,PLAIN,ROUND	1
55	PAOZZ	19206	8769400	CONNECTOR ASSEMBLY,	1
56	PAOZZ	96906	MS16562-35	PIN,SPRING	1
57	PAOZZ	19206	8769213	CAP ASSEMBLY,FIRING	1
58	PAOZZ	19206	8769204	WASHER,RECESSED	1
59	PAOZZ	19206	8769423	SPRING,HELICAL	1
60	PAOZZ	19206	8769434	PIN,FIRING	1
61	PAOZZ	19206	8769411	SPINDLE,OBTURATOR	1
62	PAOZZ	96906	MS35756-18	KEY,WOODRUFF	1
63	KFOZZ	19206	8769416	OBTURATOR,BRECH ME PART OF KIT P/N 11578242	1
64	PAOZZ	19206	8769244	RETAINER,PACKING	1
65	KFOZZ	19206	8769441	SHIM SET PART OF KIT P/N 11578242	1

END OF FIGURE

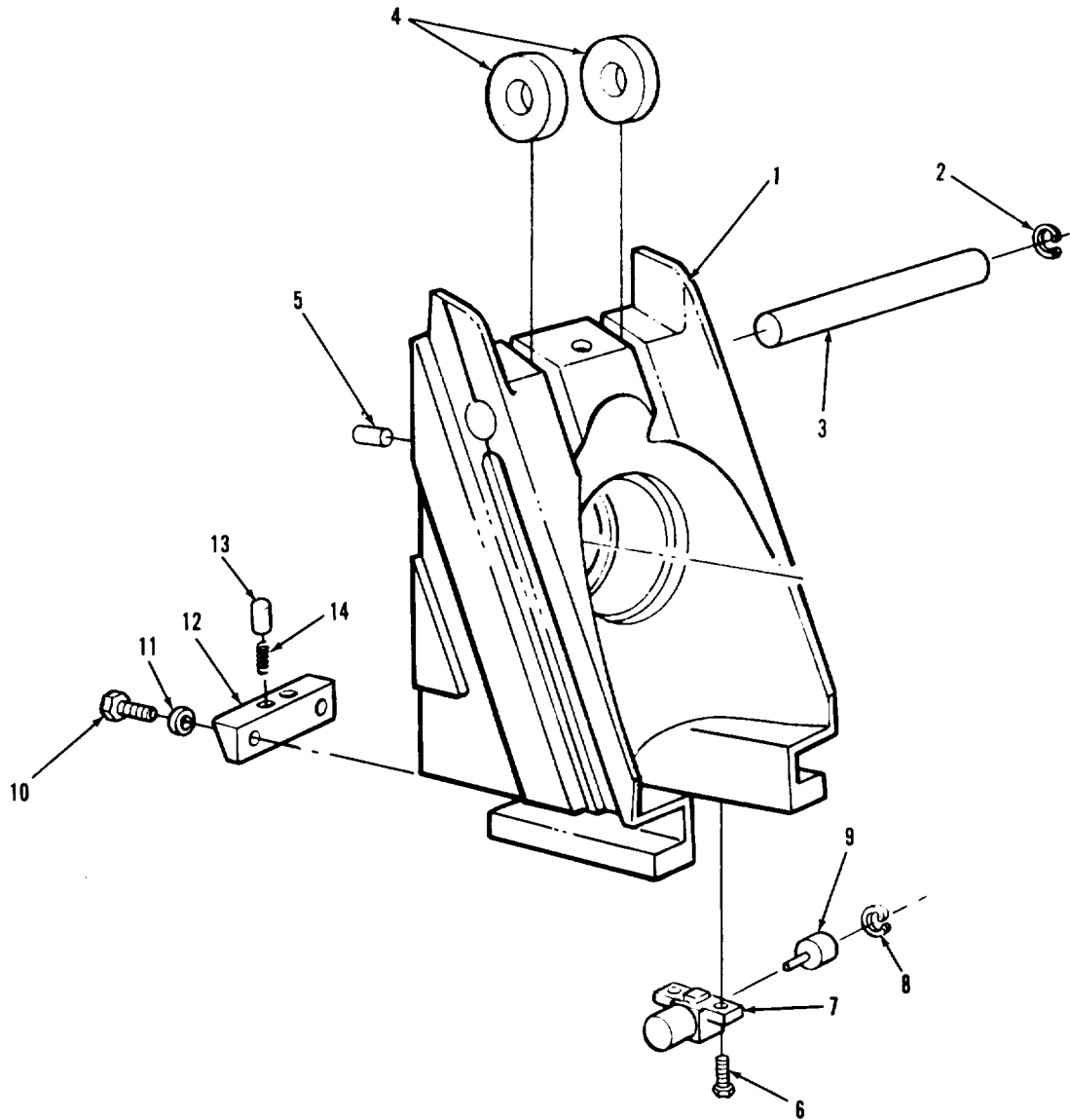

AR924946

FIGURE 137. BREECHBLOCK MECHANISM COMPONENTS
(ASSY P/N 8769233)

SECTION II

TM9-2350-222-34P-2

(1) ITEM NO	(2) SMR CODE	(3) FSCM	(4) PART NUMBER	(5) DESCRIPTION AND USABLE ON CODE (UOC)	(6) QTY
GROUP 07040203					
FIG. 137 BREECHBLOCK MECHANISM COMPONENTS (ASSY P/N 8769233)					
1	PAOZZ	19206	8769115	BREECHBLOCK	1
2	PAOZZ	96906	MS16625-1075	RING, RETAINING	1
3	PAOZZ	19206	8769238	PIN, STRAIGHT, HEADLE	1
4	PAOZZ	19206	8769239	ROLLER, LINEAR-ROTAR	2
5	PAOZZ	96906	MS16562-62	PIN, SPRING	2
6	PAOZZ	80205	NAS1352-5LE14P	SCREW, SELF-LOCKING	2
7	PAOZZ	19206	8769234	HOUSING, CONTACT	1
8	PAOZZ	96906	MS16629-1106	RING, RETAINING	1
9	PAOZZ	19206	8769229	CONTACT ASSEMBLY	1
10	PAOZZ	96906	MS16997-100	SCREW, CAP, SOCKET	2
11	PAOZZ	96906	MS35338-46	WASHER-LOCK	2
12	PAOZZ	19206	8769235	BUFFER, BREECHBLOCK	1
13	PAOZZ	19206	8769236	PLUNGER, BREECHBLOCK	2
14	PAOZZ	19206	8769237	SPRING, HELICAL	2

END OF FIGURE

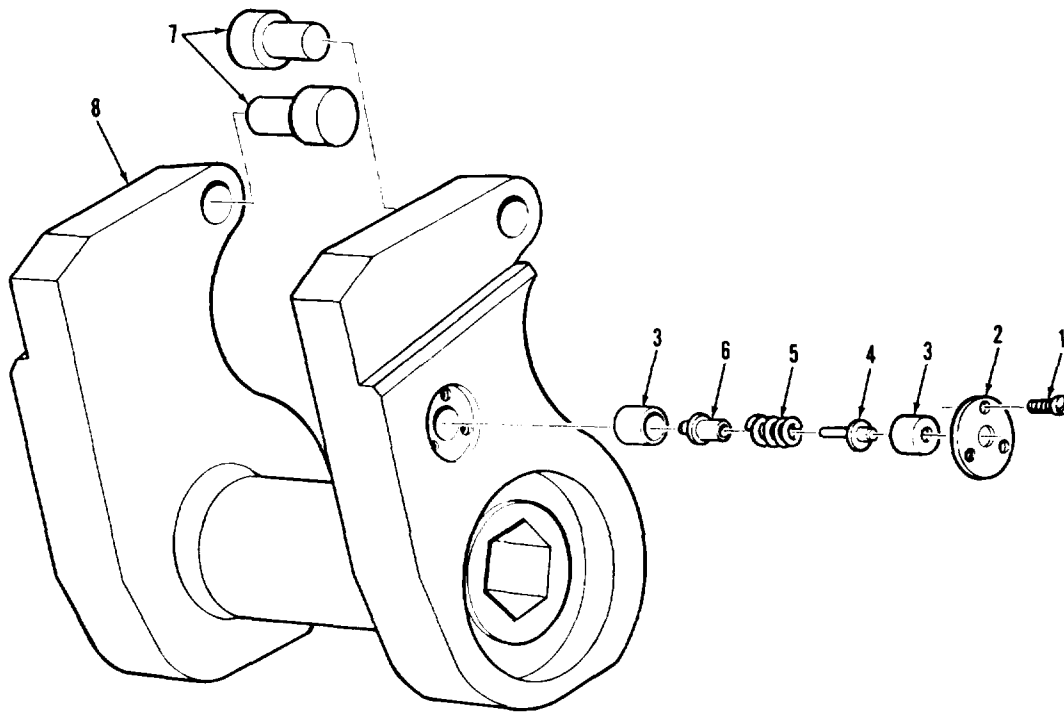

AR924947

FIGURE 138. BREECH MECHANISM OPERATING CRANK ASSEMBLY COMPONENTS (ASSY P/N 8769429)

(1) ITEM NO	(2) SMR CODE	(3) FSCM	(4) PART NUMBER	(5) DESCRIPTION AND USABLE ON CODES(UOC)	(6) QTY
-------------------	--------------------	-------------	-----------------------	---	------------

GROUP 07040204

FIG.138 BREECH MECHANISM OPERATING
CRANK ASSEMBLY COMPONENTS (ASSY
P/N 8769429)

1	PA0ZZ	19206	8769445	SCREW, SELF-LOCKING.....	3
2	PA0ZZ	19206	8769437	COVER, CRANK.....	1
3	PA0ZZ	19206	8769410	INSULATOR, CRANK.....	2
4	PA0ZZ	19206	8769231	CONTACT, CRANK.....	1
5	PA0ZZ	19206	8769439	SPRING, HELICAL.....	1
6	PA0ZZ	19206	8769232	CONTACT, CRANK.....	1
7	PAFZZ	19206	8769438	PIN, GROOVED, HEADED.....	2
8	PAFZZ	19206	8769240	CRANK, BREECHBLOCK.....	1

END OF FIGURE

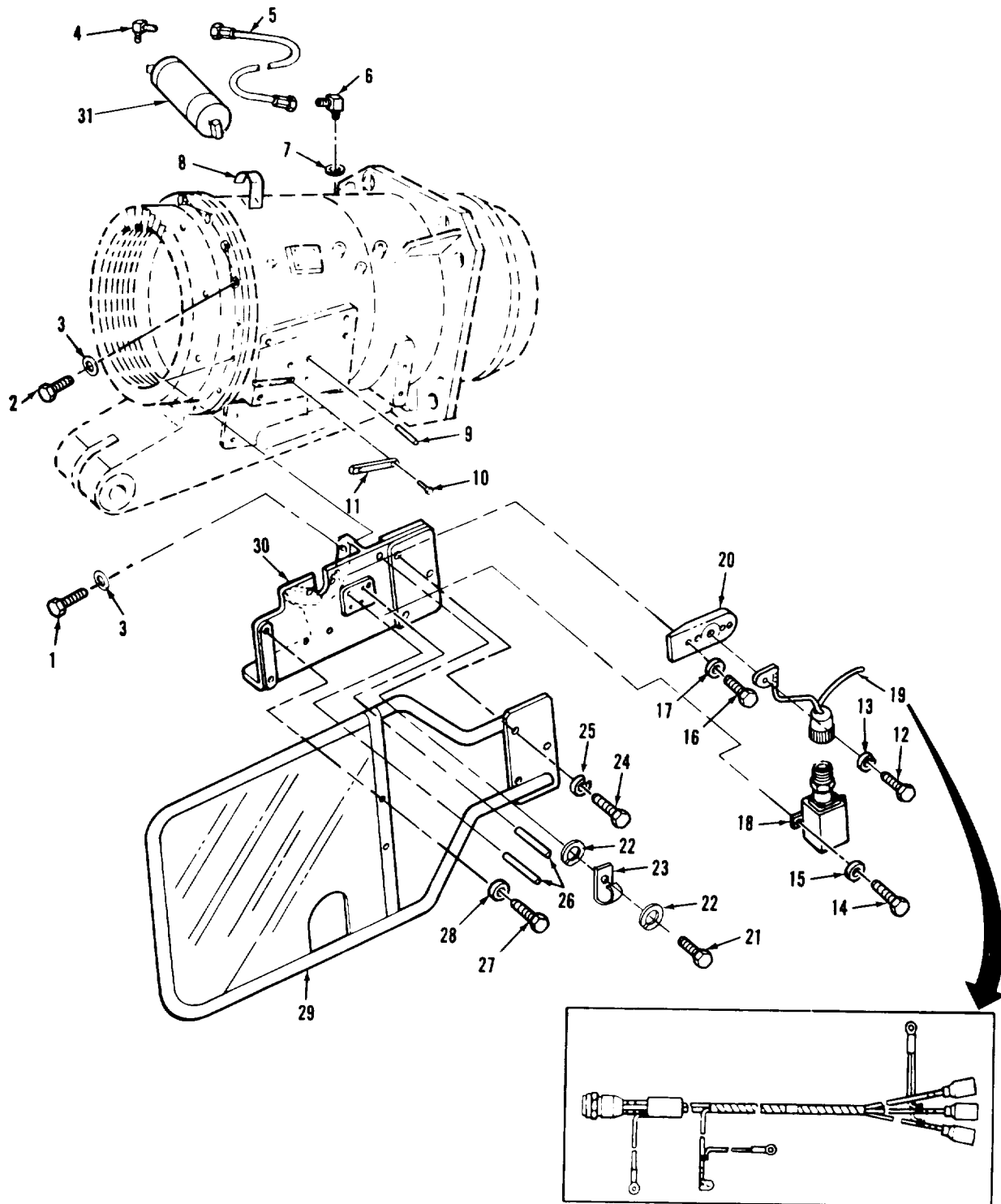

AR924909

FIGURE 139. 165MM COMBINATION GUN MOUNT ASSEMBLY
COMPONENTS (ASSY P/N'S 10940274 AND 12000892,
SHEET 1 OF 3)

SECTION II

TM9-2350-222-34P-2

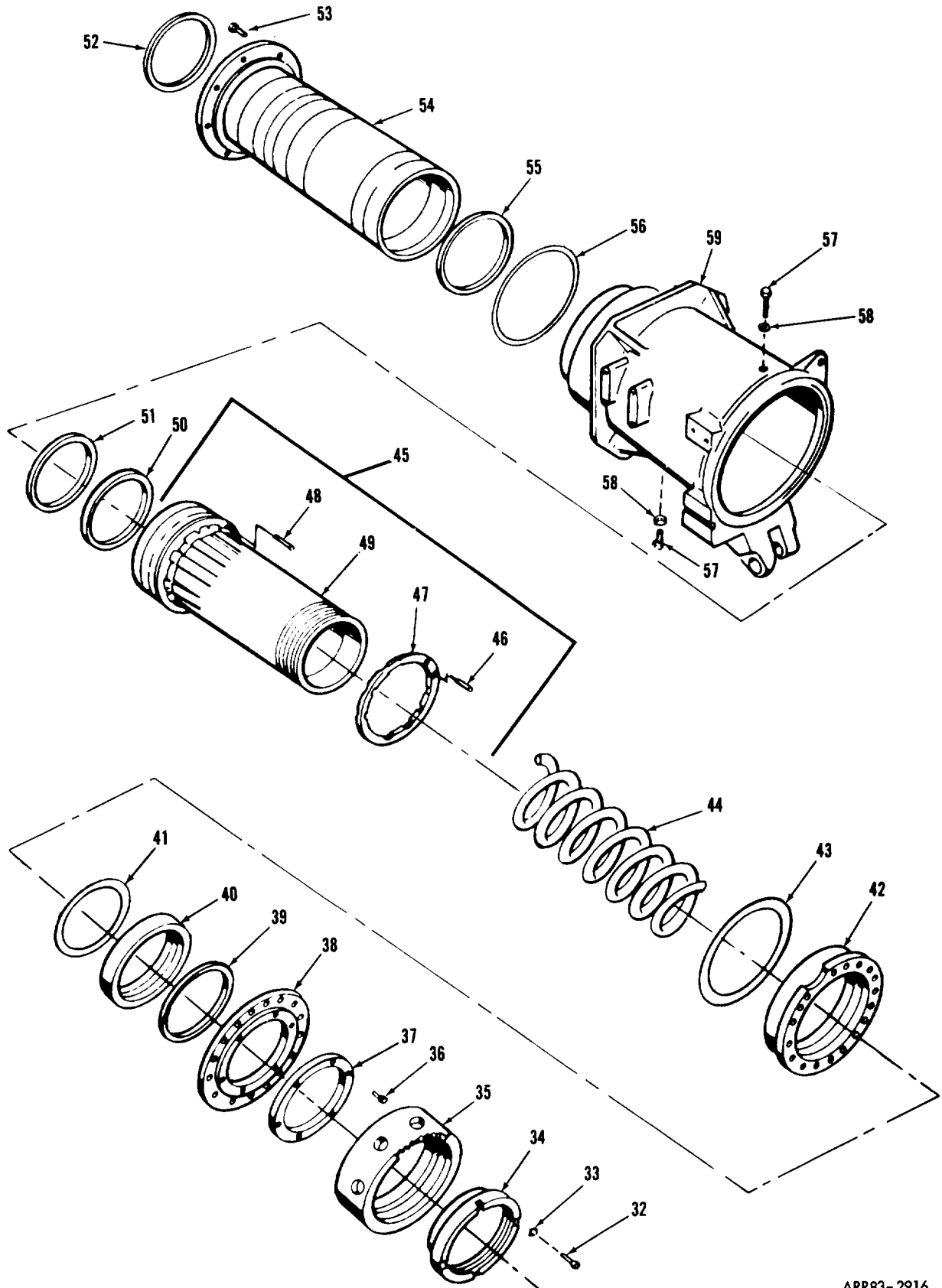
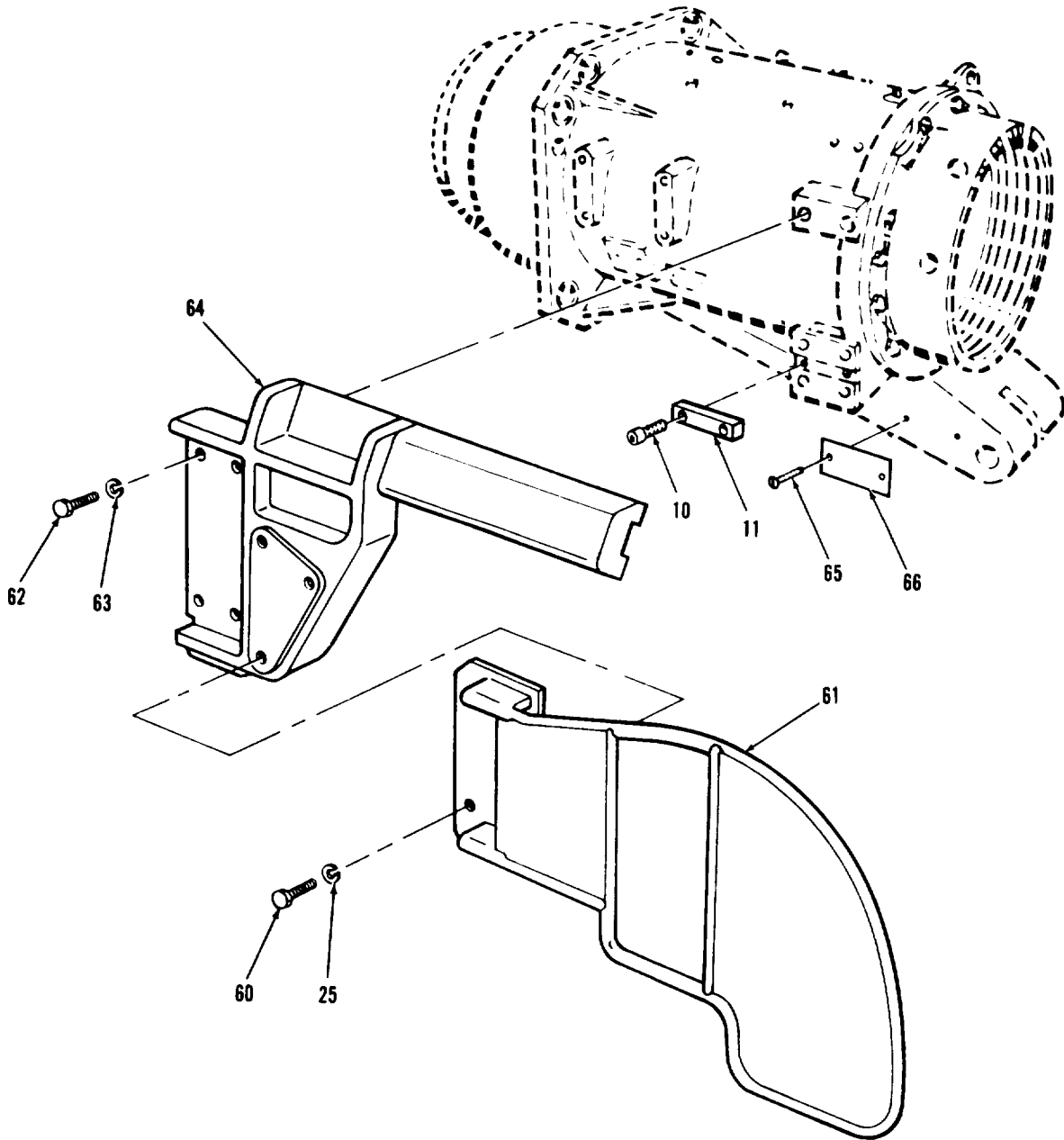

FIGURE 139. 165MM COMBINATION GUN MOUNT ASSEMBLY COMPONENTS (ASSY P/N'S 10940274 AND 12000892, SHEET 2 OF 3)

ARR83-2916



ARR83-2917

FIGURE 139. 165MM COMBINATION GUN MOUNT ASSEMBLY
COMPONENTS (ASSY P/N'S 10940274 AND 12000892,
SHEET 3 OF 3)

SECTION II (1) ITEM NO	(2) SMR CODE	(3) FSCM	TM9-2350-222-34P-2 (4) PART NUMBER	(5) DESCRIPTION AND USABLE ON CODE (UOC) GROUP 0705	(6) QTY
FIG. 139 165MM COMBINATION GUN MOUNT ASSEMBLY COMPONENTS (ASSY P/N'S 10940274 AND 12000892)					
1	KFFZZ	19200	9328588-2	SCREW,CAP (USE WITH MOUNT ASSEMBLY P/N 10940274) PART OF KIT P/N 5911276	4
1	KFFZZ	19200	9328588-4	SCREW, (USE WITH MOUNT ASSEMBLY P/N 12000892) PART OF KIT P/N 5911277	4
2	KFFZZ	19200	9328588-1	SCREW,CAP (USE WITH MOUNT ASSEMBLY P/N 10940274) PART OF KIT P/N 5911276	12
2	KFFZZ	19200	9328588-3	SCREW,CAP (USE WITH MOUNT ASSEMBLY P/N 12000892) PART OF KIT P/N 5911277	12
3	KFFZZ	19207	9328589-1	WASHER (USE WITH MOUNT ASSEMBLY P/N 10940274) PART OF KIT P/N 5911276	16
3	KFFZZ	19200	9328589-2	WASHER (USE WITH MOUNT ASSEMBLY P/N 12000892) PART OF KIT P/N 5911277	16
4	KFOZZ	96906	MS51504B4	ELBOW,PIPE TO TUBE PART OF KIT P/N 5911183	1
5	KFOZZ	96906	MS500077-4-0400	HOSE ASSEMBLY PART OF KIT P/N 5911183	1
5	KFOZZ	96906	MS500077-4-0400	HOSE ASSEMBLY PART OF KIT P/N 5911183	1
6	KFOZZ	96906	MS51527B4	ELBOW,TUBE TO BOSS PART OF KIT P/N 5911183	1
7	KFOZZ	96906	MS28778-4	PACKING,PERFORMED PART OF KIT P/N 5911183	1
8	PAFZZ	19207	7389741	DECAL ,REPLENISHER OIL INDICATOR SERVICE INSTRUCTIONS	1
9	PAFZZ	19204	8432695-197	PIN,STRAIGHT	2
10	PAFZZ	96906	MS16997-58	SCREW,CAP, SOCKET	4
11	PAFZZ	19207	7537223	KEY,MACHINE	2
12	PAOZZ	21450	228322	SCREW,ASSEMBLED WAS (USE WITH MOUNT ASSEMBLY P/N 10940274)	1
12	PAOZZ	96906	MS35206-243	SCREW,MACHINE (USE WITH MOUNT ASSEMBLY P/N 12000892)	1
13	PAOZZ	96906	MS35335-31	WASHER, LOCK	1
14	PAOZZ	96906	MS90725-3	SCREW,CAP,HEXAGON (USE WITH MOUNT ASSEMBLY P/N 10940274)	2
14	PAOZZ	96906	MS51849-95	SCREW,MACHINE (USE WITH MOUNT ASSEMBLY P/N 12000892)	2
15	PAOZZ	96906	MS45904-68	WASHER,LOCK (USE WITH MOUNT ASSEMBLY P/N 10940274)	2
15	PAOZZ	96906	MS35336-27	WASHER,LOCK (USE WITH MOUNT ASSEMBLY P/N 12000892)	2
16	PAFZZ	96906	MS35191-272	SCREW,MACHINE	2
17	PAFZZ	96906	MS35336-21	WASHER,LOCK	2
18	PAOZZ	19207	10946823	SWITCH,SAFETY RELAY	1
19	PAOZZ	19207	11615910	WIRING HARNESS,BRAN	1
20	PAFZZ	19207	10884271	CONTACT,ELECTRICAL	1

SECTION II

TM9-2350-222-34P-2

(1) ITEM NO	(2) SMR CODE	(3) FSCM	(4) PART NUMBER	(5) DESCRIPTION AND USABLE ON CODE (UOC)	(6) QTY
21	PAFZZ	96906	MS90725-5	SCREW,CAP,HEXAGON	2
22	PAFZZ	96906	MS45904-68	WASHER,LOCK	4
23	PAFZZ	19207	7735283	CLAMP,LOOP	2
24	PAOZZ	96906	MS90726-116	SCREW,CAP,HEXAGON	3
25	PAOZZ	96906	MS35338-67	WASHER,LOCK	6
26	PAFZZ	88044	AN122706	PIN,STRAIGHT, (USE WITH MOUNT ASSEMBLY P/N 10940274)	2
26	PAFZZ	19204	8432695-104	PIN,STRAIGHT, (USE WITH MOUNT ASSEMBLY P/N 12000892)	2
27	PAOZZ	96906	MS90727-58	SCREW,CAP,HEXAGON	2
28	PAOZZ	96906	MS35338-46	WASHER,LOCK	2
29	PAOZZ	19204	10940276	GUARD,GUNNERS	1
30	PAFZZ	19204	10940281	BRACKET,GUNNERS GUA (USE WITH MOUNT ASSEMBLY P/N 10940274)	1
30	PAFZZ	19204	8449318	BRACKET,GUNNERS (USE WITH MOUNT ASSEMBLY P/N 12000892)	1
31	PAOFF	19207	8689261	REPLENISHER GUN REC (FOR COMPONENT PARTS SEE GROUP 070503)	1
32	PAFZZ	96906	MS35190-287	SCREW,MACHINE	1
33	PAFZZ	19207	7363895	KEY,MACHINE	1
34	KFFDD	19207	10915950	ADAPTER,BREECH RING (GROUP 070506) PART OF KIT P/N 5911170	1
35	PAFZZ	19207	10915952	COLLAR,BREECH RING	1
36	PAFZZ	96909	MS35190-289	SCREW,MACHINE	6
37	PAFZZ	19207	10884027	SHIM .300 THICK	1
38	PAFZZ	19200	10884030	COVER,RECOIL SPRING (USE WITH MOUNT ASSEMBLY P/N 10940274)	1
38	PAFZZ	19200	8449306	COVER,RETAINER (USE WITH MOUNT ASSEMBLY P/N 12000892)	1
39	KFFZZ	19207	8376411	SEAL ASSY,RECOIL PI PART OF KIT P/N 5911134	1
40	P•AFZZ	19207	10884029	RETAINER,PACKING	1
41	KFFZZ	19200	8448927	SEAL ASSEMBLY PART OF KIT P/N 5911134	1
42	PAFZZ	19207	10887160	SEAT,RECOIL (USE WITH MOUNT ASSEMBLY P/N 10940274)	1
42	PAFZZ	19200	8449305	SEAT,HELICAL (USE WITH MOUNT ASSEMBLY P/N 12000892)	1
43	KFFZZ	19204	8449267	SEAL ASSEMBLY PART OF KIT P/N 5911134	1
44	PAFZZ	19207	11645637	SPRING,HELICAL	1
45	KFFDD	19200	8449264	PISTON & RING ASSY (GROUP 070504) PART OF KIT P/N 5911170	1
46	PAFZZ	96906	MS21262-44	SCREW,SELF-LOCKING PART OF KIT P/N 5911134	4
47	PAFZZ	19200	8370368	RING,RECOIL SPRING	1
48	PAFZZ	19204	8449259	PIN,RECOIL SPRING R	2
49	XAFDD	19200	8449037	PISTON,ASSY,RECOIL (GROUP 07050401)	1
50	PAFZZ	19207	10915959	VALVE,INERTIA	1
51	PAFZZ	19207	8716265	RING,RETAINING	1
52	PAFZZ	19207	8728296	RING,QUAD PART OF KIT P/N 5911134	1

SECTION II				TM9-2350-222-34P-2	
(1)	(2)	(3)	(4)	(5)	(6)
ITEM NO	SMR CODE	FSCM	PART NUMBER	DESCRIPTION AND USABLE ON CODE (UOC)	QTY
53	PAFZZ	96906	MS18153-87	SCREW,CAP,HEXAGON	8
54	PAFDD	19204	8449036	SLEEVE,TUBE SUPPORT (GROUP 070502	1
55	KFFZZ	19204	8449044	SEAL ASSEMBLY, RECOI PART OF KIT P/N 5911134	1
56	KFFZZ	19204	8448923	SEAL ASSEMBLY PART OF KIT P/N 5911134	1
57	PAOZZ	19207	7037928	PLUG,MACHINE THREAD	2
58	PAOZZ	19207	5168098	SPACER,RING	2
59	PBFDD	19204	10905989	CRADLE,RECOIL MECHA (GROUP 070501, USE WITH MOUNT ASSEMBLY P/N 10940274)	1
59	PBFDD	19200	8449307	CRADLE,CANNON (GROUP 070501,USE WITH MOUNT ASSEMBLY P/N 12000892)	1
60	PAOZZ	96906	MS90727-111	SCREW,CAP,HEXAGON	3
61	PAOZZ	19204	10940284	GUARD ASSEMBLY, LOAD	1
62	PAFZZ	96906	MS90727-113	SCREW,CAP,HEXAGON	6
63	PAFZZ	96906	MS35338-67	WASHER,LOCK	6
64	PAFZZ	19204	10940282	BRACKET,MOUNT	1
65	PADZZ	96906	MS21318-46	SCREW, DRIVE	2
66	PADZZ	19207	10940334	PLATE (USE WITH MOUNT ASSEMBLY P/N 10940274)	1
66	PADZZ	19204	12000893	PLATE, (USE WITH MOUNT ASSEMBLY P/N 12000892)	1

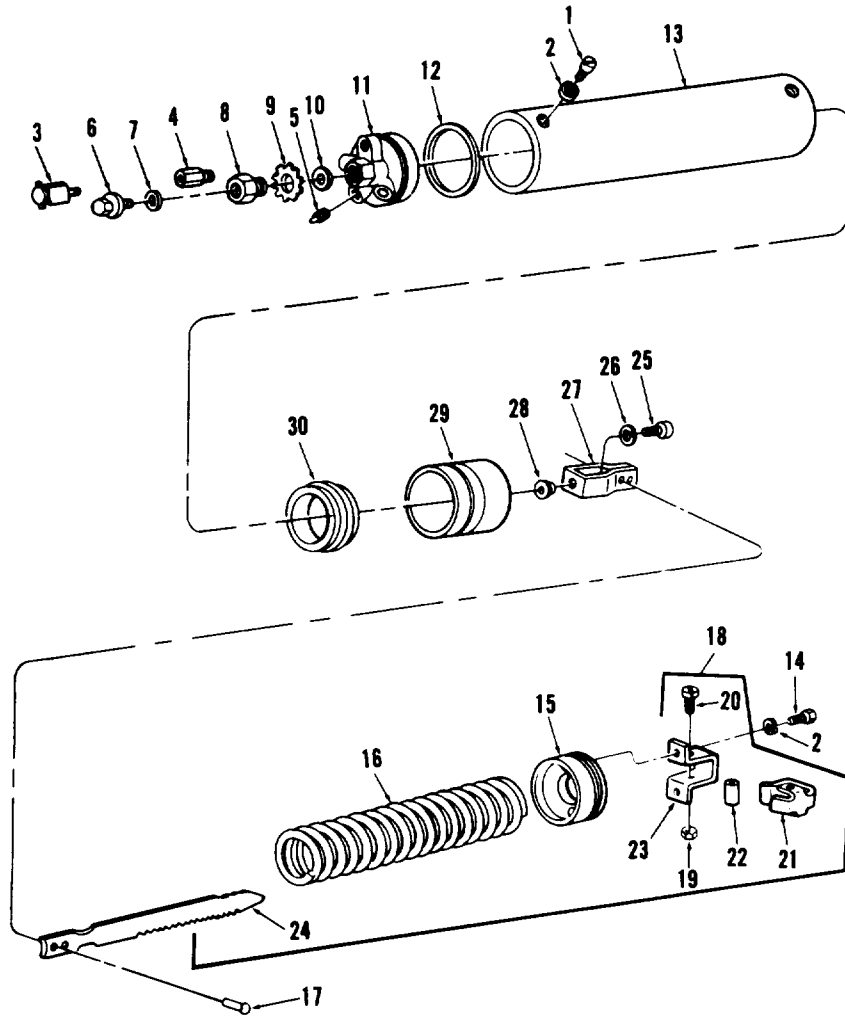

AR703232

FIGURE 140. GUN MOUNT REPLENISHER ASSEMBLY COMPONENTS
(ASSY P/N 8689261)

SECTION II		TM9-2350-222-34P-2			
(1)	(2)	(3)	(4)	(5)	(6)
ITEM NO	SMR CODE	FSCM	PART NUMBER	DESCRIPTION AND USABLE ON CODE (UOC)	QTY
GROUP 070503					
FIG.140 GUN MOUNT REPLENISHER ASSEMBLY COMPONENTS (ASSY P/N 8689261)					
1	PAFZZ	19207	7525671	SETSCREW	2
2	PAFZZ	96906	MS35333-39	WASHER, LOCK	4
3	PAFZZ	96906	MS35783-1	COCK, DRAIN	1
4	PAFZZ	49956	272-1080-1	COUPLING, PIPE	1
5	PAOZZ	96906	MS20913-1S	PLUG, PIPE	2
6	PAOZZ	19207	7037928	PLUG, MACHINE THREAD	1
7	PAOZZ	19207	5168098	SPACER, RING	1
8	PAOZZ	19207	6224806	VALVE ASSEMBLY	1
9	PAOZZ	19207	5238403	WASHER, KEY	1
10	PAOZZ	19207	5238398	SPACER, RING	1
11	PAFZZ	19204	8689334	HEAD, REPLENISHER	1
12	PAFZZ	96906	MS28775-338	PACKING, PREFORMED	1
13	XAFZZ	19207	8689335	CYLINDER, REPLENISHER	1
14	PAFZZ	96906	MS35206-262	SCREW, MACHINE	2
15	PAFZZ	19207	7525677	CAP, REPLENISHER	1
16	PAFZZ	19204	7120415	SPRING, HELICAL, COMP	1
17	PAFZZ	96906	MS16535-68	RIVET, TUBULAR	1
18	AFVFF	19207	7525680	INDICATOR ASSEMBLY (GROUP 07050301)	1
19	PAFZZ	96906	MS21044N6	.NUT, SELF-LOCKING,	1
20	PAFZZ	96906	MS35265-36	.SCREW, MACHINE	1
21	PAFZZ	19207	7525667	.GUIDE, GUN, INDICATOR	1
22	PAFZZ	19207	7525670	.PIN, REPLENISHER,	1
23	PAFZZ	19207	7525668	.BRACKET	1
24	PAFZZ	19207	7525676	.TAPE	1
25	PAFZZ	96906	MS35206-263	SCREW, MACHINE	1
26	PAFZZ	96906	MS35338-43	WASHER, LOCK	1
27	PAFZZ	19207	7525669	CONNECTING LINK	1
28	PAFZZ	19207	7525672	BEARING, SLEEVE	1
29	PAFZZ	19204	8689336	PISTON, REPLENISHER	1
30	PCFZZ	19204	8449047	SEAL ASSEMBLY	1

END OF FIGURE

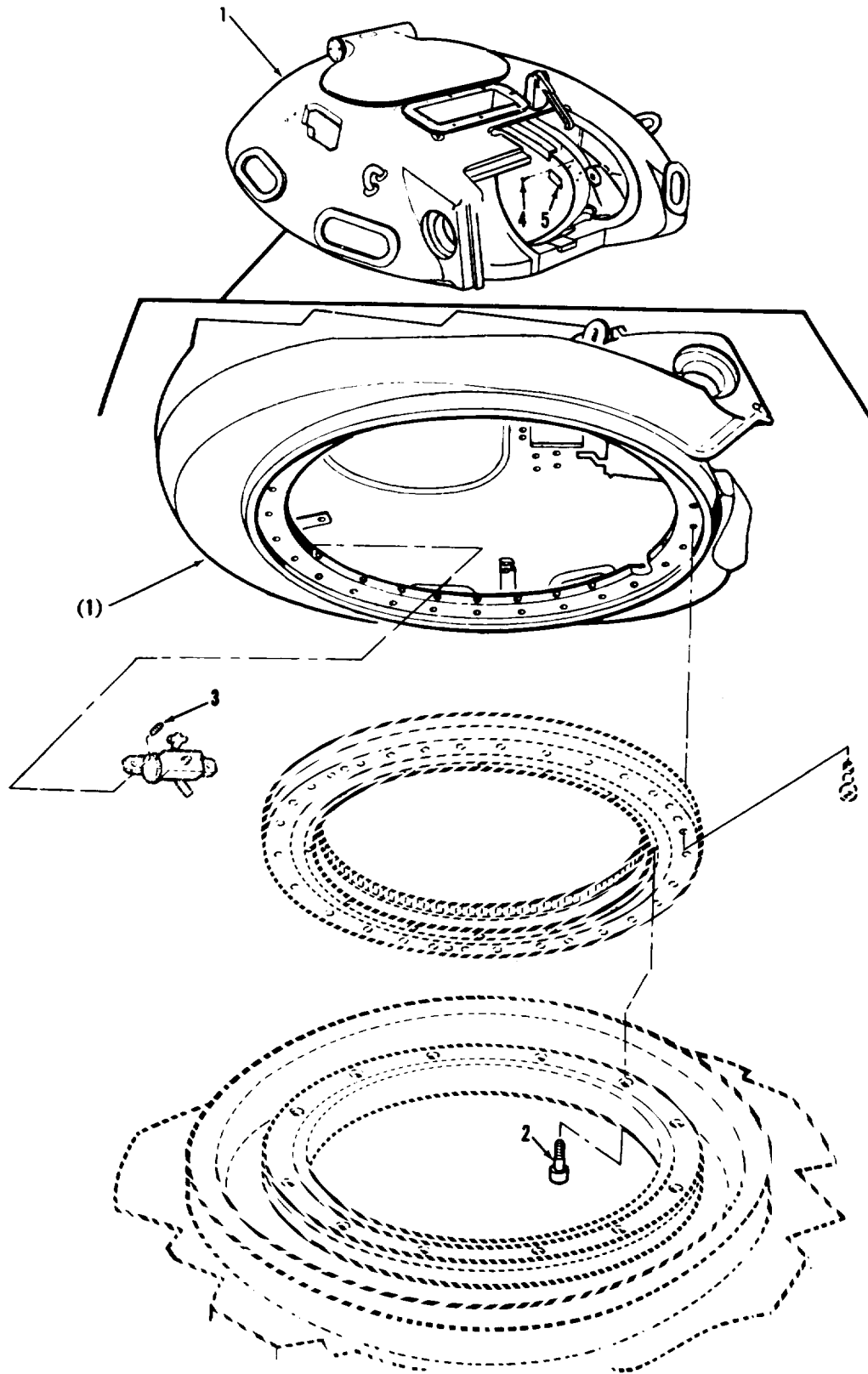

ARR83-2963

FIGURE 141. COMMANDER'S M19 CUPOLA ASSEMBLY AND RELATED PARTS

SECTION II

TM9-2350-222-34P-2

(1) ITEM NO	(2) SMR CODE	(3) FSCM	(4) PART NUMBER	(5) DESCRIPTION AND USABLE ON CODE (UOC)	(6) QTY
GROUP 08: COMMANDER'S CUPOLA					
FIG.141 COMMANDER'S M19 CUPOLA ASSEMBLY AND RELATED PARTS					
1	AFFFF	19200	11673774	CUPOLA ASSEMBLY (FOR COMPONENT PARTS SEE GROUP 0801)	1
2	PAFZZ	19207	11626507-2	SCREW,SELF-LOCKING	12
3	PAOZZ	96906	MS39086-176	PIN,SPRING	1
4	PADZZ	96906	MS21318-46	SCREW,DRIVE	4
5	PADZZ	19207	10934059-2	PLATE,IDENTIFICATIO	1
END OF FIGURE					

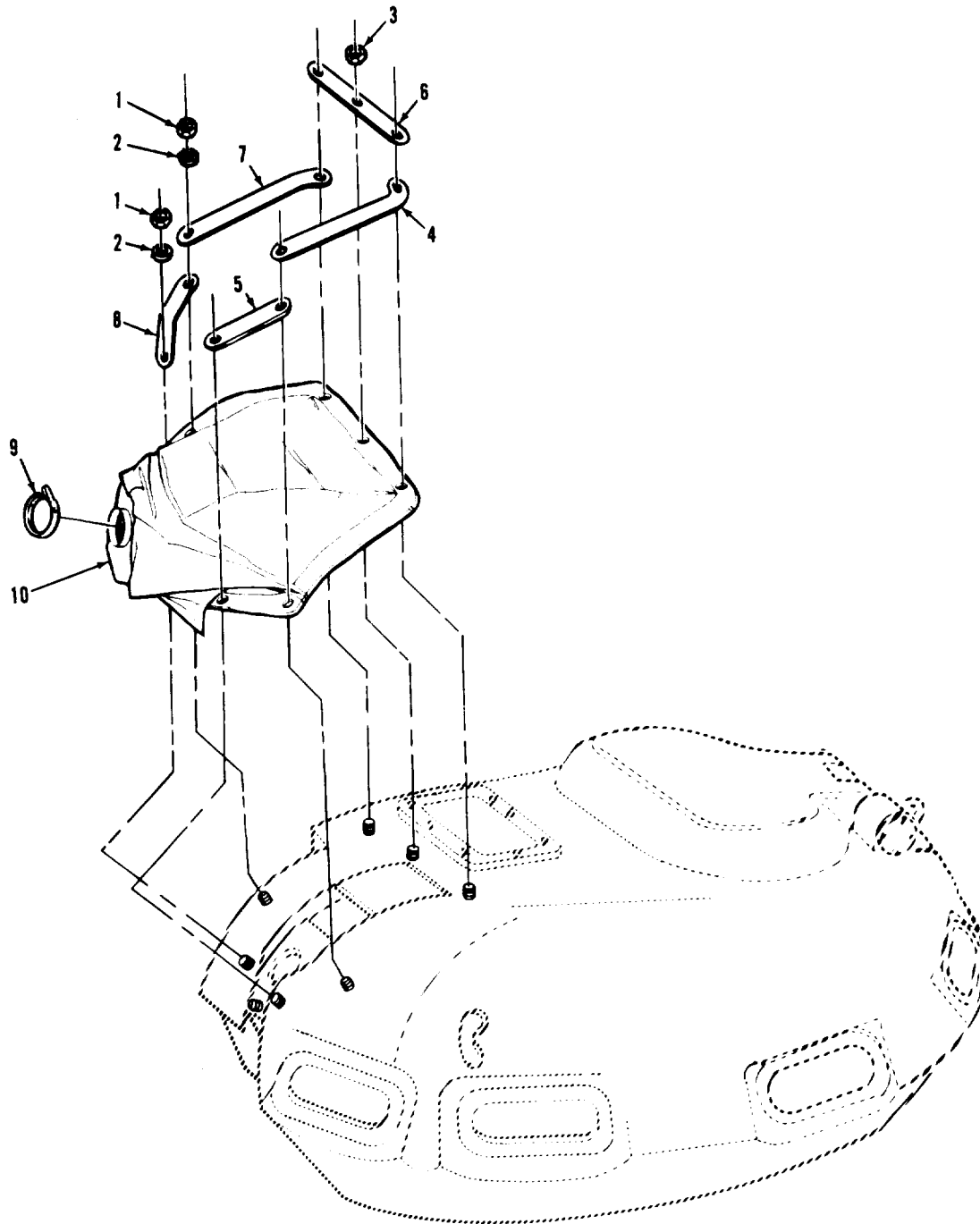

AR703141

FIGURE 142. M19 CUPOLA COVER ASSEMBLY AND RELATED PARTS

SECTION II

TM9-2350-222-34P-2

(1) ITEM NO	(2) SMR CODE	(3) FSCM	(4) PART NUMBER	(5) DESCRIPTION AND USABLE ON CODE (UOC)	(6) QTY
GROUP 08: COMMANDER'S CUPOLA					
FIG.142 M19 CUPOLA COVER ASSEMBLY AND RELATED PARTS					
1	PAOZZ	96906	MS21083-N6	NUT, SELF-LOCKING	7
2	PAOZZ	96906	MS27183-15	WASHER, FLAT	7
3	PAOZZ	96906	MS17826-6	NUT, SELF-LOCKING	1
4	PAOZZ	19207	10941078	RETAINING STRAP	1
5	PAOZZ	19207	10941079	STRAP RETAINING	1
6	PAOZZ	19207	10941068	RETAINING STRAP	1
7	PAOZZ	19207	10941060	RETAINING STRAP	1
8	PAOZZ	19207	10941061	RETAINING STRAP	1
9	PAOZZ	96906	MS35842-15	CLAMP, HOSE	1
10	PAOZZ	19207	10951644	COVER ASSEMBLY	1

END OF FIGURE

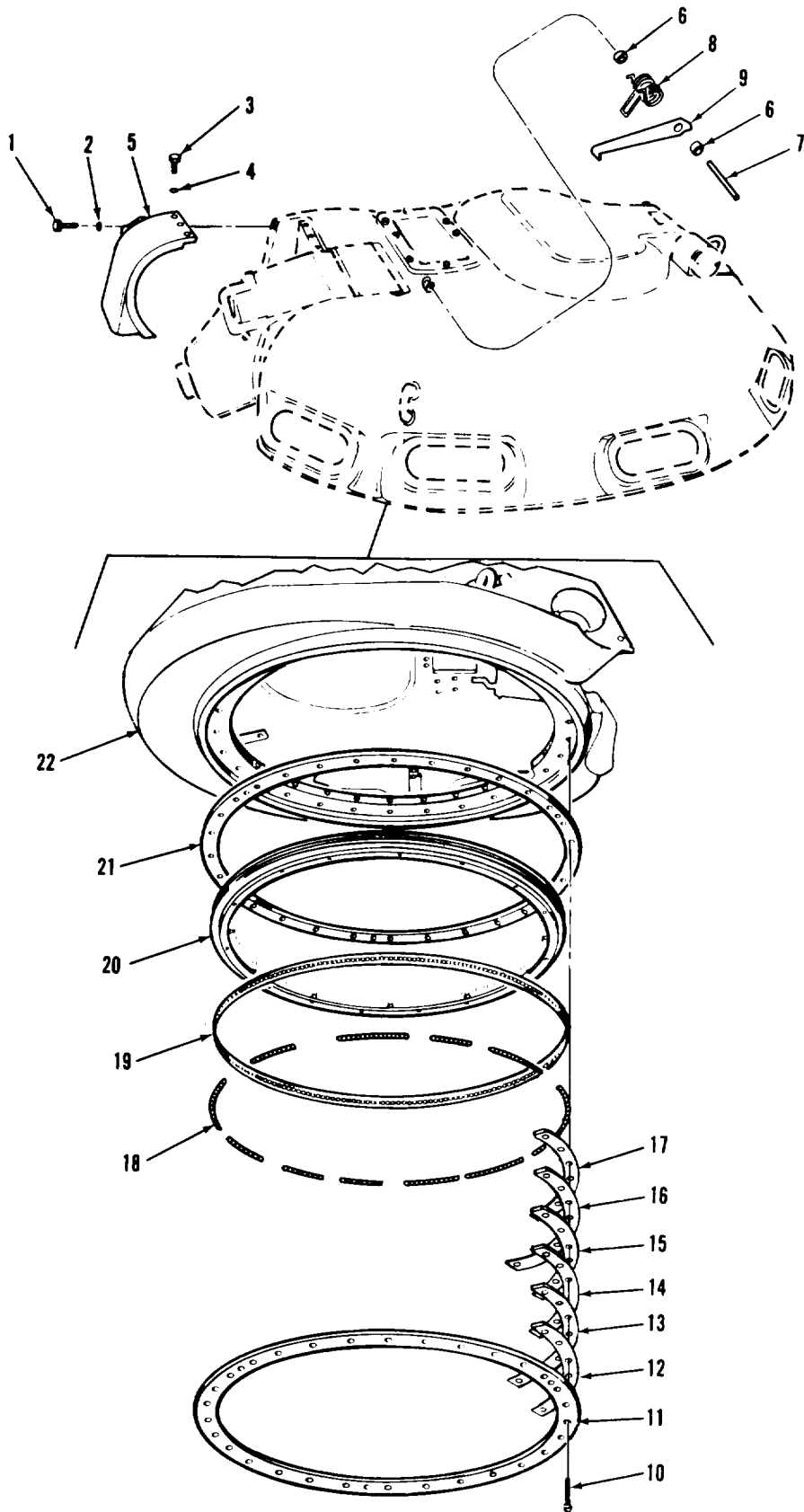
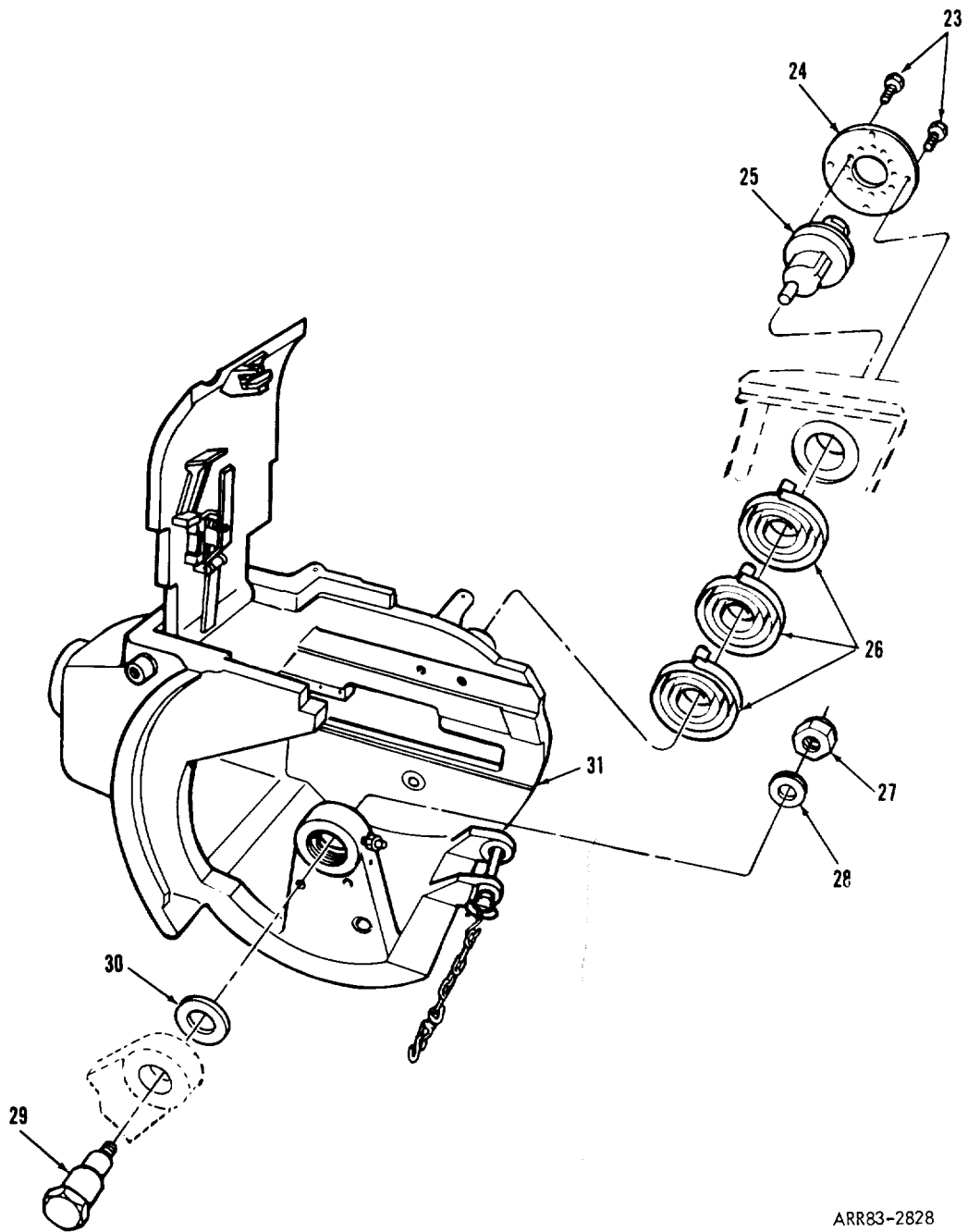
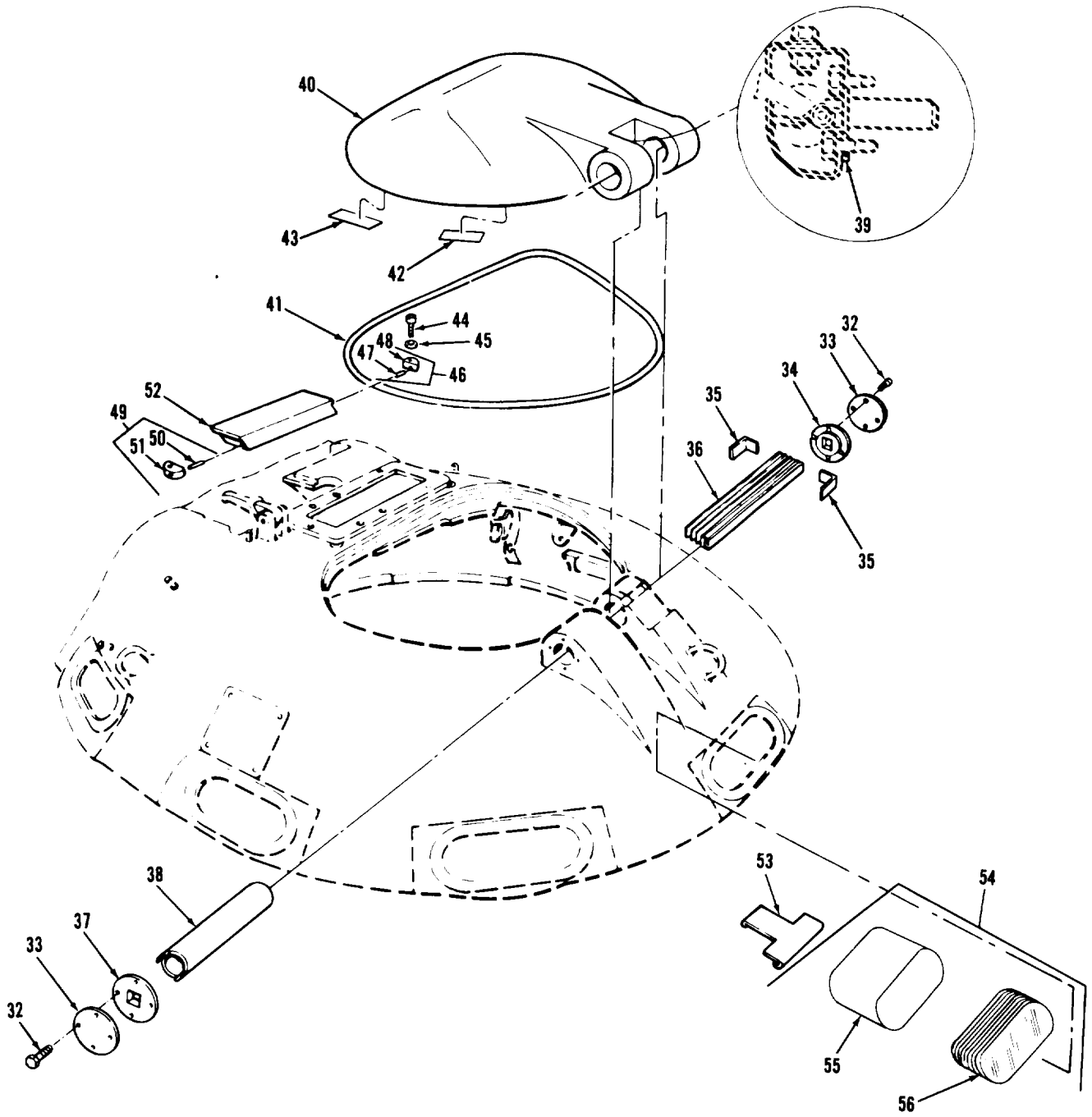

FIGURE 143. COMMANDER'S M19 CUPOLA ASSEMBLY COMPONENTS
(ASSY P/N 11673774, SHEET 1 OF 5)



ARR83-2828

FIGURE 143. COMMANDER'S M19 CUPOLA ASSEMBLY COMPONENTS
(ASSY P/N 11673774, SHEET 2 OF 5)



ARR83-0168

FIGURE 143. COMMANDER'S M19 CUPOLA ASSEMBLY COMPONENTS
(ASSY P/N 11673774, SHEET 3 OF 5)

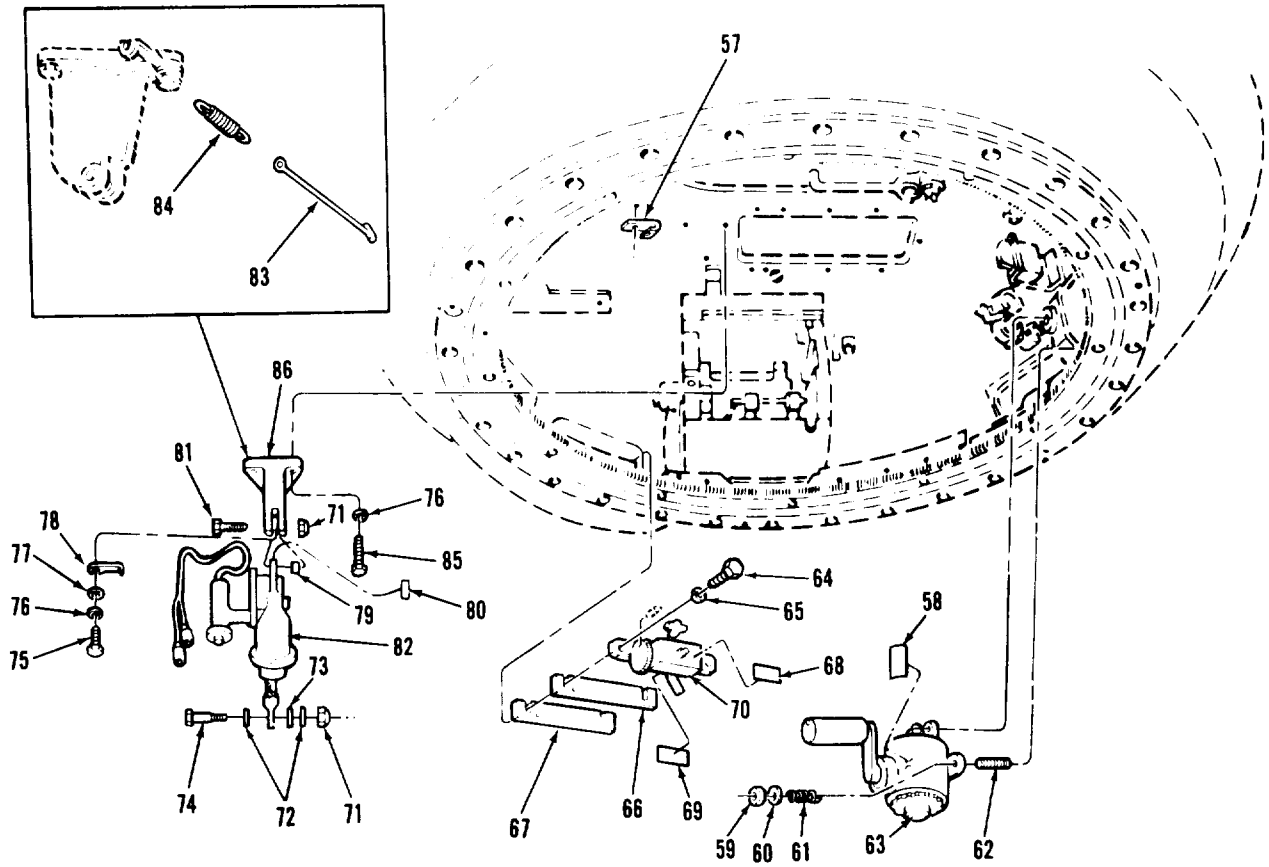

ARR83-0169

FIGURE 143. COMMANDER'S M19 CUPOLA ASSEMBLY COMPONENTS
(ASSY P/N 11673774, SHEET 4 OF 5)

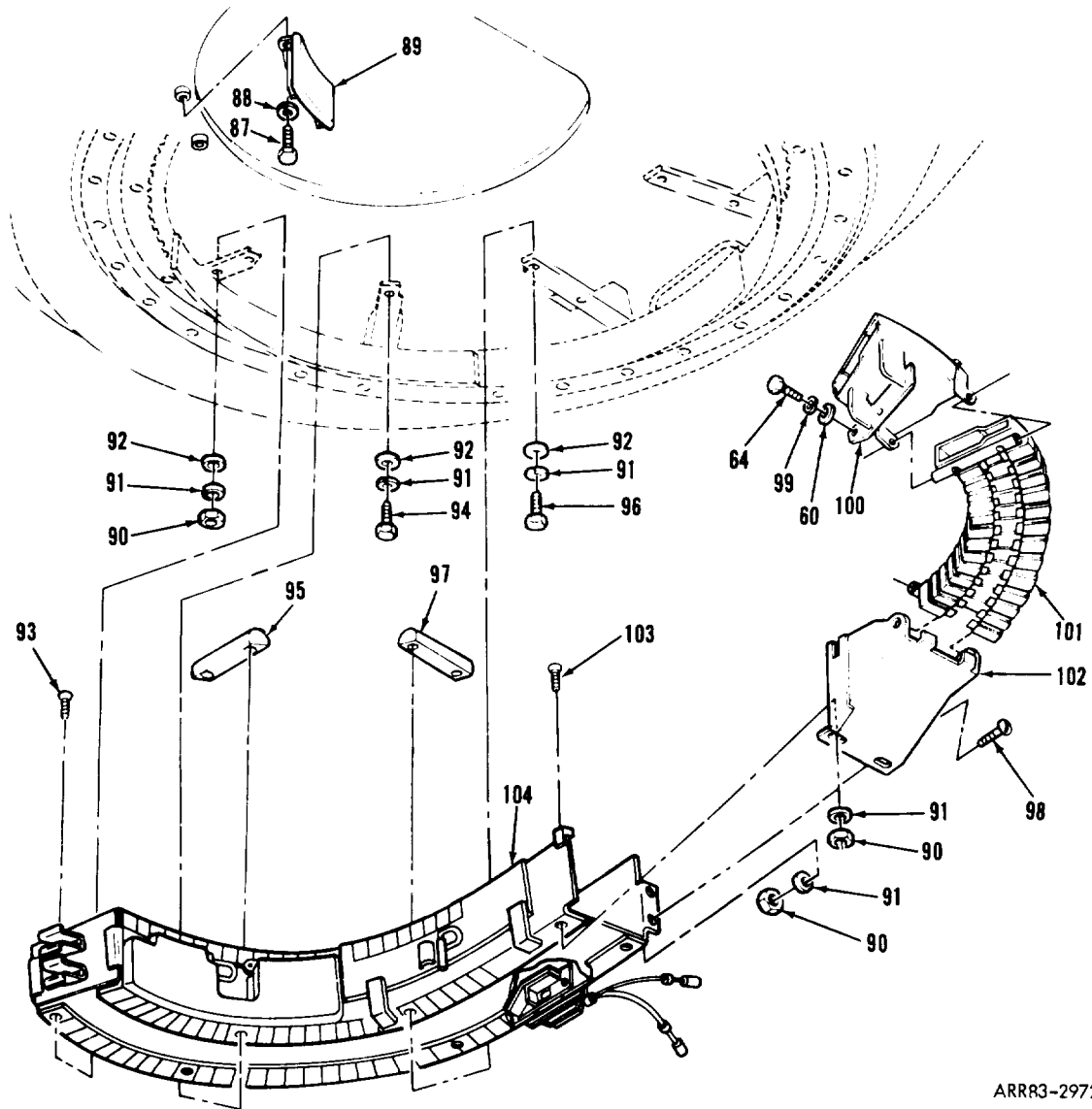

ARRR3-2972

FIGURE 143. COMMANDER'S M19 CUPOLA ASSEMBLY COMPONENTS
(ASSY P/N 11673774, SHEET 5 OF 5)

(1) ITEM NO	(2) SMR CODE	(3) FSCM	(4) PART NUMBER	(5) DESCRIPTION AND USABLE ON CODE (UOC)	(6) QTY
GROUP 0801					
FIG.143 COMMANDER'S M19 CUPOLA ASSEMBLY COMPONENTS (ASSY P/N 11673774)					
1	PAOZZ	96906	MS16997-169	SCREW,CAP, SOCKET	3
2	PAOZZ	19207	7992117	WASHER, LOCK	3
3	PAOZZ	96906	MS90728-109	SCREW,CAP, HEXAGON	3
4	PAOZZ	96906	MS35338-48	WASHER, LOCK	3
5	PBOZZ	19207	10915623	COVER,CUPOLA	1
6	PAOZZ	19207	10905113	TUBE, CONTROL LEVER	2
7	PAOZZ	96906	MS39086-190	PIN, SPRING	1
8	PAOZZ	19207	10905112	SPRING, HELICAL	1
9	PAOZZ	19207	10952236	CATCH,CUPOLA HATCH	1
10	PAFZZ	19207	8728157	SCREW, SELF-LOCKING	30
11	PAFDD	19207	11590962	RING,RACE,CUPOLA (GROUP 080111)	1
12	PAFZZ	19200	10873683-1	SHIM .0200 THICK	V
13	PAFZZ	19200	10873683-2	SHIM .0320 THICK	V
14	PAFZZ	19200	10873683-3	SHIM .063 THICK	V
15	PAFZZ	19207	10873683	SHIM .0020 THICK	V
16	PAFZZ	19207	10883926	SHIM .0100 THICK	V
17	PAFZZ	19207	10883925	SHIM .005 THICK	V
18	PAFZZ	19207	10873099	BALL,BEARING	234
19	PAFZZ	19207	10887339	RETAINER,BALL	1
20	PAFDD	19207	10873072	GEAR,INTERNAL (GROUP 080112)	1
21	PAFDD	19207	11590961	RING,RACE,CUPOLA (GROUP 080110)	1
22	XBFZZ	19207	11673804	CUPOLA BODY ASSEMBL	1
23	PAOZZ	96906	MS18154-59	SCREW,CAP, HEXAGON H	8
24	PAOZZ	19207	10873193	RETAINER	1
25	PAOZZ	19207	10873191	SHAFT ASSEMBLY	1
26	PAOZZ	19207	10887694	SPRING, SPIRAL	3
27	PAOZZ	96906	MS21044N8	NUT, SELF-LOCKING	1
28	PAOZZ	96906	MS27183-18	WASHER, FLAT	1
29	PAOZZ	19207	10873192	BOLT, SHOULDER	1
30	PAOZZ	19207	10873225	SPACER, SLEEVE	1
31	AOOOO	19207	10873202	CRADLE ASSEMBLY ,CUPOLA MACHINE GUN (FOR COMPONENT PARTS SEE GROUP 080105)	1
32	PAOZZ	96906	MS90728-8	SCREW,CAP, HEXAGON	8
33	PAOZZ	19207	8372245	COVER, ACCESS	2
34	PBOZZ	19207	10873541	CAP, END	1
35	PAOZZ	19207	11591078	SHIM .018 THICK	V
36	PAOZZ	19207	10887706	SPRING, FLAT	V
37	PAOZZ	19207	10873542	CAP, END	1
38	PAOZZ	19207	10873147	TUBE	1
39	PAOZZ	19207	7027961	WASHER, FLAT	V
40	AOOOO	19207	10915554	HATCH ASSEMBLY ,CUPOLA (FOR COMPONENT PARTS SEE GROUP 080102)	1
41	PCOZZ	19207	10873159	SEAL,CUPOLA HATCH C	1
42	PAOZZ	19207	10915407	DECAL ,LOCK HATCH OPEN	1
43	PAOZZ	19207	10915425	DECAL ,LOCK HATCH CLOSED	1

SECTION II (1) ITEM NO	(2) SMR CODE	(3) FSCM	TM9-2350-222-34P-2 (4) PART NUMBER	(5) DESCRIPTION AND USABLE ON CODE (UOC)	(6) QTY
44	PAOZZ	96906	MS16997-98	SCREW,CAP, SOCKET	2
45	PAOZZ	96906	MS51848-12	WASHER, LOCK	2
46	PAOOO	19207	10873453	HINGE ASSEMBLY, LEFT (GROUP 080103)	1
47	PAOZZ	88044	AN122745	.PIN, STRAIGHT	1
48	XAOZZ	19207	10873451	.BLOCK	1
49	PAOOO	19207	10873454	HINGE ASSEMBLY, RIGHT (GROUP 080104)	1
50	PAOZZ	88044	AN122745	.PIN, STRAIGHT	1
51	XAOZZ	19207	10873452	.BLOCK, RIGHT HINGE	1
52	PAOZZ	19207	10873450	DOOR, CUPOLA	1
53	PAOZZ	19207	11655057	RETAINER	16
54	PAODD	19207	6300790	BLOCK, DIRECT VISION (GROUP 080109)	8
55	PADZZ	19207	6300790-1	.BLOCK, DIRECT VISION	1
56	PADZZ	19200	6300790-2	.GLASS, PLATE	1
57	PAOZZ	19207	10934144	BRACKET, HANGER	1
58	PAOZZ	19207	10915426	DECAL , TRAVERSE CONTROL	1
59	PAOZZ	96906	MS21044N6	NUT, SELF-LOCKING	3
60	PAOZZ	96906	MS27183-14	WASHER, FLAT	4
61	PAOZZ	19207	8372220	SPRING, HELICAL	3
62	PAOZZ	96906	MS51864-104-20	STUD, PLAIN	3
63	PAOFF	19207	10887355	GEAR BOX AZIMUTH , CUPOLA (FOR COMPONENT PARTS SEE GROUP 080106)	1
64	PAOZZ	96906	MS18154-60	SCREW, CAP, HEXAGON	4
65	PAOZZ	96906	MS15795-815	WASHER, FLAT	2
66	PAOZZ	19207	10884270	SHIM .0050 THICK	V
67	PAOZZ	19207	10884269	SHIM .0020 THICK	V
68	PAOZZ	19207	10915422	DECAL , AZIMUTH LOCK	1
69	PAOZZ	19207	10915421	DECAL , AZIMUTH INTERLOCK	1
70	PAOOO	19207	10887563	LOCK ASSEMBLY, CUPOL (FOR COMPONENT PARTS SEE GROUP 080101)	1
71	PAFZZ	96906	MS21044-N8	NUT, SELF-LOCKING, HE	2
72	PAFZZ	19207	10952040	WASHER, FLAT	2
73	PAFZZ	19207	10887392	WASHER, SPRING	1
74	PAFZZ	19207	10884407	BOLT, CLOSE	1
75	PAFZZ	96906	MS90728-113	SCREW, CAP, HEXAGON	1
76	PAFZZ	96906	MS35338-67	WASHER, LOCK	3
77	PAFZZ	18876	9978976	WASHER, FLAT	1
78	PAFZZ	19207	10934148	BRACKET, HOLDING	1
79	PAFZZ	19207	10905027	BUSHING, SLEEVE	1
80	PAOZZ	19207	10915424	DECAL , ELEVATION HANDLE	1
81	PAFZZ	19207	10884406	BOLT, MACHINE	1
82	AFVFF	19207	10911961	JACK , CUPOLA GUN ELEVATION (FOR COMPONENT PARTS SEE GROUP 080107)	1
83	PAOZZ	19207	10934145	HANGER, STOWAGE	1
84	PAOZZ	19207	10934150	SPRING, HELICAL	1
85	PAFZZ	96906	MS18154-113	SCREW, CAP, HEXAGON	2
86	PAFZZ	19207	10893793	BRACKET, MOUNTING	1
87	PAOZZ	96906	MS90727-4	SCREW, CAP, HEXAGON	2
88	PAOZZ	96906	MS35338-44	WASHER, LOCK	2
89	PAOZZ	19207	10911759	PAD ASSEMBLY	1
90	PAOZZ	96906	MS51967-2	NUT, PLAIN, HEXAGON	6
91	PAOZZ	96906	MS35338-63	WASHER, LOCK	12

SECTION II

TM9-2350-222-34P-2

(1) ITEM NO	(2) SMR CODE	(3) FSCM	(4) PART NUMBER	(5) DESCRIPTION AND USABLE ON CODE (UOC)	(6) QTY
92	PAOZZ	96906	MS27183-11	WASHER, FLAT	8
93	PAOZZ	96906	MS35190-290	SCREW, MACHINE	2
94	PAOZZ	96906	MS90725-6	SCREW, CAP, HEXAGON	2
95	PAOZZ	19207	10924196	BLOCK TAPPING	1
96	PAOZZ	96906	MS90725-8	SCREW, CAP, HEXAGON	4
97	PAOZZ	19207	10887004	BLOCK, TAPPING	2
98	PAOZZ	96906	MS90725-3	SCREW, CAP, HEXAGON	2
99	PAOZZ	96906	MS35338-65	WASHER, LOCK	2
100	PAOZZ	19207	10911424	BRACKET, SEAT	1
101	PAOZZ	19207	10915971	CHUTE ASSEMBLY	1
102	PAOZZ	19207	12251980	TRACK, CONVEYOR, PROJ	1
103	PAOZZ	96906	MS35190-288	SCREW, MACHINE	2
104	PBOFF	19207	11673810	BOX ASSEMBLY, (FOR COMPONENT PARTS SEE GROUP 080108)	1

END OF FIGURE

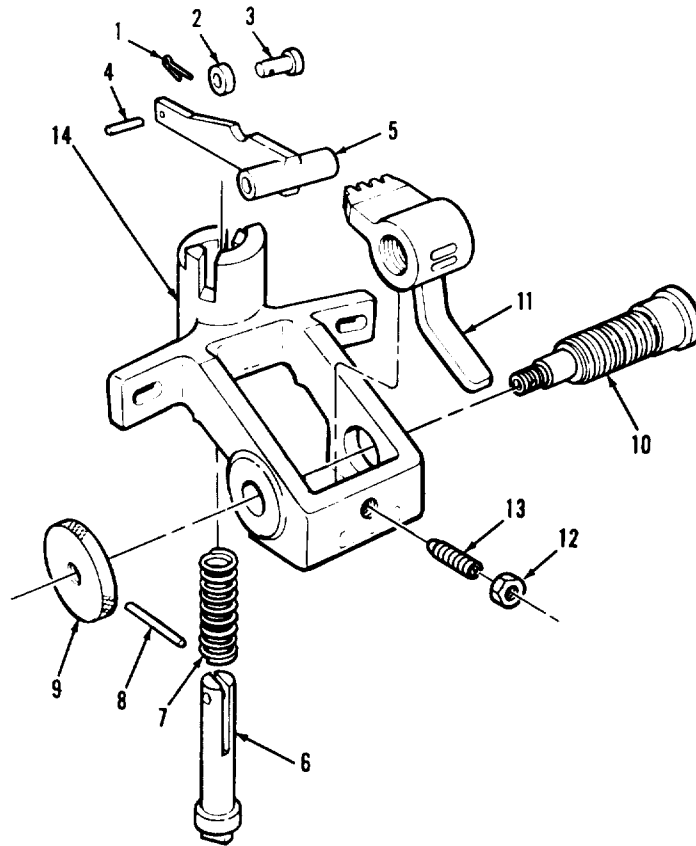

AR925209

FIGURE 144. CUPOLA AZIMUTH LOCK ASSEMBLY COMPONENTS
(ASSY P/N 10887563)

(1) ITEM NO	(2) SMR CODE	(3) FSCM	(4) PART NUMBER	(5) DESCRIPTION AND USABLE ON CODES(UOC)	(6) QTY
GROUP 080101					
FIG.144 CUPOLA AZIMUTH LOCK ASSEMBLY COMPONENTS (ASSY P/N 10887563)					
1	PA0ZZ	96906	MS24665-134	PIN, COTTER.....	1
2	PA0ZZ	19207	10873053	ROLLER, LINEAR-ROTAR.....	1
3	PA0ZZ	96906	MS20392-3C17	PIN, STRAIGHT, HEADED.....	1
4	PA0ZZ	96906	MS171526	PIN.....	1
5	PA0ZZ	19207	10873432	CAM, CONTROL.....	1
6	PA0ZZ	19207	10887516	PIN, STRAIGHT, HEADED.....	1
7	PA0ZZ	19207	10887294	SPRING, HELICAL, COMP.....	1
8	PA0ZZ	96906	MS171538	PIN, SPRING.....	1
9	PB0ZZ	19207	10884261	KNOB.....	1
10	PA0ZZ	19207	10884262	WORM SHAFT.....	1
11	PA0ZZ	19207	10884263	RACK, AZIMUTH LOCK.....	1
12	PA0ZZ	96906	MS35691-17	NUT, PLAIN, HEXAGON.....	1
13	PA0ZZ	19207	8335144	PLUNGER, QUICK RELEA.....	1
14	XA0ZZ	19207	10887528	BRACKET, AZIMUTH LOC.....	1

END OF FIGURE

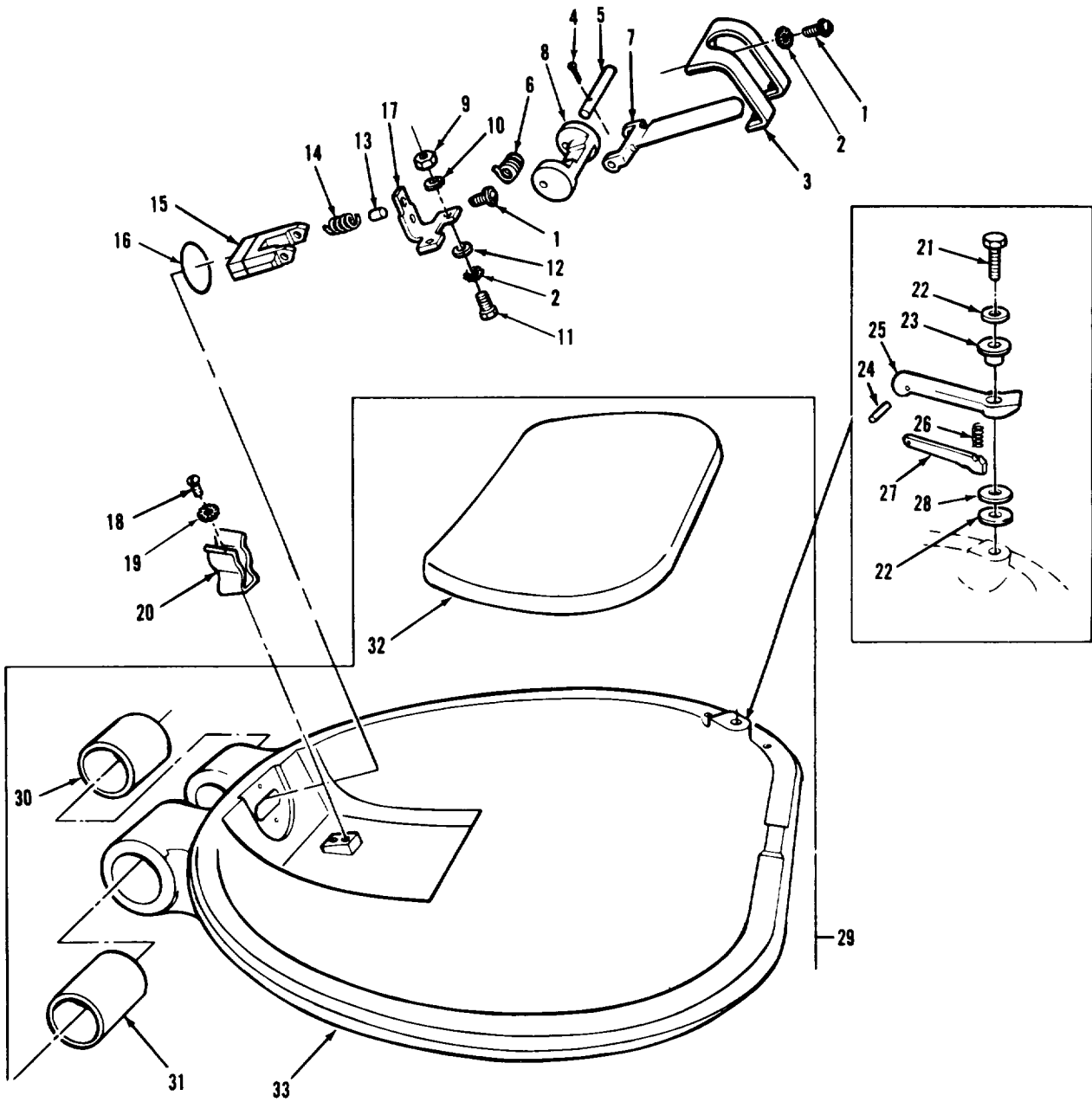

ARR83-017

FIGURE 145. CUPOLA HATCH ASSEMBLY COMPONENTS
(ASSY P/N 10915554)

SECTION II (1)	(2)	(3)	TM9-2350-222-34P-2 (4)	(5)	(6)
ITEM NO	SMR CODE	FSCM	PART NUMBER	DESCRIPTION AND USABLE ON CODE (UOC)	QTY
GROUP 080102					
FIG.145 CUPOLA HATCH ASSEMBLY COMPONENTS (ASSY P/N 10915554)					
1	PAOZZ	96906	MS90726-29	BOLT, MACHINE	2
2	PAOZZ	96906	MS35335-34	WASHER, LOCK	4
3	PAOZZ	19207	7027963	COVER, LOCK HATCH	1
4	PAOZZ	96906	MS24665-170	PIN, COTTER	1
5	PAOZZ	96906	MS20392-3C83	PIN, STRAIGHT, HEADED	1
6	PAOZZ	19207	7027959	SPRING, HELICAL,	1
7	PAOZZ	19207	7027967	HANDLE LOADERS	1
8	PAOZZ	19207	7027968	CAM, HATCH ASSY	1
9	PAOZZ	96906	MS51968-5	NUT, PLAIN, HEXAGON	2
10	PAOZZ	96906	MS35338-45	WASHER, LOCK	2
11	PAOZZ	96906	MS90727-32	BOLT, MACHINE	2
12	PAOZZ	96906	MS27183-12	WASHER, FLAT	2
13	PAOZZ	19207	7738547	DISK, SOLID, PLAIN	1
14	PAOZZ	19207	10873700	SPRING, HELICAL,	1
15	PAOZZ	19200	12270971	DOG, DOOR CLOSER	1
16	PAOZZ	96906	MS9021-028	PACKING, PREFORMED	1
17	PAOZZ	19207	7027969	BRACKET, ANGLE	1
18	PAOZZ	96906	MS35206-261	SCREW, MACHINE	2
19	PAOZZ	96906	MS35335-32	WASHER, LOCK	2
20	PAOZZ	19207	7700066	CLIP, SPRING TENSION	1
21	PAOZZ	19207	10911137	BOLT, SELF-LOCKING	1
22	PAOZZ	19207	10905489	WASHER, FLAT	V
23	PAOZZ	19207	10905490	BUSHING, SLEEVE	1
24	PAOZZ	96906	MS51923-604	PIN, SPRING	1
25	PAOZZ	19207	10916043	HANDLE, ESCAPE HATCH	1
26	PAOZZ	19207	10915505	SPRING, HELICAL,	1
27	PAOZZ	19207	10915507	PLATE, LOCKING	1
28	PAOZZ	19207	10934398	SHIM .0149 THICK	V
29	A0000	19207	10915553	HATCH ASSEMBLY CUPO (GROUP 08010201)	1
30	PAOZZ	19207	8372173	.BEARING, SLEEVE	1
31	PAOZZ	19207	8352406	.BEARING, SLEEVE	1
32	PAOZZ	19207	10873143	.PAD, HATCH ASSEMBLY,	1
33	PBOZZ	19207	10915552	.COVER, HATCH	1

END OF FIGURE

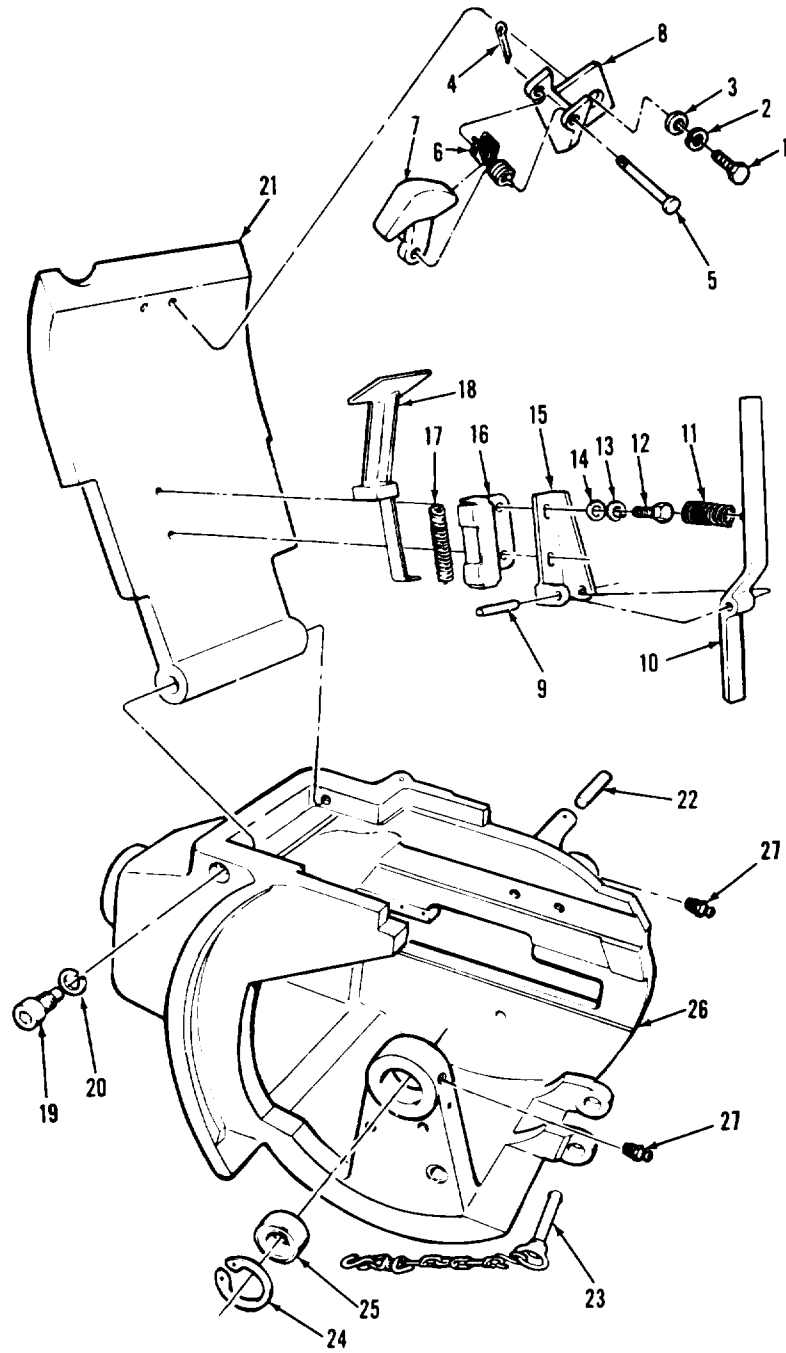

ARR83-0167

FIGURE 146. CUPOLA MACHINE GUN CRADLE ASSEMBLY COMPONENTS
(ASSY P/N 10873202)

SECTION II

TM9-2350-222-34P-2

(1) ITEM NO	(2) SMR CODE	(3) FSCM	(4) PART NUMBER	(5) DESCRIPTION AND USABLE ON CODE (UOC)	(6) QTY
GROUP 080105					
FIG.146 CUPOLA MACHINE GUN CRADLE ASSEMBLY COMPONENTS (ASSY P/N 10873202)					
1	PAOZZ	96906	MS90725-5	SCREW,CAP,HEXAGON	2
2	PAOZZ	96906	MS35338-63	WASHER,LOCK	2
3	PAOZZ	96906	MS27183-10	WASHER,FLAT	2
4	PAOZZ	24617	112726	PIN,COTTER	1
5	PAOZZ	96906	MS20392-2C37	PIN,STRAIGHT,HEADED	1
6	PAOZZ	19207	10923597	SPRING,HELICAL,	1
7	PAOZZ	19207	10884421	LATCH,MACHINE GUN	1
8	PBOZZ	19207	10923719	BRACKET,CRADLE DOOR	1
9	PAOZZ	96906	MS39086-172	PIN,SPRING	1
10	PAOZZ	19207	10905104	LEVER ASSEMBLY,	1
11	PAOZZ	19207	10905114	SPRING,HELICAL,	1
12	PAOZZ	96906	MS90728-6	SCREW,CAP,HEXAGON	2
13	PAOZZ	96906	MS35338-44	WASHER,LOCK	2
14	PAOZZ	96906	MS27183-11	WASHER,FLAT	2
15	PAOZZ	19207	10905103	BRACKET,MOUNTING	1
16	PAOZZ	19207	10884277	BRACKET,MOUNTING	1
17	PAOZZ	19207	10884273	SPRING,HELICAL,	1
18	PAOZZ	19207	10940313	BRACKET,ASSEMBLY	1
19	PAOZZ	96906	MS16997-140	SCREW,CAP,SOCKET HE	2
20	PAOZZ	10001	279332PC2	WASHER,LOCK	2
21	PBOZZ	19207	10884266	DOOR,ACCESS,CRADLE	1
22	PAOZZ	19207	10873350	PIN,STRAIGHT,	1
23	PAOZZ	19207	11674010	PIN ASSEMBLY	1
24	PAOZZ	96906	MS16627-1143	RING,RETAINING	2
25	PAOZZ	19207	11668978	BEARING,PLAIN	2
26	PAOZZ	19207	10873199	CRADLE ASSEMBLY CUP	1
27	PAOZZ	96906	MS15003-1	FITTING,LUBRICATION	2

END OF FIGURE

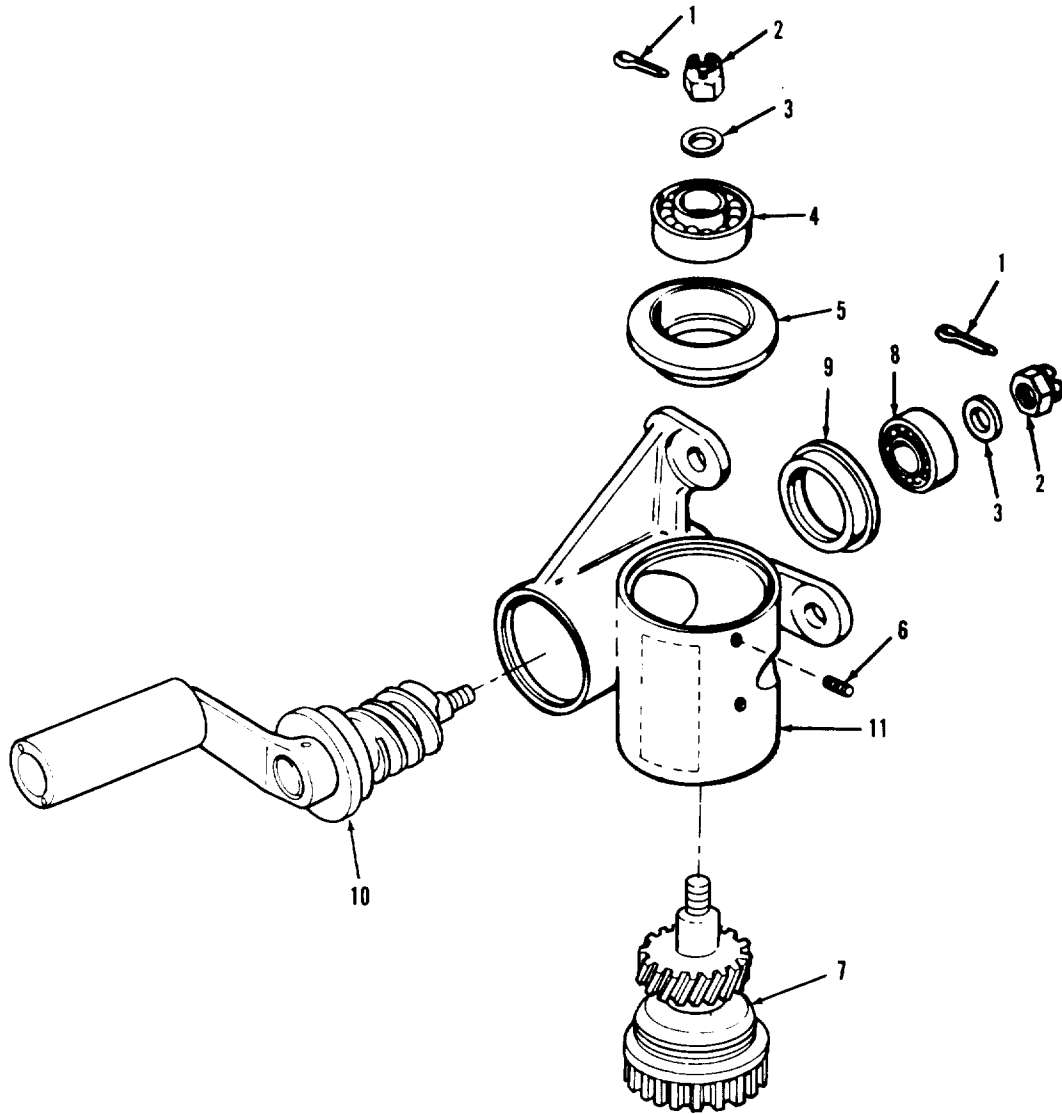

AR703814

FIGURE 147. CUPOLA AZIMUTH GEARBOX ASSEMBLY COMPONENTS
(ASSY P/N 10887355)

SECTION II

TM9-2350-222-34P-2

(1) ITEM NO	(2) SMR CODE	(3) FSCM	(4) PART NUMBER	(5) DESCRIPTION AND USABLE ON CODE (UOC)	(6) QTY
GROUP 080106					
FIG.147 CUPOLA AZIMUTH GEARBOX ASSEMBLY COMPONENTS (ASSY P/N 10887355)					
1	PAFZZ	96906	MS24665-136	PIN,COTTER	2
2	PAFZZ	96906	MS35692-17	NUT,PLAIN,SLOTTED	2
3	PAFZZ	19207	8721437	WASHER,FLAT	2
4	PAFZZ	21450	700932	BEARING,BALL AND	1
5	PAFZZ	19207	8396610	RING	1
6	PAFZZ	96906	MS51964-42	SETSCREW,HEXAGON	2
7	AFFFF	19207	10887353	SHAFT ASSEMBLY (FOR COMPONENT PARTS SEE GROUP 08010601)	1
8	PAFZZ	21760	FS87502	BEARING,BALL,	1
9	PAFZZ	19207	8396607	BUSHING,SLEEVE	1
10	AFFFF	19207	10884241	CRANK ASSEMBLY (FOR COMPONENT PARTS SEE GROUP 08010602)	1
11	PAFZZ	19207	10887354	HOUSING,AZIMUTH	1
END OF FIGURE					

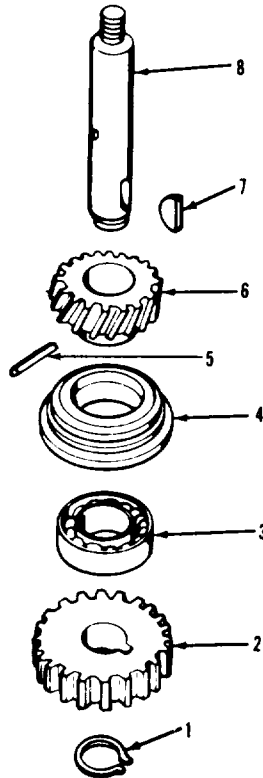

AR703815

FIGURE 148. CUPOLA AZIMUTH GEARBOX SHAFT ASSEMBLY
COMPONENTS (ASSY P/N 10887353)

(1) ITEM NO	(2) SMR CODE	(3) FSCM	(4) PART NUMBER	(5) DESCRIPTION AND USABLE ON CODES(UCC)	(6) QTY
-------------------	--------------------	-------------	-----------------------	---	------------

GROUP 08010601

FIG. 148 CUPOLA AZIMUTH GEARBOX
SHAFT ASSEMBLY COMPONENTS (ASSY
P/N 10887353)

1	PAFZZ	96906	MS16624-1066	RING, RETAINING.....	1
2	PAFZZ	19207	10887352	GEAR, SPUR.....	1
3	PAFZZ	21450	700932	BEARING.....	1
4	PAFZZ	19207	8396610	RING.....	1
5	PAFZZ	96906	MS9048-171	PIN, SPRING.....	1
6	PAFZZ	19207	8335452	GEAR, HELICAL.....	1
7	PAFZZ	96906	MS35756-6	KEY, WOODRUFF.....	1
8	PAFZZ	19207	10887351	SHAFT, STRAIGHT.....	1

END OF FIGURE

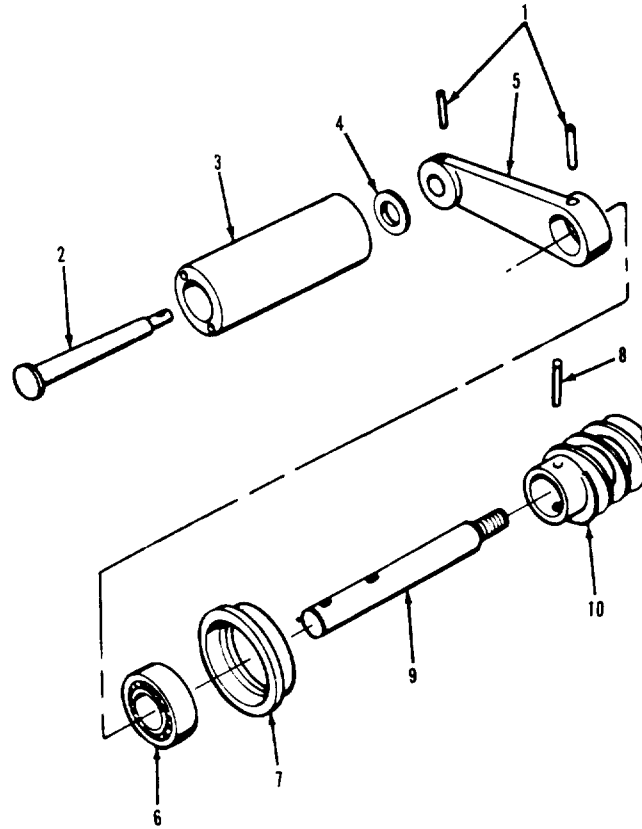

AR703816

FIGURE 149. CUPOLA AZIMUTH GEARBOX CRANK ASSEMBLY COMPONENTS (ASSY P/N 10884241)

(1) ITEM NO	(2) SMR CODE	(3) FSCM	(4) PART NUMBER	(5) DESCRIPTION AND USABLE ON CODES(UGC)	(6) QTY
-------------------	--------------------	-------------	-----------------------	---	------------

GROUP 08010602

FIG.149 CUPOLA AZIMUTH GEARBOX
CRANK ASSEMBLY COMPONENTS (ASSY
P/N 10884241)

1	PA0ZZ	96906	MS16562-38	PIN, SPRING.....	2
2	PA0ZZ	19207	8372130	PIN, SHOULDER, HEADED.....	1
3	PA0ZZ	19207	8697636	GRIP, HANDLE.....	1
4	PA0ZZ	19207	7056058	WASHER, SPRING.....	1
5	PA0ZZ	19207	8683047	CRANK, SHAFT ASSEMBL.....	1
6	PAFZZ	21760	FS87502	BEARING, BALL.....	1
7	PAFZZ	19207	8396607	BUSHING, SLEEVE.....	1
8	PAFZZ	96906	MS16562-50	PIN, SPRING.....	1
9	PAFZZ	19207	10884239	SHAFT, STRAIGHT.....	1
10	PAFZZ	19207	8335451	GEAR, WORM.....	1

END OF FIGURE

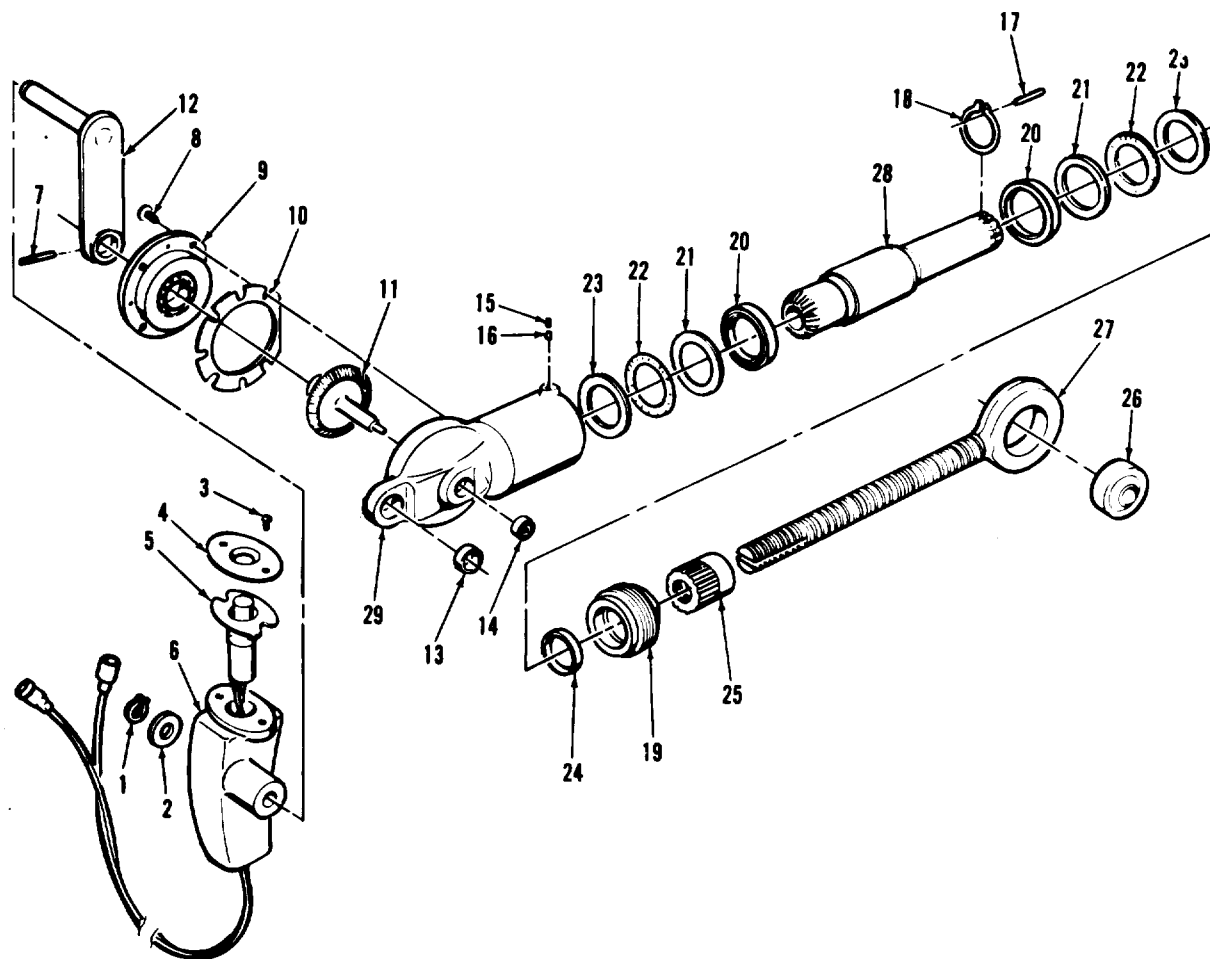

AR703243

FIGURE 150. CUPOLA GUN ELEVATION SCREWJACK ASSEMBLY COMPONENTS (ASSY P/N 10911961)

(1) ITEM NO	(2) SMR CODE	(3) FSCM	(4) PART NUMBER	(5) DESCRIPTION AND USABLE ON CODE (UOC)	(6) QTY
GROUP 080107					
FIG.150 CUPOLA GUN ELEVATION SCREWJACK ASSEMBLY COMPONENTS (ASSY P/N 10911961)					
1	PAOZZ	96906	MS16624-1037	RING,RETAINING	1
2	PAOZZ	19207	10911941	WASHER,FLAT	1
3	PAOZZ	96906	MS35190-235	SCREW,MACHINE	2
4	PAOZZ	19207	8697622	CAP	1
5	PAOZZ	19207	7392888	SWITCH	1
6	PAOZZ	19207	10911962	HANDLE	1
7	PAFZZ	80205	NAS561P3-18	PIN,SPRING	1
8	PAFZZ	19207	8335027	SCREW,CAP,SOCKET	4
9	PAFZZ	19207	10911945	COVER AND BEARING	1
10	PAFZZ	19207	10911944	SHIM .0360 THICK	V
11	PBFZZ	19207	10911963	GEARSHAFT,BEVEL	1
12	PAFZZ	19207	10911942	CRANK,HAND	1
13	PAFZZ	19207	10905028	BEARING,SLEEVE	1
14	PAFZZ	19207	713646	BEARING,BALL,AIR	1
15	PAFZZ	96906	MS51964-50	SETSCREW,HEXAGON	2
16	PAFZZ	19207	10873154	PLUG,SET SCREW	2
17	PAFZZ	19207	10911939	KEY,MACHINE	1
18	PAFZZ	96906	MS16624-1112	RING,RETAINING	1
19	PAFZZ	19207	10911947	PACKING NUT	1
20	PAFZZ	19207	710132	BEARING,BALL	2
21	PAFZZ	19207	10911943	BEARING,WASHER,THRU	2
22	PAFZZ	19207	10917076	RETAINER AND ROLLER	2
23	PAFZZ	19207	10911940	BEARING,WASHER	2
24	PAFZZ	19207	10917075	SEAL,PLAIN	1
25	PAFZZ	19207	10911964	NUT,PLAIN,SPLINE	1
26	PAFZZ	97613	HSBG8AMIL3278	BEARING,PLAIN,SELF-	1
27	PAFZZ	19207	10911949	BOLT,EYE	1
28	PAFZZ	19207	10911905	GEARSHAFT,BEVEL	1
29	PBFZZ	19207	10911891	HOUSING	1

END OF FIGURE

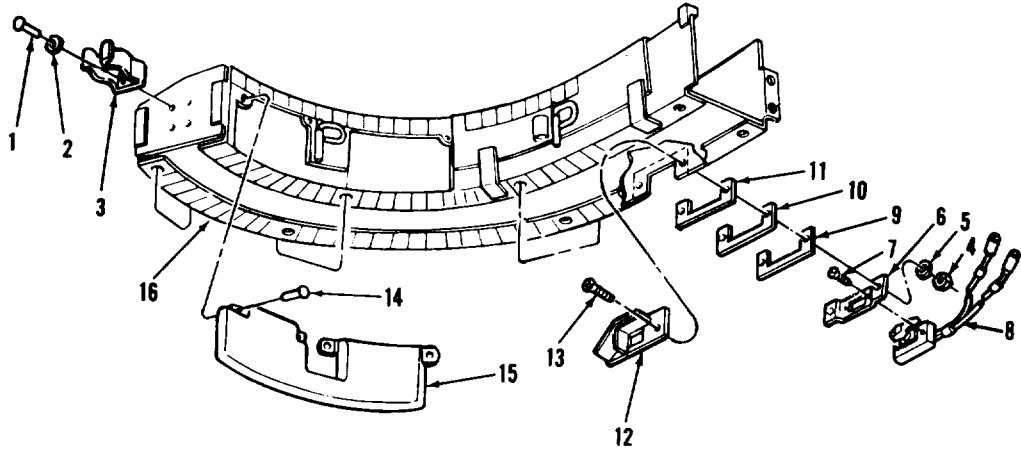

AR703244

FIGURE 151. CUPOLA GUN AMMUNITION BOX ASSEMBLY COMPONENTS
(ASSY P/N 11673810)

SECTION II

TM9-2350-222-34P-2

(1) ITEM NO	(2) SMR CODE	(3) FSCM	(4) PART NUMBER	(5) DESCRIPTION AND USABLE ON CODE (UOC) GROUP 080108 FIG.151 CUPOLA GUN AMMUNITION BOX ASSEMBLY COMPONENTS (ASSY P/N 11673810)	(6) QTY
1	PAOZZ	96906	MS20427-6C6	RIVET,SOLID	4
2	PAOZZ	96906	MS27183-7	WASHER,FLAT	4
3	PAOZZ	19207	11591519	CLIP,SPRING TENSION	2
4	PAOZZ	96906	MS35649-282	NUT,PLAIN,HEXAGON	2
5	PAOZZ	96906	MS35338-42	WASHER,LOCK	2
6	PAOZZ	19207	11673766	BRACKET,ELECTRICAL	1
7	PAOZZ	96906	MS35190-250	SCREW,MACHINE	2
8	PAOZZ	19207	11673765	SWITCH	1
9	PAOZZ	19207	11676016-3	SPACER,PLATE	1
10	PAOZZ	19207	11676016-2	SPACER,PLATE	1
11	PAOZZ	19207	11676016-1	SPACER,PLATE	1
12	PAOZZ	19207	11626876	GUARD	1
13	PAOZZ	96906	MS51959-46	SCREW,MACHINE	2
14	PAOZZ	96906	MS35744-19	RIVET,SOLID	4
15	PAOZZ	19207	10911762	PAD ASSEMBLY	1
16	XAFZZ	19207	11673783	BOX	1

END OF FIGURE

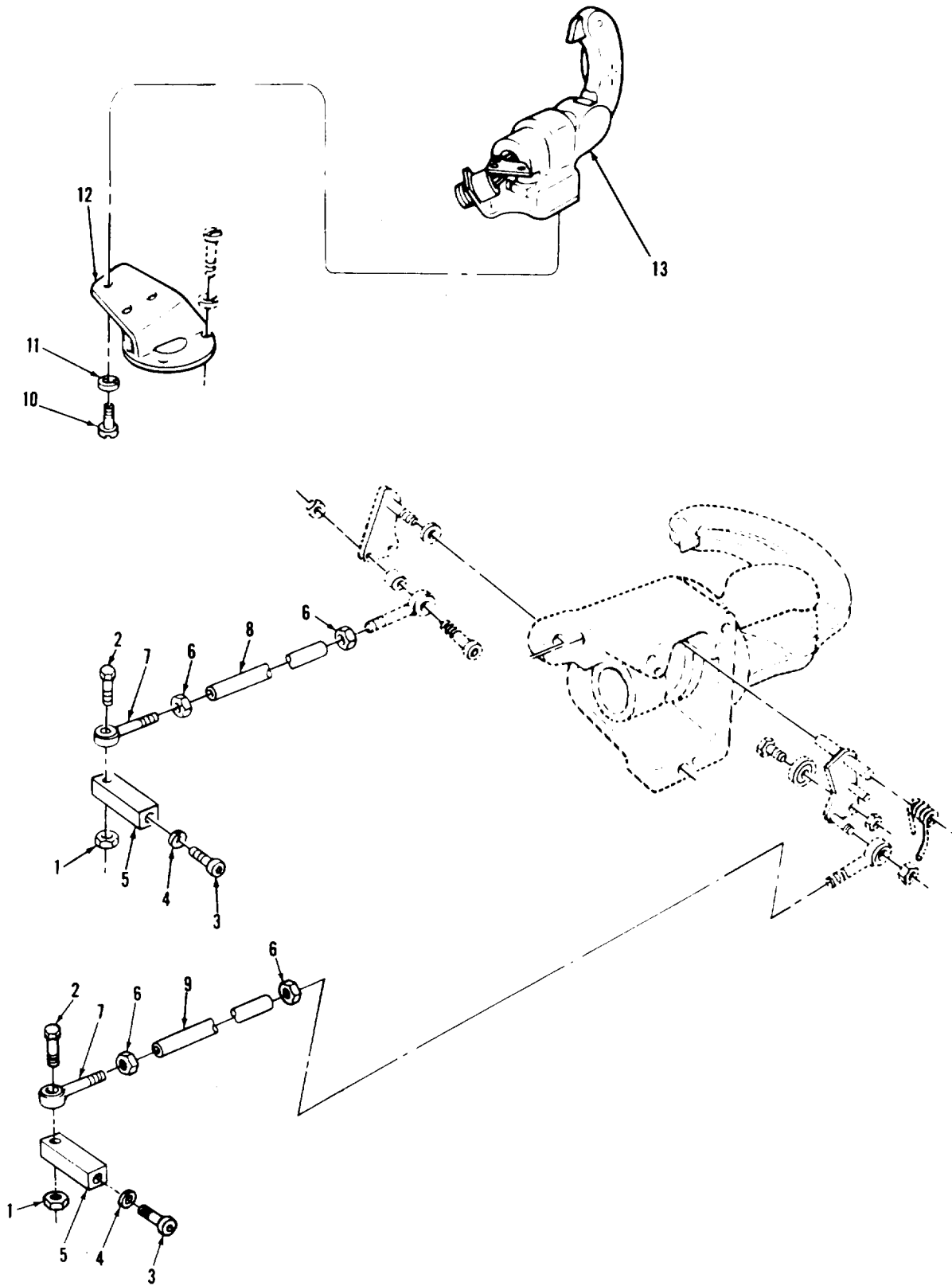
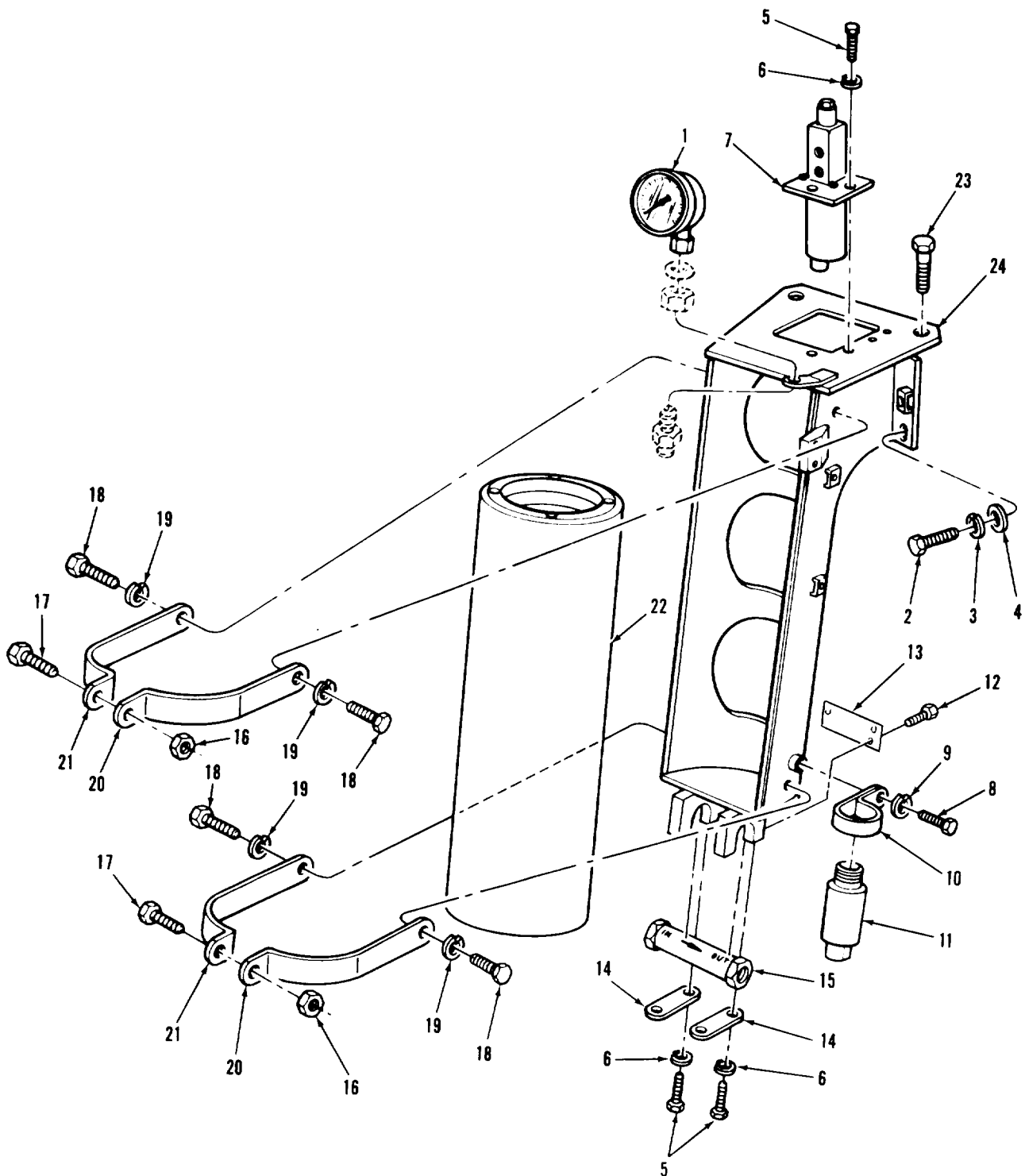

FIGURE 152. COMMANDER'S POWER CONTROL ASSEMBLY AND RELATED PARTS

(1) ITEM NO	(2) SMR CODE	(3) FSCM	(4) PART NUMBER	(5) DESCRIPTION AND USABLE ON CODE (UOC)	(6) QTY
GROUP 09: TURRET AND GUN CONTROLS					
FIG.152 COMMANDER'S POWER CONTROL ASSEMBLY AND RELATED PARTS					
1	PAOZZ	96906	MS35649-202	NUT, PLAIN, HEXAGON	2
2	PAOZZ	19207	7974534	SCREW, CAP, HEXAGON	2
3	PAOZZ	96906	MS16997-59	SCREW, CAP, SOCKET	2
4	PAOZZ	96906	MS51848-10	WASHER, LOCK	2
5	PAOZZ	19207	7973778	LEVER, ELEVATING ROD	2
6	PAOZZ	96906	MS35691-5	NUT, PLAIN, HEXAGON	4
7	PAOZZ	19207	7974334	BEARING, BALL, ROD	2
8	PAOZZ	19207	10893743	ROD, COMMANDERS CONT	1
9	PAOZZ	19207	10893742	ROD ASSEMBLY,	1
10	PAOZZ	96906	MS90725-33	SCREW, CAP, HEXAGON	3
11	PAOZZ	96906	MS35338-45	WASHER, LOCK	3
12	PAOZZ	19207	10893760	BRACKET	1
13	PAOFF	19204	10887015	CONTROL ASSEMBLY, CO (FOR COMPONENT PARTS SEE GROUP 0901)	1

END OF FIGURE



ARR83-2898

FIGURE 153. MAIN HYDRAULIC ACCUMULATOR, DECK CLEARANCE AND ELEVATION SHUTOFF VALVE ASSEMBLY, AND RELATED PARTS

(1) ITEM NO	(2) SMR CODE	(3) FSCM	(4) PART NUMBER	(5) DESCRIPTION AND USABLE ON CODE (UOC)	(6) QTY
GROUP 09: TURRET AND GUN CONTROL					
FIG. 153 MAIN HYDRAULIC ACCUMULATOR, DECK CLEARANCE AND ELEVATION SHUTOFF VALVE ASSEMBLY, AND RELATED PARTS					
1	PAOZZ	96906	MS28063-1	GAGE, PRESSURE, DIAL	1
2	PAFZZ	96906	MS90726-60	SCREW, CAP, HEXAGON	2
3	PAFZZ	96906	MS35338-46	WASHER, LOCK	2
4	PAFZZ	96906	MS27183-14	WASHER, FLAT	2
5	PAOZZ	96906	MS90725-5	SCREW, CAP, HEXAGON	6
6	PAOZZ	96906	MS35338-44	WASHER, LOCK	6
7	AOOOO	19200	7973511	VALVE (FOR COMPONENT PARTS SEE GROUP 0905)	1
8	PAOZZ	96906	MS51849-65	SCREW, MACHINE	1
9	PAOZZ	96906	MS35335-32	WASHER, LOCK	1
10	PAOZZ	96906	MS21322-46	CLAMP, LOOP	1
11	PAOZZ	19207	11590942	SWITCH, PRESSURE	1
12	PAFZZ	96906	MS21318-29	SCREW, DRIVE	3
13	PAFZZ	19207	12290669	PLATE, INSTRUCTION	1
14	PAOZZ	19207	11676321	SPACER, PLATE	2
15	PAOZZ	19207	11676313	VALVE, SAFETY RELIEF	1
16	PAOZZ	96906	MS21044N6	NUT, SELF-LOCKING, HE	2
17	PAOZZ	96906	MS90726-62	SCREW, CAP, HEXAGON	2
18	PAOZZ	96906	MS90727-57	SCREW, CAP, HEXAGON	2
19	PAOZZ	96906	MS35338-46	WASHER, LOCK	4
20	PAOZZ	19207	10911697	STRAP, RETAINING	2
21	PAOZZ	19207	10911689	STRAP, RETAINING	2
22	PAOFF	19207	10905300	ACCUMULATOR, HYDRAUL (FOR COMPONENT) PARTS SEE GROUP 0902)	1
23	PAFZZ	19207	7992406	BOLT, EXTERNALLY	2
24	PAFZZ	19207	12290707	SUPPORT	1

END OF FIGURE

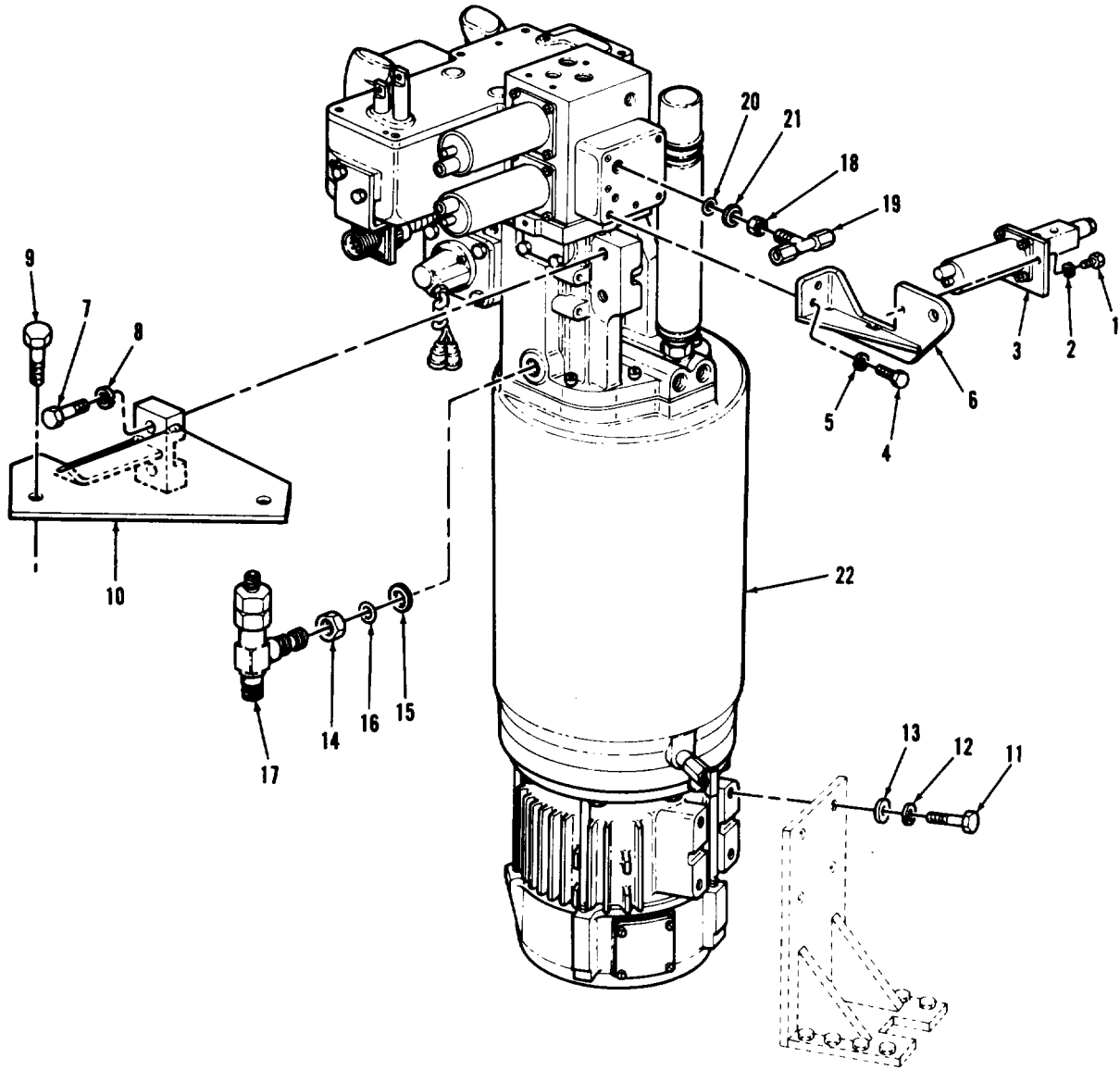

ARR83-2897

FIGURE 154. POWER PACK CONTROL ASSEMBLY AND RELATED PARTS

(1) ITEM NO	(2) SMR CODE	(3) FSCM	(4) PART NUMBER	(5) DESCRIPTION AND USABLE ON CODE (UOC)	(6) QTY
GROUP 09: TURET AND GUN CONTROLS					
FIG. 154 POWER PACK CONTROL ASSEMBLY AND RELATED PARTS					
1	PAOZZ	96906	MS90725-3	SCREW,CAP,HEXAGON	2
2	PAOZZ	96906	MS35338-44	WASHER,LOCK	2
3	AOOOO	19207	7973511	VALVE (FOR COMPONENT PARTS SEE GROUP 0905)	1
4	PAOZZ	96906	MS90725-34	SCREW,CAP,HEXAGON	2
5	PAOZZ	96906	MS35338-45	WASHER,LOCK	2
6	PBOZZ	19207	7027408	BRACKET,ANGLE	1
7	PAFZZ	96906	MS90728-114	SCREW,CAP,HEXAGON	2
8	PAFZZ	96906	MS35338-48	WASHER,LOCK	2
9	PAFZZ	19207	7992406	BOLT,EXTERNALLY	2
10	PPFZZ	19207	7972538	BRACKET,POWER PACK	1
11	PAOZZ	96906	MS90726-112	SCREW,CAP,HEXAGON	4
12	PAOZZ	96906	MS35338-48	WASHER,LOCK	4
13	PAOZZ	96906	MS9320-14	WASHER,FLAT	4
14	PAOZZ	88044	AN6289-10	LOCKNUT,TUBE	1
15	PAOZZ	96906	MS28777-10	WASHER,FLAT	1
16	PCOZZ	96906	MS28778-10	PACKING,PREFORMED	1
17	PAOFF	19207	10905312	VALVE ASSEMBLY,OIL (FOR COMPONENT PARTS SEE GROUP 0906)	1
18	PAOZZ	19207	7528653	NUT,PLAIN,HEXAGON	1
19	PAOZZ	19207	7385458	TEE,TUBE TO BOSS	1
20	PCOZZ	96906	MS28778-4	PACKING,PREFORMED	1
21	PAOZZ	96906	MS28777-4	WASHER,FLAT	1
22	AFFFD	19200	10951700-1	POWER PACK CONTROL, 10 HP MOTOR (FOR COMPONENT PARTS SEE GROUP 0903)	1
22	AFFFD	19200	10951700	POWER,PACK CONTROL ,5 HP MOTOR (FOR COMPONENT PARTS SEE GROUP 0903)	1

END OF FIGURE

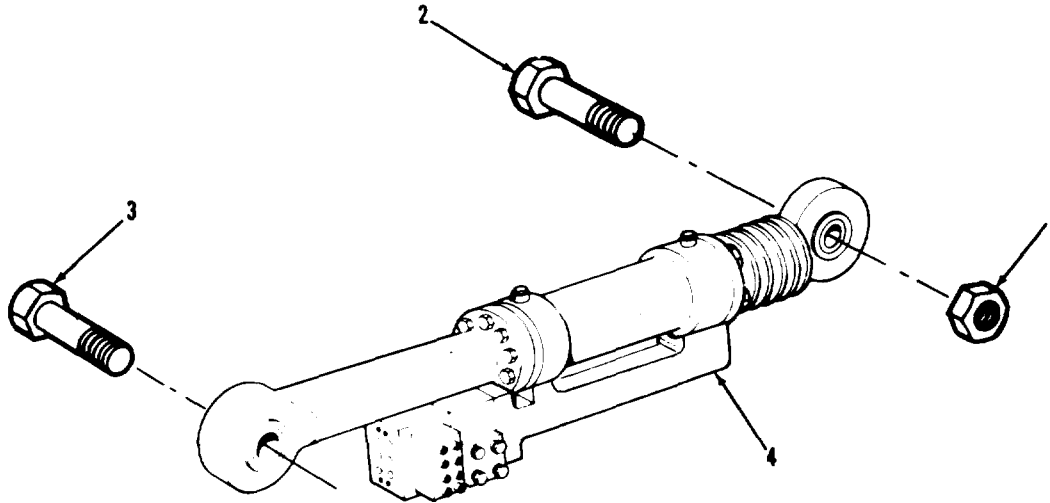

AR924868

FIGURE 155. MAIN GUN ELEVATING MECHANISM ASSEMBLY AND MOUNTING PARTS

(1) ITEM NO	(2) SMR CODE	(3) FSCM	(4) PART NUMBER	(5) DESCRIPTION AND USABLE ON CODES(UOC)	(6) QTY
GROUP 09: TURRET AND GUN CONTROLS					
FIG.155 MAIN GUN ELEVATING MECHANISM ASSEMBLY AND MOUNTING PARTS					
1	PA0ZZ	96906	MS21044N18	NUT, SELF-LOCKING.....	2
2	PA0ZZ	19207	10863637	BOLT, SHOULDER.....	1
3	PA0ZZ	19207	8346353	BOLT, SHOULDER.....	1
4	PA0FF	19207	10951653	EQUILIBRATOR AND EL (FOR COMPONENT PARTS SEE GROUP 0904).....	1

END OF FIGURE

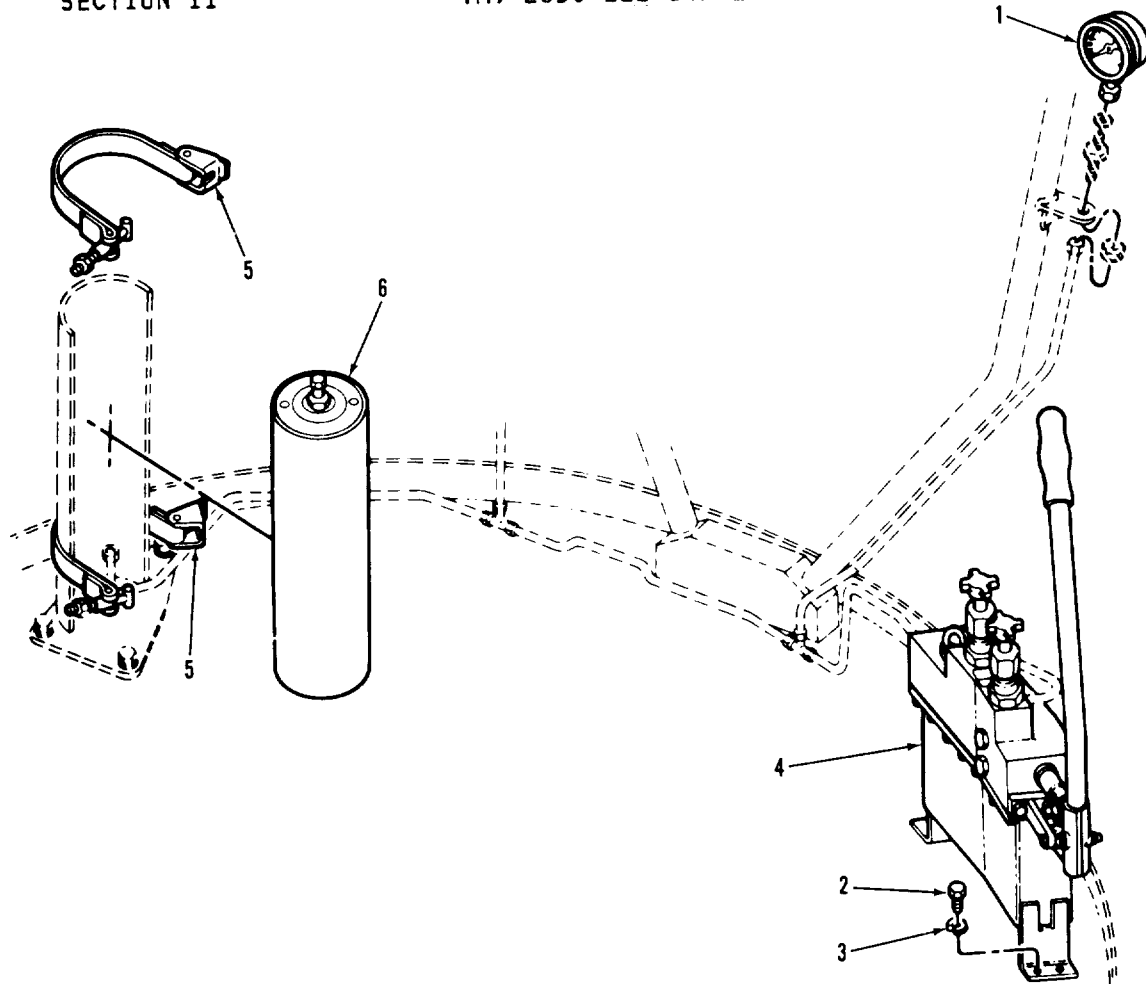

ARR83-2899

FIGURE 156. ACCUMULATOR ASSEMBLY, MANIFOLD ASSEMBLY, AND RELATED PARTS

(1) ITEM NO	(2) SMR CODE	(3) FSCM	(4) PART NUMBER	(5) DESCRIPTION AND USABLE ON CODES(UOC)	(6) QTY
-------------------	--------------------	-------------	-----------------------	---	------------

GROUP 09: TURRET AND GUN CONTROLS

FIG. 156 ACCUMULATOR ASSEMBLY,
MANIFOLD ASSEMBLY, AND RELATED
PARTS

1	PA0ZZ	96906	MS28063T1	GAGE, PRESSURE, DIAL.....	1
2	PAJZZ	96906	MS90728-61	SCREW, CAP, HEXAGON.....	4
3	PA0ZZ	96906	MS35338-46	WASHER, LOCK.....	4
4	PA0FF	19207	10951551	MANIFOLD ASSEMBLY, E (FOR COMPONENT PARTS SEE GROUP 0908).....	1
5	PA0ZZ	96906	MS21920-41	CLAMP, HOSE.....	2
6	PA0FF	19204	10951621	ACCUMULATOR ASSEMBL (FOR COMPONENT PARTS SEE GROUP 0907).....	1

END OF FIGURE

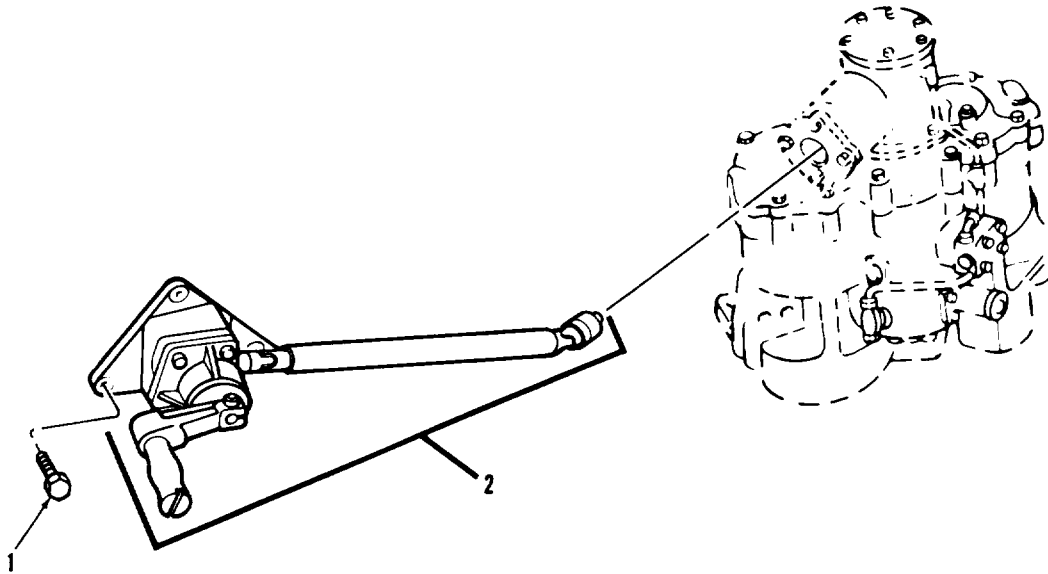

ARR83-2900

FIGURE 157. HAND TRAVERSING DRIVE ASSEMBLY AND MOUNTING PARTS

(1) ITEM NO	(2) SMR CODE	(3) FSCM	(4) PART NUMBER	(5) DESCRIPTION AND USABLE ON CODES(UOC)	(6) QTY
GROUP 09: TURRET AND GUN CONTROLS					
FIG.157 HAND TRAVERSING DRIVE ASSEMBLY AND MOUNTING PARTS					
1	PA0ZZ	96906	MS90726-63	SCREW,CAP,HEXAGON	3
2	AF0FF	19207	10911418-1	DRIVE ASSEMBLY (FOR COMPONENT PARTS SEE GROUP 0909).....	1

END OF FIGURE

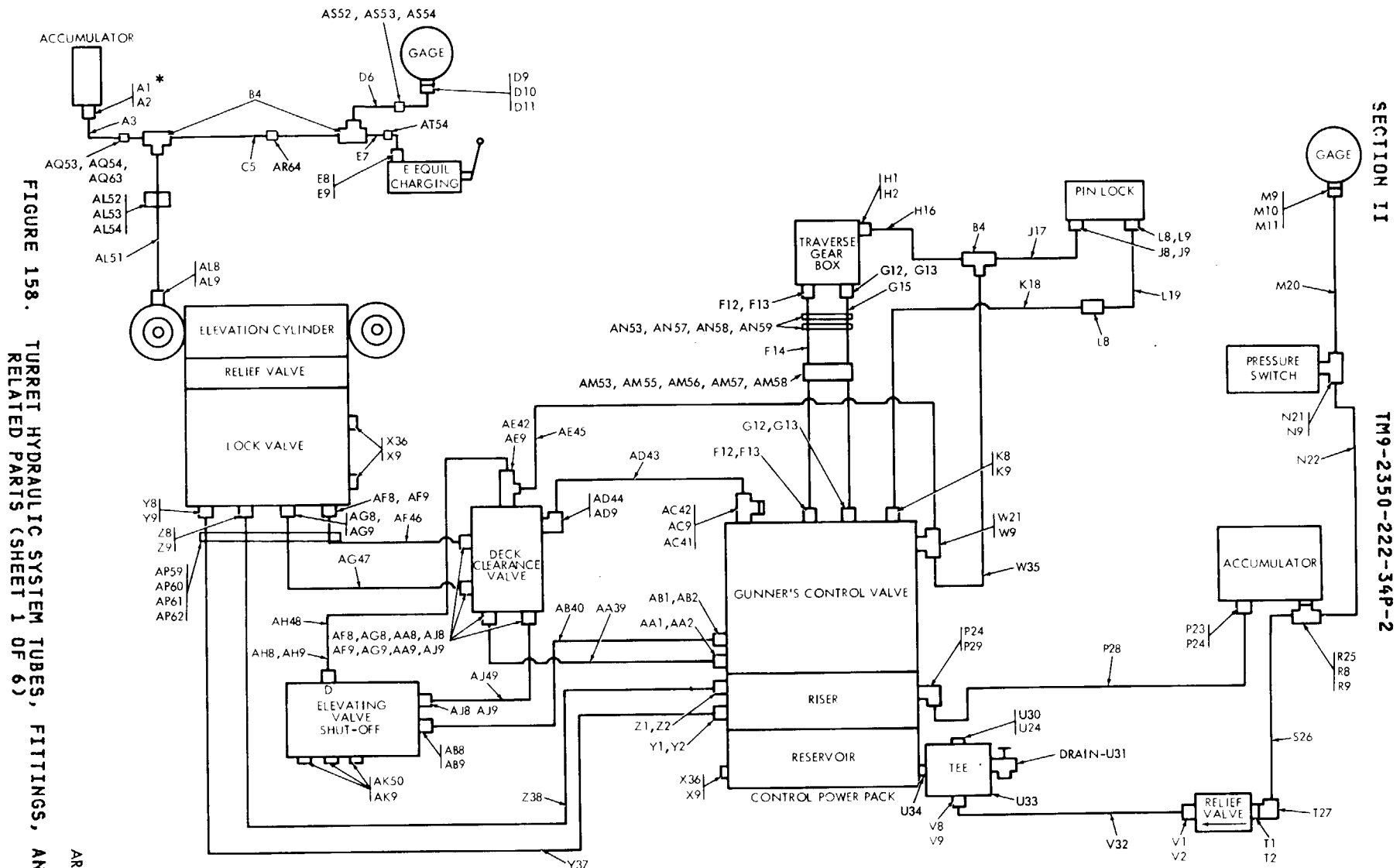
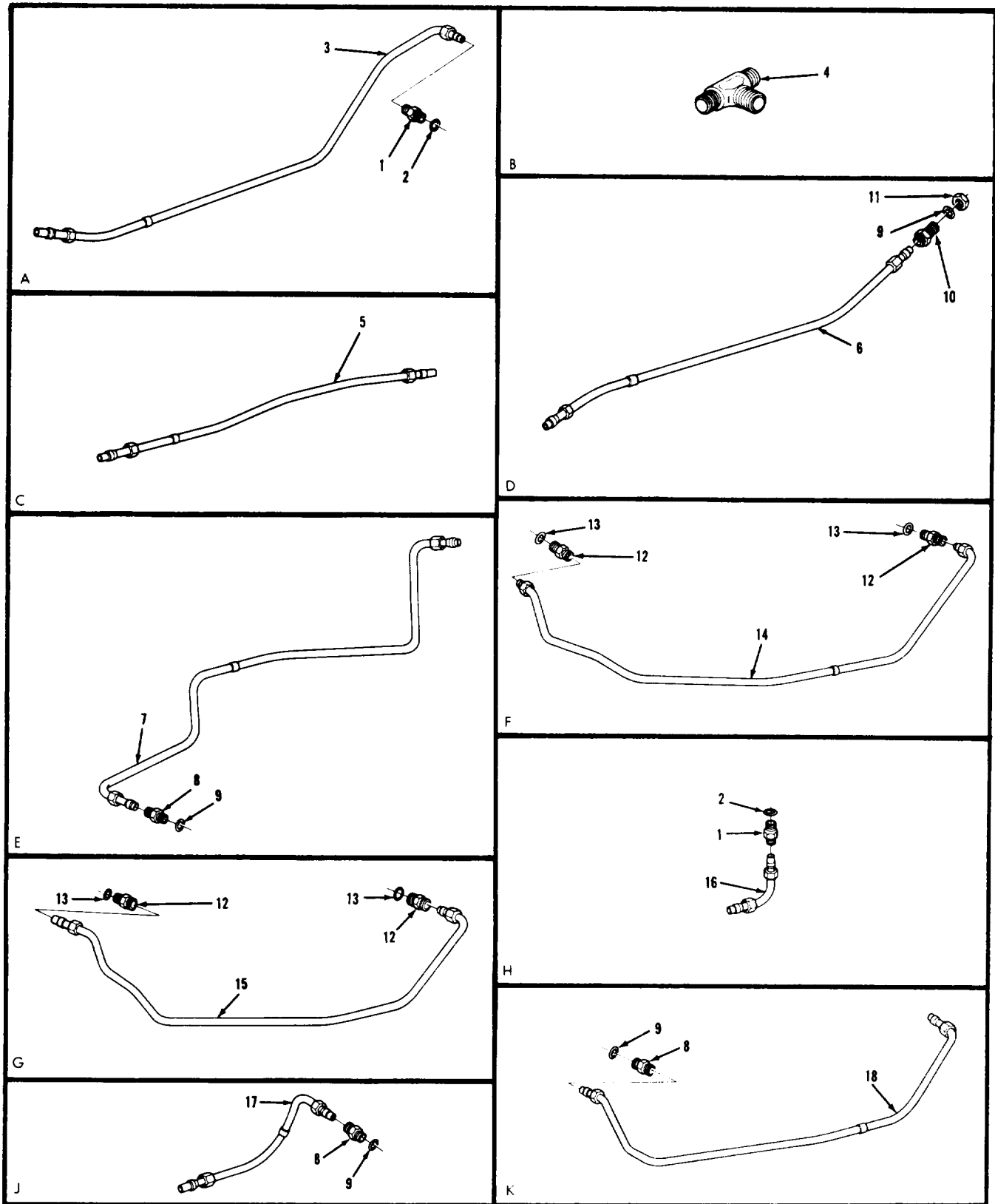

FIGURE 158. TURRET HYDRAULIC SYSTEM TUBES, FITTINGS, AND RELATED PARTS (SHEET 1 OF 6)

ARR83-2893

*ALPHA INDICATES SECTION OF SHEETS 2 THROUGH 6 CONTAINING DETAILED BREAKOUT. NUMERAL INDICATES ITEM NO. SHOWN IN BREAKOUT.



AR924874

FIGURE 158. TURRET HYDRAULIC SYSTEM TUBES, FITTINGS, AND RELATED PARTS (SHEET 2 OF 6)

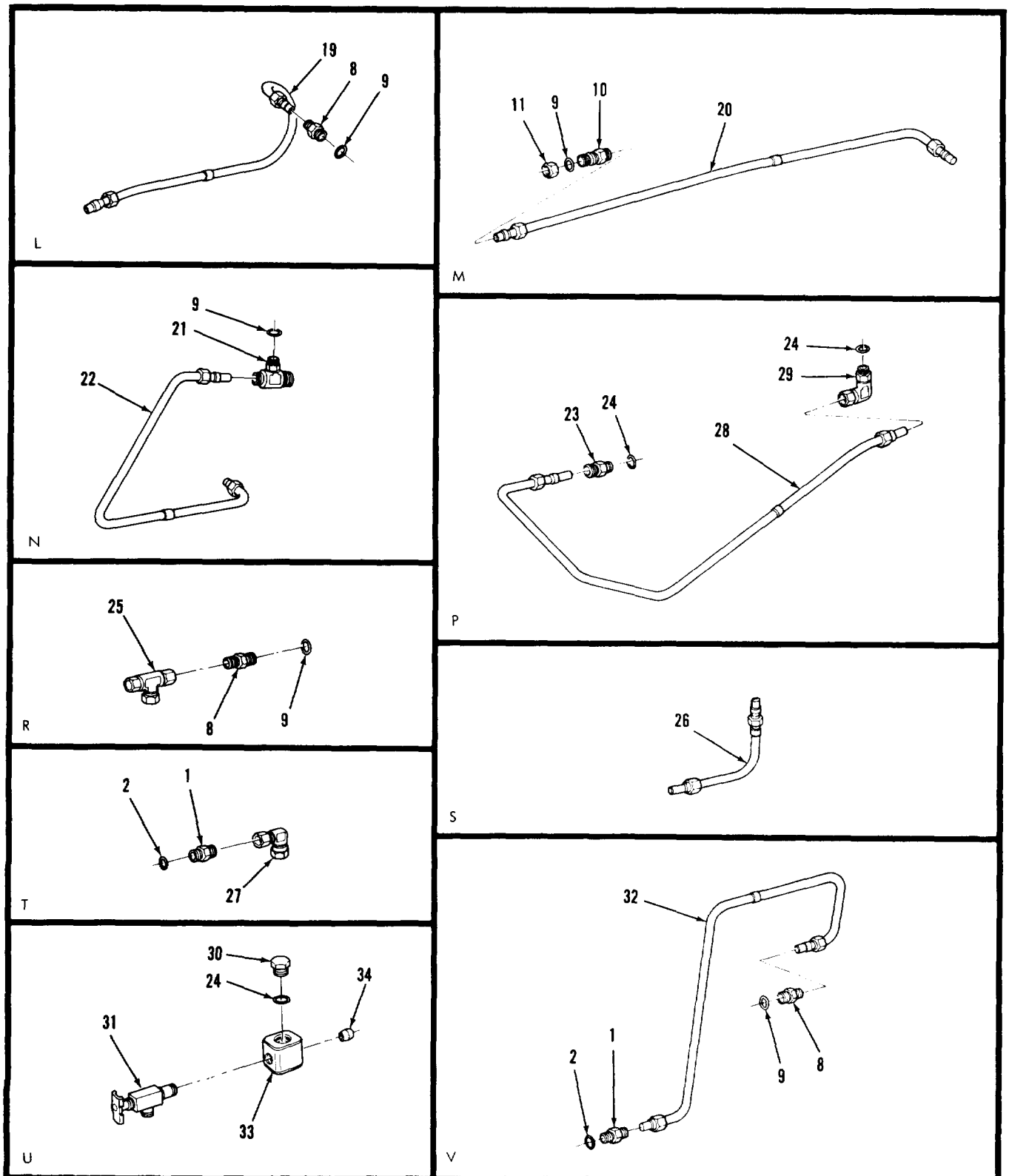

AR924875

FIGURE 158. TURRET HYDRAULIC SYSTEM TUBES, FITTINGS, AND RELATED PARTS (SHEET 3 OF 6)

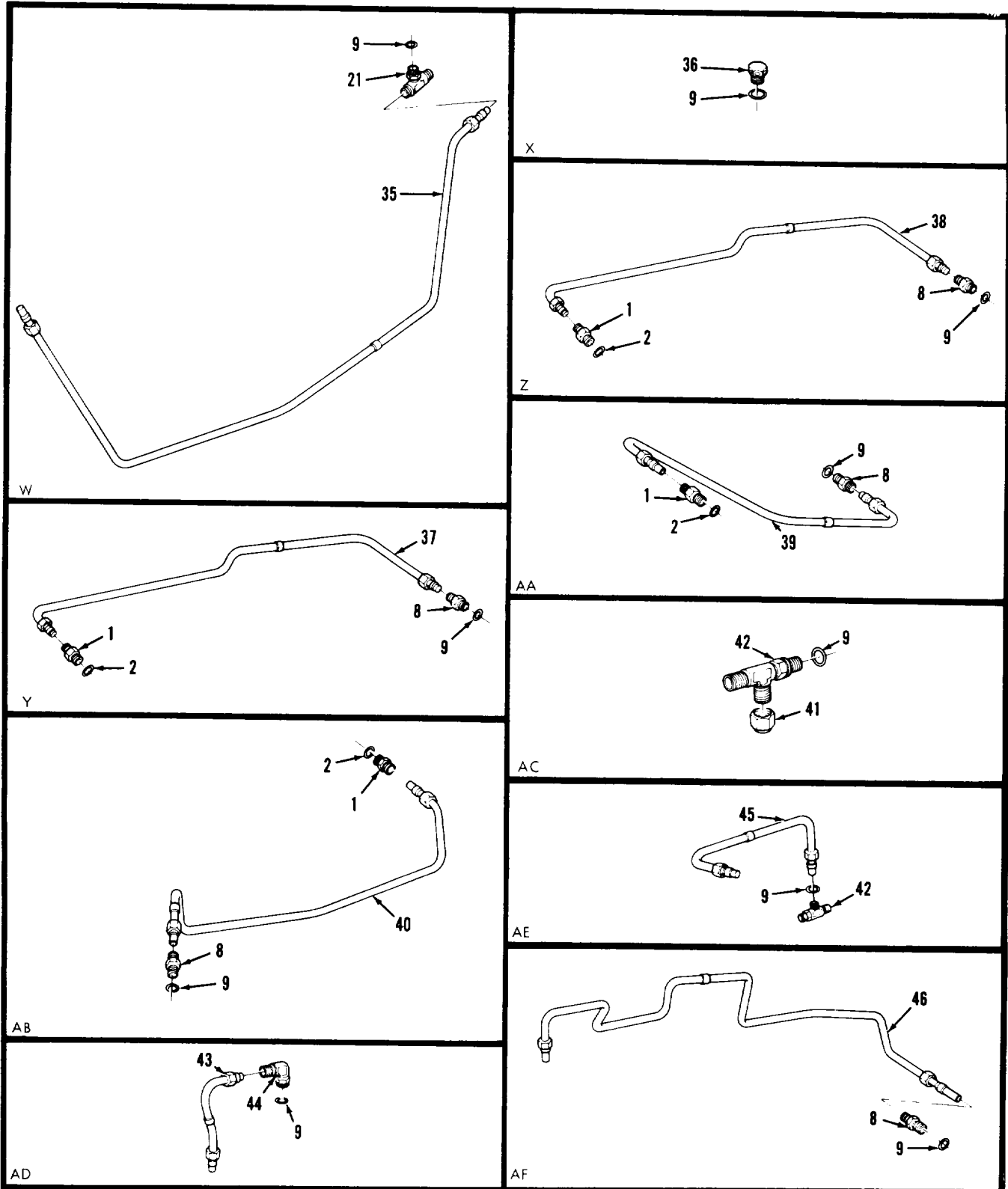

ARR83-2894

FIGURE 158. TURRET HYDRAULIC SYSTEM TUBES, FITTINGS, AND RELATED PARTS (SHEET 4 OF 6)

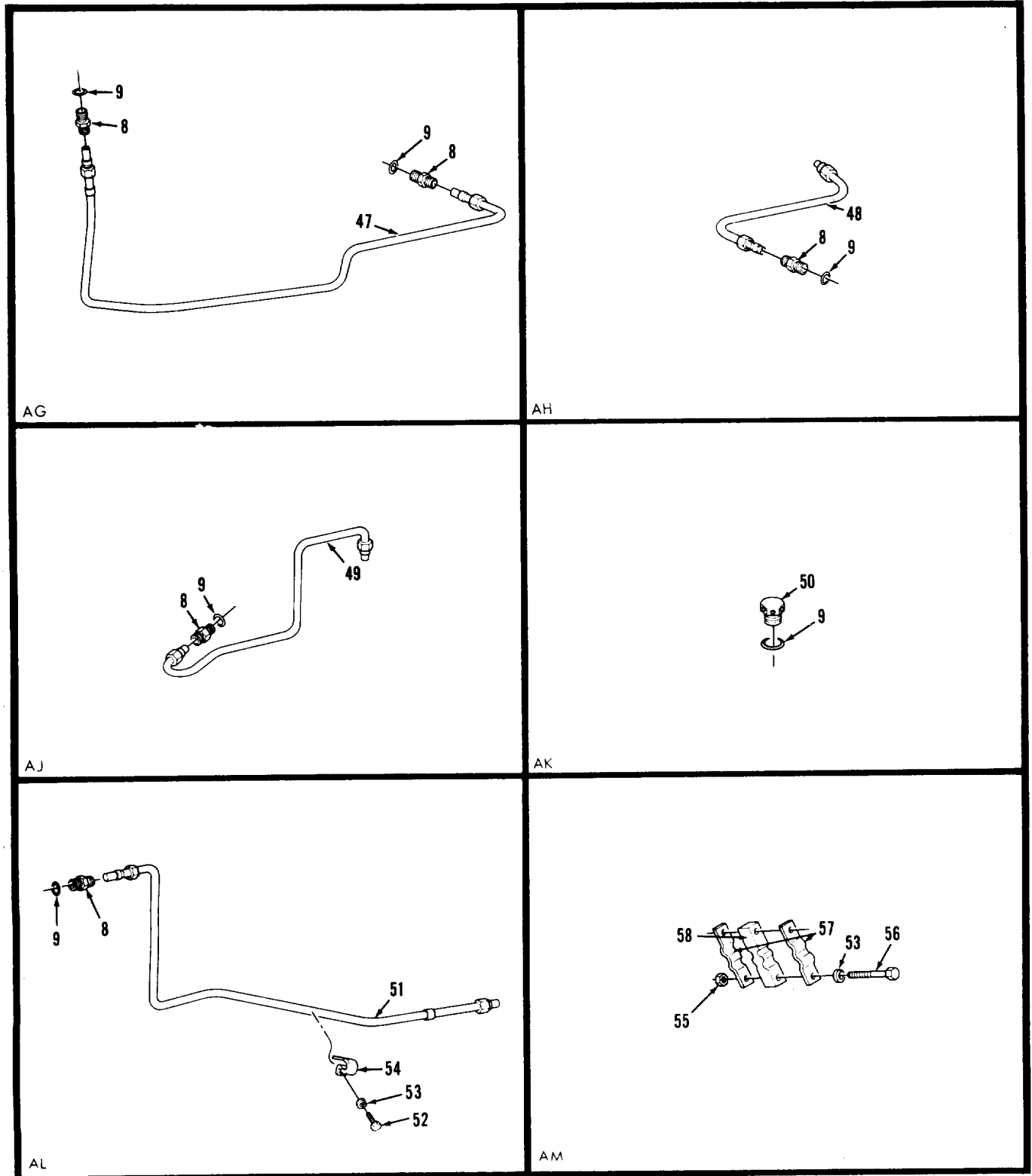

ARR83-2895

FIGURE 158. TURRET HYDRAULIC SYSTEM TUBES, FITTINGS, AND RELATED PARTS (SHEET 5 OF 6)

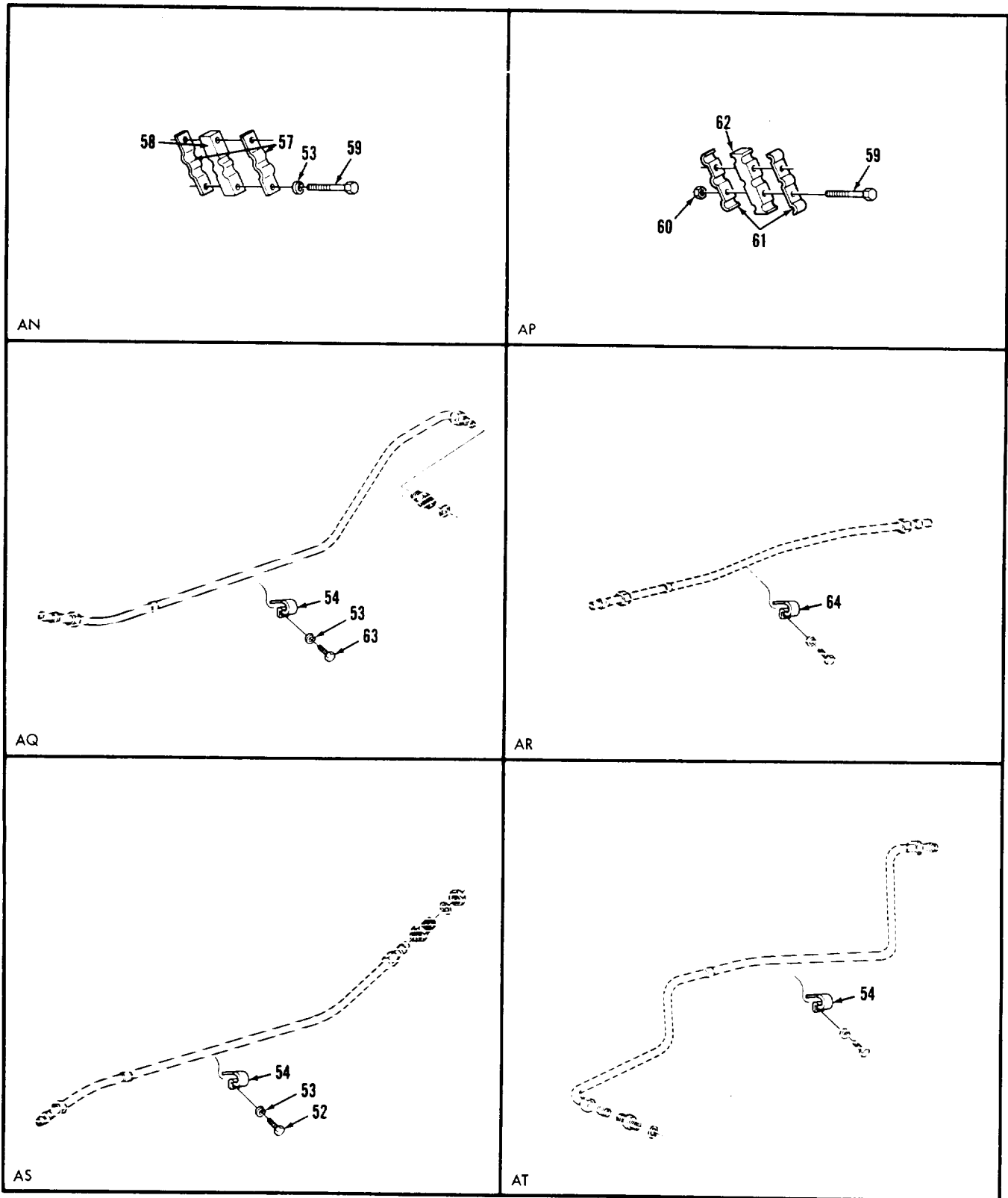

ARR83-2896

FIGURE 158. TURRET HYDRAULIC SYSTEM TUBES, FITTINGS, AND RELATED PARTS (SHEET 6 OF 6)

(1) ITEM NO	(2) SMR CODE	(3) FSCM	(4) PART NUMBER	(5) DESCRIPTION AND USABLE ON CODE (UOC)	(6) QTY
GROUP 09: TURRET AND GUN CONTROLS					
FIG.158 TURRET HYDRAULIC SYSTEM TUBES, FITTINGS, AND RELATED PARTS					
1	PAOZZ	96906	MS21916-6-4	REDUCER, TUBE	8
2	PCOZZ	96906	MS28778-6	PACKING, PREFORMED	8
3	PAOZZ	19207	12270133	TUBE ASSEMBLY, METAL	1
4	PAOZZ	96906	MS51811-3	TEE, TUBE	3
5	PAOZZ	19207	12270137	TUBE ASSEMBLY, METAL	1
6	PAOZZ	19207	12270139	TUBE ASSEMBLY, METAL	1
7	PAOZZ	19207	12270136	TUBE ASSEMBLY, METAL	1
8	PAOZZ	96906	MS51856-5	NIPPLE, TUBE	19
9	PCOZZ	96906	MS28778-4	PACKING, PREFORMED	29
10	PAOZZ	96906	MS21924-4	NIPPLE, TUBE	2
11	PAOZZ	96906	MS35691-29	NUT, PLAIN, HEXAGON	2
12	PAOZZ	96906	MS51856-11	NIPPLE, TUBE	4
13	PAOZZ	96906	MS28778-8	PACKING, PREFORMED	4
14	PAOZZ	19200	12290865	TUBE ASSEMBLY, METAL	1
15	PAOZZ	19200	12290864	TUBE ASSEMBLY, METAL	1
16	PAOZZ	19200	12290861	TUBE ASSEMBLY, METAL	1
17	PAOZZ	19207	12270143	TUBE ASSEMBLY, METAL	1
18	PAOZZ	19207	12270142	TUBE ASSEMBLY, METAL	1
19	PAOZZ	19207	12270141	TUBE ASSEMBLY, METAL	1
20	PAOZZ	19207	11676596	TUBE ASSEMBLY, METAL	1
21	PAOZZ	96906	MS51841-23	TEE, TUBE TO BOSS	2
22	PAOZZ	19207	11676595	TUBE ASSEMBLY, METAL	1
23	PAOZZ	96906	MS51856-14	NIPPLE, TUBE	1
24	PCOZZ	96906	MS28778-10	PACKING, PREFORMED	3
25	PAOZZ	96906	MS51853-5SS	TEE, TUBE	1
26	PAOZZ	19207	11676278	TUBE ASSEMBLY, METAL	1
27	PAOZZ	96906	MS51852-5	ELBOW, TUBE	1
28	PAOZZ	19207	11676552	TUBE ASSEMBLY, METAL	1
29	PAOZZ	96906	MS51839-7Z	ELBOW, TUBE TO BOSS	1
30	PAOZZ	96906	MS9902-10	PLUG, MACHINE THREAD	1
31	PAOZZ	81349	MILC1203	COCK, DRAIN	1
32	PAOZZ	19207	11676269	TUBE ASSEMBLY, METAL	1
33	PAOZZ	19207	11676305	TEE, PIPE TO BOSS	1
34	PAOZZ	96906	MS51953-49	NIPPLE, PIPE	1
35	PAOZZ	19207	12290866	TUBE ASSEMBLY	1
36	PAOZZ	96906	MS9902-04	PLUG, MACHINE THREAD	3
37	PAOZZ	19207	11676601	TUBE ASSEMBLY, METAL	1
38	PAOZZ	19207	11676603	TUBE ASSEMBLY, METAL	1
39	PAOZZ	19207	11676280	TUBE ASSEMBLY, METAL	1
40	PAOZZ	19207	11674062	TUBE ASSEMBLY, METAL	1
41	PAOZZ	96906	MS51890-3	CAP, TUBE	1
42	PAOZZ	19207	11655482-3	TEE	2
43	PAOZZ	19207	11676251	TUBE ASSEMBLY, METAL	1
44	PAOZZ	96906	MS51839-3	ELBOW, TUBE TO BOSS	1
45	PAOZZ	19207	11676253	TUBE ASSEMBLY, METAL	1
46	PAOZZ	19207	11676514	TUBE ASSEMBLY, METAL	1
47	PAOZZ	192077	11676507	TUBE ASSEMBLY, METAL	1

SECTION II

TM9-2350-222-34P-2

(1) ITEM NO	(2) SMR CODE	(3) FSCM	(4) PART NUMBER	(5) DESCRIPTION AND USABLE ON CODE (UOC)	(6) QTY
48	PAOZZ	19207	11654815	TUBE ASSEMBLY, METAL	1
49	PAOZZ	19207	11654814	TUBE ASSEMBLY, METAL	1
50	PAOZZ	96906	MS9015-04	PLUG, MACHINE THREAD	3
51	PAOZZ	19207	12270140	TUBE ASSEMBLY, METAL	1
52	PAOZZ	96906	MS90726-3	SCREW, CAP, HEXAGON	2
53	PAOZZ	96906	MS35338-44	WASHER, LOCK	9
54	PAOZZ	96906	MS21333-34	CLAIM, LOOP	4
55	PAOZZ	96906	MS35649-2252	NUT, PLAIN, HEXAGON	2
56	PAOZZ	96906	MS90728-8	SCREW, CAP, HEXAGON H	2
57	PAOZZ	19207	10911683	STRAP, RETAINING	6
58	PAOZZ	19204	10911685	SUPPORT TUBE	3
59	PAOZZ	96906	MS90727-10	SCREW, CAP, HEXAGON	6
60	PAOZZ	96906	MS21044N4	NUT, SELF-LOCKING	2
61	PAOZZ	19207	10933586	STRAP, RETAINING	2
62	PAOZZ	19207	10933587	SPACER, TUBE	1
63	PAOZZ	96906	MS90725-3	SCREW, CAP, HEXAGON	1
64	PAOZZ	96906	MS21333-55	CLAIM, LOOP	1

END OF FIGURE

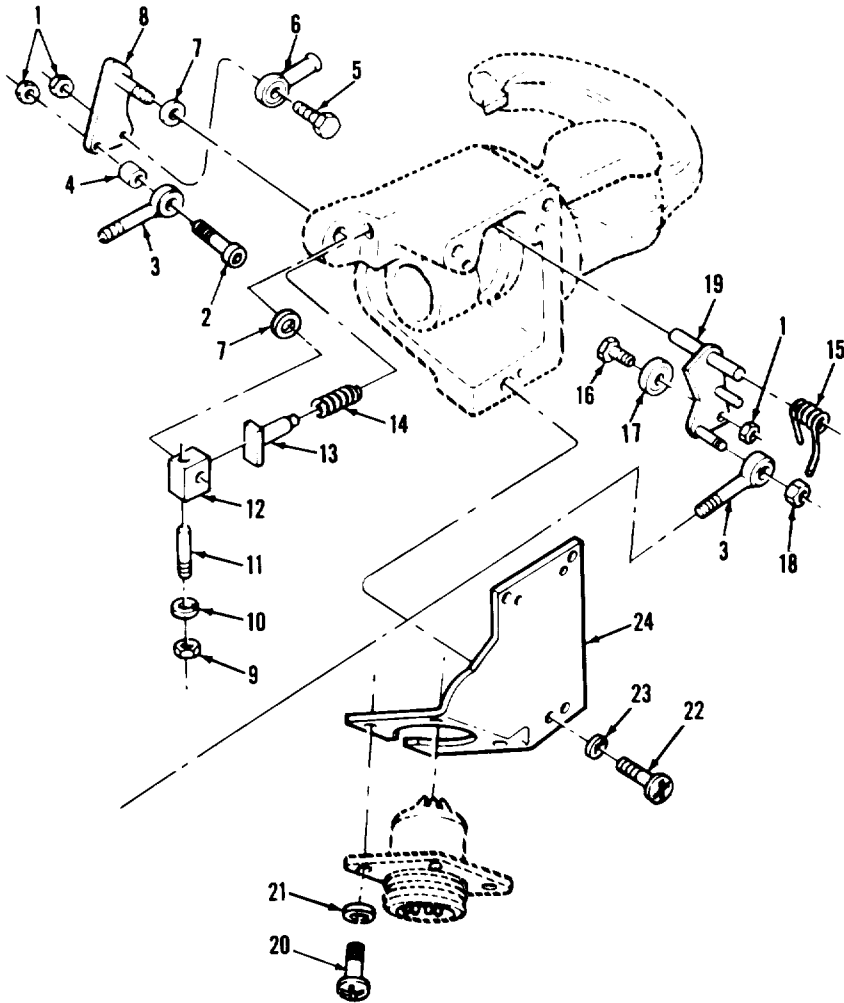

AR703261

FIGURE 159. COMMANDER'S POWER CONTROL ASSEMBLY COMPONENTS
(ASSY P/N 10887015, SHEET 1 OF 2)

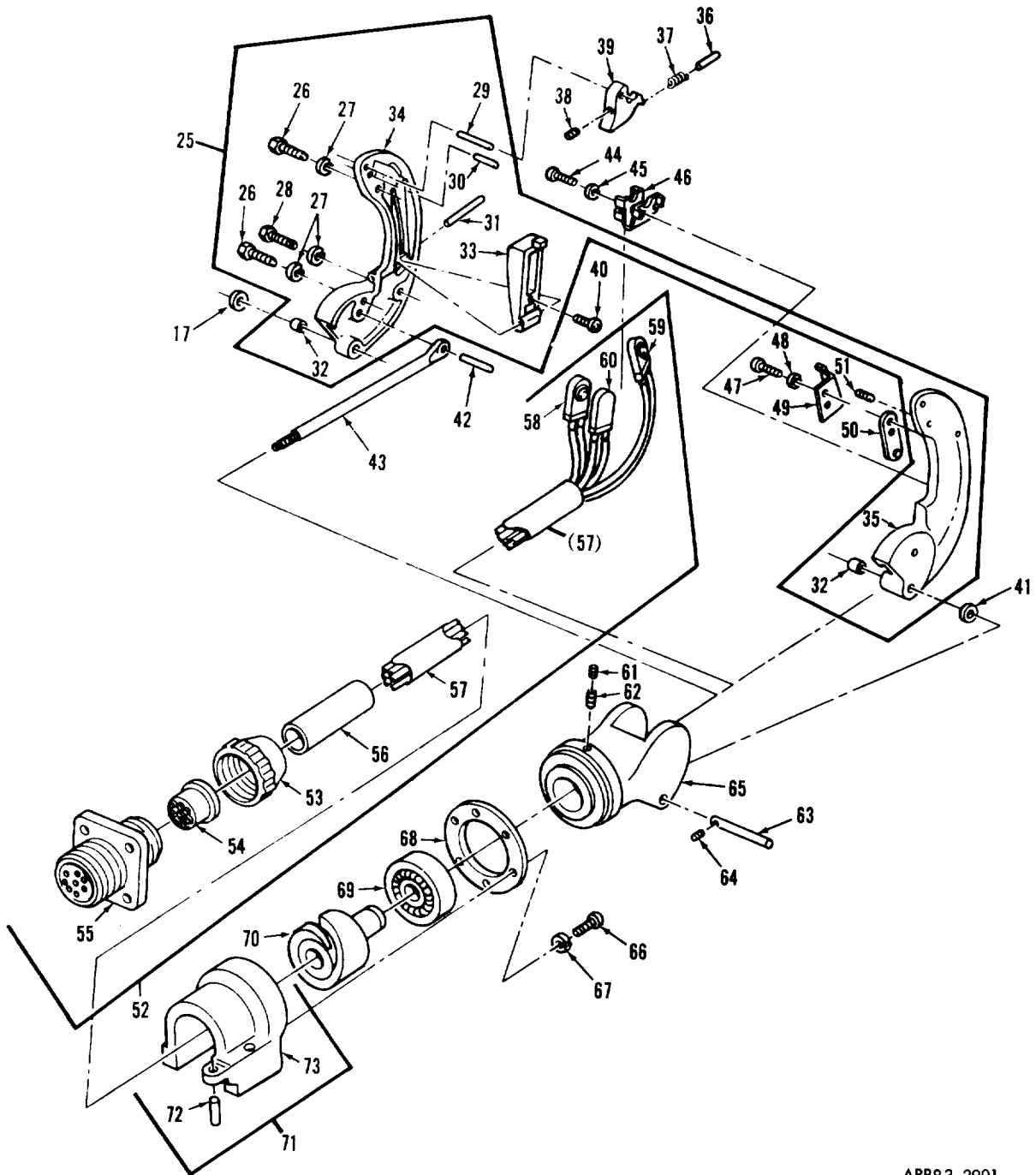

ARR83-2901

FIGURE 159. COMMANDER'S POWER CONTROL ASSEMBLY COMPONENTS
(ASSY P/N 10887015, SHEET 2 OF 2)

SECTION II (1) ITEM NO	(2) SMR CODE	(3) FSCM	TM9-2350-222-34P-2 (4) PART NUMBER	(5) DESCRIPTION AND USABLE ON CODE (UOC)	(6) QTY
GROUP 0901					
FIG.159 COMMANDER'S POWER CONTROL ASSEMBLY COMPONENTS (ASSY P/N 10887015)					
1	PAFZZ	96906	MS35649-202	NUT, PLAIN, HEXAGON	3
2	PAFZZ	96906	MS16997-49	SCREW, CAP, SOCKET	1
3	PAFZZ	96906	MS21151-6	BEARING, BALL, ROD	2
4	PAFZZ	19207	11655424	SPACER, SLEEVE	1
5	PAFZZ	96906	MS51849-76	SCREW, MACHINE	1
6	PAFZZ	96906	MS21153-1	BEARING, BALL, ROD	1
7	PAFZZ	19207	8744421	SHIM .0100 THICK	2
8	PAFZZ	19207	7973767	BELL CRANK	1
9	PAFZZ	96906	MS51967-5	NUT, PLAIN, HEXAGON	1
10	PAFZZ	96906	MS35338-45	WASHER, LOCK	1
11	PAFZZ	19207	8335339	PIN, STRAIGHT	1
12	PBFZZ	19207	8335338	BLOCK	1
13	PBFZZ	19207	8335336	PIN, SHOULDER, HEADED	1
14	PAFZZ	19207	8335337	SPRING, HELICAL	1
15	PAFZZ	19207	7973779	SPRING, HELICAL	1
16	PAFZZ	19207	7383547	BOLT, MACHINE	1
17	PAFZZ	19207	7973875	BEARING, BALL, TRACK	1
18	PAFZZ	88044	AN365-1024A	NUT, SELF-LOCKING	1
19	PAFZZ	19207	7973760	ARM, COMMANDERS	1
20	PAFZZ	96906	MS35206-243	SCREW, MACHINE	4
21	PAFZZ	96906	MS35338-42	WASHER, LOCK	4
22	PAFZZ	96906	MS35190-254	SCREW, MACHINE	3
23	PAFZZ	96906	MS35336-15	WASHER, LOCK	3
24	PAFZZ	19207	7973772	COVER, ACCESS	1
25	PAFFF	19207	10893992	GRIP ASSEMBLY, (GROUP 090101)	1
26	PAFZZ	96906	MS16997-46	.SCREW, CAP, SOCKET	2
27	PAFZZ	19207	8346053	.WASHER, LOCK	3
28	PAFZZ	96906	MS16997-44	.SCREW, CAP, SOCKET	1
29	PAFZZ	19207	7973780	.PIN, STRAIGHT	1
30	PAFZZ	19207	10905005	.PIN, TRIGGER	1
31	PAFZZ	19207	7973783	.PIN, STRAIGHT	1
32	PAFZZ	19207	10887012	.BUSHING, SLEEVE	2
33	XAFZZ	19207	10893999	.ACTUATOR, GUNNERS CO	1
34	XAFZZ	19207	10894000	.HANDLE HALF	1
35	XAFZZ	19207	10894001	.HANDLE HALF	1
36	PAFZZ	19207	10887280	PIN, STRAIGHT, HEADED	1
37	PAFZZ	19207	7973634	SPRING, HELICAL	1
38	PAOZZ	80205	NAS1081-3A5L	SETSCREW	1
39	PAFZZ	19207	10904997	TRIGGER	1
40	PAFZZ	19207	10893994	SETSCREW, ASSEMBLED	1
41	PAFZZ	19207	10893988	SHIM .005 THICK	V
42	PAFZZ	19207	7973784	PIN, HEADLESS	1
43	PAFZZ	19207	7974271	ROD, HANDLE CONTROL	1
44	PAFZZ	96906	MS35206-213	SCREW, MACHINE	1
45	PAFZZ	96906	MS35333-36	WASHER, LOCK	1
46	PAFZZ	19207	10924217	CLIP, COMMANDERS CON	1

SECTION II (1)	SMR (2)	(3)	TM9-2350-222-34P-2 (4)	(5)	(6)
ITEM NO	CODE	FSCM	PART NUMBER	DESCRIPTION AND USABLE ON CODE (UOC)	QTY
47	PAFZZ	96906	MS35206-260	SCREW,MACHINE	2
48	PAFZZ	96906	MS35338-43	WASHER,LOCK	2
49	PAFZZ	19207	10893989	GUARD,CABLE	1
50	PAFZZ	19207	10893990	CONTACT,ELECTRICAL	1
51	PAFZZ	96906	MS51966-52	SETSCREW	1
52	PAFFF	19207	8335050	HARNESS ASSEMBLY (GROUP 090103)	1
53	PAFZZ	19207	7723308	.NUT, BUSHING	1
54	PAFZZ	19207	8724625	.BUSHING, RUBBER	1
55	PAFZZ	19207	7722353	.CONNECTOR	1
56	MFFZZ	81349	M23053/2-109-0	.INSULATION SLEEVING (MAKE FROM INSULATION SLEEVING P/N M23053/2- 109-0)	V
57	MFFZZ	19207	8744702	.TUBING (MAKE FROM INSULATION SLEEVING P/N 8744702)	V
58	PAFZZ	19200	11669648	.SWITCH, SENSITIVE	1
59	PAFZZ	19200	11669650	.SWITCH, SENSITIVE	1
60	PAFZZ	19200	11669649	.SWITCH, SENSITIVE	1
61	PAFZZ	96906	MS51981-37	SETSCREW,HEXAGON	3
62	PAFZZ	96906	MS51973-39	SETSCREW,HEXAGON	3
63	PAFZZ	19207	10893997	PIN,GROOVED	1
64	PAFZZ	96906	MS18063-17	SETSCREW	1
65	PAFZZ	19207	10894002	BRACKET,MOUNTING	1
66	PAFZZ	96906	MS35206-264	SCREW,MACHINE	6
67	PAFZZ	96906	MS35333-39	WASHER,LOCK	6
68	PBFZZ	19207	7973777	PLATE	1
69	PAFZZ	21450	713512	BEARING,BALL	1
70	PAFZZ	19207	7973788	CAM	1
71	PAFFF	19207	10887036	HOUSING (GROUP 090102)	1
72	PAFZZ	19207	10887012	.BUSHING, SLEEVE	3
73	XAFZZ	19207	10887037	.HOUSING	1

END OF FIGURE

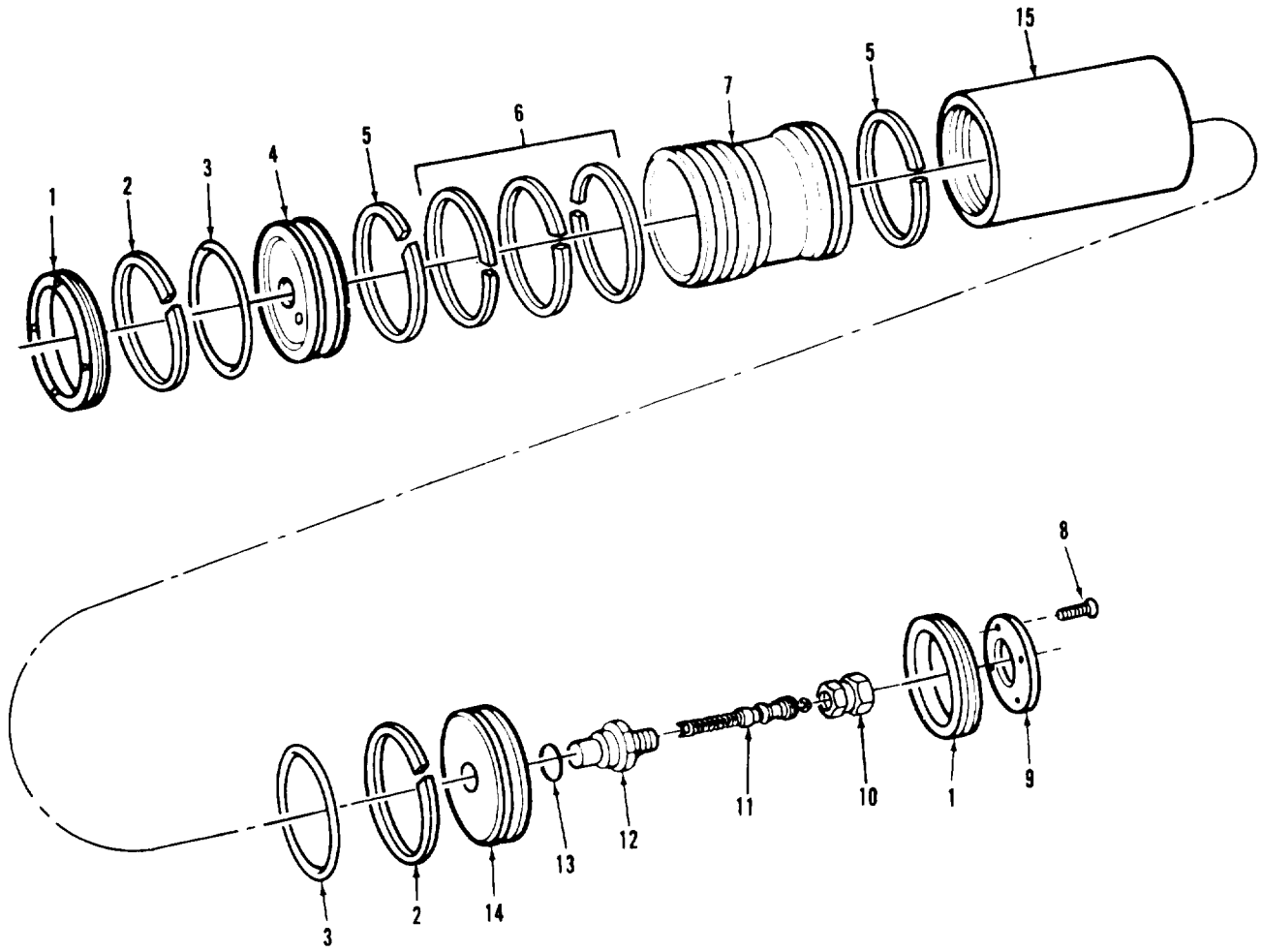

AR703267

FIGURE 160. MAIN HYDRAULIC ACCUMULATOR COMPONENTS
(ASSY P/N 10905300)

SECTION II

TM9-2350-222-34P-2

(1) ITEM NO	(2) SMR CODE	(3) FSCM	(4) PART NUMBER	(5) DESCRIPTION AND USABLE ON CODE (UOC)	(6) QTY
GROUP 0902					
FIG.160 MAIN HYDRAULIC ACCUMULATOR COMPONENTS (ASSY P/N 10905300)					
1	PBFZZ	19207	10905302	RING,EXTERNALLY	2
2	KFFZZ	19200	9337933	RING,BACKUP PART OF KIT P/N 5703042	2
3	KFFZZ	19200	9337934	PACKING,PREFORMED PART OF KIT P/N 5703042	2
4	KFFZZ	19207	10905015	CAP,ACCUMULATOR	1
5	KFFZZ	19207	10905016	GUIDE,RING, PART OF KIT P/N 5703042	2
6	KFFZZ	19200	9337935	T-SEAL, (OPTIONAL WITH SEAL P/N 12010726) PART OF KIT P/N 5703042	1
6	KFFZZ	19207	12010726	SEAL ASSY (OPTIONAL WITH SEAL P/N 9337935) PART OF KIT P/N 5703042	1
7	XAFZZ	19207	10905018	PISTON	1
8	PAFZZ	96906	MS21318-20	SCREW,DRIVE	4
9	PAFZZ	19207	10893986	PLATE,INSTRUCTION	1
10	PAOZZ	96906	MS20813-1	CAP,PNEUMATIC VALVE	1
11	PAOZZ	19207	8380678	VALVE CORE	1
12	PAOZZ	19207	10873224	BODY,AIR VALVE	1
13	PCOZZ	96906	MS28778-5	PACKING,PREFORMED	1
14	PAFZZ	19207	10905014	CAP,ACCUMULATOR	1
15	PAFZZ	19207	10905301	CYLINDER,ACTUATING	1

END OF FIGURE

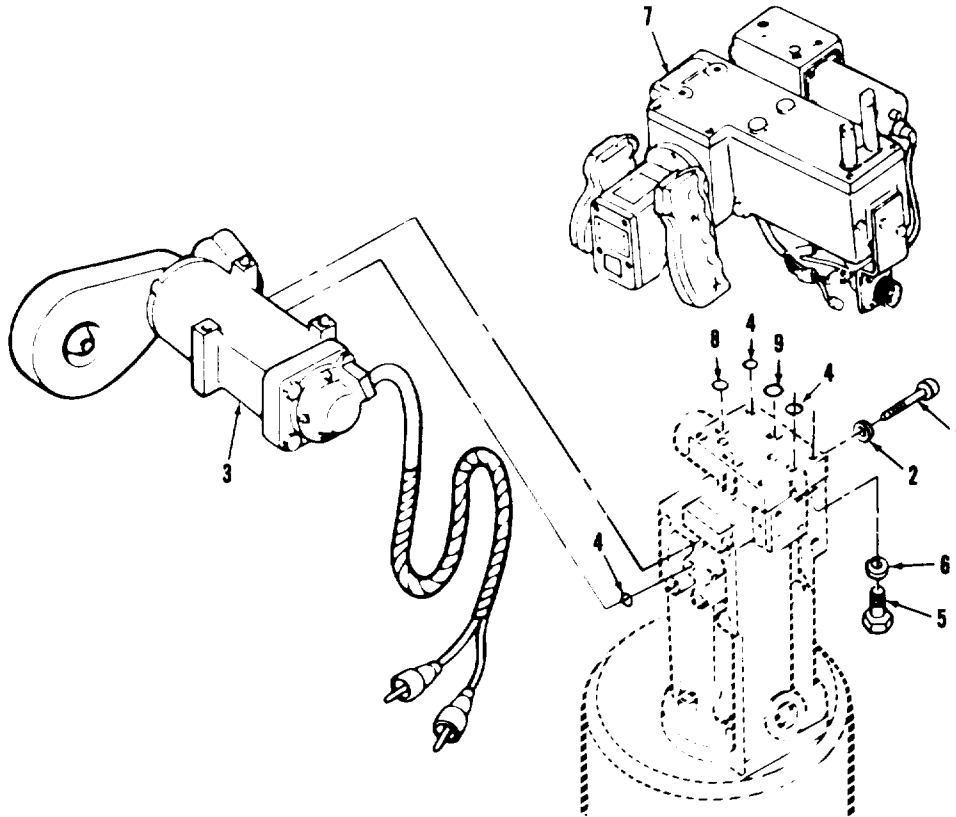

A RR83-2886

FIGURE 161. POWER PACK CONTROL ASSEMBLY COMPONENTS
(ASSY P/N'S 10951700 AND 10951700-1, SHEET 1 OF 3)

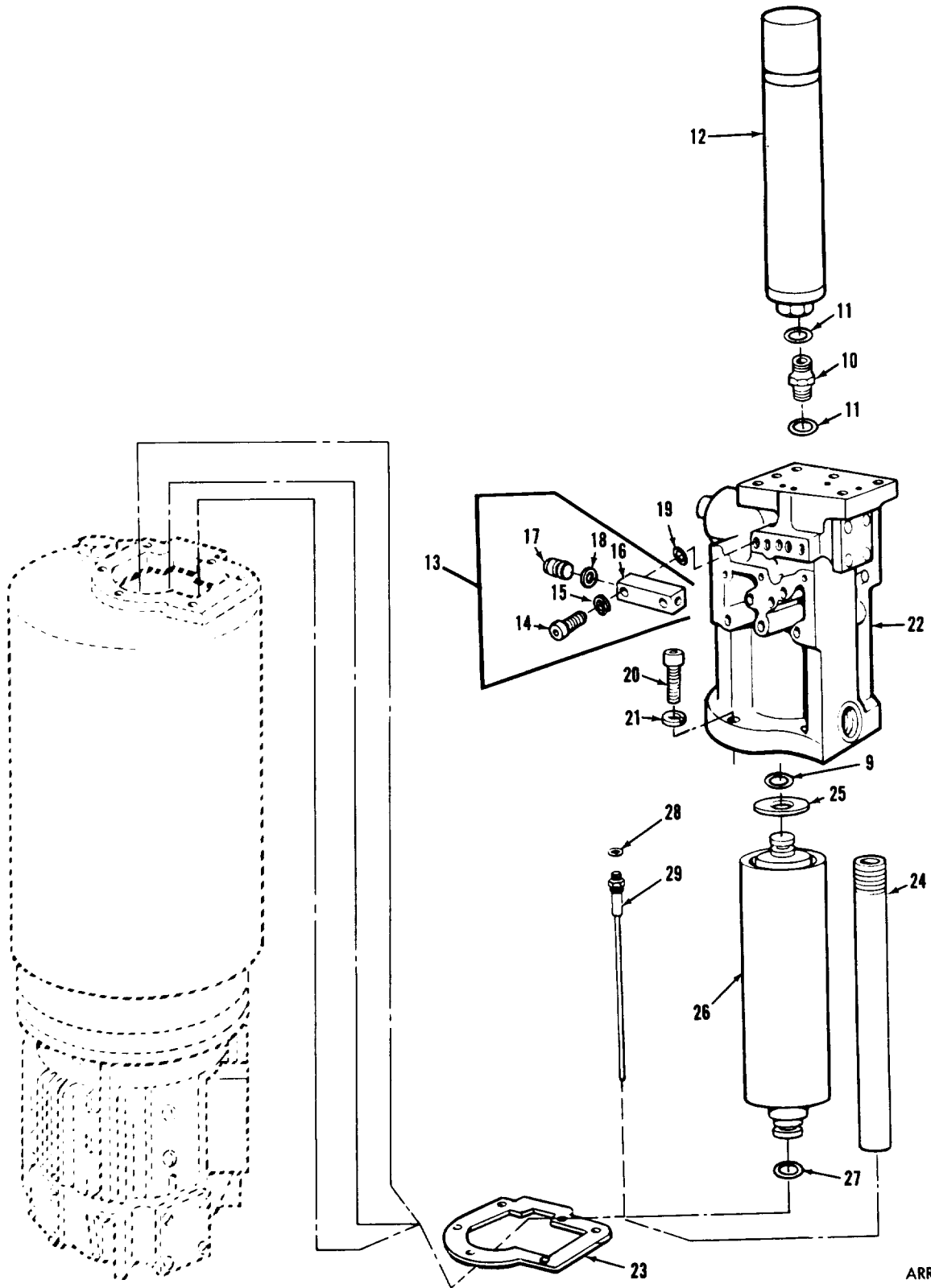

ARR83-2887

FIGURE 161. POWER PACK CONTROL ASSEMBLY COMPONENTS
(ASSY P/N'S 10951700 AND 10951700-1, SHEET 2 OF 3)

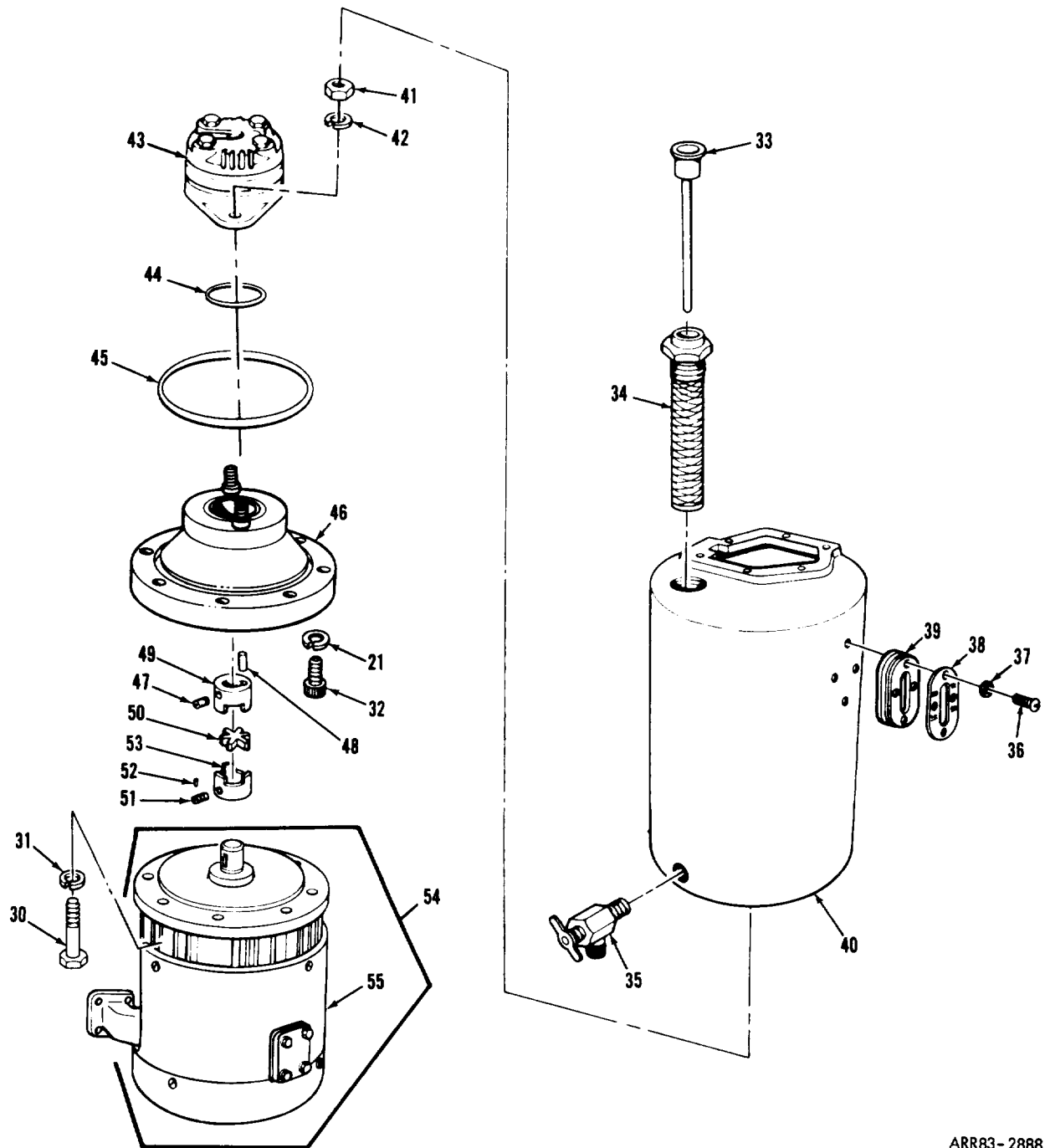

ARR83-2888

FIGURE 161. POWER PACK CONTROL ASSEMBLY COMPONENTS
(ASSY P/N'S 10951700 AND 10951700-1, SHEET 3 OF 3)

SECTION II (1) ITEM NO	(2) SMR CODE	(3) FSCM	TM9-2350-222-34P-2 (4) PART NUMBER	(5) DESCRIPTION AND USABLE ON CODE (UOC)	(6) QTY
GROUP 0903					
FIG.161 POWER PACK CONTROL ASSEMBLY COMPONENTS (ASSY P/N'S 10951700 AND 10951700-1)					
1	PAFZZ	96906	MS16998-35	SCREW,CAP, SOCKET, HE	6
2	PAFZZ	19207	8346053	WASHER, LOCK	6
3	PAFFF	19207	11654400	CONTROL, ELEVATION, (FOR COMPONENT PARTS SEE GROUP 090302)	1
4	KFFZZ	96906	MS28775-010	PACKING, PREFORMED PART OF KIT P/N 5703523	5
5	PAOZZ	96906	MS90725-36	SCREW,CAP, HEXAGON H	4
6	PAOZZ	96906	MS35338-45	WASHER, LOCK	4
7	PAOZZ	19207	12257188	CONTROL ASSEMBLY, GU (FOR COMPONENT PARTS SEE GROUP 090303)	1
8	KFFZZ	96906	MS28775-112	PACKING, PREFORMED PART OF KIT P/N 5703523	1
9	KFFZZ	96906	MS28775-115	PACKING, PREFORMED PART OF KIT P/N 5703523	2
10	PAOZZ	19207	7973834	NIPPLE, BOSS	1
11	PAOZZ	96906	MS28778-8	PACKING, PREFORMED PART OF KIT P/N 5703523	2
12	PAOFF	19200	7974982	ACCUMULATOR (FOR COMPONENT PARTS SEE GROUP 090306)	1
13	PAFFF	19204	7973651	VALVE, SHUTTLE ASSY (GROUP 090307)	1
14	PAFZZ	96906	MS16997-44	.SCREW, CAP, SOCKET	2
15	PAFZZ	19207	8346053	.WASHER, LOCK	2
16	XAFZZ	19207	7974058	.BODY ASSEMBLY	1
17	PAFZZ	19207	7973838	.PLUG	2
18	PCFZZ	96906	MS28775-011	.PACKING, PREFORMED	2
19	KFFZZ	96906	MS28775-008	PACKING, PREFORMED PART OF KIT P/N 5703523	3
20	PAFZZ	96906	MS16997-101	SCREW, CAP, SOCKET HE	6
21	PAFZZ	96906	MS51848-12	WASHER, LOCK	10
22	PAFFF	19207	7973826	HOUSING AND VALVE A (FOR COMPONENT PARTS SEE GROUP 090305)	1
23	KFFZZ	19200	10916203	GASKET PART OF KIT P/N 5703523	1
24	PAFZZ	19207	7973835	PIPE, THREADED	1
25	PAFZZ	19207	7974359	SHIM .024 THICK	V
26	PAFFF	19207	11590921	FILTER, FLUID (FOR COMPONENT PARTS SEE GROUP 090301)	1
27	KFFZZ	96906	MS28775-210	PACKING, PREFORMED PART OF KIT P/N 5703523	1
28	KFFZZ	96906	MS28778-6	PACKING, PREFORMED PART OF KIT P/N 5703523	1
29	PAFZZ	19207	7023600	VALVE ASSY, PUMP CHE	1
30	PAOZZ	96906	MS90725-67	SCREW, CAP, HEXAGON H	4
31	PAOZZ	96906	MS35338-46	WASHER, LOCK	4
32	PAFZZ	96906	MS16997-100	SCREW, CAP, SOCKET HE	4
33	PAOZZ	19200	10934383	GAGE ROD-BREATHER, L	1
34	PAOZZ	19207	7974839	STRAINER, RESERVOIR	1

SECTION II (1)	SMR (2)	(3)	TM9-2350-222-34P-2 (4)	(5)	(6)
ITEM NO	CODE	FSCM	PART NUMBER	DESCRIPTION AND USABLE ON CODE (UOC)	QTY
35	PAOZZ	19207	7524043	COCK, DRAIN	1
36	PAOZZ	96906	MS35206-249	SCREW,MACHINE	4
37	PAOZZ	96906	MS35338-42	WASHER,LOCK	4
38	PAOZZ	19207	11669321	INDICATOR,LIQUID QU	1
39	PAOZZ	19207	12257727	PLATE,INSTRUCTION	1
40	PAFZZ	19207	10911911	TANK,OIL,HYDRAULIC	1
41	PAFZZ	96906	MS51968-8	NUT,PLAIN,HEXAGON	2
42	PAFZZ	96906	MS35338-46	WASHER,LOCK	2
43	PAFZZ	19207	7973635	PUMP,ROTARY	1
44	KFFZZ	96906	MS28775-228	PACKING,PREFORMED PART OF KIT P/N 5703523	1
45	KFFZZ	96906	MS28775-263	PACKING,PREFORMED PART OF KIT P/N 5703523	1
46	PAFZZ	19207	10951702	MOUNT ASSEMBLY HYDR	1
47	PAOZZ	19207	10910997	SETSCREW	1
48	PAOZZ	96906	MS20066-184	KEY,MACHINE	1
49	PAOZZ	19207	7966861	COUPLING HALF,SHAFT	1
50	PAOZZ	19200	7966863	INSERT,FLEXIBLE COU	1
51	PAOZZ	19207	10914619	SETSCREW	1
52	PAOZZ	96906	MS35756-9	KEY,WOODRUFF	1
53	PAOZZ	19207	7966862	COUPLING HALF,SHAFT	1
54	PAOFF	19207	12010727	MOTOR ASSEMBLY ,5 HP (USE WITH POWER PACK CONTROL ASSEMBLY P/N 10951700,OPTIONAL WITH MOTOR ASSEMBLY P/N 11669097,FOR COMPONENT PARTS SEE GROUP 090304)	1
54	PAODD	19207	11668642	MOTOR ASSEMBLY ,10 HP (GROUP 090304,USE WITH POWER PACK CONTROL ASSEMBLY P/N 10951700-1)	1
54	POAFF	19207	11669097	MOTOR ASSEMBLY ,5 HP (USE WITH POWER PACK CONTROL ASSEMBLY P/N 10951700,OPTIONAL WITH MOTOR ASSEMBLY P/N 12010727,FOR COMPONENT PARTS SEE GROUP 090304)	1
55	XAODD	19207	11668642-1	.MOTOR ASSEMBLY (OPTIONAL WITH MOTOR ASSEMBLY P/N 11668642-2, FOR COMPONENT PARTS SEE GROUP 09030401).	1
55	XAODD	19207	11668642-2	.MOTOR ASSEMBLY (OPTIONAL WITH MOTOR ASSEMBLY P/N 11668642-1, FOR COMPONENT PARTS SEE GROUP 09030401).	1

END OF FIGURE

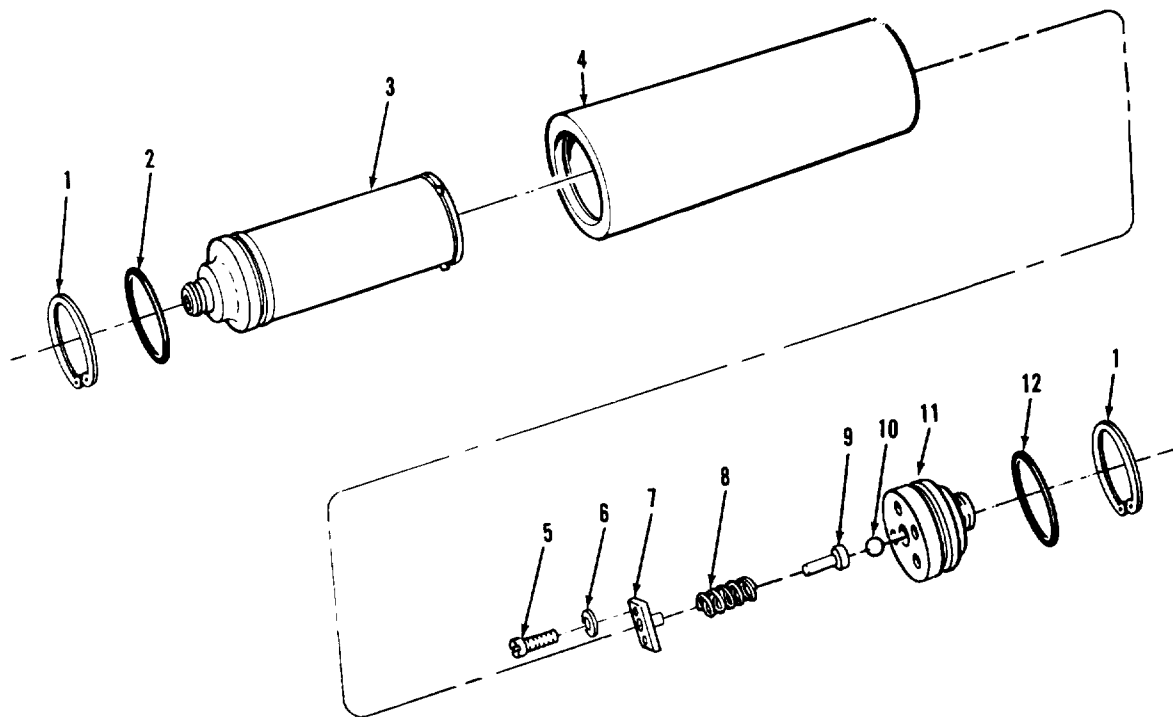

AR703259

FIGURE 162. POWER PACK FLUID PRESSURE FILTER ASSEMBLY COMPONENTS (ASSY P/N 11590921)

(1) ITEM NO	(2) SMR CODE	(3) FSCM	(4) PART NUMBER	(5) DESCRIPTION AND USABLE ON CODES(UDC)	(6) QTY
-------------------	--------------------	-------------	-----------------------	---	------------

GROUP 090301

FIG.162 POWER PACK FLUID PRESSURE
FILTER ASSEMBLY COMPONENTS (ASSY
P/N 11590921)

1	PAFZZ	96906	MS16625-1231	RING, RETAINING.....	2
2	PAFZZ	96906	MS28775-226	PACKING, PREFORMED.....	1
3	PAFZZ	19207	12257235	FILTER, FLUID.....	1
4	XAFZZ	19207	7973724	BODY, FILTER.....	1
5	PAFZZ	96906	MS16997-43	SCREW, CAP, SOCKET.....	2
6	PAFZZ	19207	8346053	WASHER, LOCK.....	2
7	PAFZZ	19207	11590917	GUIDE.....	1
8	PAFZZ	19207	7973639	SPRING, HELICAL,.....	1
9	PAFZZ	19207	7973720	GUIDE, POWER PACK.....	1
10	PAFZZ	96906	MS19059-2426	BALL, BEARING.....	1
11	XAFZZ	19207	11590919	HEAD, FLUID FILTER.....	1
12	KFFZZ	96906	MS28775-328	PACKING, PREFORMED PART OF KIT P/N 5703523.....	1

END OF FIGURE

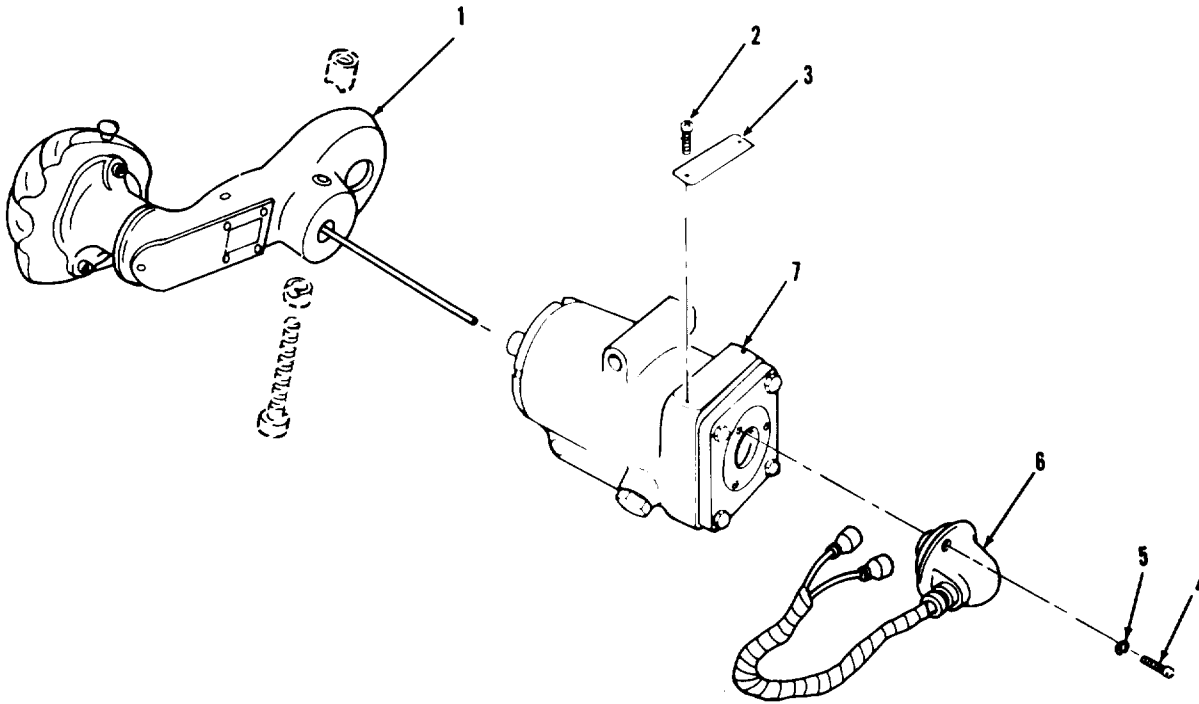

AR703249

FIGURE 163. HAND ELEVATING PUMP ASSEMBLY COMPONENTS
(ASSY P/N 11654400)

(1) ITEM NO	(2) SMR CODE	(3) FSCM	(4) PART NUMBER	(5) DESCRIPTION AND USABLE ON CODES(UCC)	(6) QTY
GROUP 090302					
FIG.163 HAND ELEVATING PUMP ASSEMBLY COMPONENTS (ASSY P/N 11654400)					
1	PAFFF	19207	10911437	HANDLE ASSEMBLY, (FOR COMPONENT PARTS SEE GROUP 09030201).....	1
2	PAFZZ	96906	MS21318-7	SCREW, DRIVE.....	2
3	PAFZZ	19207	10911674	PLATE,.....	1
4	PAOZZ	96906	MS35266-43	SCREW, MACHINE.....	3
5	PAOZZ	96906	MS35338-42	WASHER, LOCK.....	3
6	PA000	19207	8674351	HOUSING ASSY, TURRET (FOR COMPONENT PARTS SEE GROUP 09030203).....	1
7	PAFFF	19207	11654401	PUMP, AXIAL PISTONS (FOR COMPONENT PARTS SEE GROUP 09030202).....	1

END OF FIGURE

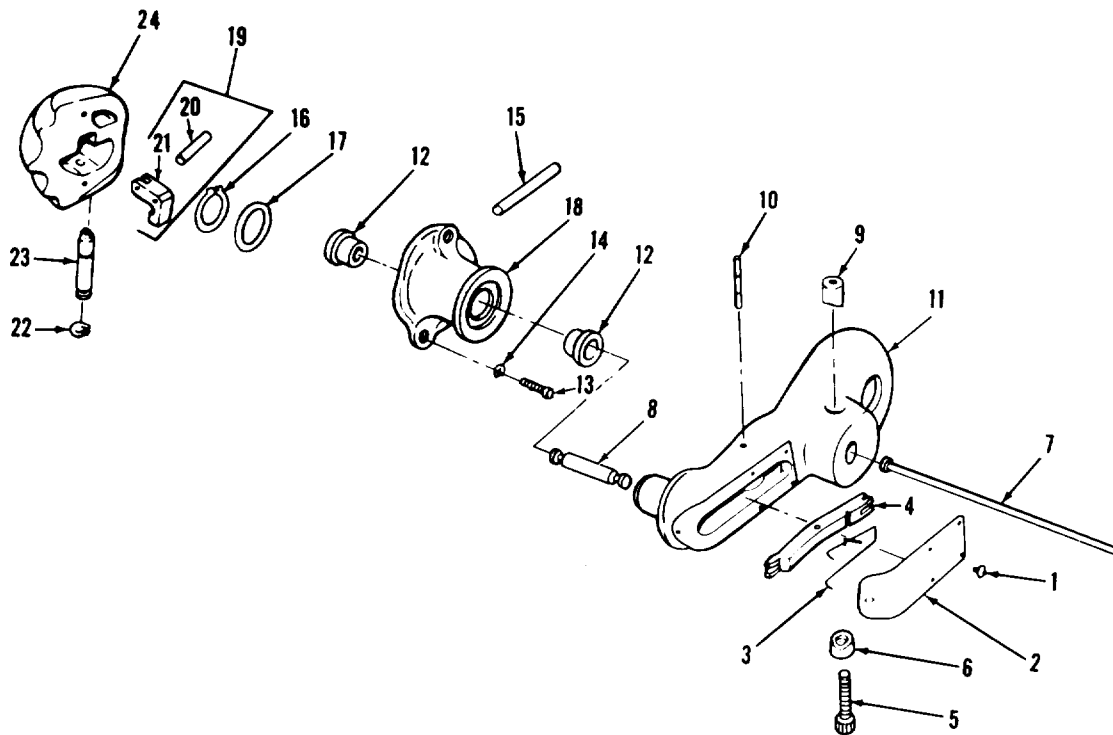

AR703250

FIGURE 164. HAND ELEVATING PUMP HANDLE ASSEMBLY COMPONENTS
(ASSY P/N 10911437)

SECTION II (1)	ITEM (2)	(3)	TM9-2350-222-34P-2 (4)	(5)	(6)
NO	SMR CODE	FSCM	PART NUMBER	DESCRIPTION AND USABLE ON CODE (UOC)	QTY
GROUP 09030201					
FIG.164 HAND ELEVATING PUMP HANDLE ASSEMBLY COMPONENTS (ASSY P/N 10911437)					
1	PAFZZ	21450	420428	SCREW,ASSEMBLED WAS	5
2	PBFZZ	19207	7363162	COVER,ACCESS	1
3	PAFZZ	19207	7363168	SPRING,HANDLE	1
4	PBFZZ	19207	7363169	LEVER,ELEVATING	1
5	PAFZZ	96906	MS16997-81	SCREW,CAP,SOCKET	1
6	PAFZZ	19207	7363179	COLLAR,SHAFT	1
7	PAFZZ	19207	7363166	PIN,STRAIGHT	1
8	PAFZZ	19207	7363177	PIN,GROOVED	1
9	PAFZZ	19207	7363187	NUT,PLAIN,ROUND	1
10	PAFZZ	19207	7357787	PIN,STRAIGHT	1
11	PAFZZ	19207	8383778	ARM,ELEVATING	1
12	PAFZZ	19207	10911431	BUSHING,SLEEVE	2
13	PAFZZ	969806	MS16997-19	SCREW,CAP,SOCKET HE	2
14	PAFZZ	96906	MS35338-41	WASHER,LOCK	2
15	PAFZZ	21450	141167	PIN,STRAIGHT,HEADLE	1
16	PAFZZ	96906	MS16624-1081	RING,RETAINING	1
17	PAFZZ	19207	7383401	SPACER,RING	1
18	PAFZZ	19207	10911435	SUPPORT HANDLE	1
19	PAFFF	19207	10911432	YOKE ASSEMBLY PUMP (GROUP 0903020101)	1
20	PAFZZ	19200	8432695-101	.PIN,STRAIGHT,HEADLE	1
21	XAFZZ	19207	10911433	.LEVER	1
22	PAFZZ	96906	MS16624-1031	RING,RETAINING	1
23	PAFZZ	19207	10911434	PUSH BUTTON	1
24	PAFZZ	19207	10911436	HANDLE	1

END OF FIGURE

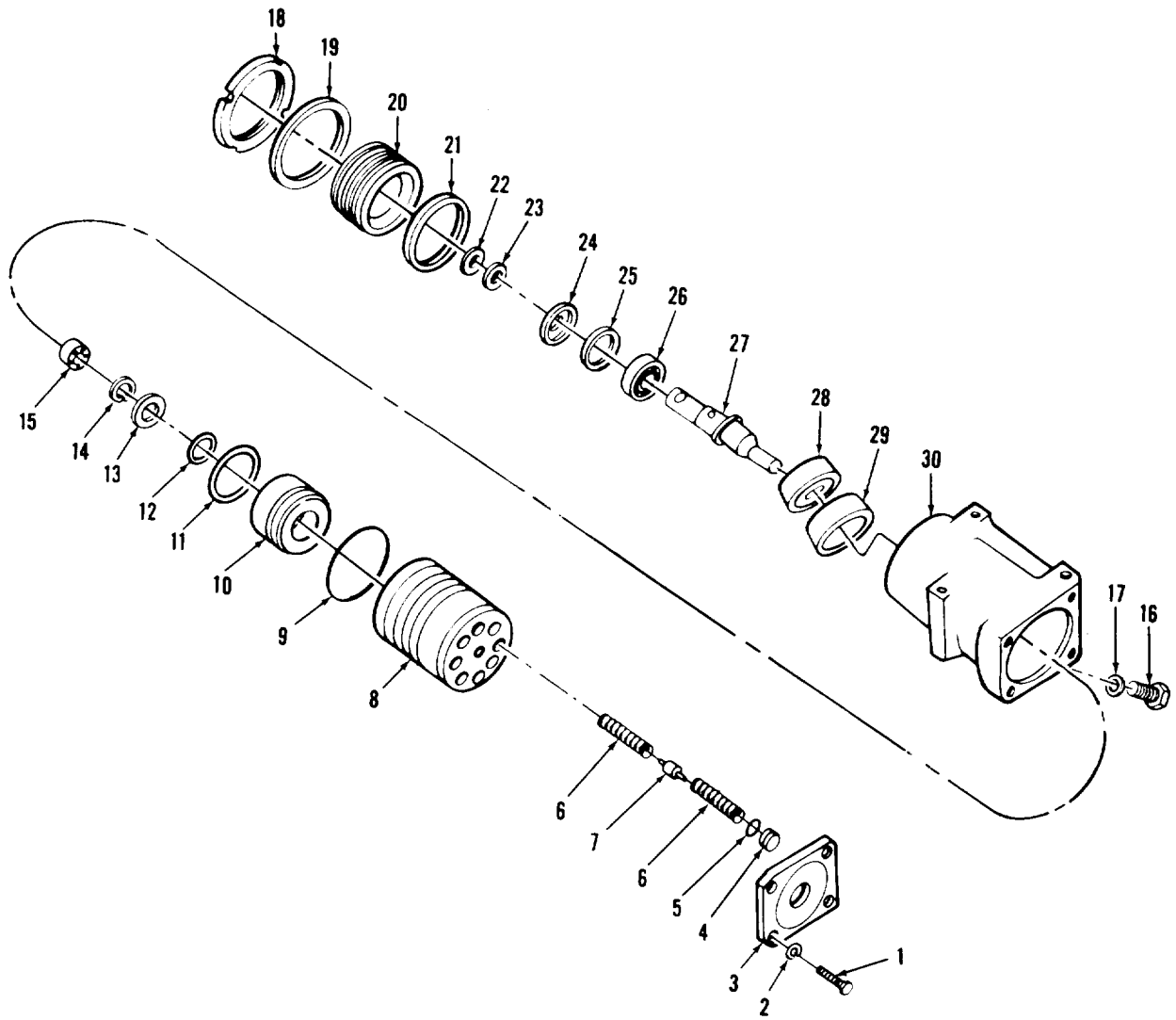

AR703251

FIGURE 165. HAND ELEVATING PUMP SUBASSEMBLY COMPONENTS
(ASSY P/N 11654401)

SECTION II (1) ITEM NO	(2) SMR CODE	(3) FSCM	TM9-2350-222-34P-2 (4) PART NUMBER	(5) DESCRIPTION AND USABLE ON CODE (UOC) GROUP 09030202	(6) QTY
FIG.165 HAND ELEVATING PUMP SUBASSEMBLY COMPONENTS (ASSY P/N 11654401)					
1	PAFZZ	96906	MS90727-6	SCREW,CAP,HEXAGON	4
2	PAFZZ	96906	MS35338-44	WASHER,LOCK	4
3	PBFZZ	19207	8734581	COVER,ACCESS	1
4	PAFZZ	19207	8734578	RETAINER,PUMP	8
5	KFFZZ	96906	MS28775-012	PACKING,PREFORMED PART OF KIT P/N 5704210	8
6	KFFZZ	19207	10940627	SPRING PART OF KIT P/N 5704210	16
7	KFFZZ	19207	10940626	GUIDE PART OF KIT P/N	8
8	PAFZZ	19207	10933567	BLOCK ASSEMBLY,CYLI	1
9	KFFZZ	196906	MS28775-228	PACKING,PREFORMED PART OF KIT P/N 5704210	4
10	PAFZZ	19207	11654363	SPACER,SLEEVE	1
11	KFFZZ	96906	MS28775-115	PACKING,PREFORMED PART OF KIT P/N 5704210	1
12	KFFZZ	96906	MS28782-6	RETAINER,PACKING PART OF KIT P/N 5704210	1
13	KFFZZ	96906	MS28775-011	PACKING,PREFORMED PART OF KIT P/N 5704210	1
14	KFFZZ	96906	MS16624-1037	RING,RETAINING PART OF KIT P/N 5704210	1
15	PAFZZ	21450	700001	BEARING,BALL	1
16	PAFZZ	96906	MS9015-04	PLUG,MACHINE THREAD	1
17	KFFZZ	96906	MS28778-4	PACKING,PREFORMED PART OF KIT P/N 5704210	1
18	PAFZZ	19207	7363174	NUT,PLAIN,ROUND	1
19	PAFZZ	19207	7363175	WASHER,KEY	1
20	PAFZZ	19207	10933561	RETAINER, COVER	1
21	KFFZZ	96906	MS28775-227	PACKING,PREFORMED PART OF KIT P/N 5704210	1
22	KFFZZ	96906	MS28782-12	RETAINER,PACKING PART OF KIT P/N 5704210	1
23	KFFZZ	96906	MS28775-114	PACKING,PREFORMED PART OF KIT P/N 5704210	1
24	PAFZZ	19207	11654140	SPACER,SLEEVE	1
25	KFFZZ	96906	MS28775-216	PACKING,PREFORMED PART OF KIT P/N 5704210	1
26	PAFZZ	21450	701179	BEARING,BALL	1
27	PAFZZ	19207	10933562	SHAFT,AXIAL PUMP	1
28	PAFZZ	21450	700192	BEARING,BALL	1
29	PAFZZ	19207	8734577	SLIDE,HYDRAULIC	1
30	XAFZZ	19207	8734584	HOUSING,HAND PUMP	1

END OF FIGURE

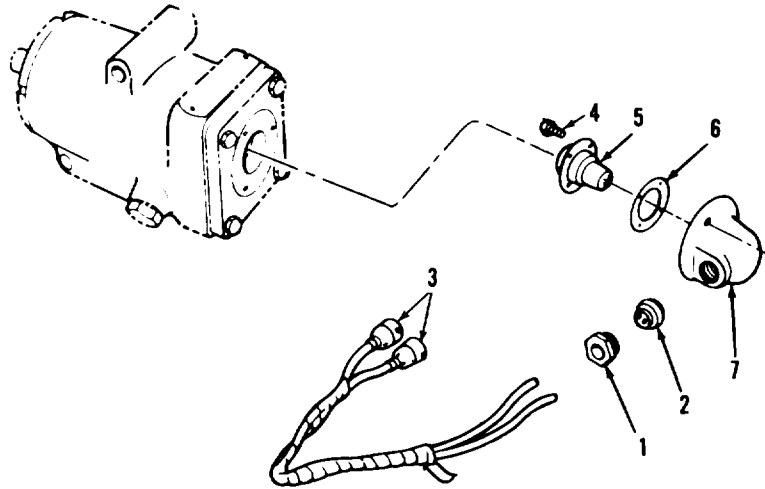

AR703252

FIGURE 166. PUMP EMERGENCY FIRE SWITCH HOUSING ASSEMBLY COMPONENTS (ASSY P/N 8674351)

(1) ITEM NO	(2) SMR CODE	(3) FSCM	(4) PART NUMBER	(5) DESCRIPTION AND USABLE ON CODES(UOC)	(6) QTY
-------------------	--------------------	-------------	-----------------------	---	------------

GROUP 09030203

FIG.166 PUMP EMERGENCY FIRE SWITCH HOUSING ASSEMBLY COMPONENTS (ASSY P/N 8674351)

1	PA0ZZ	19207	7968403	BOX CONNECTOR.....	1
2	PA0ZZ	19207	7968402	BUSHING, RUBBER.....	1
3	PA0ZZ	19207	7968399	LEAD, ELECTRICAL.....	2
4	PA0ZZ	96906	MS35190-221	SCREW, MACHINE.....	4
5	PA0ZZ	19207	8378567	SWITCH, PUSH.....	1
6	PC0ZZ	19207	7383414	GASKET.....	1
7	XA0ZZ	19207	8674350	HOUSING, ELEVATING P.....	1

END OF FIGURE

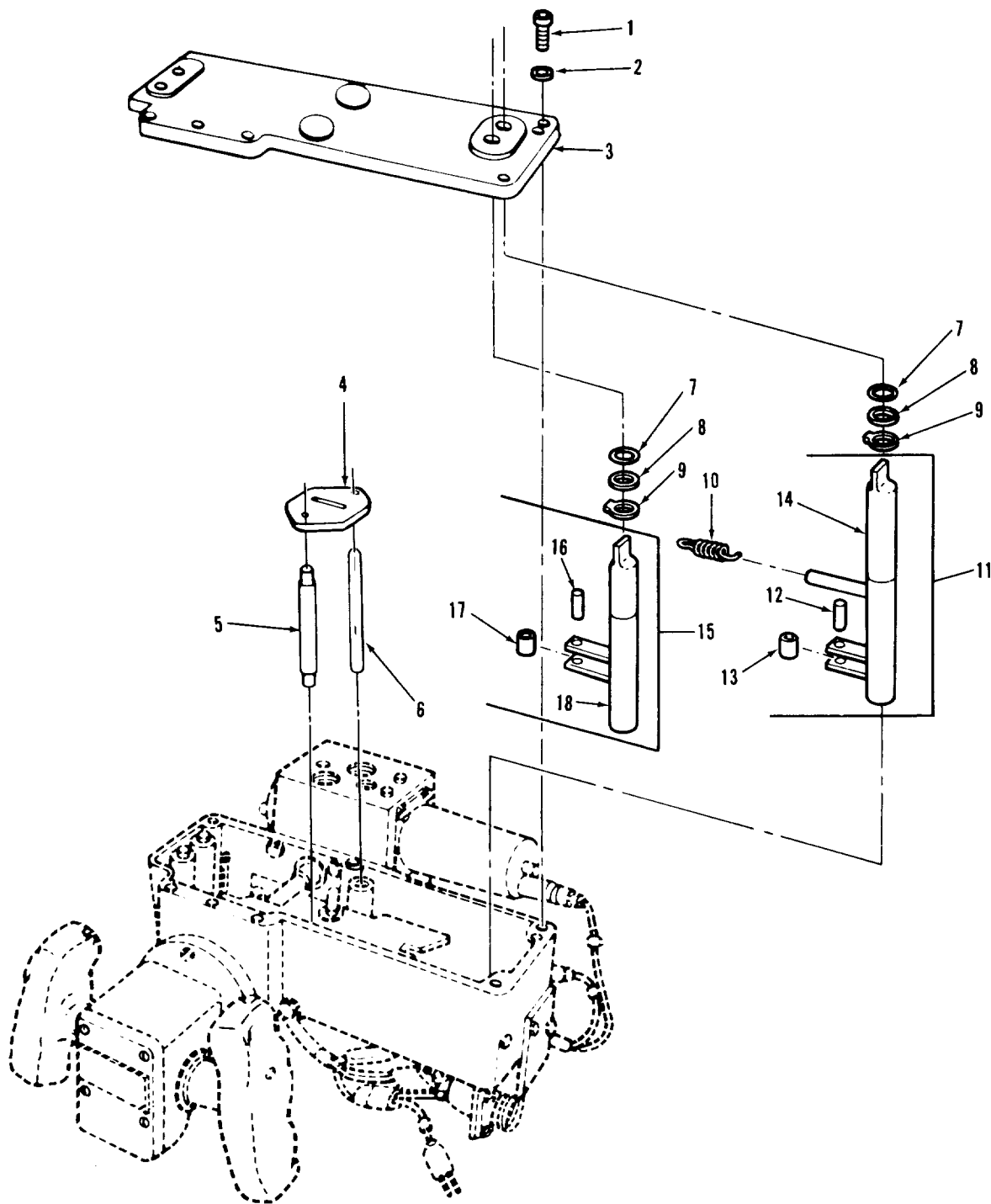

AR924918

FIGURE 167. GUNNER'S CONTROL ASSEMBLY COMPONENTS
(ASSY P/N 12257188, SHEET 1 OF 4)

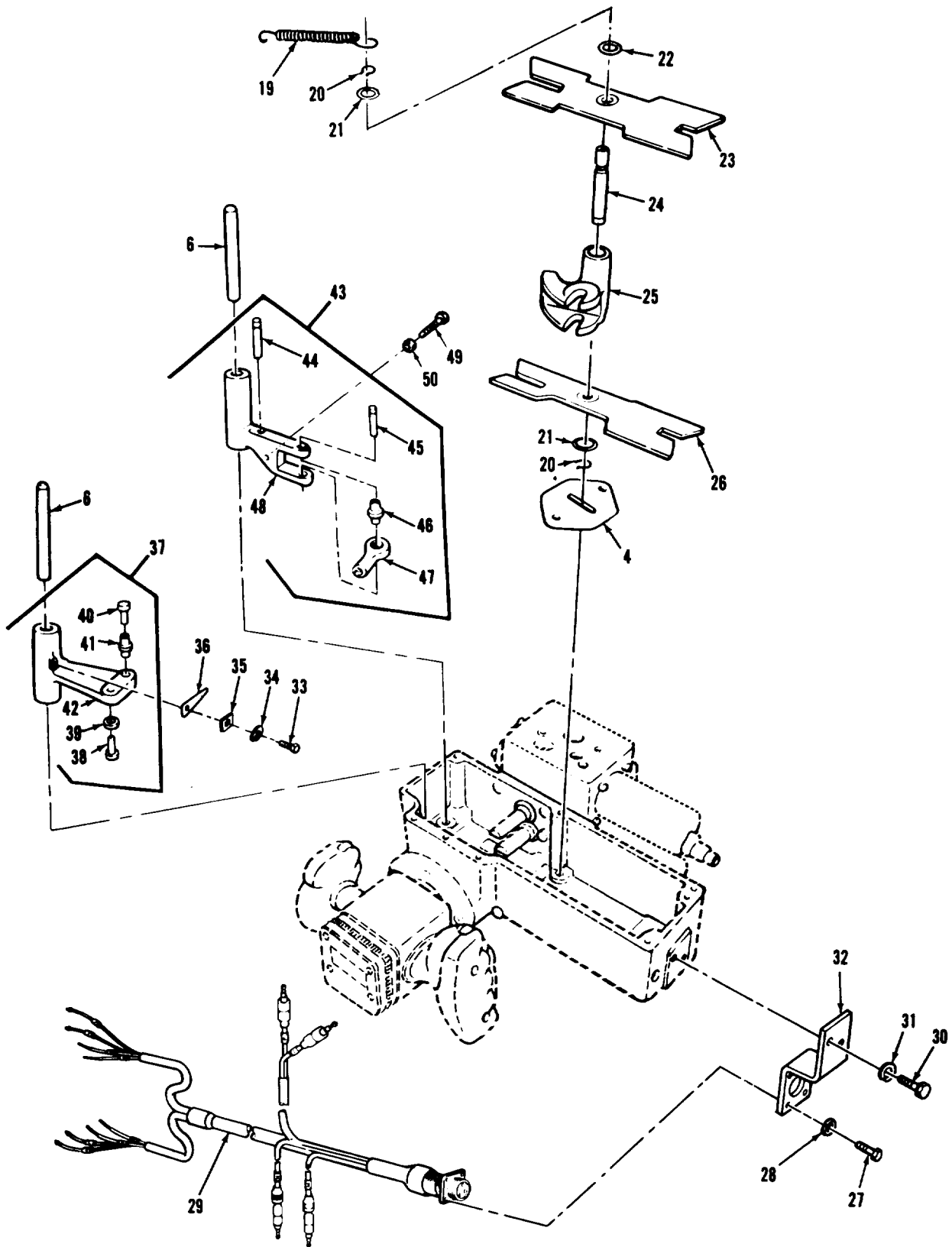

ARR83-2890

FIGURE 167. GUNNER'S CONTROL ASSEMBLY COMPONENTS
(ASSY P/N 12257188, SHEET 2 OF 4)

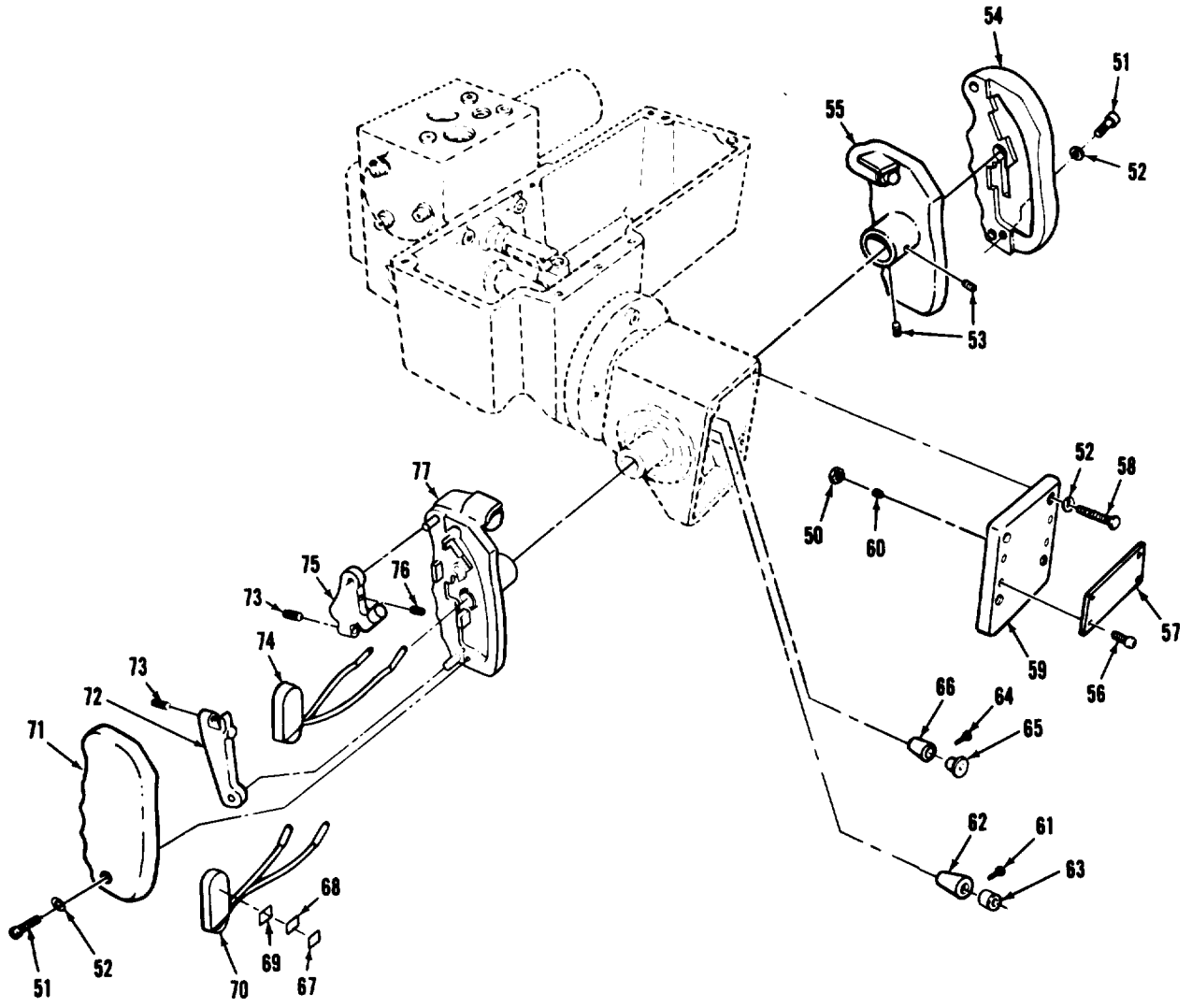

ARR83-2891

FIGURE 167. GUNNER'S CONTROL ASSEMBLY COMPONENTS
(ASSY P/N 12257188, SHEET 3 OF 4)

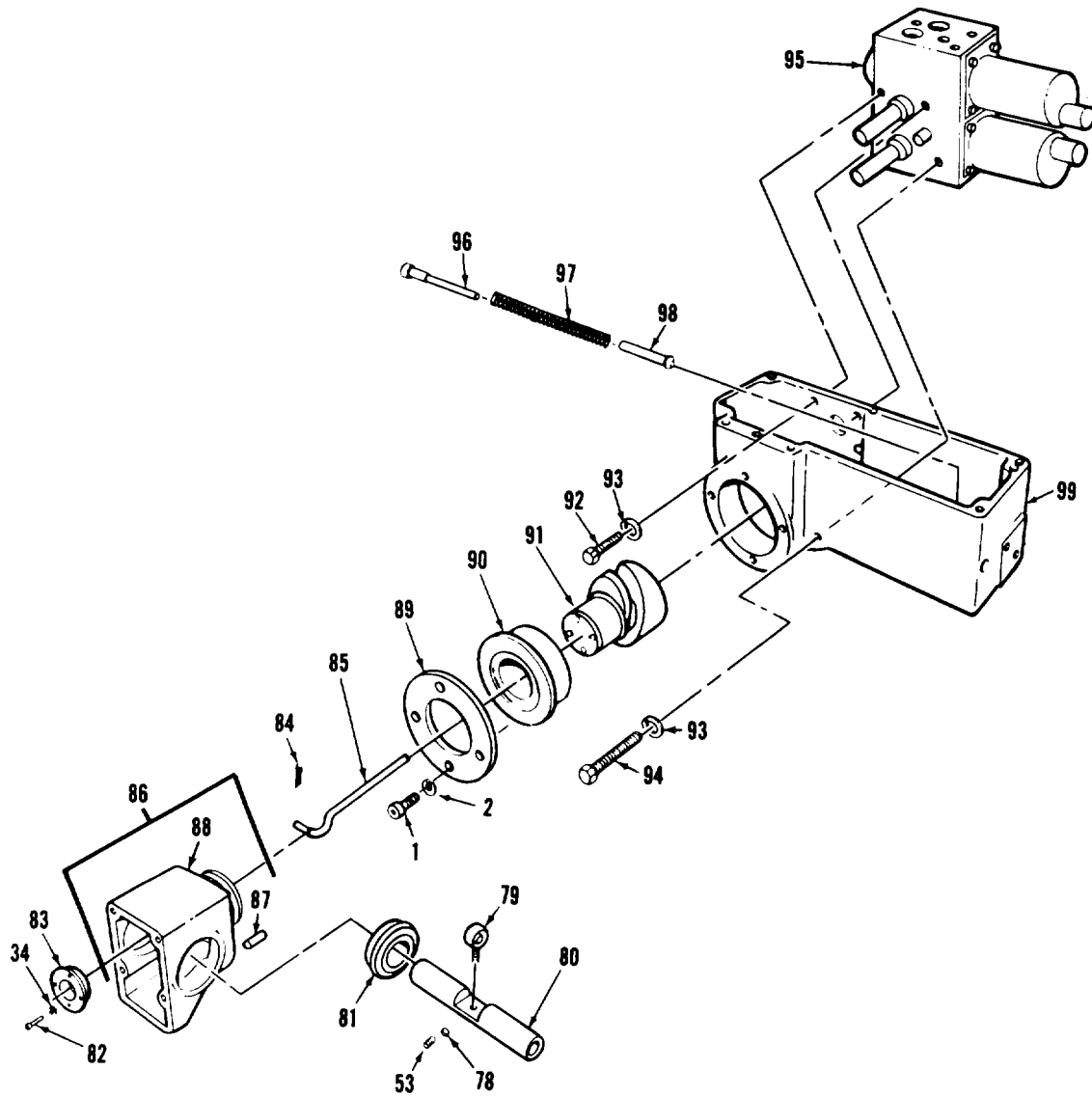

ARR83-2892

FIGURE 167. GUNNER'S CONTROL ASSEMBLY COMPONENTS
(ASSY P/N 12257188, SHEET 4 OF 4)

SECTION II (1) ITEM NO	(2) SMR CODE	(3) FSCM	TM9-2350-222-34P-2 (4) PART NUMBER	(5) DESCRIPTION AND USABLE ON CODE (UOC)	(6) QTY
GROUP 090303					
FIG.167 GUNNER'S CONTROL ASSEMBLY COMPONENTS (ASSY P/N 12257188)					
1	PAFZZ	96906	MS16997-60	SCREW,CAP, SOCKET	10
2	PAFZZ	96906	MS51848-10	WASHER, LOCK	10
3	PBFFF	19207	10911291	COVER, ACCESS (FOR COMPONENT PARTS SEE GROUP 09030301)	1
4	PAFZZ	19207	7973798	PLATE	2
5	PAFZZ	19207	7973822	PIN, SHOULDER	1
6	PAFZZ	19207	7973799	PIN, STRAIGHT,	3
7	PAFZZ	19207	7974642	SHIM .0050 THICK	V
8	PAFZZ	19207	7974644	WASHER, FLAT	2
9	PAFZZ	96906	MS16624-1050	RING, RETAINING	2
10	PAFZZ	19207	7973626	SPRING, HELICAL	1
11	PAFFF	19207	7974225	SHAFT, OVERRIDE ELEV (GROUP 09030304)	1
12	PAFZZ	19207	7973624	.PIN	1
13	PAFZZ	19207	7973627	.ROLLER	1
14	XAFZZ	19207	7974333	.ARM ASSEMBLY	1
15	PAFFF	19207	7974224	SHAFT, OVERRIDING, TR (GROUP 09030303)	1
16	PAFZZ	19207	7973624	.PIN	1
17	PAFZZ	19207	7973627	.ROLLER	1
18	XAFZZ	19207	7974332	.ARM ASSEMBLY	1
19	PAFZZ	19207	7973625	SPRING, HELICAL, EXTE	1
20	PAFZZ	96906	MS16624-1037	RING, RETAINING	2
21	PAFZZ	19207	7973803	WASHER, FLAT .062 THICK	2
22	PAFZZ	19207	7974652	SHIM .007 THICK	V
23	PAFZZ	19207	7973800	BLADE, TRAVERSING	1
24	PAFZZ	19207	7973809	PIN, GROOVED	1
25	PAFZZ	19207	7973802	LEVER CONTROL	1
26	PAFZZ	19207	7973801	BLADE ELEVATING	1
27	PAFZZ	96906	MS35206-242	SCREW, MACHINE	4
28	PAFZZ	96906	MS35338-42	WASHER, LOCK	4
29	PAFFF	19207	7974570	CABLE AND CONNECTOR (FOR COMPONENT PARTS SEE GROUP 09030309)	1
30	PAFZZ	96906	MS90725-6	SCREW, CAP, HEXAGON	2
31	PAFZZ	96906	MS35338-44	WASHER, LOCK	2
32	PBFZZ	96906	7974037	BRACKET, DOUBLE	1
33	PAFZZ	96906	MS16997-43	SCREW, CAP, SOCKET	1
34	PAFZZ	96906	MS51848-9	WASHER, LOCK	5
35	PAFZZ	43999	2W1-24-16-60	WASHER, FLAT	1
36	PAFZZ	19207	7974162	SPRING, FLAT	1
37	PAFFF	19207	7974338	LEVER CONTROL, TRAVE (GROUP 09030307)	1
38	PAFZZ	19207	7973810	.PIN, STRAIGHT, HEADED	1
39	PAFZZ	19207	7973875	.BEARING, BALL, TRACK	1
40	PAFZZ	19207	7973806	.PIN, STRAIGHT, HEADED	1
41	PAFZZ	19207	7973627	.ROLLER	1
42	XAFZZ	19207	7973794	.ARM, TRAVERSING	1

SECTION II (1) ITEM NO	(2) SMR CODE	(3) FSCM	TM9-2350-222-34P-2 (4) PART NUMBER	(5) DESCRIPTION AND USABLE ON CODE (UOC)	(6) QTY
43	PAFFF	19207	7974327	LEVER, CONTROL, GUNNE (GROUP 09030305)	1
44	PAFZZ	19207	7974223	. PIN, SPRING	1
45	PAFZZ	19207	7973811	. PIN, STRAIGHT, HEADLE	1
46	XAFZZ	19207	7973627	. ROLLER	1
47	PAFZZ	96906	MS21153-3	. BEARING, BALL, ROD EN	1
48	XAFZZ	19207	7973795	. ARM, ELEVATING	1
49	PAFZZ	96906	MS90725-10	SCREW, CAP, HEXAGON	1
50	PAFZZ	96906	MS35691-1	NUT, PLAIN, HEXAGON	2
51	PAOZZ	96906	MS16997-45	SCREW, CAP, SOCKET	4
52	PAOZZ	96906	MS51848-9	WASHER, LOCK	8
53	PAFZZ	19207	10910997	SETSCREW	5
54	PAOZZ	19207	11673788-2	COVER	1
55	PAFZZ	19207	12252655-2	GRIP ASSEMBLY	1
56	PAFZZ	96906	MS21318-9	SCREW, DRIVE	4
57	PAFZZ	19207	11637647	PLATE	1
58	PAOZZ	96906	MS16997-44	SCREW, CAP, SOCKET	4
59	PAOZZ	19207	7973793	COVER, ACCESS	1
60	PAFZZ	96906	MS51965-56	SETSCREW	1
61	PAOZZ	19207	8735995	PLUG, MACHINE, THREAD	3
62	PAOZZ	19207	8735994	NUT, PLAIN, KNURLED	3
63	PAOZZ	19207	8735993	SLEEVE, GUNNERS	3
64	PAOZZ	19207	8735998	SETSCREW	2
65	PAOZZ	19207	8735996	INSERT	2
66	PAOZZ	19207	8735997	NUT, WIRE CONNECTOR	2
67	KFOZZ	19207	11674300-2	SPACER, PLATE .209 THICK PART OF KIT P/N 5911230	V
68	KFOZZ	19207	11674300-1	SPACER, PLATE .0164 THICK PART OF KIT P/N 5911230	V
69	KFOZZ	19207	11674300-3	SPACKER, PLATE .0300 THICK PART OF KIT P/N 5911230	V
70	PAOZZ	19200	11669648	SWITCH, SENSITIVE	2
71	PAOZZ	19207	11673788-1	COVER	1
72	PAFZZ	19207	11674303	TRIGGER	2
73	PAFZZ	96906	MS51029-135	SETSCREW	4
74	PAFZZ	19200	11669650	SWITCH, SENSITIVE	2
75	PAFZZ	19207	11674302	TRIGGER	2
76	PAFZZ	19207	7973634	SPRING, HELICAL	2
77	PAFZZ	19207	12252655-1	GRIP ASSEMBLY	1
78	PAFZZ	19207	10911146	INSULATOR, DISK	1
79	PAFZZ	19207	7973629	BEARING, PLAIN, ROD	1
80	PAFZZ	19207	10905236	SHAFT, ELEVATING	1
81	PAFZZ	19207	7973712	BEARING, BALL	2
82	PAFZZ	96906	MS16998-29	SCREW, CAP, SOCKET	4
83	PAFZZ	19207	7973623	BUSHING	1
84	PAFZZ	24617	112726	PIN, COTTER	1
85	PAFZZ	19207	7974542	LINKAGE, RIGID	1
86	PAFFF	19207	7974328	BOX ASSEMBLY (GROUP 09030306)	1
87	PBFZZ	19207	7974645	. PIN, STRAIGHT	1
88	XAFZZ	19207	7973792	. BOX	1
89	PAFZZ	19207	7973791	COVER, BEARING	1
90	PAFZZ	19207	7973711	BEARING, BALL	1

SECTION II

TM9-2350-222-34P-2

(1) ITEM NO	(2) SMR CODE	(3) FSCM	(4) PART NUMBER	(5) DESCRIPTION AND USABLE ON CODE (UOC)	(6) QTY
91	PAFZZ	19207	7973808	CAM TRAVERSING	1
92	PAFZZ	96906	MS90725-33	SCREW,CAP,HEXAGON	2
93	PAFZZ	96906	MS35338-45	WASHER,LOCK	3
94	PAFZZ	96906	MS90725-50	SCREW,CAP,HEXAGON	1
95	PAFFF	19207	10951703	VALVE,GUNNER CONTRO (FOR COMPONENT PARTS SEE GROUP 09030302)	1
96	PAFZZ	19207	7973820	ROD,OVERRIDE	1
97	PAFZZ	19207	7973628	SPRING,HELICAL,COMP	1
98	PAFZZ	19207	7973821	PIN,STRAIGHT,HEADED	1
99	PBFFF	19207	7974339	HOUSING ASSEMBLY (FOR COMPONENT PARTS SEE GROUP 09030308)	1

END OF FIGURE

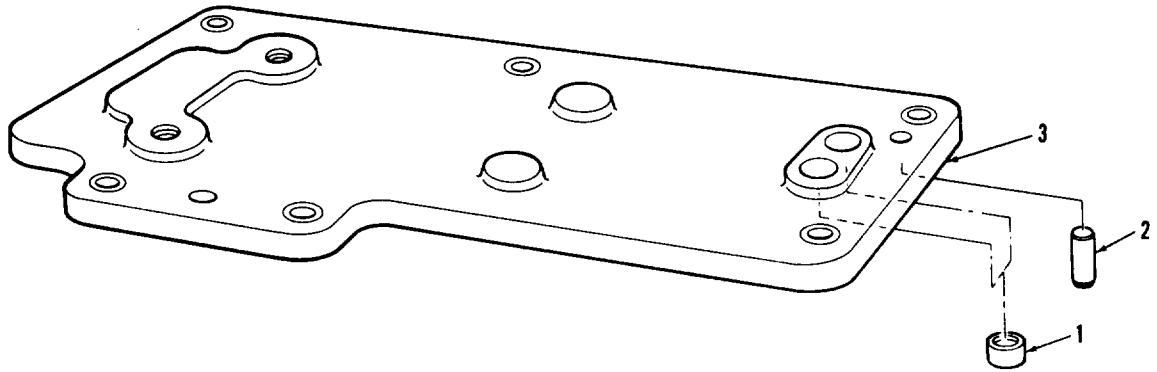

AR924919

FIGURE 168. GUNNER'S CONTROL COVER ASSEMBLY COMPONENTS (ASSY P/N 10911291)

(1) ITEM NO	(2) SMR CODE	(3) FSCM	(4) PART NUMBER	(5) DESCRIPTION AND USABLE ON CODES(UDC)	(6) QTY
GROUP 09030301					
FIG.168 GUNNER'S CONTROL COVER ASSEMBLY COMPONENTS (ASSY P/N 10911291)					
1	PAFZZ 96906	MS17131-13		BEARING, ROLLER.....	2
2	PBFZZ 19207	7974645		PIN, STRAIGHT,.....	2
3	XAFZZ 19207	10911292		COVER.....	1

END OF FIGURE

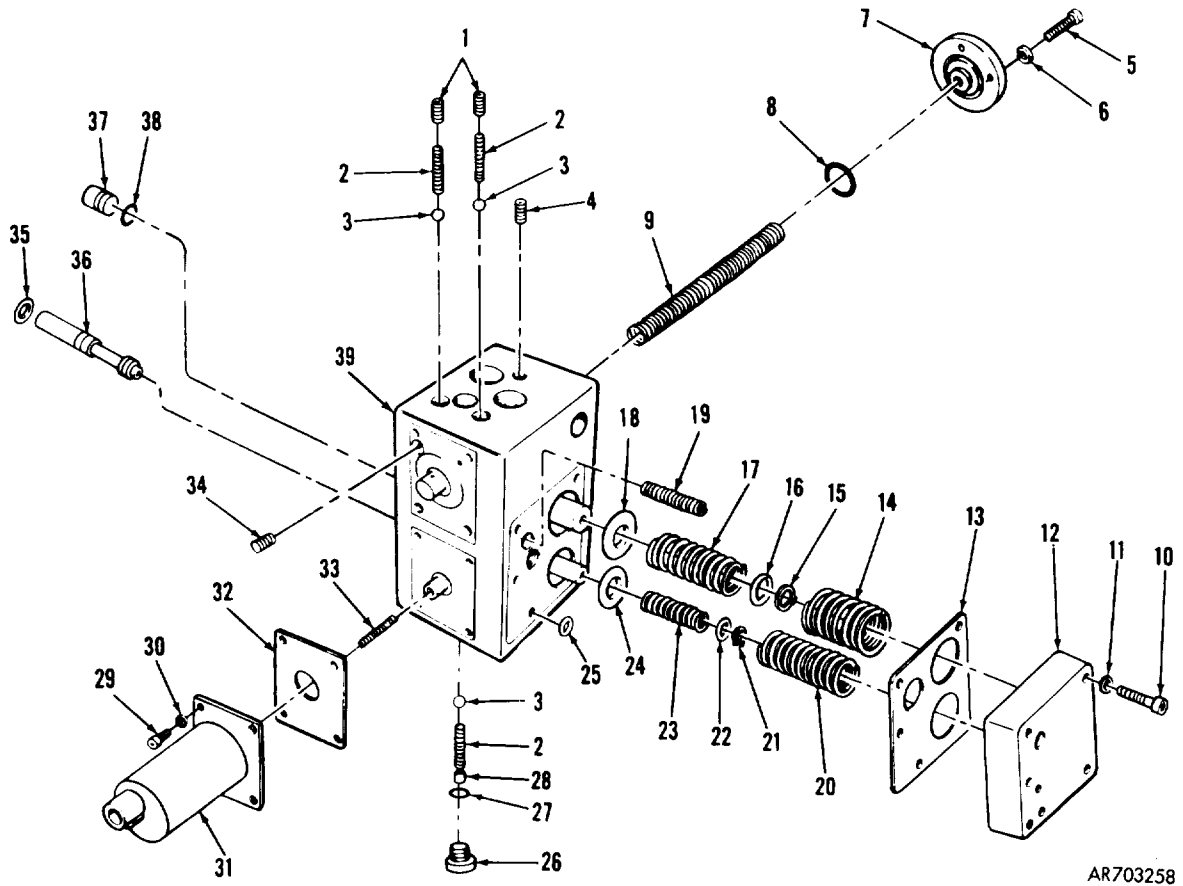

AR703258

FIGURE 169. GUNNER'S CONTROL HYDRAULIC VALVE ASSEMBLY
COMPONENTS (ASSY P/N 10951703)

SECTION II

TM9-2350-222-34P-2

(1) ITEM NO	(2) SMR CODE	(3) FSCM	(4) PART NUMBER	(5) DESCRIPTION AND USABLE ON CODE (UOC)	(6) QTY
GROUP 09030302					
FIG.169 GUNNER'S CONTROL HYDRAULIC VALVE ASSEMBLY COMPONENTS (ASSY P/N 10951703)					
1	PAFZZ	81348	WWP471	PLUG,PIPE	2
2	KFFZZ	19207	10915907	SPRING,HELICAL, PART OF KIT P/N 5703520	3
3	KFFZZ	96906	MS19059-243	BEARING,BALL PART OF KIT P/N 5703520	3
4	PAFZZ	96906	MS49005-4	PLUG,PIPE	1
5	PAFZZ	96906	MS16997-60	SCREW,CAP,SOCKET	3
6	PAFZZ	96906	MS35338-44	WASHER,LOCK	3
7	PBFZZ	19207	10951698	COVER	1
8	PCFZZ	96906	MS28775-126	PACKING,PREFORMED PART OF KIT P/N 5703520	1
9	KFFZZ	19207	12251793	SPRING,HELICAL, PART OF KIT P/N 5703520	1
10	PAFZZ	96906	MS16997-64	SCREW,CAP,SOCKET	5
11	PAFZZ	96906	MS51848-10	WASHER,LOCK	5
12	PBFZZ	19207	7973751	COVER,ACCESS	1
13	KFFZZ	19200	10916186	GASKET PART OF KIT P/N 5703520	1
14	KFFZZ	19207	7973615	SPRING,HELICAL, PART OF KIT P/N 5703520	1
15	KFFZZ	96906	MS16624-1062	RING,RETAINING PART OF KIT P/N 5703520	1
16	KFFZZ	19207	7383553	RETAINER PART OF KIT P/N 5703520	1
17	KFFZZ	19207	7973614	SPRING,HELICAL, PART OF KIT P/N 5903520	1
18	PBFZZ	19207	7973757	STOP,SPRING	1
19	KFFZZ	19207	7973611	SPRING,HELICAL, PART OF KIT P/N 5703520	1
20	KFFZZ	19207	7973612	SPRING,HELICAL, PART OF KIT P/N 5703520	1
21	KFFZZ	96906	MS16624-1043	RING,RETAINING PART OF KIT P/N 5703520	1
22	KFFZZ	19207	7973747	WASHER,FLAT PART OF KIT P/N 5703520	1
23	KFFZZ	19200	7973610	SPRING,HELICAL, PART OF KIT P/N 5703520	1
24	PAFZZ	19207	7973746	STOP,SPRING,GUNNERS	1
25	KFFZZ	96906	MS28775-112	PACKING,PREFORMED PART OF KIT P/N 5703520	1
26	PAFZZ	19207	10915891	PLUG,MACHINE THREAD	1
27	PCFZZ	96906	MS28778-4	PACKING,PREFORMED PART OF KIT P/N 5703520	1
28	PAFZZ	19207	10915888	PIN,STRAIGHT	1
29	PAFZZ	96906	MS16997-43	SCREW,CAP,SOCKET	8
30	PAFZZ	96906	MS35338-43	WASHER,LOCK	8
31	PAFZZ	19200	7973617	SOLENOID,ELECTRICAL	2
32	PCFZZ	19207	10916206	GASKET PART OF KIT P/N 5703520	2
33	PAFZZ	19207	12251794	SPRING,HELICAL	1
34	PAFZZ	19207	444682	PLUG,PIPE	2

SECTION II

TM9-2350-222-34P-2

(1) ITEM NO	(2) SMR CODE	(3) FSCM	(4) PART NUMBER	(5) DESCRIPTION AND USABLE ON CODE (UOC)	(6) QTY
35	KFFZZ	96906	MS28775-12	PACKING, PREFORMED PART OF KIT P/N 5703520	1
36	KFFZZ	19207	7973750	PISTON PART OF KIT P/N 5703520	1
37	PAFZZ	19207	7973753	RETAINER, PACKING	1
38	PCFZZ	96906	MS28775-115	PACKING, PREFORMED PART OF KIT P/N 5703520	1
39	XAFZZ	19207	10915886	BODY ASSEMBLY	1

END OF FIGURE

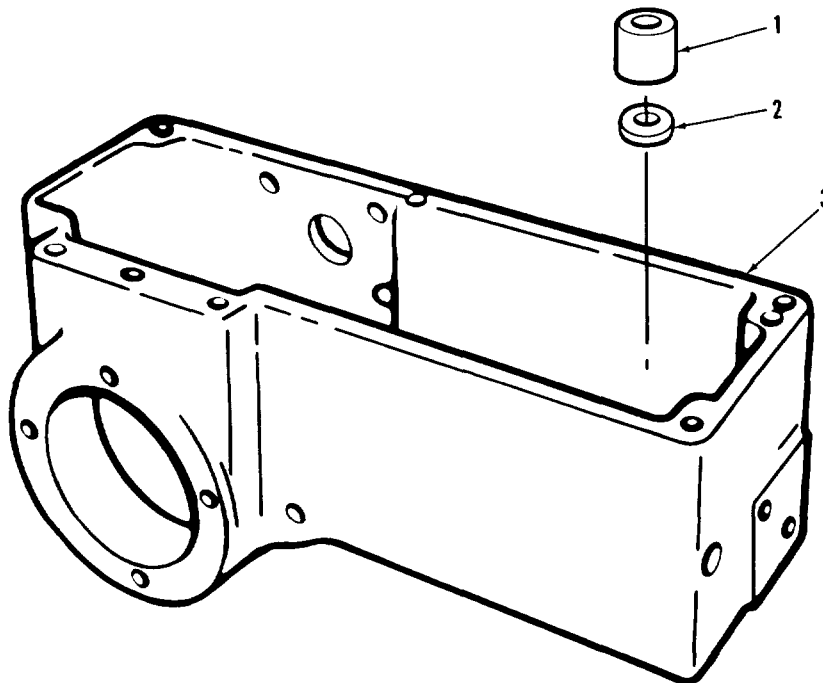

AR703822

FIGURE 170. GUNNER'S CONTROL HOUSING ASSEMBLY COMPONENTS (ASSY P/N 7974339)

(1) ITEM NO	(2) SMR CODE	(3) FSCM	(4) PART NUMBER	(5) DESCRIPTION AND USABLE ON CODES(UOC)	(6) QTY
-------------------	--------------------	-------------	-----------------------	---	------------

GROUP 09030308

FIG.170 GUNNER'S CONTROL HOUSING ASSEMBLY COMPONENTS (ASSY P/N 7974339)

1	PAFZZ 96906	MS17131-13		BEARING, ROLLER.....	2
2	PAFZZ 19207	7974643		DISK, SOLID, PLAIN.....	2
3	XAFZZ 19207	7973789		HOUSING.....	1

END OF FIGURE

SECTION II

TM9-2350-222-34P-2

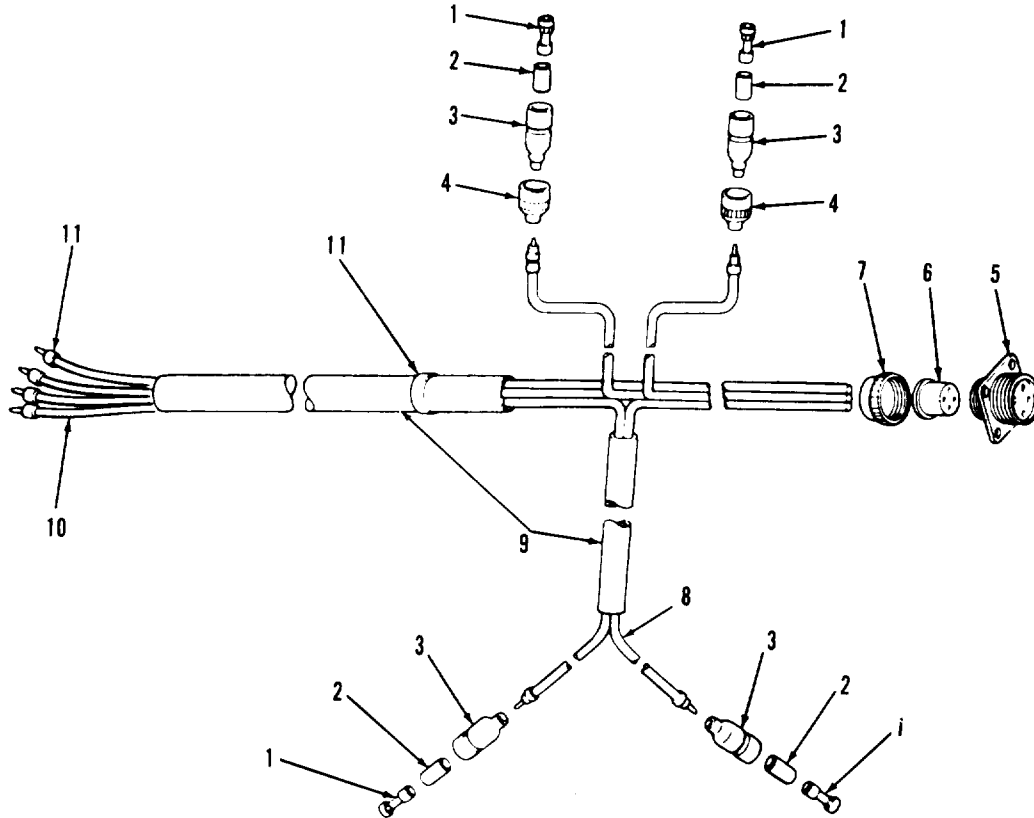

AR703396

FIGURE 171. GUNNER'S CONTROL ELECTRICAL HARNESS ASSEMBLY COMPONENTS (ASSY P/N 7974570)

(1) ITEM NO	(2) SMR CODE	(3) FSCM	(4) PART NUMBER	(5) DESCRIPTION AND USABLE ON CODES(UOC)	(6) QTY
-------------------	--------------------	-------------	-----------------------	---	------------

GROUP 09030309

FIG.171 GUNNER'S CONTROL ELECTRICAL HARNESS ASSEMBLY COMPONENTS (ASSY P/N 7974570)

1	PAFZZ	19207	7982997	TERMINAL, SOLDERED (OPTIONAL WITH TERMINAL P/N 8338564)	4
1	PAFZZ	19207	8338564	TERMINAL ASSEMBLY (OPTIONAL WITH TERMINAL P/N 7982997)	4
2	PAFZZ	19207	8338562	INSULATOR, BUSHING	4
3	PAFZZ	19207	8338561	SHELL, ELECTRICAL	4
4	PAFZZ	19207	573010	SHELL, ELECTRICAL	2
5	PAFZZ	19207	7722353	CONNECTOR, RECEPTACLE	1
6	PAFZZ	19207	8724625	BUSHING, RUBBER	1
7	PAFZZ	19207	7723308	NUT, BUSHING	1
8	MFFZZ	81349	M13486-1-5	WIRE, ELECTRICAL (MAKE FROM WIRE, ELECTRICAL P/N M13486-1-5)	V
9	MFFZZ	19207	8744801	INSULATION SLEEVING (MAKE FROM INSULATION SLEEVING P/N 17-1-1726-76)	V
10	MFFZZ	81349	M13486-1-3	WIRE, ELECTRICAL (MAKE FROM WIRE, ELECTRICAL P/N M13486-1-3)	V
11	PAFZZ	81349	M43436/1-1	BAND, MARKER	17

END OF FIGURE

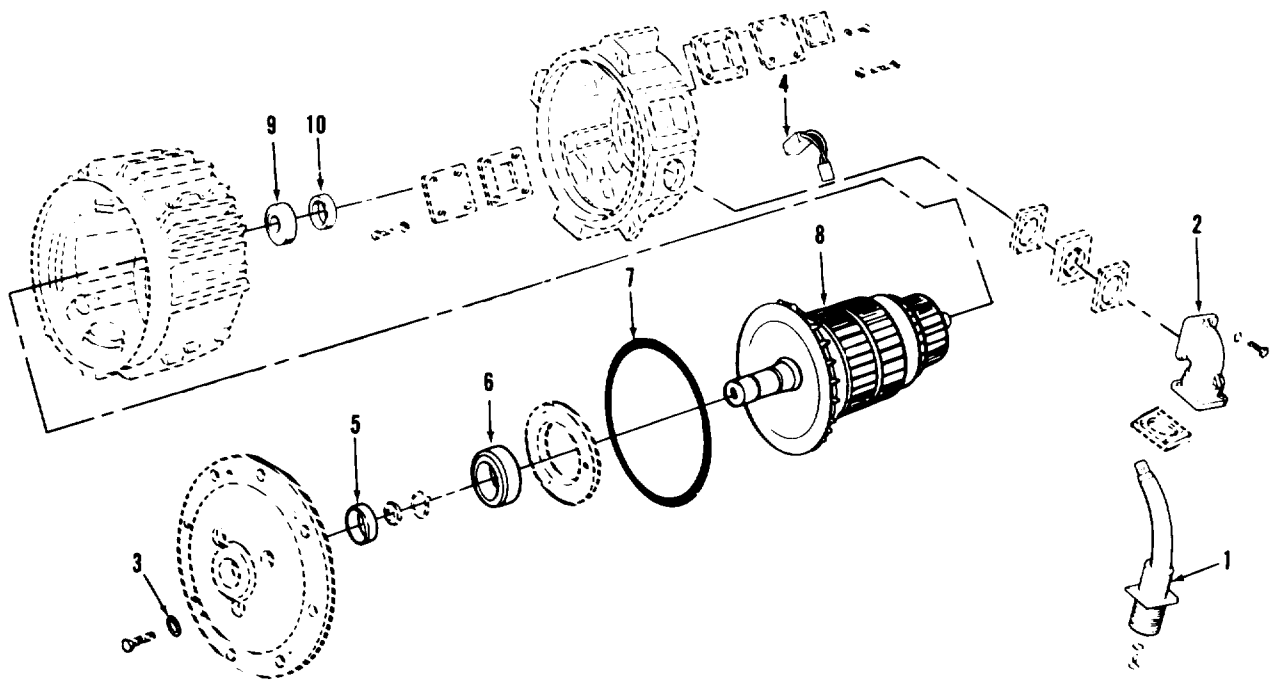

ARR83-2889

FIGURE 172. ELECTRIC POWER PACK MOTOR ASSEMBLY COMPONENTS
(ASSY P/N'S 11669097 AND 12010727)

SECTION II

TM9-2350-222-34P-2

(1) ITEM NO	(2) SMR CODE	(3) FSCM	(4) PART NUMBER	(5) DESCRIPTION AND USABLE ON CODE (UOC)	(6) QTY
GROUP 090304					
FIG.172 ELECTRIC POWER PACK MOTOR ASSEMBLY COMPONENTS (ASSY P/N'S 11669097 AND 12010727)					
1	PAFZZ	19207	8692179	CONNECTOR	1
2	PAFZZ	19207	7716690	ADAPTER,CABLE CLAMP	1
3	PAFZZ	96906	MS28775-010	PACKING,PREFORMED (USE WITH MOTOR ASSEMBLY P/N 11669097)	3
3	PAFZZ	19204	12010736	PACKING,PREFORMED (USE WITH MOTOR ASSEMBLY P/N 12010727)	1
4	PAFZZ	19207	8344617	BRUSH SET, (USE WITH MOTOR ASSEMBLY P/N 11669097)	1
4	PAFZZ	19204	12010728	BRUSH,MOTOR (USE WITH MOTOR ASSEMBLY P/N 1201727)	1
5	PAFZZ	19207	7971023	PACKING,PREFORMED (USE WITH MOTOR ASSEMBLY P/N 11669097)	1
5	PAFZZ	19204	12010732	SEAL ASSEMBLY,SHAFT (USE WITH MOTOR ASSEMBLY P/N 12010727)	1
6	PAFZZ	19207	11655561	BEARING,BALL,ANNULA (USE WITH MOTOR ASSEMBLY P/N 11669097)	1
6	PAFZZ	19204	12010729	BEARING (USE WITH MOTOR ASSEMBLY (P/N 12010727)	1
7	PAFZZ	21450	546896	PACKING,PREFORMED (USE WITH MOTOR ASSEMBLY P/N 11669097)	2
7	PAFZZ	19204	12010734	PACKING,PREFORMED (USE WITH MOTOR ASSEMBLY P/N 12010727)	1
8	PAFZZ	19207	8735838	ARMATURE,MOTOR (USE WITH MOTOR ASSEMBLY P/N 11669097)	1
8	PAFZZ	19204	12010735	ARMATURE,MOTOR (USE WITH MOTOR ASSEMBLY P/N 12010727)	1
9	PAFZZ	19207	11655499	BEARING,BALL (USE WITH MOTOR ASSEMBLY P/N 11669097)	1
9	PAFZZ	19204	12010731	BALL,BEARING (USE WITH MOTOR ASSEMBLY P/N 12010727)	1
10	PAFZZ	19204	7971024	SEAL,PLAIN ENCASED (USE WITH MOTOR ASSEMBLY P/N 11669097)	1
10	PAFZZ	19204	12010733	SEAL ASSEMBLY,SHAFT (USE WITH MOTOR ASSEMBLY P/N 12010727)	1

END OF FIGURE

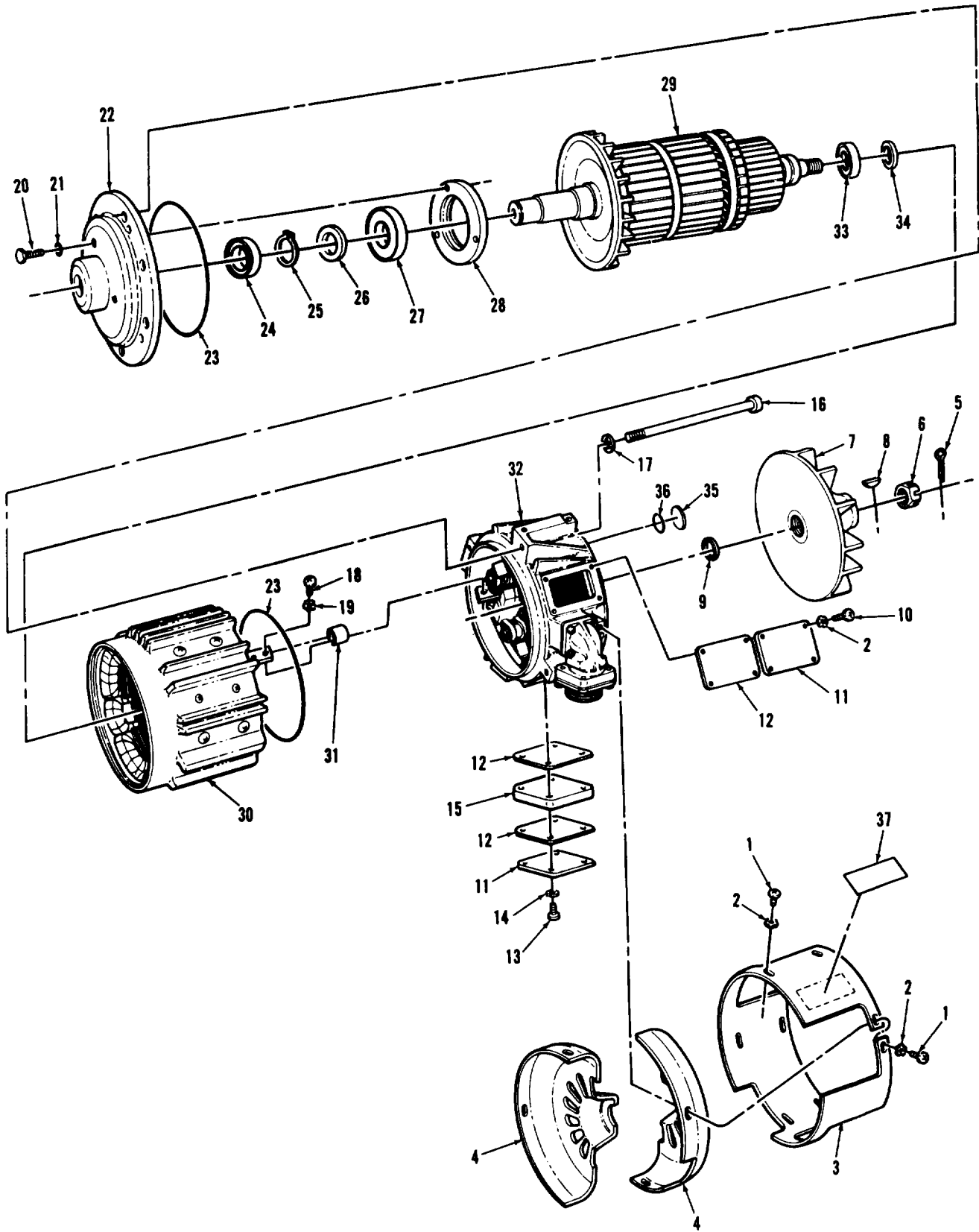

FIGURE 173. MOTOR ASSEMBLY COMPONENTS
(ASSY P/N 11668642-1)

SECTION II

TM9-2350-222-34P-2

(1) ITEM NO	(2) SMR CODE	(3) FSCM	(4) PART NUMBER	(5) DESCRIPTION AND USABLE ON CODE (UOC)	(6) QTY
GROUP 09030401					
FIG.173 MOTOR ASSEMBLY COMPONENTS (ASSY P/N 11668642-1)					
1	PADZZ	96906	MS35207-260	SCREW,MACHINE	7
2	PADZZ	96906	MS35335-32	WASHER, LOCK	15
3	PADZZ	01417	TD137658	COVER, ACCESS	1
4	PADZZ	01417	TD137657	COVER, ACCESS	2
5	PADZZ	96906	MS24665-287	PIN, COTTER	1
6	PADZZ	96906	MS35692-29	NUT, PLAIN, SLOTTED	1
7	PADZZ	01417	TD137609	IMPELLER, FAN, AXIAL	1
8	PADZZ	96906	MS35756-5	KEY, WOODRUFF	1
9	PADZZ	19207	7414757	WASHER, FLAT	V
10	PADZZ	96906	MS35207-262	SCREW, MACHINE	8
11	PADZZ	01417	TD137567	COVER, ACCESS	4
12	PCDZZ	01417	TD138159	GASKET	6
13	PADZZ	96906	MS16998-33	SCREW, CAP, SOCKET HE	8
14	PADZZ	96906	MS35338-43	WASHER, LOCK	8
15	PADZZ	01417	TD137654	SPACER, PLATE	2
16	TADZZ	01417	TD137559-1	SCREW, MACHINE	4
17	PADZZ	96906	MS35333-41	WASHER, LOCK	4
18	PADZZ	96906	MS16998-27L	SCREW, SELF-LOCKING	2
19	PADZZ	88044	AN960B10	WASHER, FLAT	2
20	PADZZ	01417	TD137655	SCREW, CAP, HEXAGON H	3
21	PADZZ	96906	MS28775-010	PACKING, PREFORMED	3
22	PADZZ	01417	TD137615	FRAME, END	1
23	PCDZZ	05779	V72259	PACKING, PREFORMED	3
24	PADZZ	19204	7971024	SEAL, PLAIN ENCLOSED	1
25	PADZZ	96906	MS16624-1100	RING, RETAINING	1
26	PADZZ	01417	TD137650	WASHER, FLAT	1
27	PADZZ	01417	TD137479-2	BEARING, BALL, ANNULA	1
28	PADZZ	01417	TD137656	CLAMP, BEARING	1
29	XBDDD	01417	TD137668	ARMATURE ASSEMBLY (FOR COMPONENT 0903040101)	1
30	XBDDD	01417	TD137673	FRAME ASSEMBLY (FOR COMPONENT PARTS SEE GROUP 0903040102)	1
31	PADZZ	01417	TD137490-8	SPACER, SLEEVE	1
32	XBDDD	01417	TD137665	END FRAME ASSEMBLY (FOR COMPONENT PARTS SEE GROUP 0903040103)	1
33	PADZZ	01417	TD137578-1	BEARING, BALL, ANNULA	1
34	PADZZ	19207	7971023	PACKING, PREFORMED	1
35	PADZZ	96906	MS35648-5	PLUG, EXPANSION	4
36	PADZZ	01417	TD137474	WASHER, FLAT	4

END OF FIGURE

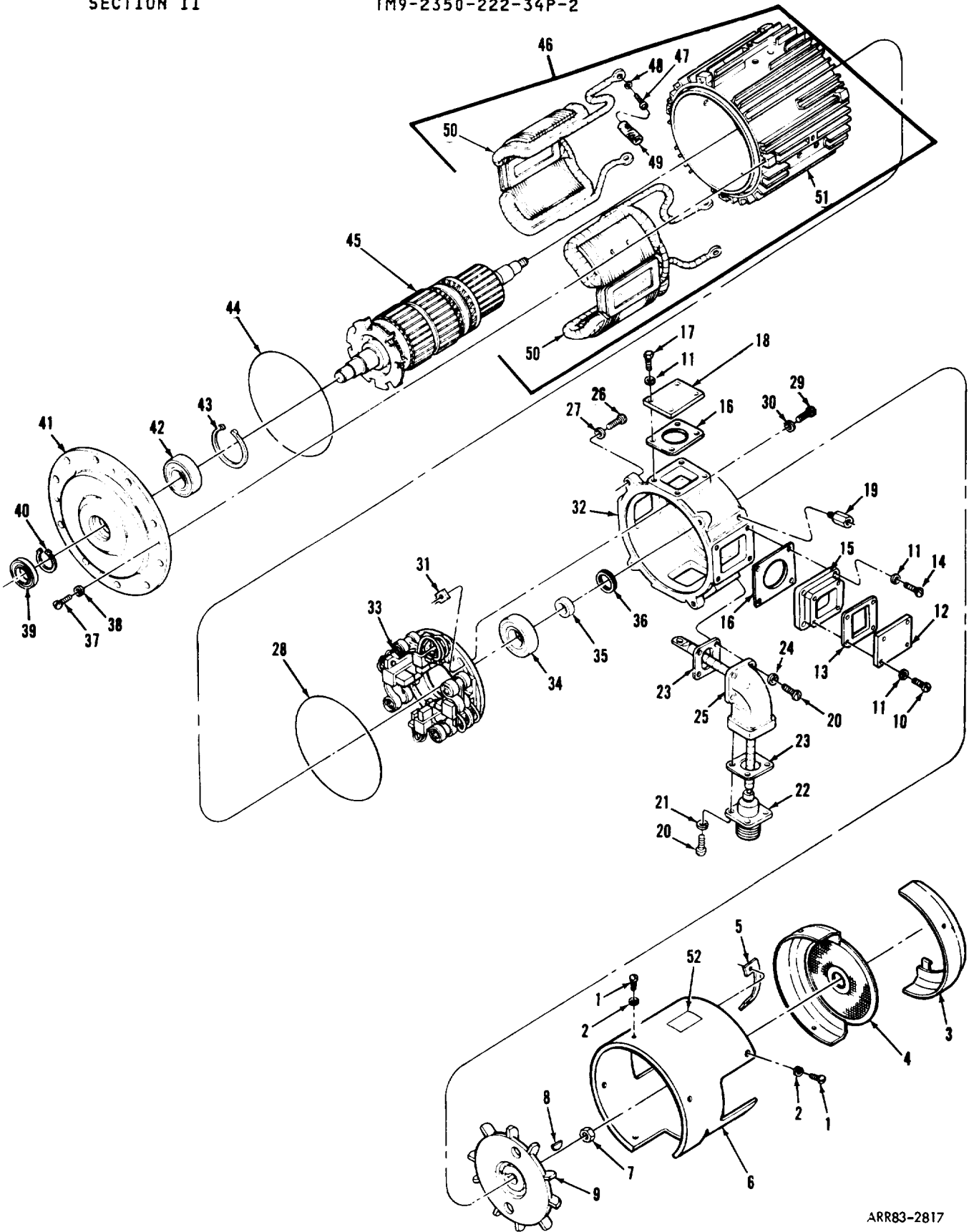

FIGURE 174. MOTOR ASSEMBLY COMPONENTS
(ASSY P/N 11668642-2)

SECTION II (1) ITEM NO	(2) SMR CODE	(3) FSCM	TM9-2350-222-34P-2 (4) PART NUMBER	(5) DESCRIPTION AND USABLE ON CODE (UOC)	(6) QTY
GROUP 09030401					
FIG.174 MOTOR ASSEMBLY COMPONENTS (ASSY P/N 11668642-2)					
1	PADZZ	07860	MS17DD17-2-131	SCREW,MACHINE	8
2	PADZZ	07860	MS17DD17-2-132	WASHER, LOCK	8
3	PADZZ	07860	MS17DD17-2-122	COVER,FAN SHIELD	1
4	PADZZ	07860	MS17DD17-2-117	COVER,FAN SHIELD	1
5	PADZZ	07860	MS17DD17-2-126	TEE BAR	1
6	XBDZZ	07860	B40818	COVER ASSEMBLY,FAN	1
7	PADZZ	07860	MS17DD17-2-113	NUT,PLAIN,HEXAGON	1
8	PADZZ	07860	MS17DD17-2-112	KEY,WOODRUF	1
9	PADZZ	07860	C29183	IMPELLER,FAN,AXIAL	1
10	PADZZ	07860	MS17DD16-2-100	SCREW, SOCKET HEAD	4
11	PADZZ	07860	MS17DD17-2-102	WASHER, LOCK	20
12	XBDZZ	07860	A52660	COVER,BEARING BRKT	1
13	PADZZ	07860	A52661	GASKET	1
14	PADZZ	07860	MS17DD17-2-101	SCREW,CAP, SOCKET HE	4
15	XBDZZ	07860	B41401	BEARING BRKT COVER	1
16	PADZZ	07860	A52657	GASKET	4
17	PADZZ	07860	MS17DD17-2-100	SCREW,CAP, SOCKET HE	12
18	XBDZZ	07860	A52656	COVER,BEARING BRKT	3
19	PADZZ	07860	A53246	POST,ELECTRICAL-MEC	8
20	PADZZ	07860	MS17DD17-2-107	SCREW,MACHINE	8
21	PADZZ	07860	MS17DD17-2-108	WASHER, LOCK	4
22	PADZZ	07860	C29343	CONNECTOR AND SUPPR	1
23	PADZZ	07860	MS17DD17-2-106	GASKET	2
24	PADZZ	07860	MS17DD17-2-109	WASHER, LOCK	4
25	PADZZ	07860	MS17DD17-2-104	ELBOW, FLANGE	1
26	PADZZ	07860	MS17DD17-2-93	SCREW,MACHINE	4
27	PADZZ	07860	MS17DD17-2-94	WASHER, LOCK	4
28	PADZZ	07860	MS17DD17-2-66	PACKING, PREFORMED	1
29	PADZZ	07860	MS17DD17-2-90	SCREW,MACHINE	2
30	PADZZ	07860	MS17DD17-2-92	WASHER, WATERPROOF	2
31	PADZZ	07860	A2552-1	NUT, SHEET SPRING	2
32	XBDZZ	07860	D20742.01	BRACKET, COMM END	1
33	XBDDD	07860	C30384	BRUSH RIGGING ASSY (FOR COMPONENT PARTS SEE GROUP 0903040105)	1
34	PADZZ	07860	A53267	BEARING,BALL, ANNULA	1
35	PADZZ	07860	A53032	SEAL,PLAIN ENCASED	1
36	PADZZ	07860	B40882-7	WASHER, FLAT	1
37	PADZZ	07860	MS17DD17-2-60	SCREW,CAP, HEXAGON H	4
38	PADZZ	07860	MS17DD17-2-61	WASHER, LOCK	4
39	PADZZ	07860	MS17DD17-2-57	SEAL,PLAIN ENCASED	1
40	PADZZ	07860	MS17DD17-2-59	RING, RETAINING	1
41	XBDZZ	07860	C28631	BRACKET,DRIVE END	1
42	PADZZ	07860	A53607	BEARING,BALL, ANNULA	1
43	PADZZ	07860	MS17DD17-2-56	RING, RETAINING	1
44	PCDZZ	07860	MS17DD17-2-58	PACKING, PREFORMED	1
45	XBDDD	07860	A52461	ARMATURE WOUND (GROUP 0903040101)	1
46	PADDD	07860	A54457	STATOR,MOTOR (GROUP 0903040104)	1

SECTION II

TM9-2350-222-34P-2

(1) ITEM NO	(2) SMR CODE	(3) FSCM	(4) PART NUMBER	(5) DESCRIPTION AND USABLE ON CODE (UOC)	(6) QTY
47	PADZZ	07860	MS17DD17-2-80	SCREW, PANHEAD	2
48	PADZZ	07860	MS17DD17-2-81	WASHER, LOCK	2
49	PADZZ	07860	MS17DD17-2-149	INSULATION, SLEEVING	V
50	PADZZ	07860	C29075	COIL ASSEMBLY	2
51	XADZZ	07860	D20527	FRAME MACHINED	1
52	PADZZ	07860	A53024	NAME PLATE	1

END OF FIGURE

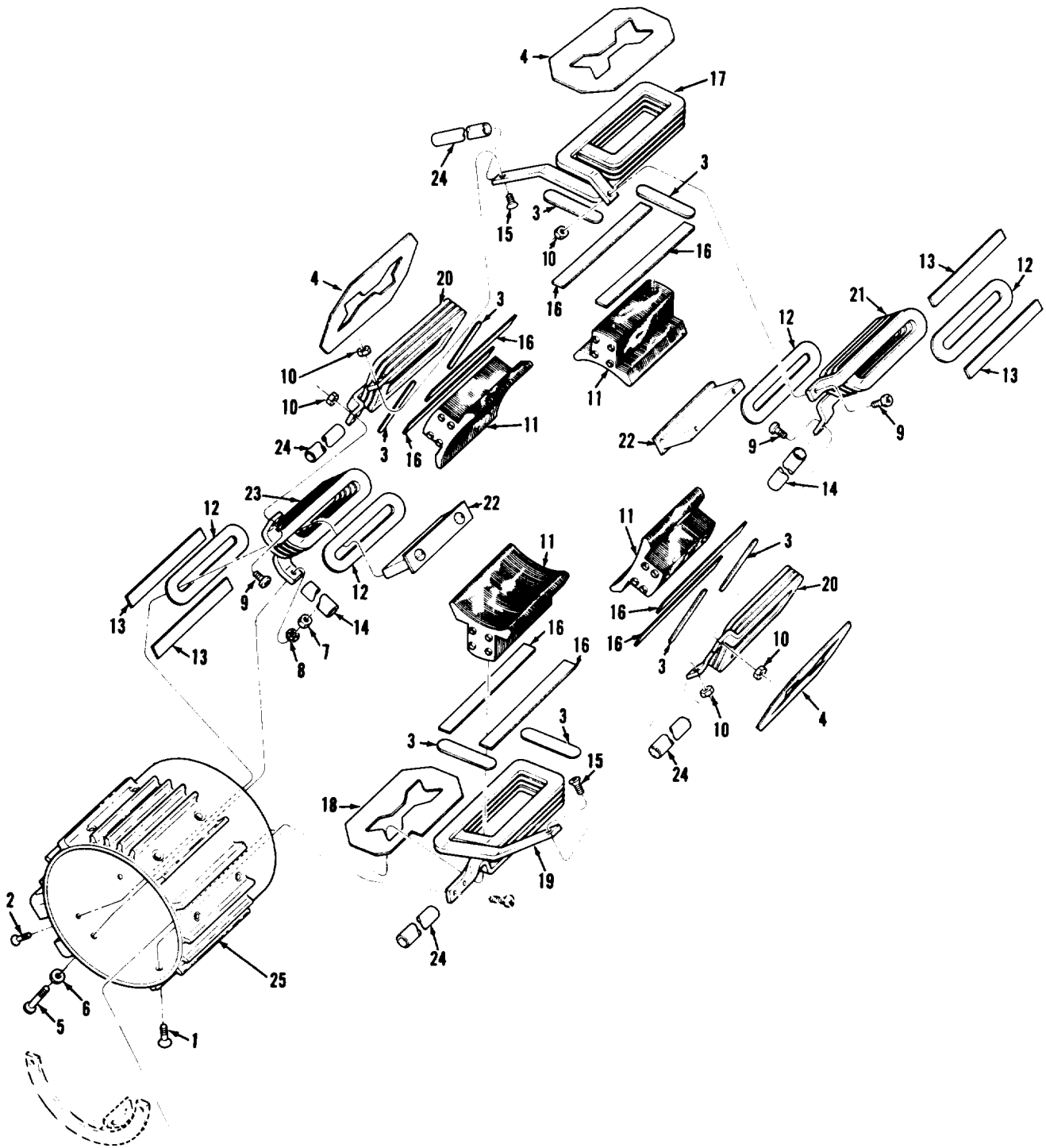

ARR83-2814

FIGURE 175. FRAME ASSEMBLY COMPONENTS
(ASSY P/N TD137673)

(1) ITEM NO	(2) SMR CODE	(3) FSCM	(4) PART NUMBER	(5) DESCRIPTION AND USABLE ON CODE (UOC)	(6) QTY
GROUP 0903040102					
FIG.175 FRAME ASSEMBLY COMPONENTS (ASSY P/N TD137673)					
1	PADZZ	96906	MS35190-304	SCREW,MACHINE	8
2	PADZZ	96906	MS35191-274	SCREW,MACHINE	4
3	PADZZ	01417	TD137454	INSULATOR,PLATE	8
4	PADZZ	01417	TD137564	INSULATOR,PLATE	3
5	PADZZ	96906	MS16998-32	SCREW,CAP, SOCKET HE	1
6	PADZZ	96906	MS27183-8	WASHER, FLAT	1
7	PADZZ	96906	MS35650-302	NUT, PLAIN, HEXAGON	1
8	PADZZ	96906	MS35333-107	WASHER, LOCK	1
9	PADZZ	96906	MS35206-244	SCREW,MACHINE	3
10	PADZZ	96906	MS35649-282	NUT, PLAIN, HEXAGON	5
11	PADZZ	01417	TD137573	POLE ASSEMBLY,MAIN	4
12	PADZZ	01417	TD137463	INSULATOR,PLATE	4
13	PADZZ	01417	TD137558-3	INSULATOR,PLATE	4
14	PADZZ	01417	TD137490-3	SLEEVE	2
15	PADZZ	96906	MS35190-253	SCREW,MACHINE	2
16	PADZZ	01417	TD137558-2	INSULATOR,PLATE	8
17	PADZZ	01417	TD137646-1	COIL, MAIN POLE	1
18	PADZZ	01417	TD137564-1	INSULATOR,PLATE	1
19	PADZZ	01417	TD137648	COIL,MAIN POLE	2
20	PADZZ	01417	TD137647-1	COIL,MAIN POLE	2
21	PADZZ	01417	TD137572-1	OIL, INTER POLE	1
22	PADZZ	01417	TD137468	POLE PIECE,INSULTO	2
23	PADZZ	01417	TD137562	COIL, INTER POLE	1
24	PADZZ	01417	TD137490-4	SLEEVE	4
25	XBDZZ	01417	TD137616-4	FRAME	1

END OF FIGURE

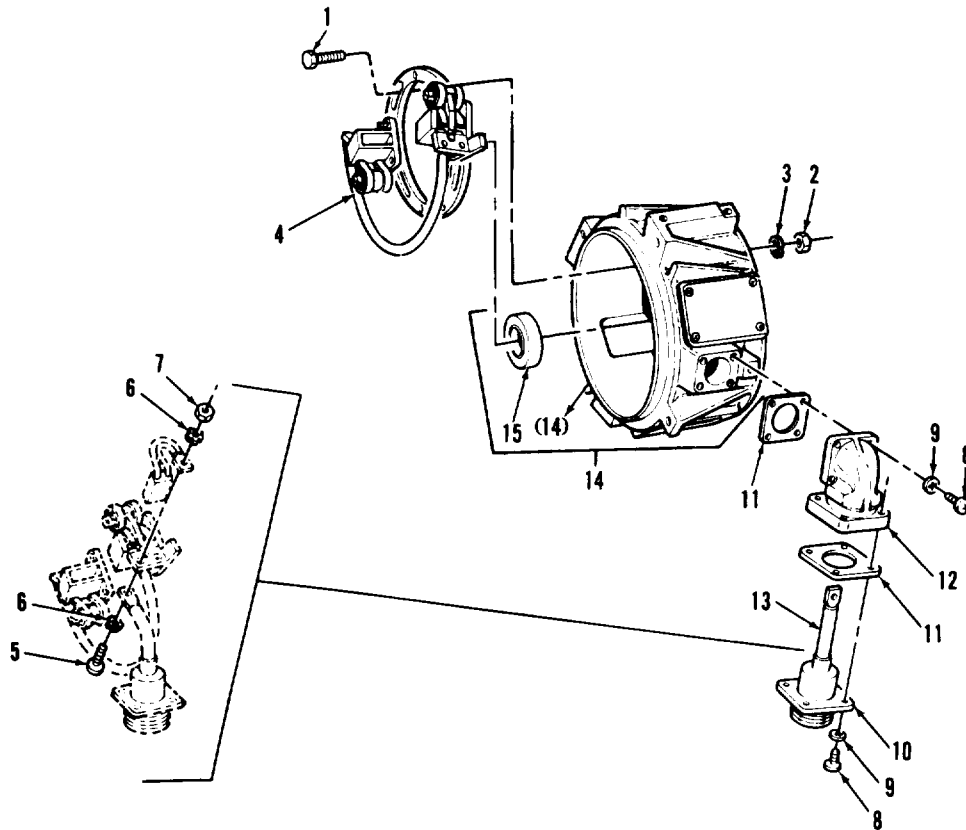

ARR83-2815

FIGURE 176. END FRAME ASSEMBLY COMPONENTS
(ASSY P/N TD137665)

SECTION II		TM9-2350-222-34P-2			
(1)	(2)	(3)	(4)	(5)	(6)
ITEM NO	SMR CODE	FSCM	PART NUMBER	DESCRIPTION AND USABLE ON CODE (UOC)	QTY
GROUP 0903040103					
FIG.176 END FRAME ASSEMBLY COMPONENTS (ASSY P/N TD137665)					
1	PADZZ	96906	MS90727-4	SCREW,CAP,HEXAGON H	4
2	PADZZ	96906	MS35650-3252	NUT,PLAIN,HEXAGON	4
3	PADZZ	96906	MS35338-44	WASHER,LOCK	4
4	XBDDD	01417	TD137603-3	BRUSH HOLDER ASSY (FOR COMPONENT PARTS SEE GROUP 090304010301)	1
5	PADZZ	96906	MS35207-265	SCREW,MACHINE	1
6	PADZZ	96906	MS35335-32	WASHER,LOCK	2
7	PADZZ	96906	MS35650-302	NUT,PLAIN,HEXAGON	1
8	PADZZ	96906	MS35206-245	SCREW,MACHINE	8
9	PADZZ	96906	MS35333-38	WASHER,LOCK	8
10	PADZZ	19207	8692179	CONNECTOR AND	1
11	PCDZZ	01417	TD137464	GASKET	2
12	PADZZ	19207	7716690	ADAPTER,CABLE CLAMP	1
13	PADZZ	01417	TD137490-1	SLEEVE	1
14	XBDDD	01417	TD137617-2	END FRAME (GROUP 090304010302)	1
15	PADZZ	01417	TD137598-2	.BEARING,SLEEVE	1
END OF FIGURE					

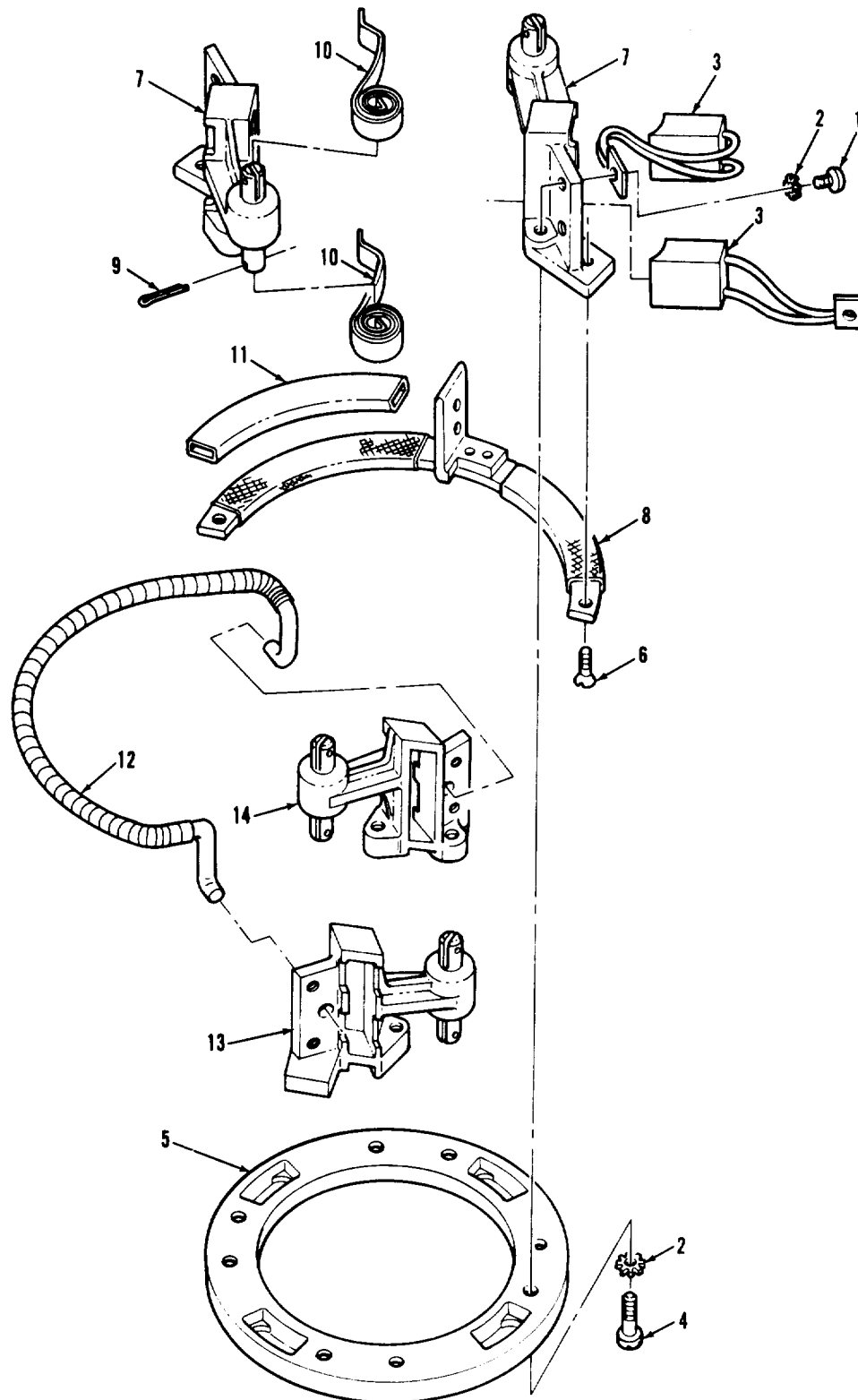

ARR83-2971

FIGURE 177. BRUSH HOLDER ASSEMBLY COMPONENTS
(ASSY P/N TD137603-3)

SECTION II

TM9-2350-222-34P-2

(1) ITEM NO	(2) SMR CODE	(3) FSCM	(4) PART NUMBER	(5) DESCRIPTION AND USABLE ON CODE (UOC)	(6) QTY
GROUP 090304010301					
FIG.177 BRUSH HOLDER ASSEMBLY COMPONENTS (ASSY P/N TD137603-3)					
1	PADZZ	96906	MS35207-260	SCREW,MACHINE	7
2	PADZZ	96906	MS35335-32	WASHER,LOCK	15
3	PADZZ	19207	7414711	BRUSH,ELECTRICAL CO	8
4	PADZZ	96906	MS35207-263	SCREW,MACHINE	8
5	XBDZZ	01417	TD137611	MOUNTING RING	1
6	PADZZ	96906	MS35199-55	SCREW,MACHINE	2
7	XBDZZ	01417	TD137604	BRUSH HOLDER	2
8	PADZZ	01417	TD137630-2	JUMPER ASSEMBLY	1
9	PADZZ	24617	112726	PIN,COTTER	8
10	PADZZ	01417	TD137628	SPRING,SPIRAL,TORSI	8
11	PADZZ	01417	TD137490-2	SLEEVE	1
12	PADZZ	01417	TD137629-2	JUMPER ASSEMBLY	1
13	XBDZZ	01417	TD137599-1	BRUSH HOLDER	1
14	XBDZZ	01417	TD137599-2	BRUSH HOLDER	1

END OF FIGURE

SECTION II (1)	ITEM (2)		TM9-2350-222-34P-2 (4)	(5)	(6)
NO	SMR CODE	FSCM	PART NUMBER	DESCRIPTION AND USABLE ON CODE (UOC)	QTY
				GROUP 0903040105	
				FIG.178 BRUSH RIGGING ASSEMBLY COMPONENTS (ASSY P/N C30384)	
1	PADZZ	07860	MS17DD17-2-78	SCREW,MACHINE	8
2	PADZZ	07860	MS17DD17-2-79	WASHER, LOCK	8
3	PADZZ	07860	MS17DD17-2-85	BUSHING	4
4	PADDD	07860	B40883	BRUSH ASSEMBLY,HOLD (GROUP 090304010501)	2
5	PADZZ	07860	MS17DD17-2-84	.SPACER,LAMINATED PL	1
6	PADZZ	07860	MS17DD17-2-77	.PIN,COTTER	2
7	PADZZ	07860	B40835	.SPRING, SPIRAL, TORSI	2
8	PADZZ	07860	MS17DD17-2-78	.SCREW,MACHINE	2
9	PADZZ	07860	MS17DD17-2-79	.WASHER, LOCK	2
10	PADZZ	07860	A52678-1	.BRUSH,ELECTRICAL CO	2
11	PADZZ	07860	C29134	.BRUSH,HOLDER,BODY	1
12	PADDD	07860	B40883.01	BOX,BRUSH (GROUP 090304010502)	2
13	PADZZ	07860	MS17DD17-2-77	.PIN,COTTER	2
14	PADZZ	07860	B40835	.SPRING, SPIRAL, TORSI	2
15	PADZZ	07860	MS17DD17-2-78	.SCREW,MACHINE	2
16	PADZZ	07860	MS17DD17-2-79	.WASHER, LOCK	2
17	PADZZ	07860	A52678-1	.BRUSH,ELECTRICAL CO	2
18	PADZZ	07860	C29134	.BRUSH,HOLDER,BODY	1

END OF FIGURE

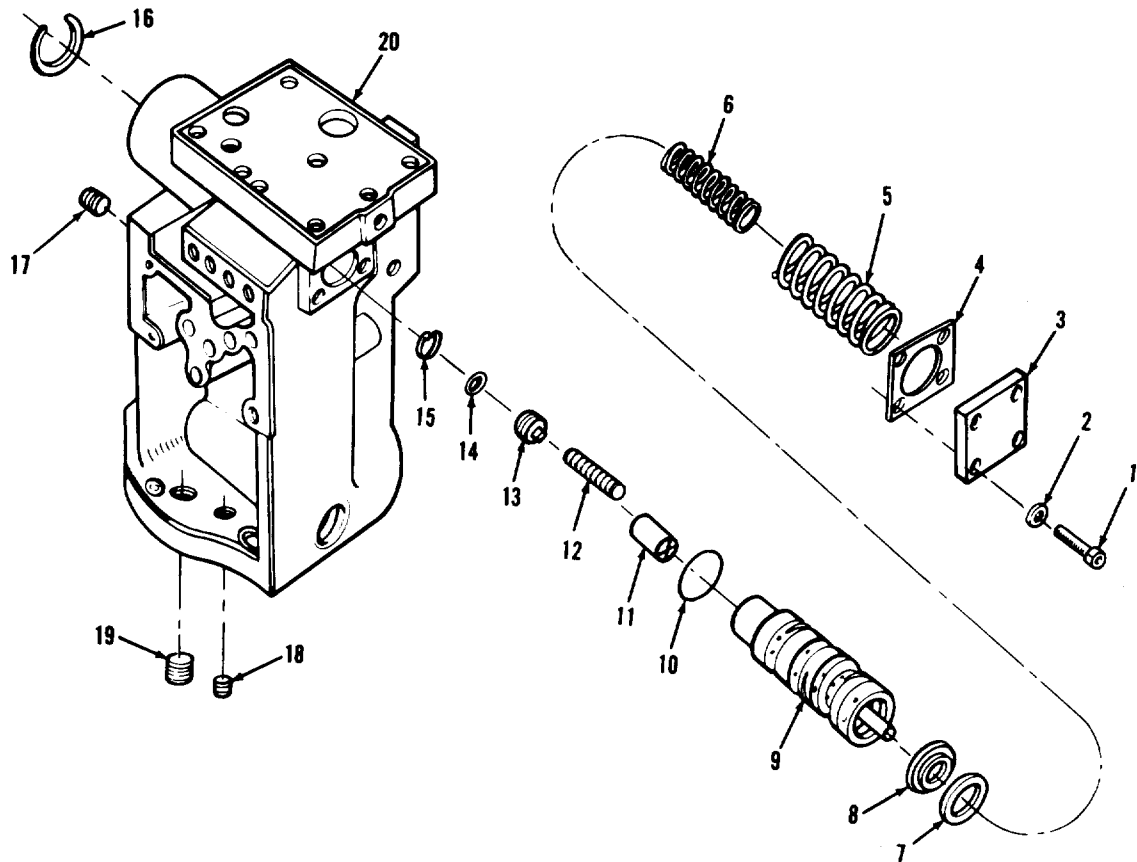

AR703248

FIGURE 179. HOUSING AND RISER VALVE ASSEMBLY COMPONENTS
(ASSY P/N 7973826)

SECTION II

TM9-2350-222-34P-2

(1) ITEM NO	(2) SMR CODE	(3) FSCM	(4) PART NUMBER	(5) DESCRIPTION AND USABLE ON CODE (UOC) GROUP 090305 FIG. 179 HOUSING AND RISER VALVE ASSEMBLY COMPONENTS (ASSY P/N 7973826)	(6) QTY
1	PAFZZ	96906	MS16997-62	SCREW,CAP, SOCKET	4
2	PAFZZ	96906	MS51848-10	WASHER, LOCK	4
3	PAFZZ	19207	7739989	COVER	1
4	KFFZZ	19200	10916204	GASKET PART OF KIT P/N 5703506	1
5	PAFZZ	19207	7739990	SPRING, HELICAL,	1
6	PAFZZ	19207	7973649	SPRING, HELICAL,	1
7	PAFZZ	19207	8744314	WASHER, FLAT	V
8	PAFZZ	19207	7973831	SEAT, HELICAL	1
9	PAFZZ	19207	7974426	SLEEVE ASSEMBLY	1
10	KFFZZ	96906	MS28775-214	PACKING, PREFORMED PART OF KIT P/N 5703506	4
11	PAFZZ	19207	7973833	SNUBBER, TURRET	1
12	PAFZZ	19207	7973647	SPRING, HELICAL,	1
13	PAFZZ	19207	7973832	RETAINER, POWER PACK	1
14	KFFZZ	96906	MS28775-110	PACKING, PREFORMED PART OF KIT P/N 5703506	1
15	PAFZZ	96906	MS16625-1056	RING, RETAINING	1
16	PAFZZ	96906	MS16625-1125	RING, RETAINING	1
17	PAFZZ	21450	444683	PLUG, PIPE	7
18	PAFZZ	81348	WW-P-471	PLUG, PIPE	2
19	PAFZZ	96906	MS49005-6C	PLUG, PIPE	1
20	XAFZZ	19207	7973829	RISER	1

END OF FIGURE

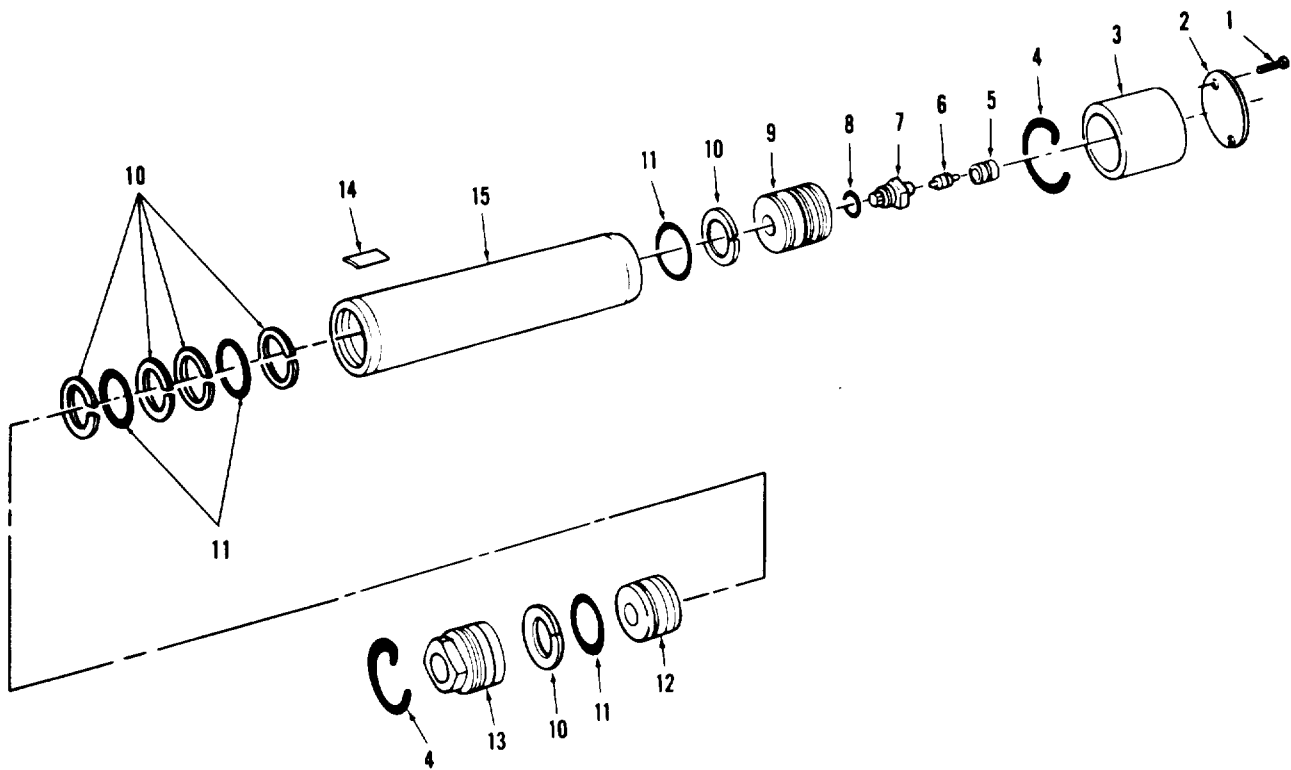

ARR83-2723

FIGURE 180. POWER PACK MANUAL ELEVATION ACCUMULATOR ASSEMBLY COMPONENTS (ASSY P/N 7974982)

SECTION II

TM9-2350-222-34P-2

(1) ITEM NO	(2) SMR CODE	(3) FSCM	(4) PART NUMBER	(5) DESCRIPTION AND USABLE ON CODE (UOC)	(6) QTY
GROUP 090306					
FIG.180 POWER PACK MANUAL ELEVATION ACCUMULATOR ASSEMBLY COMPONENTS (ASSY P/N 7974982)					
1	PAOZZ	96906	MS51861-34	SCREW,TAPPING,THREA	2
2	PAOZZ	19207	10916048	PLATE,INSTRUCTION	1
3	PAOZZ	19207	7974981	CAP,ACCUMULATOR	1
4	PAFZZ	19207	7973643	RING,RETAINING	2
5	PAOZZ	96906	MS20813-1	CAP,PNEUMATIC VALVE	1
6	PAOZZ	19207	8380678	VALVE CORE	1
7	PAOZZ	19207	10873224	BODY,AIR VALVE	1
8	PCOZZ	96906	MS28778-5	PACKING,PREFORMED PART OF KIT P/N 5703505	1
9	PAFZZ	19207	8735767	FITTING,ACCUMULATOR	1
10	KFFZZ	96906	MS28782-23	RETAINER,PACKING PART OF KIT P/N 5703505	6
11	KFFZZ	96906	MS28775-219	PACKING,PREFORMED PART OF KIT P/N 5703505	4
12	PAFZZ	19207	8735768	PISTON,HYDRAULIC	1
13	PAFZZ	19207	8735766	FITTING,ACCUMULATOR	1
14	PAOZZ	19207	10916022	DECAL ,ACCUMULATOR	1
15	XAFZZ	19207	8735765	CYLINDER	1

END OF FIGURE

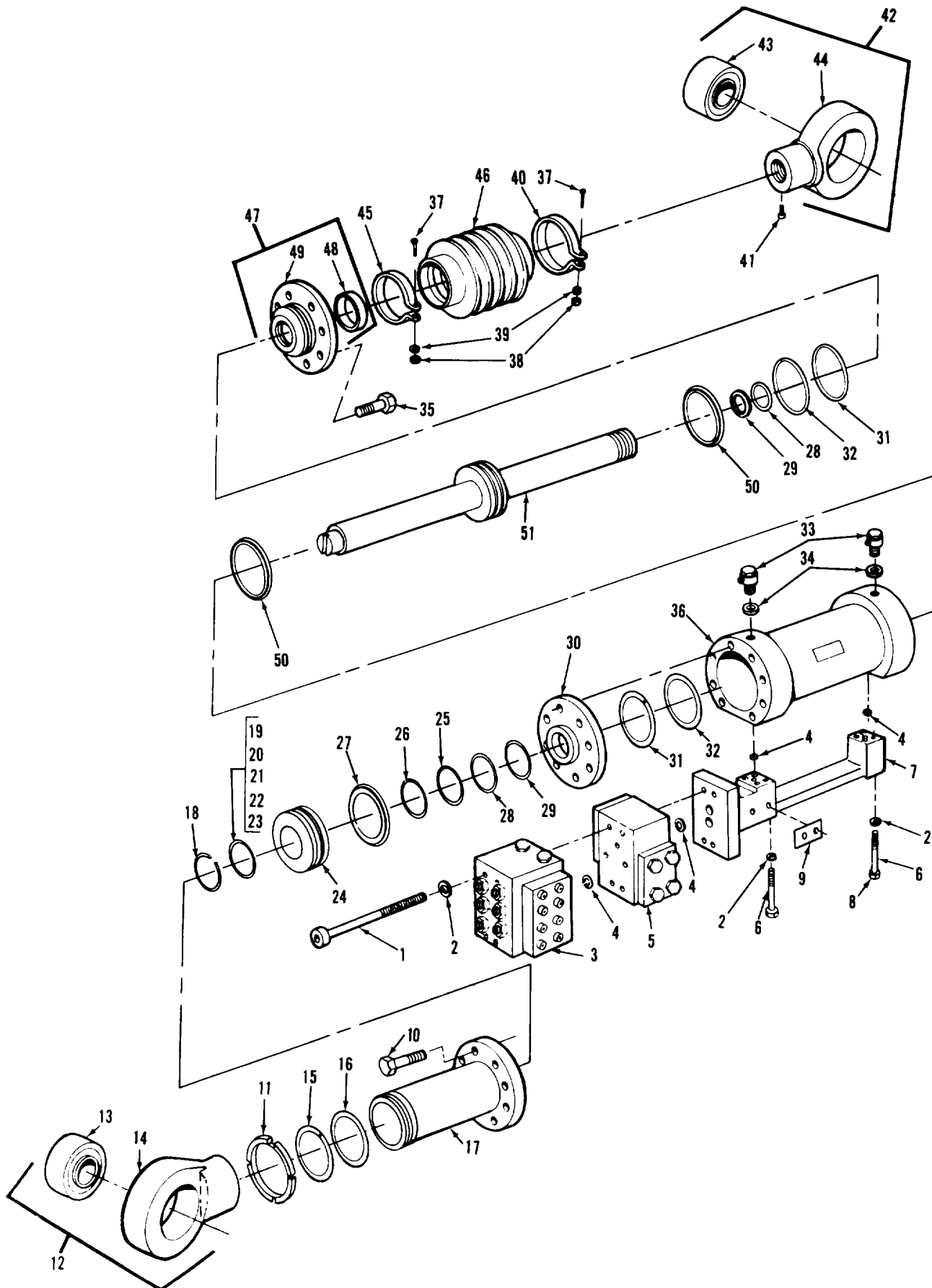
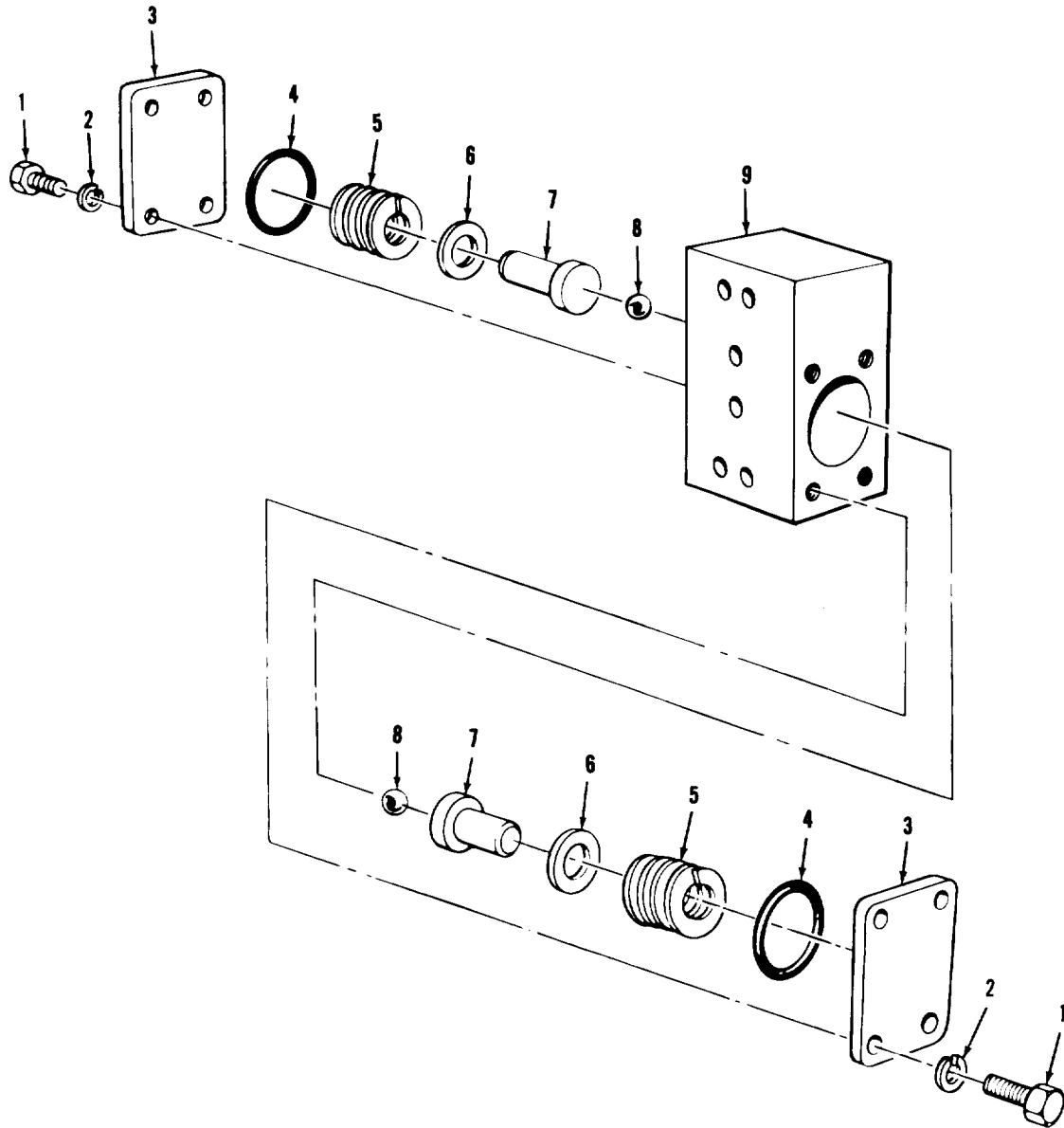

FIGURE 181. MAIN GUN ELEVATING MECHANISM ASSEMBLY COMPONENTS (ASSY P/N 10951653)

SECTION II (1) ITEM NO	(2) SMR CODE	(3) FSCM	TM9-2350-222-34P-2 (4) PART NUMBER	(5) DESCRIPTION AND USABLE ON CODE (UOC) GROUP 0904	(6) QTY
FIG.181 MAIN GUN ELEVATING MECHANISM ASSEMBLY COMPONENTS (ASSY P/N 10951653)					
1	PAFZZ	96906	MS35457-60	SCREW,CAP, SOCKET	4
2	PAFZZ	78830	AEX747-7	WASHER, LOCK	12
3	PAFFF	19207	8744652	VALVE ASSY (FOR COMPONENT PARTS SEE GROUP 090405)	1
4	KFFZZ	19200	9338491-4	PACKING, PREFORMED PART OF KIT P/N 5911020	6
5	PAFFF	19207	7738814	VALVE, SAFETYRELIEF (FOR COMPONENT PARTS SEE GROUP 090403)	1
6	PAFZZ	02615	M60FS1024-24C	SCREW, SELF-LOCKING	8
7	PAFZZ	19207	8744315	MANIFOLD	1
8	PAFZZ	96906	MS21318-8	SCREW, DRIVE	4
9	PAFZZ	19207	10951548	PLATE	1
10	PAFZZ	96906	MS35764-1071	BOLT, SELF-LOCKING PART OF KIT P/N 5911020	8
11	PAFZZ	19207	10941074	NUT, PLAIN, ROUND	1
12	PAFFF	19207	10941054	EYE ASSEMBLY (GROUP 090404)	1
13	PAFZZ	19207	8376373	. BEARING, PLAIN, SELF-	1
14	XAFZZ	19207	10951639	. EYE	1
15	PCFZZ	96906	MS28775-137	PACKING, PREFORMED	1
16	PAFZZ	19207	11608081	RETAINER, PACKING	1
17	PAFZZ	19207	10941055	SLEEVE ASSEMBLY	1
18	PAFZZ	96906	MS16624-1075	RING, RETAINING	1
19	PAFZZ	19207	10951663-1	WASHER, EQUILIBRATOR	V
20	PAFZZ	19207	10951663-2	WASHER, EQUILIBRATOR	V
21	PAFZZ	19207	10951663-3	WASHER, EQUILIBRATOR	V
22	PAFZZ	19207	10951663-4	WASHER, EQUILIBRATOR	V
23	PAFZZ	19207	10951663-5	WASHER, EQUILIBRATOR	V
24	PAFZZ	19207	10941075	PISTON, EQUILIBRATOR	1
25	PCFZZ	96906	MS28775-021	PACKING, PREFORMED	1
26	PAFZZ	19207	10941052	RING, EQUILIBRATOR P	1
27	KFFZZ	19207	10900426	GASKET PART OF KIT P/N 5911020	1
28	KFFZZ	96906	MS28782-23	RETAINER, PACKING PART OF KIT P/N 5911020	2
29	KFFZZ	96906	MS28775-218	PACKING, PREFORMED PART OF KIT P/N 5911020	2
30	PAFZZ	19207	11674124	GUIDE	1
31	KFFZZ	96906	MS28783-8	RETAINER, PACKING PART OF KIT P/N 5911020	2
32	KFFZZ	96906	MS28775-230	PACKING, PREFORMED PART OF KIT P/N 5911020	2
33	PAFZZ	19207	10924279	VALVE ASSEMBLY	2
34	PCFZZ	96906	MS28778-4	PACKING, PREFORMED PART OF KIT P/N 5911020	2
35	PAFZZ	96906	MS35764-1068	BOLT, SELF-LOCKING PART OF KIT P/N 5911020	8
36	PAFZZ	19207	7971345	CYLINDER, ACTUATING	1

SECTION II				TM9-2350-222-34P-2	
(1)	(2)	(3)	(4)	(5)	(6)
ITEM	SMR		PART		
NO	CODE	FSCM	NUMBER	DESCRIPTION AND USABLE ON CODE (UOC)	QTY
37	PAFZZ	96906	MS35206-231	SCREW,MACHINE	2
38	PAFZZ	96906	MS35649-262	NUT,PLAIN,HEXAGON	2
39	PAFZZ	96906	MS35338-41	WASHER,LOCK	2
40	PAFZZ	19207	7364283	CLAMP,LOOP	1
41	PAFZZ	96906	MS18063-39	SETSCREW	1
42	PAFFF	19207	10951645	EYE ASSEMBLY (GROUP 090401)	1
43	PAFZZ	19207	8376373	.BEARING,PLAIN-SELF-	1
44	XAFZZ	19207	10951646	.END,EYE,ELEVATING	1
45	PAFZZ	19207	8734414	CLAMP,LOOP	1
46	PAFZZ	19207	8734413	BELLOWS,PROTECTION	1
47	PAFFF	19207	11674122	GUIDE ASSEMBLY (GROUP 090402)	1
48	KFFZZ	21450	500033	.SEAL,PLAIN ENCASED PART OF KIT P/N 5911020	1
49	PAFZZ	19207	7971348	.GUIDE	1
50	KFFZZ	19207	7748943	SEAL,PLAIN PART OF KIT P/N 5911020	2
51	PAFZZ	19207	10951504	PISTON,LINEAR ACTUA	1

END OF FIGURE



AR703266

FIGURE 182. ELEVATION SAFETY RELIEF VALVE ASSEMBLY COMPONENTS (ASSY P/N 7738814)

SECTION II

TM9-2350-222-34P-2

(1) ITEM NO	(2) SMR CODE	(3) FSCM	(4) PART NUMBER	(5) DESCRIPTION AND USABLE ON CODE (UOC)	(6) QTY
GROUP 090403					
FIG.182 ELEVATION SAFETY RELIEF VALVE ASSEMBLY COMPONENTS (ASSY P/N 7738814)					
1	PAFZZ	96906	MS90728-62	SCREW,CAP,HEXAGON H	8
2	PAFZZ	96906	MS35338-46	WASHER,LOCK	8
3	PBFZZ	19207	7738815	COVER,ACCESS	2
4	PAFZZ	19200	9338491-1	PACKING,PREFORMED	2
5	PAFZZ	19207	7971353	SPRING,HELICAL,COMP	2
6	PAFZZ	19207	7971356	SHIM 0080 THICK	V
7	PAFZZ	19207	7971354	GUIDE	2
8	PAFZZ	96906	MS19059-2416	BALL,BEARING	2
9	XAFZZ	19200	7738816	BLOCK	1

END OF FIGURE

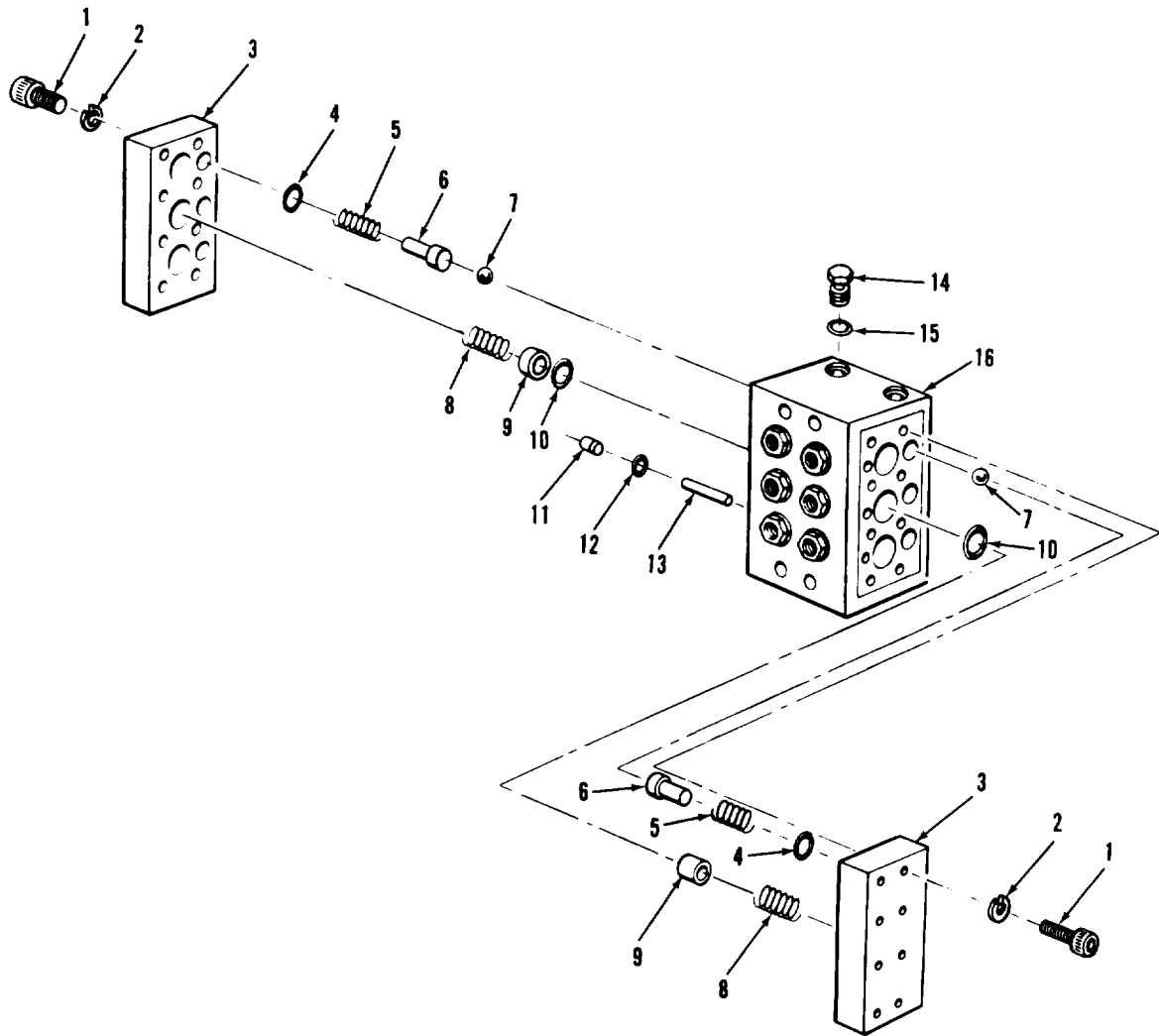

AR703265

FIGURE 183. ELEVATION LOCK VALVE ASSEMBLY COMPONENTS
(ASSY P/N 8744652)

SECTION II

TM9-2350-222-34P-2

(1) ITEM NO	(2) SMR CODE	(3) FSCM	(4) PART NUMBER	(5) DESCRIPTION AND USABLE ON CODE (UOC)	(6) QTY
GROUP 090405					
FIG. 183 ELEVATION LOCK VALVE ASSEMBLY COMPONENTS (ASSY P/N 8744652)					
1	PAFZZ	96906	MS16997-63	SCREW,CAP, SOCKET	16
2	PAFZZ	96906	MS51848-10	WASHER, LOCK	16
3	PBFZZ	19207	8744648	PLATE	2
4	KFFZZ	19200	9338491-3	PACKING, PREFORMED PART OF KIT P/N 5910820	6
5	PAFZZ	19207	7971350	SPRING, HELICAL	6
6	PBFZZ	19207	7971361	GUIDE, VALVE	6
7	KFFZZ	96906	MS150458	BALL, BEARING PART OF KIT P/N 5910820	6
8	PAFZZ	19207	7971351	SPRING, HELICAL	6
9	PBFZZ	19207	7971360	CUP, VALVE ASSEMBLY	6
10	KFFZZ	19200	9338491-2	PACKING, PREFORMED PART OF KIT P/N 5910820	6
11	PAFZZ	19207	7971362	RETAINER, METERING P	3
12	KFFZZ	96906	MS28775-006	PACKING, PREFORMED PART OF KIT P/N 5910820	3
13	PAFZZ	19207	7973738	PIN, STRAIGHT,	3
14	PAFZZ	19207	7383337	PLUG, MACHINE THREAD	2
15	PAFZZ	96906	MS28778-2	PACKING, PREFORMED	2
16	XAFZZ	19207	8744647	BODY ASSEMBLY	1

END OF FIGURE

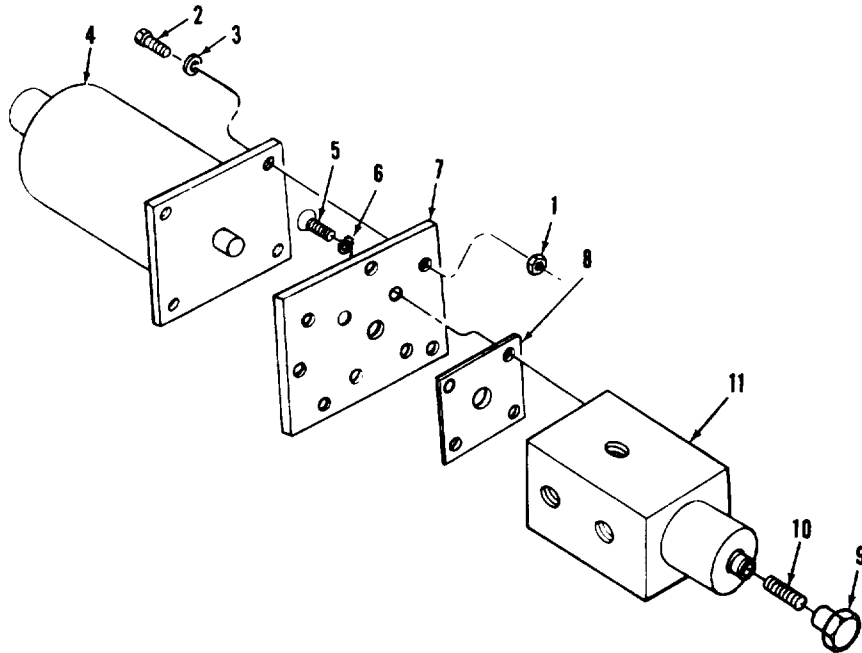

AR703268

FIGURE 184. DECK CLEARANCE AND ELEVATION SHUTOFF VALVE ASSEMBLY COMPONENTS (ASSY P/N 7973511)

(1) ITEM NO	(2) SMR CODE	(3) FSCM	(4) PART NUMBER	(5) DESCRIPTION AND USABLE ON CODES(UOC)	(6) QTY
-------------------	--------------------	-------------	-----------------------	---	------------

GROUP 0905

FIG.184 DECK CLEARANCE AND ELEVATION SHUTOFF VALVE ASSEMBLY COMPONENTS (ASSY P/N 7973511)

1	PA0ZZ	96906	MS35649-202	NUT, PLAIN, HEXAGON	4
2	PA0ZZ	96906	MS16997-45	SCREW, CAP, SOCKET	4
3	PA0ZZ	96906	MS35338-43	WASHER, LOCK	4
4	PA0ZZ	19200	7973617	SOLENOID, ELECTRICAL	1
5	PA0ZZ	96906	MS24667-19	SCREW, CAP, SOCKET	4
6	PA0ZZ	96906	MS35336-21	WASHER, LOCK	4
7	PA0ZZ	19207	12290999	SPACER, PLATE	1
8	PA0ZZ	19207	10916205	GASKET	1
9	PA0ZZ	19207	7973863	RESTRICTOR, FLUID	1
10	PA0ZZ	19207	12251795	SPRING, HELICAL	1
11	PA0ZZ	19207	7973857	VALVE BODY ASSEMBLY	1

END OF FIGURE

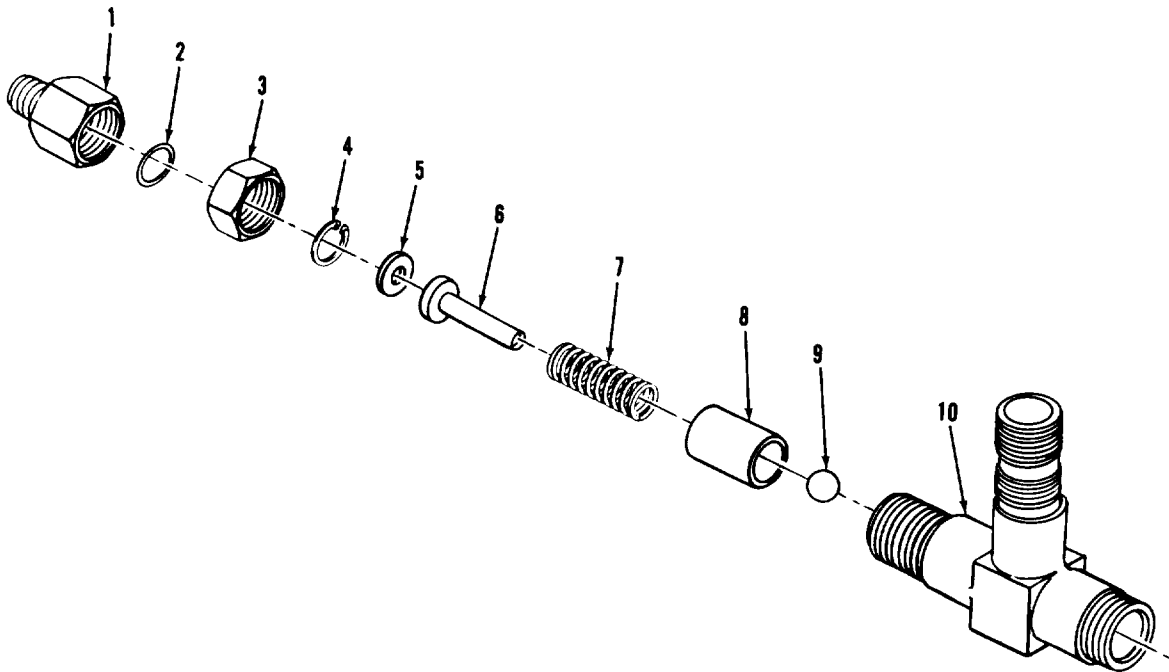

AR 925056

FIGURE 185. POWER PACK RELIEF VALVE ASSEMBLY COMPONENTS
(ASSY P/N 10905312)

(1) ITEM NO	(2) SMR CODE	(3) FSCM	(4) PART NUMBER	(5) DESCRIPTION AND USABLE ON CODES(UOC)	(6) QTY
-------------------	--------------------	-------------	-----------------------	---	------------

GROUP 0906

FIG. 185 POWER PACK RELIEF VALVE
ASSEMBLY COMPONENTS (ASSY P/N
10905312)

1	XAFZZ	19207	10905311	NUT, TUBE, COUPLING.....	1
2	PCFZZ	96906	MS28775-118	PAKING, PREFORMED.....	1
3	PAFZZ	96906	MS35691-77	NUT, PLAIN, HEXAGON.....	1
4	XAFZZ	96906	MS16625-1068	RING, RETAINING.....	1
5	XAFZZ	19207	10905306	WASHER, FLAT.....	4
6	XAFZZ	19207	10905310	SEAT, SPRING.....	1
7	XAFZZ	19207	10905308	SPRING, HELICAL.....	1
8	XAFZZ	19207	10905307	BUSHING, SLEEVE.....	1
9	PAFZZ	96906	MS19059-2414	BALL, BEARING.....	1
10	XAFZZ	19207	10905313	BODY.....	1

END OF FIGURE

SECTION II

TM9-2350-222-34P-2

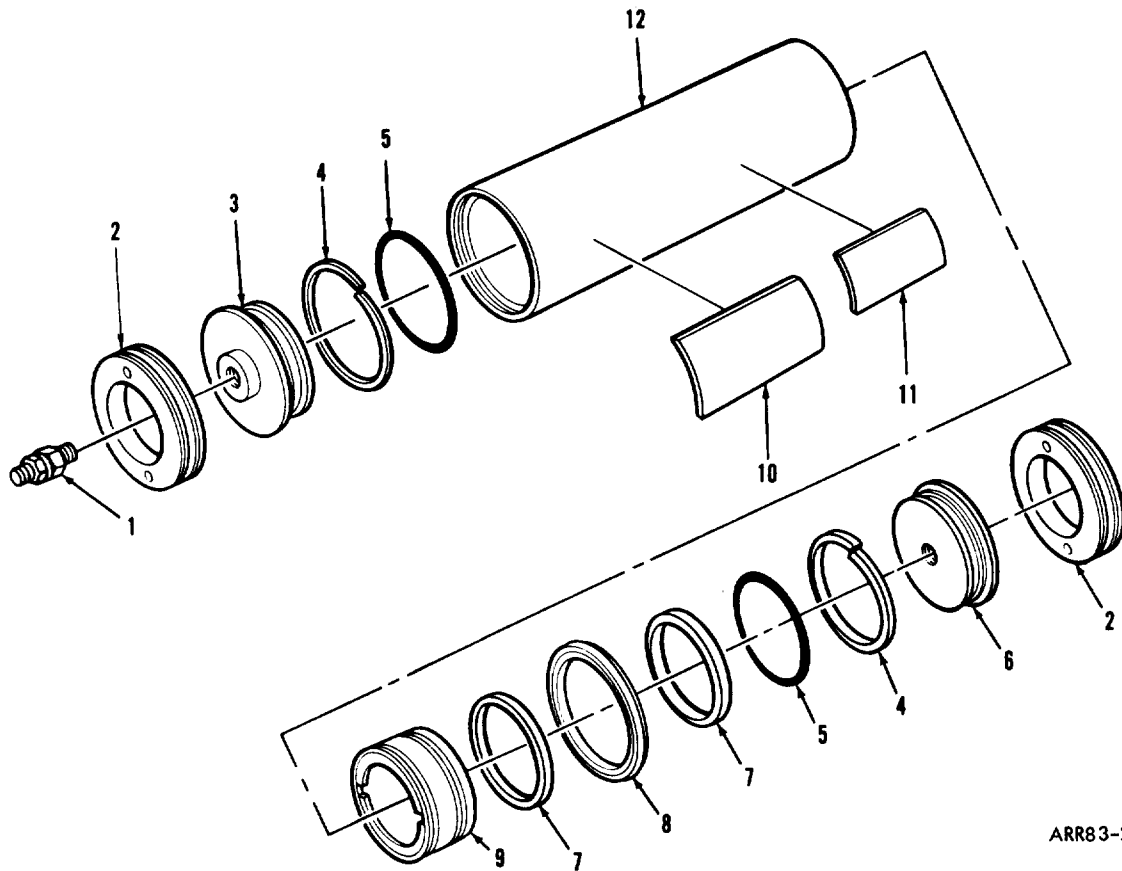

ARR83-2902

FIGURE 186. ACCUMULATOR ASSEMBLY COMPONENTS (ASSY P/N 10951621)

(1) ITEM NO	(2) SMR CODE	(3) FSCM	(4) PART NUMBER	(5) DESCRIPTION AND USABLE ON CODES (UOC)	(6) QTY
-------------------	--------------------	-------------	-----------------------	--	------------

GROUP 0907

FIG. 186 ACCUMULATOR ASSEMBLY COMPONENTS (ASSY P/N 10951621)

1	PA0ZZ 96906	MS28889-2		VALVE, PNEUMATIC TAN.	1
2	PBFZZ 19207	10941081		END RING.	2
3	PAFZZ 19207	10952178		END HEAD.	1
4	KFFZZ 96906	MS28782-44		RETAINER, PACKING PART OF KIT P/N 5911031.	2
5	KFFZZ 81349	M83461/1-341		PACKING, PREFORMED PART OF KIT P/N 5911031.	2
6	PAFZZ 19207	10951500-2		END CYLINDER.	1
7	KFFZZ 19207	10951683		RING, PISTON PART OF KIT P/N 5911031.	2
8	KFFZZ 19207	7748763		SEAL, PLAIN PART OF KIT P/N 5911031.	1
9	XAFZZ 19207	10941071		PISTON.	1
10	PA0ZZ 19207	12257555		PLATE, INSTRUCTION.	1
11	PA0ZZ 19207	12257558		PLATE,	1
12	XAFZZ 19207	10941056		CYLINDER.	1

END OF FIGURE

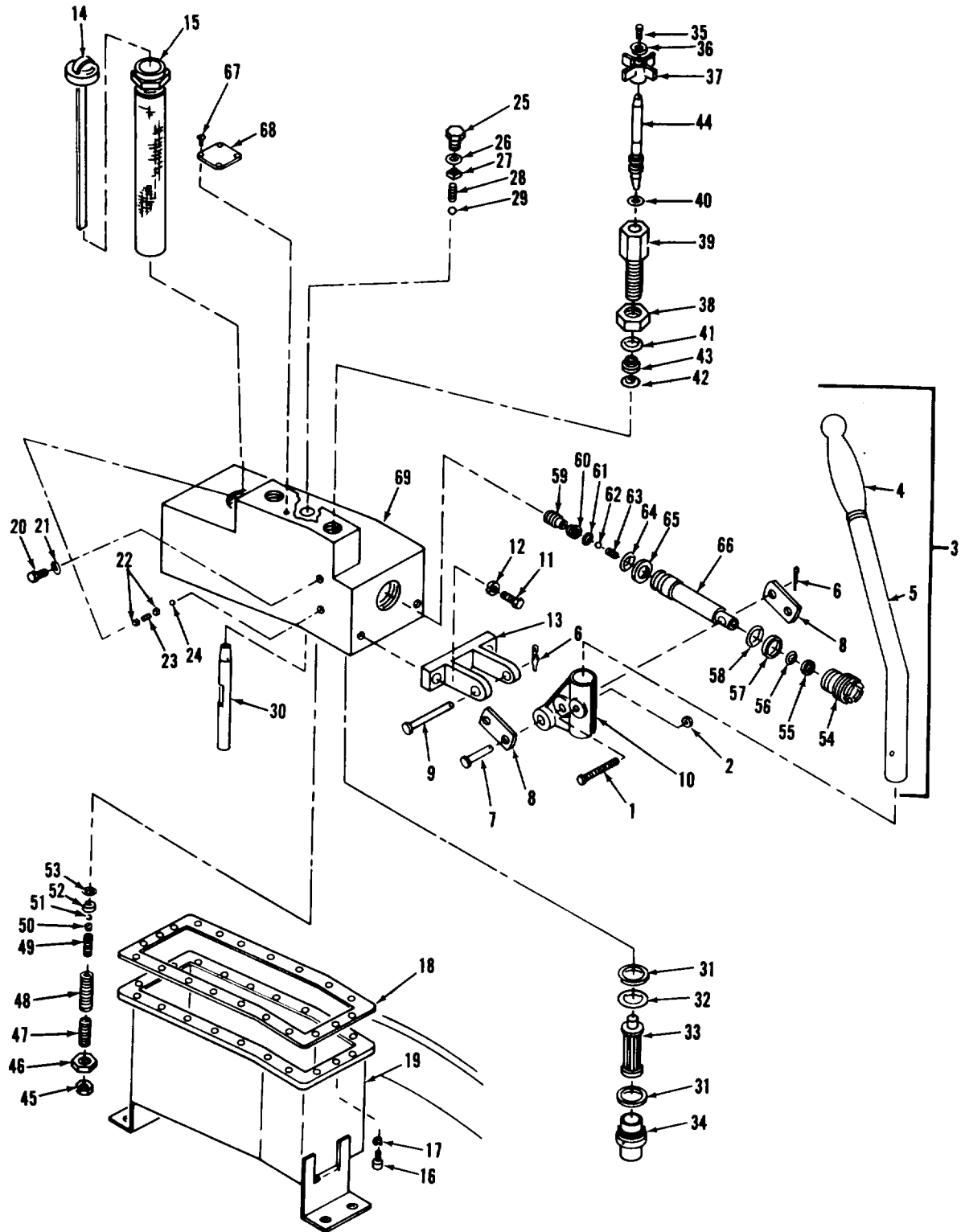

AR924926

FIGURE 187. MANIFOLD ASSEMBLY COMPONENTS
(ASSY P/N 10951551)

SECTION II (1) ITEM NO	(2) SMR CODE	(3) FSCM	TM9-2350-222-34P-2 (4) PART NUMBER	(5) DESCRIPTION AND USABLE ON CODE (UOC)	(6) QTY
GROUP 0908					
FIG.187 MAINIFOLD ASSEMBLY COMPONENTS (ASSY P/N 10951551)					
1	PAFZZ	96906	MS90727-13	SCREW,CAP,HEXAGON H	1
2	PAFZZ	96906	MS51922-5	NUT,SELF-LOCKING	1
3	AFFFF	19207	10940943	HANDLE ASSEMBLY (GROUP 090801)	1
4	PAFZZ	19207	7383864	.GRIP,HANDLE	1
5	PAFZZ	19207	10940937	.LEVER,MANUAL	1
6	PAFZZ	19207	7758297	PIN,LOCK	3
7	PAFZZ	96906	MS20392-4C33	PIN,STRAIGHT,HEADED	2
8	XAFZZ	19207	10951628	LINK	2
9	PAFZZ	96906	MS20392-4C67	PIN,STRAIGHT,HEADED	1
10	XAFZZ	19207	10941044	ADAPTER ASSEMBLY	1
11	PAFZZ	96906	MS90727-7	SCREW,CAP,HEXAGON H	3
12	PAFZZ	96906	MS35338-44	WASHER,LOCK	3
13	XAFZZ	19207	10941034	BRACKET SUPPORT	1
14	PAOZZ	19207	10940974	GAGE ROD-BREATHER	1
15	PAOZZ	19204	10940975	STRAINER,GAGE	1
16	PAFZZ	96906	MS16997-44	SCREW,CAP,SOCKET	20
17	PAFZZ	19207	8346053	WASHER,LOCK	20
18	PAFZZ	19207	10951631	GASKET	1
19	XAFZZ	19207	10951632	RESERVOIR	1
20	PAFZZ	96906	MS9015-02	PLUG,MACHINE THREAD	3
21	PAFZZ	96906	MS28778-2	PACKING,PREFORMED	3
22	PAFZZ	19207	10951629	SEAT,BALL-SPRING GU	2
23	PAFZZ	19207	10940980	SPRING,HELICAL,COMP	1
24	PAFZZ	96906	MS150454	BALL,BEARING	1
25	PAFZZ	96906	MS9015-06	PLUG,MACHINE THREAD	1
26	PCFZZ	96906	MS28778-6	PACKING,PREFORMED	1
27	PAFZZ	19207	10951630	BRACKET	1
28	PAFZZ	19207	8755946	SPRING,HELICAL	1
29	PAFZZ	96906	MS19060-1020	BALL,BEARING	1
30	XAFZZ	19207	10940981	TUBE	1
31	PAFZZ	96906	MS28782-21	RETAINER,PACKING	2
32	PCFZZ	96906	MS28775-216	PACKING,PREFORMED	1
33	PAFZZ	19207	7084204	FILTER ELEMENT,FLUI	1
34	PAFZZ	19207	7699943	FILTER,FLUID	1
35	PAFZZ	96906	MS35206-261	SCREW,MACHINE	2
36	PAFZZ	96906	MS27183-8	WASHER,FLAT	2
37	PAFZZ	19207	8734205	HANDLE,VALVE,TRAVER	2
38	PAFZZ	96906	MS24400-12	NUT,PLAIN,HEXAGON	2
39	XAFZZ	19207	8734218	HOUSING	2
40	PCFZZ	96906	MS28775-012	PACKING,PREFORMED	2
41	PCFZZ	96906	MS28778-12	PACKING,PREFORMED	2
42	PCFZZ	96906	MS28775-113	PACKING,PREFORMED	2
43	PAFZZ	19207	8734212	SEAT,VALVE	2
44	PAFZZ	19207	8734219	POPPET	2
45	PAFZZ	96906	MS35691-29	NUT,PLAIN,HEXAGON	1
46	PAFZZ	96906	MS35691-53	NUT,PLAIN,HEXAGON	1
47	PAFZZ	19207	10940944	SCREW	1

SECTION II

TM9-2350-222-34P-2

(1) ITEM NO	(2) SMR CODE	(3) FSCM	(4) PART NUMBER	(5) DESCRIPTION AND USABLE ON CODE (UOC)	(6) QTY
48	PAFZZ	19207	10940961	INSERT, SCREW THREAD	1
49	PAFZZ	19207	10940977	SPRING, HELICAL	1
50	PAFZZ	19207	10940976	RETAINER, HELICAL CO	1
51	PAFZZ	96906	MS150453	BALL, BEARING	1
52	PAFZZ	19207	10941026	SEAT, VALVE	1
53	PAFZZ	96906	MS28775-009	PACKING, PREFORMED	1
54	XAFZZ	19207	8755947	PLUG	1
55	PAFZZ	96906	MS28782-12	RETAINER, PACKING	1
56	PCFZZ	96906	MS28775-114	PACKING, PREFORMED	1
57	PAFZZ	96906	MS28782-18	RETAINER, PACKING	1
58	PAFZZ	96906	MS28775-213	PACKING, PREFORMED	1
59	PAFZZ	19207	8755943	SEAT, VALVE	1
60	PAFZZ	96906	MS28782-9	RETAINER, PACKING	1
61	PAFZZ	96906	MS28775-111	PACKING, PREFORMED	1
62	PAFZZ	96906	MS150457	BALL, BEARING	1
63	PAFZZ	19207	8755945	SPRING, HELICAL	1
64	PAFZZ	96906	MS28775-116	PACKING, PREFORMED	1
65	PAFZZ	96906	MS28782-14	RETAINER, PACKING	2
66	XAFZZ	19207	8755948	PISTON	1
67	PAOZZ	96906	MS21318-8	SCREW, DRIVE	4
68	PAOZZ	19207	10940982	PLATE	1
69	XAFZZ	19207	10951633	MANIFOLD	1

END OF FIGURE

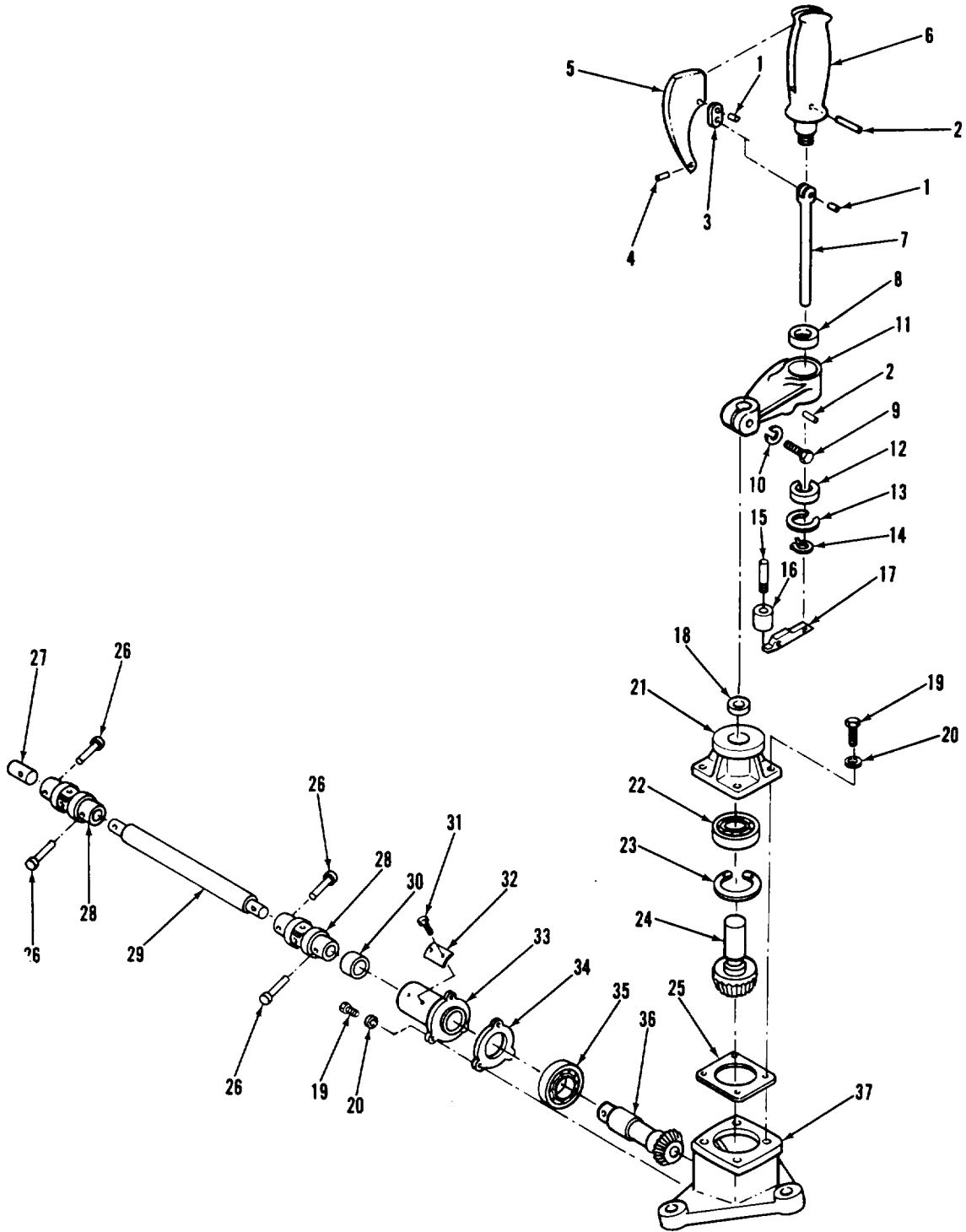

AR924937

FIGURE 188. HAND TRAVERSING DRIVE ASSEMBLY COMPONENTS
(ASSY P/N 10911418-1)

(1) ITEM NO	(2) SMR CODE	(3) FSCM	(4) PART NUMBER	(5) DESCRIPTION AND USABLE ON CODE (UOC)	(6) QTY
GROUP 0909					
FIG. 188 HAND TRAVERSING DRIVE ASSEMBLY COMPONENTS (ASSY P/N 10911418-1)					
1	PAOZZ	96906	MS9486-75	PIN, STRAIGHT	2
2	PAOZZ	21450	505509	PIN, STRAIGHT	2
3	PAOZZ	19207	7365069	CONNECTING LINK, RIG	1
4	PAOZZ	80205	NAS1081-3A5L	SETSCREW	1
5	PAOZZ	19207	10905270	LEVER, GRIP	1
6	PAOZZ	19207	10905269	HANDLE, CRANK	1
7	PAOZZ	19207	7365071	SHAFT ACTUATING	1
8	PAFZZ	96906	MS17131-24	BEARING, ROLLER, NEED	1
9	PAFZZ	96906	MS90726-37	SCREW, CAP, HEXAGON	1
10	PAFZZ	96906	MS35338-45	WASHER, LOCK	1
11	PAFZZ	19207	7365064	ARM, HAND TRAVERSING	1
12	PAFZZ	00724	B81M1	BEARING, BALL	1
13	PAFZZ	96906	MS16625-1137	RING, RETAINING	1
14	PAOZZ	96906	MS16624-1066	RING, RETAINING	1
15	PAOZZ	19207	7365072	SPRING, HELICAL	1
16	PAOZZ	19207	7365073	PLUNGER, SPRING	1
17	PAOZZ	19207	7365060	LEVER, LOCKING	1
18	PAFZZ	96906	MS17131-23	BEARING, ROLLER	1
19	PAFZZ	96906	MS90726-6	SCREW, CAP, HEXAGON H	7
20	PAFZZ	96906	MS35338-44	WASHER, LOCK	7
21	PAFZZ	19207	10911573	HOUSING, HAND CRANK	1
22	PAFZZ	43334	773L04	BEARING, BALL,	1
23	PAFZZ	96906	MS16625-1165	RING, RETAINING	1
24	PAFZZ	19207	10905262	GEARSHAFT, BEVEL	1
25	PAFZZ	19207	7365052	SHIM .0030 THICK	V
26	PAOZZ	21450	102661	RIVET, SOLID	4
27	PAOZZ	19207	7972594	ADAPTER, DRIVESHAFT	1
28	PAOZZ	19207	7400306	UNIVERSAL JOINT	2
29	PAOZZ	19207	10911574-1	TUBE, DRIVE SHAFT	1
30	PAFZZ	96906	MS17131-26	BEARING, ROLLER	1
31	PAFZZ	96906	MS21318-14	SCREW, DRIVE	2
32	PAFZZ	19207	12290611	PLATE,	1
33	PAFZZ	19207	10911576	EXTENSION	1
34	PAFZZ	19207	7365051	SHIM .0030 THICK	V
35	PAFZZ	19207	7973659	BEARING, BALL,	1
36	PAFZZ	19207	10905264	GEARSHAFT, BEVEL	1
37	PAFZZ	19207	10905271	HOUSING, HAND TRAVER	1

END OF FIGURE

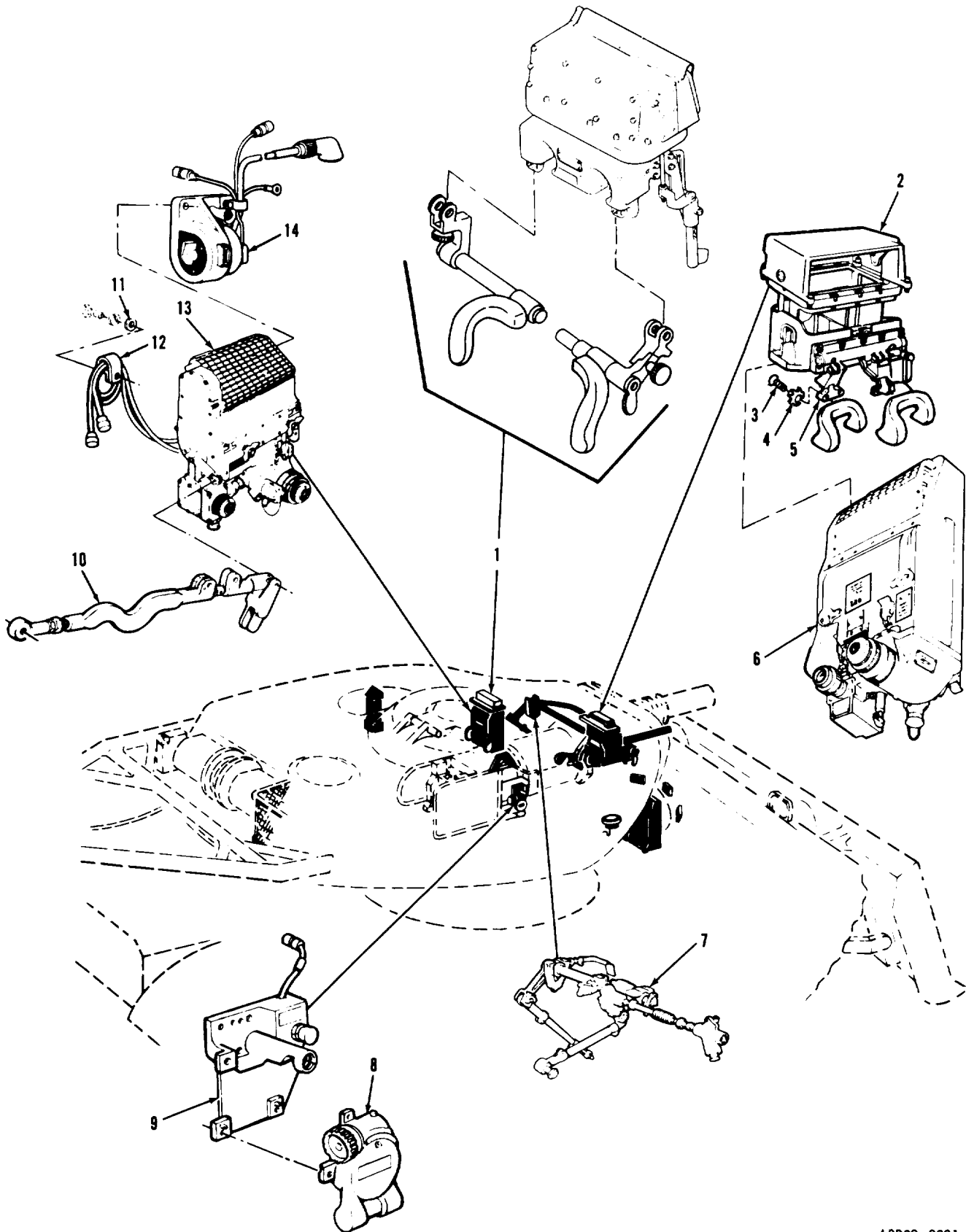
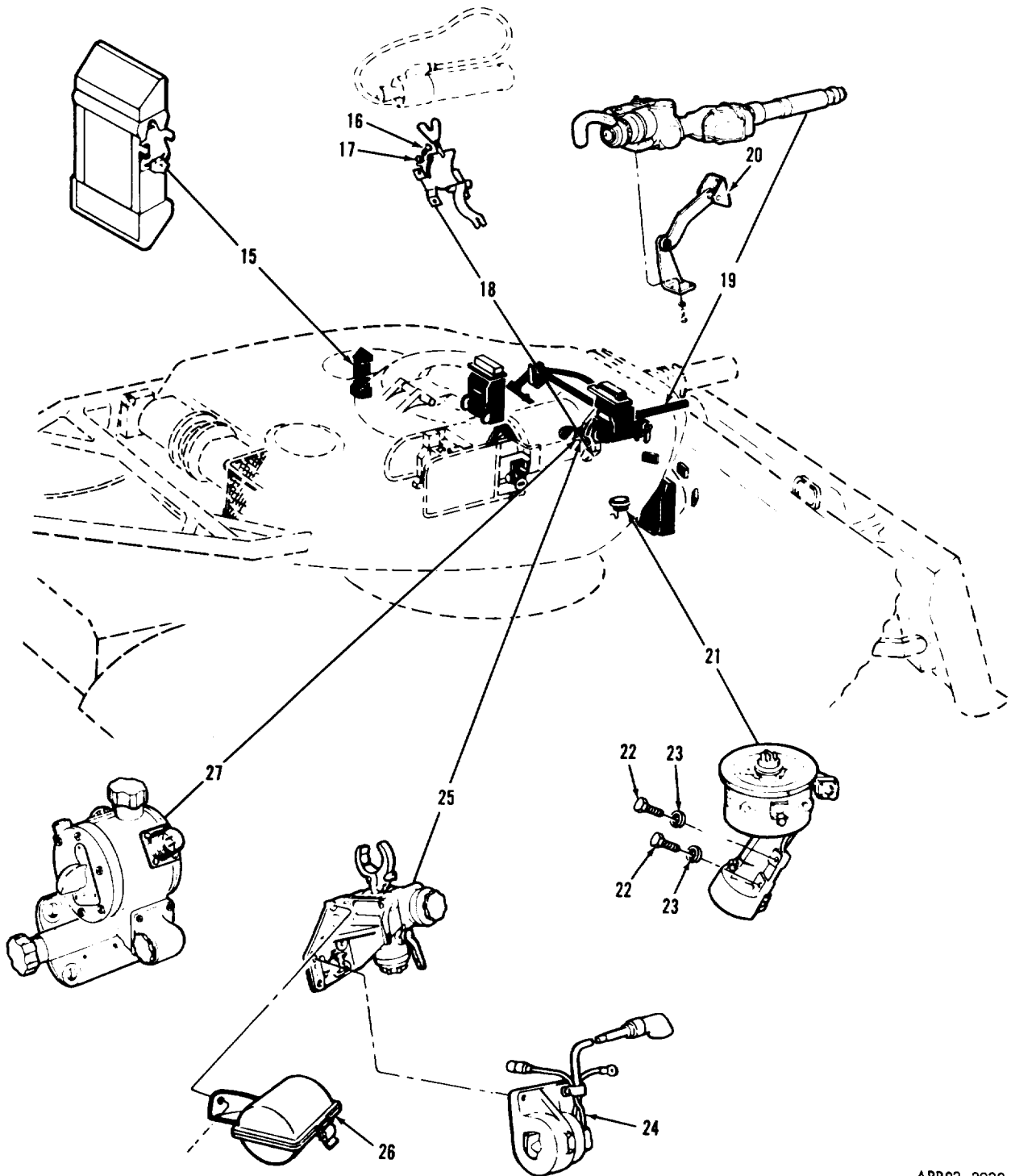

FIGURE 189. TURRET SIGHTING AND FIRE CONTROL COMPONENTS AND RELATED PARTS (SHEET 1 OF 2)



ARR83-2932

FIGURE 189. TURRET SIGHTING AND FIRE CONTROL COMPONENTS AND RELATED PARTS (SHEET 2 OF 2)

SECTION II TM9-2350-222-34P-2

(1) ITEM NO	(2) SMR CODE	(3) FSCM	(4) PART NUMBER	(5) DESCRIPTION AND USABLE ON CODE (UOC)	(6) QTY
GROUP 10: FIRE CONTROL INSTRUMENTS AND DRIVE					
FIG. 189 TURRET SIGHTING AND FIRE CONTROL COMPONENTS AND RELATED PARTS					
1	PAFFF	19200	11727489	MOUNT,TANK PERISCOP ,M119E1 (FOR COMPONENT PARTS SEE TM9-1240-272- 34&P)	1
1	PAFFF	19200	11727488	MOUNT,TANK PERISCOP ,M119 (FOR COMPONENT PARTS SEE TM9-1240-272- 34&P)	1
2	PAFHH	19200	8619450	MOUNT,PERISCOPE ,M118 (FOR COMPONENT PARTS SEE TM9-1240-271- 34&P)	1
2	PAFHH	19200	11727490	MOUNT,TANK PERISCOP ,M118E1 (FOR COMPONENT PARTS SEE TM9-1240-271- 34&P)	1
3	PAOZZ	96906	MS16996-21	SCREW,CAP, SOCKET	2
4	PAOZZ	81348	FF-W-100	WASHER, LOCK	2
5	PAOZZ	19207	11733483	SPACER, HEADREST	2
6	A0000	19200	10516600	PERISCOPE, TANK ,M32C (FOR COMPONENT PARTS SEE TM9-1240-379- 34P)	1
6	A0000	19200	11747440	PERISCOPE, TANK ,M32CE1 (FOR COMPONENT PARTS SEE TM9-1240-379- 34P)	1
7	PAFDD	19200	10516375	DRIVE, BALLISTICS (FOR COMPONENT PARTS SEE TM9-1220-231-34&P)	1
8	PAOHH	19200	7695046	QUADRANT, FIRE CONTR (FOR COMPONENT PARTS SEE TM9-1290-232-34&P)	1
9	PA000	19200	8620860	CONTROL, LIGHT (FOR COMPONENT PARTS SEE GROUP 1017)	1
10	PA000	19200	10516123	LINK ASSEMBLY (FOR COMPONENT PARTS SEE GROUP 1003)	1
11	PAOZZ	96906	MS15795-807	WASHER, FLAT	1
12	PAOZZ	19207	7725524	CLAMP, LOOP	1
13	A0000	19200	10515850	PERISCOPE, TANK ,M36 (FOR COMPONENT PARTS SEE TM9-1240-380-34P)	1
13	A0000	19200	11727460	PERISCOPE, TANK ,M36E1 (FOR COMPONENT PARTS SEE TM9-1240-380- 34P)	1
14	PA000	19200	8619159	CONTROL, LIGHT (FOR COMPONENT PARTS SEE GROUP 1013)	1
15	PAOFD	19200	8635100	PERISCOPE (FOR COMPONENT PARTS SEE TM9-1240-315-35P)	1
16	PAOZZ	96906	MS51957-63	SCREW, MACHINE	8
17	PAOZZ	96906	MS35338-138	WASHER, LOCK	8
18	PAOZZ	19200	8574696	CLAMP, LOOP	2
19	PAODD	19200	8574700-2	TELESCOPE, (FOR COMPONENT PARTS SEE TM9-1240-262-34&P)	1
20	PA000	19200	10516077	HANGER ASSEMBLY (FOR COMPONENT	1

SECTION II TM9-2350-222-34P-2

(1) ITEM NO	(2) SMR CODE	(3) FSCM	(4) PART NUMBER	(5) DESCRIPTION AND USABLE ON CODE (UOC)	(6) QTY
21	PAOHD	19207	10933520-1	PARTS SEE GROUP 1006) INDICATOR,AZIMUTH ,M28E2 (FOR COMPONENT PART SEE TM9-1290-263- 34P)	1
21	PAOHD	19200	7970854-1	INDICATOR,AZIMUTH ,M28A1 (FOR COMPONENT PARTS SEE TM9-1290-263- 34P)	1
22	PAOZZ	96906	MS90726-113	SCREW,CAP,HEXAGON H	4
23	PAOZZ	96906	MS35338-48	WASHER,LOCK	4
24	PAOOO	19200	8619165-1	CONTROL,LIGHT (FOR COMPONENT PARTS SEE GROUP 1012)	1
25	PAOFF	19200	8574690	MOUNT,TELESCOPE (FOR COMPONENT PARTS SEE TM9-1240-285-34&P)	1
26	PAOOO	19200	11727476	FILTER BOX ASSEMBLY (LATE VERSION FOR COMPONENT PARTS SEE GROUP 1016).	1
26	PAOOO	19200	8620450	FILTER BOX WEQUIPME (EARLY VERSION, FOR COMPONENT PARTS SEE GROUP 1014).	1
27	PAODD	19200	8635466	SIGHT,INFINITY (FOR COMPONENT PARTS SEE TM9-1240-322-34&P)	1

END OF FIGURE

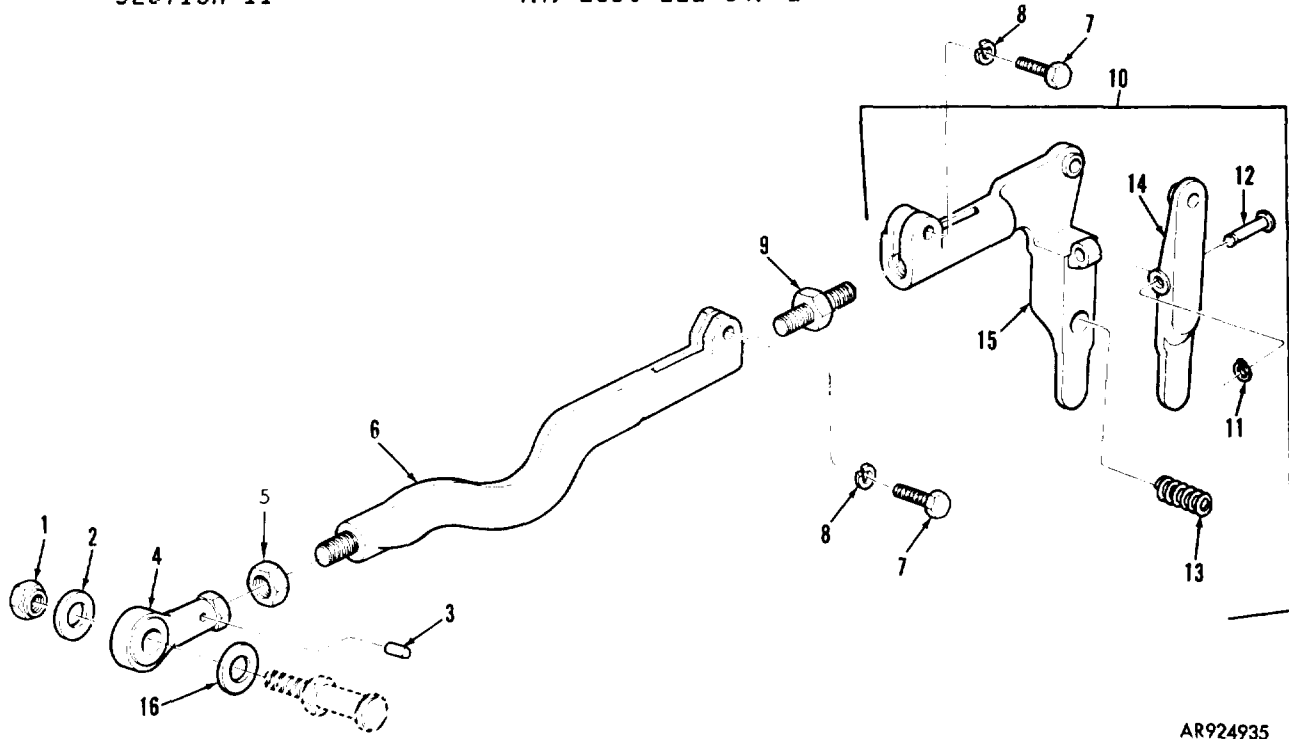

AR924935

FIGURE 190. M36 AND M36E1 COMMANDER'S PERISCOPE LINK ASSEMBLY COMPONENTS (ASSY P/N 10516123)

(1) ITEM NO	(2) SMR CODE	(3) FSCM	(4) PART NUMBER	(5) DESCRIPTION AND USABLE ON CODES(UOC)	(6) QTY
-------------------	--------------------	-------------	-----------------------	---	------------

GROUP 1003

FIG.190 M36 AND M36E1 COMMANDER'S PERISCOPE LINK ASSEMBLY COMPONENTS (ASSY P/N 10516123)

1	PA0ZZ	96906	MS21083N4	NUT, SELF-LOCKING.....	1
2	PA0ZZ	19200	8201760	WASHER, FLAT.....	1
3	PA0ZZ	96906	MS16562-14	PIN, SPRING.....	1
4	PA0ZZ	19200	8619553	ROD END.....	1
5	PA0ZZ	96906	MS35691-15	NUT, PLAIN, HEXAGON.....	1
6	XA0ZZ	19200	10516122	ROD, LINK ASSEMBLY.....	1
7	PA0ZZ	96906	MS16998-27	SCREW, CAP, SOCKET.....	2
8	PA0ZZ	96906	MS35338-138	WASHER, LOCK.....	2
9	PA0ZZ	19200	8619554	STUD, SHOULDERED.....	1
10	PA000	19200	10516145	CLAMP ASSEMBLY (GROUP 100301).....	1
11	PA0ZZ	96906	MS16624-1015	. RING, RETAINING.....	1
12	PA0ZZ	19200	10516530	. PIN, GROOVED, HEADED.....	1
13	PA0ZZ	19200	8619416	. SPRING, HELICAL,.....	1
14	XA0ZZ	19200	8621319	. LEVER.....	1
15	XA0ZZ	19200	10516146	. CLAMP.....	1
16	PA0ZZ	19200	8619655	SPACER, OPTICAL ELEM.....	1

END OF FIGURE

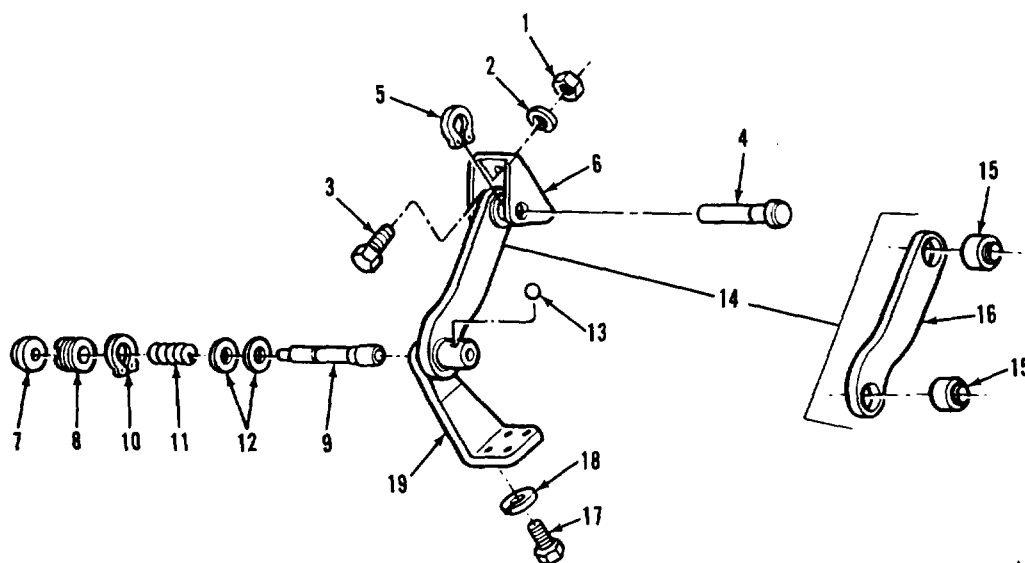

AR703294

FIGURE 191. HANGER ASSEMBLY COMPONENTS
(ASSY P/N 10516077)

(1) ITEM NO	(2) SMR CODE	(3) FSCM	(4) PART NUMBER	(5) DESCRIPTION AND USABLE ON CODES(UOC)	(6) QTY
----------------	-----------------	-------------	--------------------	---	------------

GROUP 1006

FIG.191 HANGER ASSEMBLY COMPONENTS
(ASSY P/N 10516077)

1	PA0ZZ	96906	MS51971-3	NUT, PLAIN, HEXAGON.	2
2	PA0ZZ	96906	MS35338-141	WASHER, LOCK.	2
3	PA0ZZ	96906	MS35307-361	SCREW, CAP, HEXAGON.	2
4	PA0ZZ	19200	10516097	PIN, GROOVED, HEADED.	1
5	PA0ZZ	96906	MS16624-4062	RING, RETAINING.	1
6	XA0ZZ	19200	10516100	BRACKET.	1
7	PA0ZZ	19200	8619423	SPACER, SLEEVE.	1
8	PA0ZZ	19200	8619422	RETAINER.	1
9	XA0ZZ	19200	10516096	PLUNGER.	1
10	PA0ZZ	96906	MS16624-1068	RING, RETAINING.	1
11	PA0ZZ	19200	8619424	SPRING, HELICAL,	1
12	PA0ZZ	96906	MS15795-807	WASHER, FLAT.	2
13	PA0ZZ	96906	MS19060-1012	BALL, BEARING.	2
14	PA000	19200	10516099	CONNECTING LINK, (GROUP 100601).	1
15	PA0ZZ	96906	MS21233-10	. BEARING, PLAIN.	2
16	XA0ZZ	19200	10516098	. LEVER.	1
17	PA0ZZ	96906	MS35308-333	SCREW, CAP, HEXAGON.	4
18	PA0ZZ	96906	MS35338-140	WASHER, LOCK.	4
19	XA0ZZ	19200	10516074	BRACKET.	1

END OF FIGURE

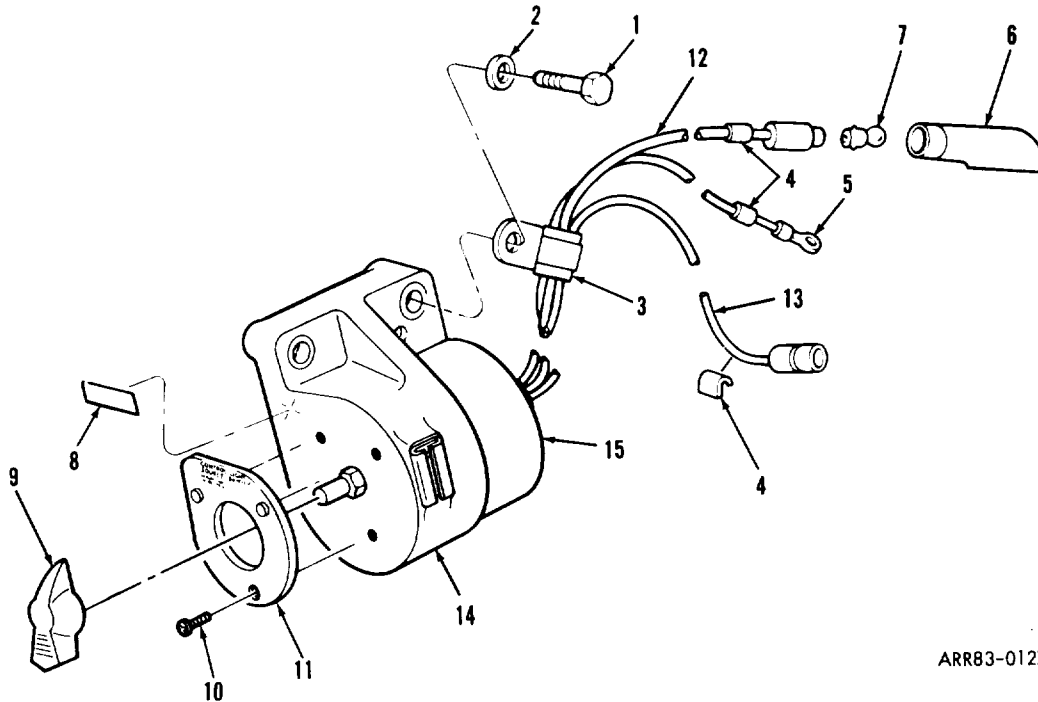

ARR83-0127

FIGURE 192. TELESCOPE LIGHT SOURCE CONTROL ASSEMBLY COMPONENTS (ASSY P/N 8619165-1)

(1) ITEM NO	(2) SMR CODE	(3) FSCM	(4) PART NUMBER	(5) DESCRIPTION AND USABLE ON CODES(UOC)	(6) QTY
----------------	-----------------	-------------	--------------------	---	------------

GROUP 1012

FIG.192 TELESCOPE LIGHT SOURCE CONTROL ASSEMBLY COMPONENTS (ASSY P/N 8619165-1)

1	PA0ZZ	21450	423548	BOLT, ASSEMBLED.....	2
2	PA0ZZ	96906	MS15795-308	WASHER, FLAT.....	2
3	PA0ZZ	96906	MS21333-98	CLAMP, LOOP.....	1
4	PA0ZZ	81349	M43436/1-1	BAND, MARKER.....	3
5	PA0ZZ	96906	MS25036-150	TERMINAL, LUG.....	1
6	PA0ZZ	19200	10516102	HOUSING, STAKED.....	1
7	PA0ZZ	96906	MS25231-313	LAMP, INCANDESCENT.....	1
8	PA0ZZ	19200	8635109	MARKER, IDENTIFICATI.....	1
9	PA0ZZ	19200	8619162	KN0B.....	1
10	PA0ZZ	96906	MS51957-2	SCREW, MACHINE.....	3
11	PA0ZZ	19200	8619166-1	PLATE.....	1
12	PA0ZZ	19200	8619402-1	WIRING HARNESS.....	1
13	PA0ZZ	19200	8619163	LEAD, ELECTRICAL.....	1
14	XD0ZZ	19200	8619158	HOUSING.....	1
15	PA0ZZ	19200	8619161	RHEOSTAT.....	1

END OF FIGURE

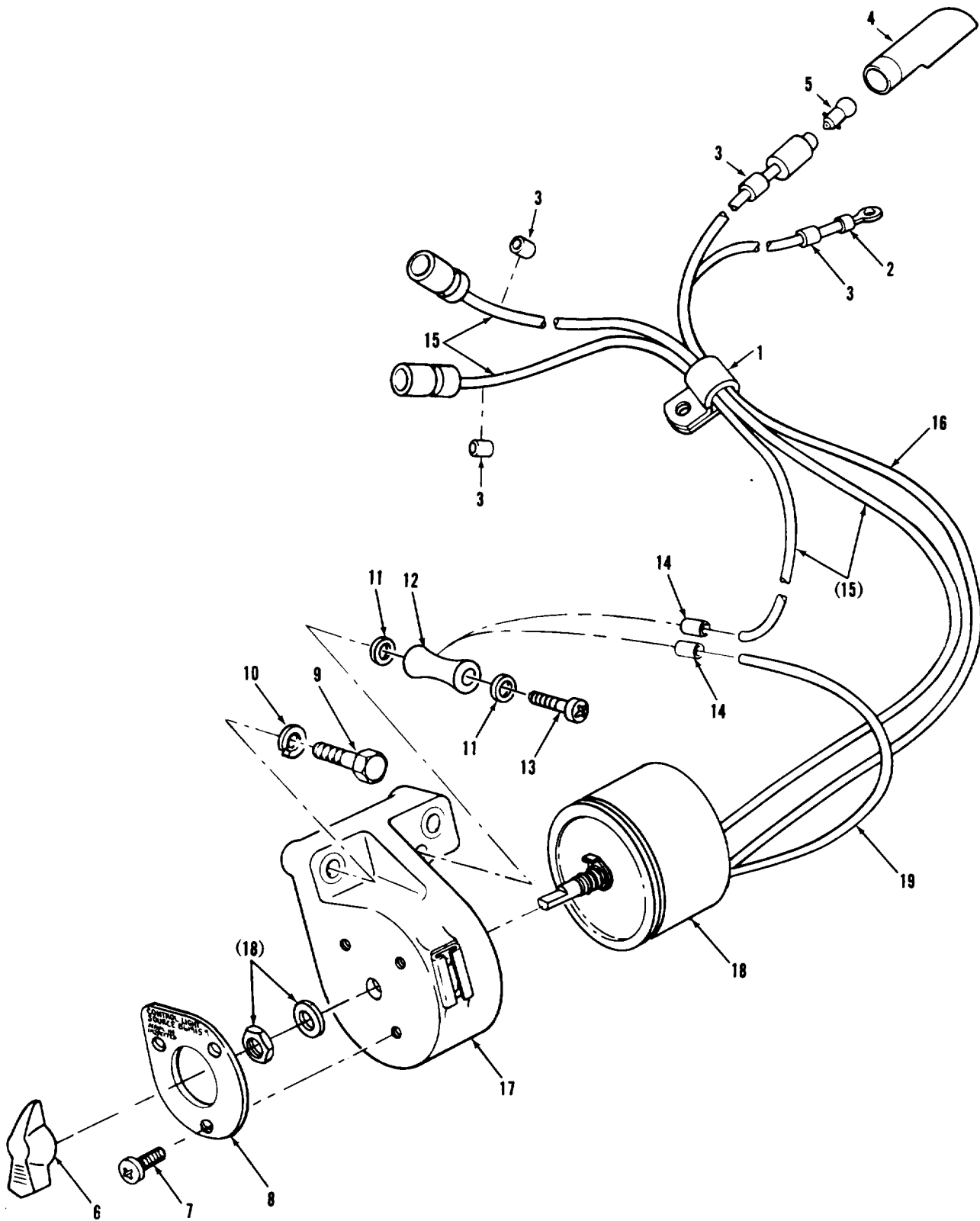

ARR83-0134

FIGURE 193. PERISCOPE LIGHT SOURCE CONTROL ASSEMBLY COMPONENTS (ASSY P/N 8619159)

SECTION II

TM9-2350-222-34P-2

(1) ITEM NO	(2) SMR CODE	(3) FSCM	(4) PART NUMBER	(5) DESCRIPTION AND USABLE ON CODE (UOC)	(6) QTY
GROUP 1013					
FIG.193 PERISCOPE LIGHT SOURCE CONTROL ASSEMBLY COMPONENTS (ASSY P/N 8619159)					
1	PAOZZ	96906	MS21333-100	CLAMP, LOOP	1
2	PAOZZ	96906	MS25036-150	TERMINAL, LUG	1
3	PAOZZ	81349	M43436/1-1	BAND, MARKER	4
4	PAOZZ	19200	10516102	HOUSING, STAKED	1
5	PAOZZ	96906	MS25231-313	LAMP, INCANDESCENT	1
6	PAOZZ	19200	8619162	KNOB	1
7	PAOZZ	96906	MS51957-2	SCREW, MACHINE	3
8	PAOZZ	19200	8619160	PLATE, IDENTIFICATIO	1
9	PAOZZ	96906	MS16995-50	SCREW, CAP, SOCKET	2
10	PAOZZ	96906	MS35338-139	WASHER, LOCK	2
11	PAOZZ	19200	10516230-2	SPACER, RING	2
12	PAOZZ	81349	RW30V201	RESISTOR, FIXED, WIRE	1
13	PAOZZ	96906	MS51957-51	SCREW, MACHINE	1
14	XAOZZ	19207	17-I-1725-41	INSULATION, SLEEVE	2
15	PAOZZ	19200	8619163	LEAD, ELECTRICAL	2
16	PAOZZ	19200	8619164	CABLE ASSEMBLY, SPEC	1
17	XDOZZ	19200	8619158	HOUSING	1
18	PAOZZ	19200	8619161	RHEOSTAT	1
19	MOOZZ	19207	7722204	WIRE, ELECTRICAL (MAKE FROM WIRE, ELECTRICAL P/N M13486-1-3)	V

END OF FIGURE

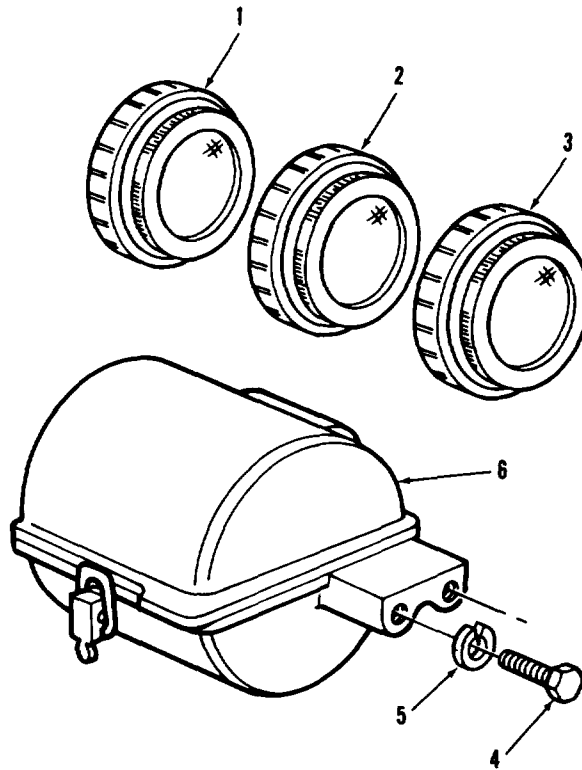

AR925333

FIGURE 194. SIGHTING AND FIRE CONTROL FILTER BOX ASSEMBLY COMPONENTS (ASSY P/N 8620450)

(1) ITEM NO	(2) SMR CODE	(3) FSCM	(4) PART NUMBER	(5) DESCRIPTION AND USABLE ON CODES(UDC)	(6) QTY
-------------------	--------------------	-------------	-----------------------	---	------------

GROUP 1014

FIG.194 SIGHTING AND FIRE CONTROL
FILTER BOX ASSEMBLY COMPONENTS
(ASSY P/N 8620450)

1	PA0ZZ 19200	8574728	CELL ASSEMBLY, OPTIC.....	1
2	PA0ZZ 19200	8574729	FILTER, LIGHT,.....	1
3	PA0ZZ 19200	8574730	FILTER, LIGHT,.....	1
4	PA0ZZ 96906	MS35307-308	SCREW, CAP, HEXAGON.....	2
5	PA0ZZ 96906	MS35338-139	WASHER, LOCK.....	2
6	PA0ZZ 19200	8620670	FILTER BOX.....	1

END OF FIGURE

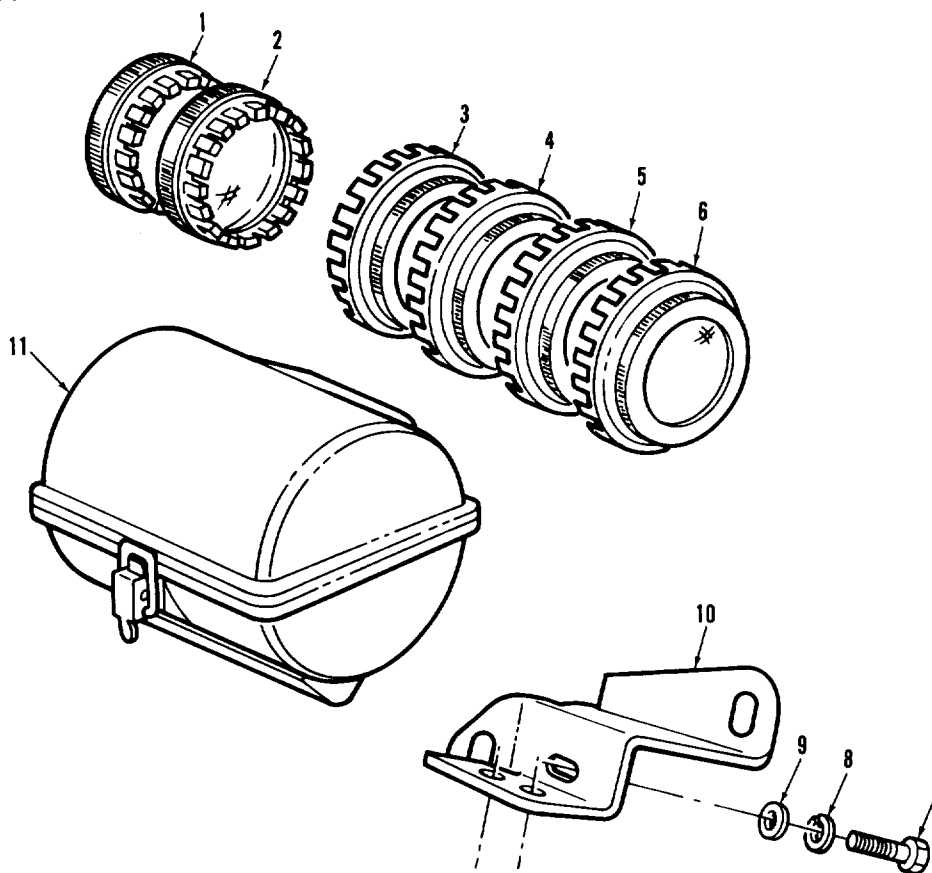

AR925260

FIGURE 195. FILTER BOX ASSEMBLY COMPONENTS (ASSY P/N 11727476)

(1) ITEM NO	(2) SMR CODE	(3) FSCM	(4) PART NUMBER	(5) DESCRIPTION AND USABLE ON CODES(UOC)	(6) QTY
GROUP 1016					
FIG.195 FILTER BOX ASSEMBLY COMPONENTS (ASSY P/N 11727476)					
1	PA0ZZ 19200	11727453		FILTER, LIGHT, OPTICA...	1
2	PA0ZZ 19200	11727457		FILTER, LIGHT, OPTICA...	1
3	PA0ZZ 19200	11727456		FILTER, LIGHT, OPTICA...	1
4	PA0ZZ 19200	8574728		CELL ASSEMBLY, OPTIC...	1
5	PA0ZZ 19200	8574729		FILTER, LIGHT, ...	1
6	PA0ZZ 19200	8574730		FILTER, LIGHT, ...	1
7	PA0ZZ 96906	MS35307-306		SCREW, CAP, HEXAGON...	3
8	PA0ZZ 96906	MS35338-139		WASHER, LOCK...	3
9	PA0ZZ 96906	MS27183-10		WASHER, FLAT...	3
10	PA0ZZ 19200	11727479		BRACKET, BOX, SMALL P...	1
11	PA0ZZ 19200	11727478		CASE, FILTER, LIGHT, C...	1

END OF FIGURE

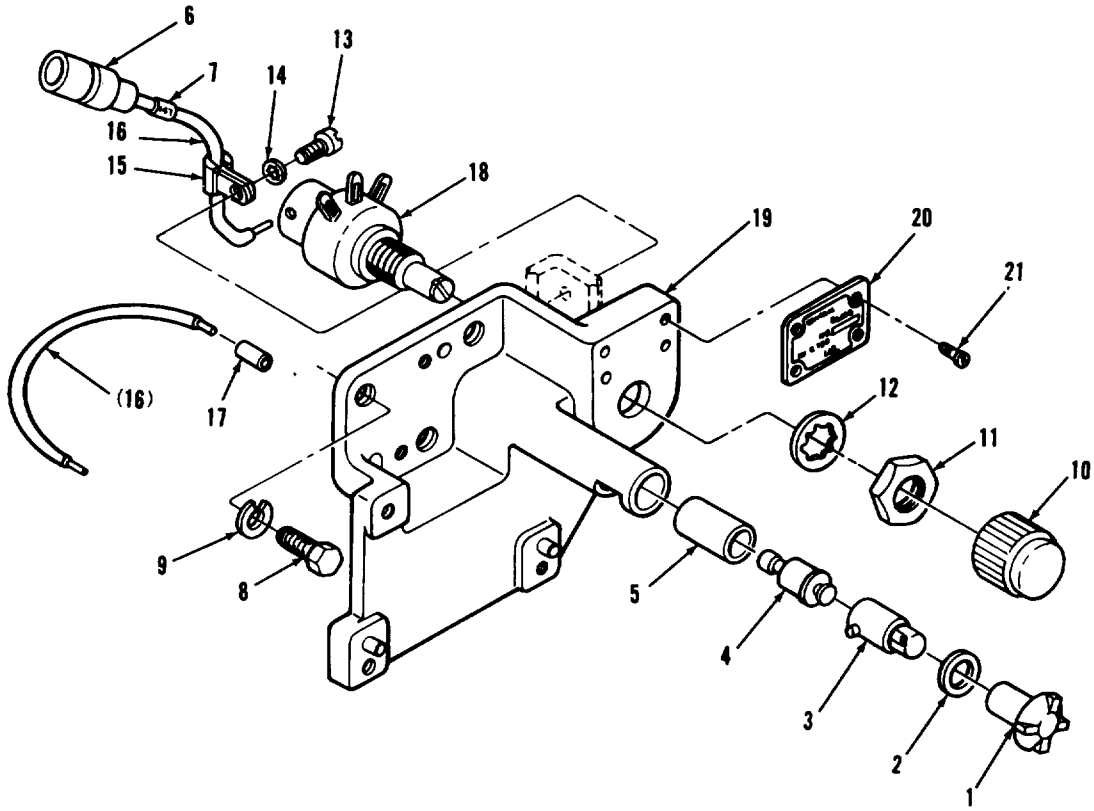

ARR83-0036

FIGURE 196. QUADRANT LIGHT SOURCE CONTROL ASSEMBLY
COMPONENTS (ASSY P/N 8620860)

SECTION II

TM9-2350-222-34P-2

(1) ITEM NO	(2) SMR CODE	(3) FSCM	(4) PART NUMBER	(5) DESCRIPTION AND USABLE ON CODE (UOC)	(6) QTY
GROUP 1017					
FIG.196 QUADRANT LIGHT SOURCE CONTROL ASSEMBLY COMPONENTS (ASSY P/N 8620860)					
1	PAOZZ	19200	8242705	CAP ASSEMBLY	1
2	PAOZZ	19200	8242707	GASKET	1
3	PAOZZ	96906	MS25237-327	LAMP, INCANDESCENT	1
4	PBOZZ	21450	504512	CONTACT, ELECTRICAL	1
5	PBOZZ	19200	8619417	INSULATION SLEEVING	1
6	PCOZZ	19200	8619163	LEAD, ELECTRICAL	1
7	PAOZZ	81349	M43436/1-1	BAND, MARKER	1
8	PAOZZ	96906	MS35308-6	SCREW, CAP, HEXAGON	3
9	PAOZZ	96906	MS35338-139	WASHER, LOCK	3
10	PBOZZ	96906	MS91528-1N2B	KNOB	1
11	PBOZZ	19207	8709642	NUT, PLAIN, HEXAGON	1
12	PBOZZ	96906	MS35333-76	WASHER, LOCK	1
13	PBOZZ	96906	MS35234-42	SCREW, MACHINE	1
14	PBOZZ	96906	MS35333-72	WASHER, LOCK	1
15	PBOZZ	96906	MS21333-65	CLAMP, LOOP	1
16	MOOZZ	19200	8644035	WIRE (MAKE FROM WIRE, ELECTRICAL P/N MMSE013-2099)	V
17	MOOZZ	80244	1711725-11	INSULATION, SLEEVING (MAKE FROM INSULATION, SLEEVING P/N MILI631, TYPE F, FORM U, SUBFORM A, GRADE B, CLASS 1, 9 AWG, TRANSPARENT)	V
18	PBOZZ	96906	MS35046-34	RESISTOR, VARIABLE, W	1
19	XAOZZ	19200	8620864	BRACKET, PINNED	1
20	PBOZZ	19200	8620867	PLATE, IDENTIFICATIO	1
21	PBOZZ	96906	MS51957-2	SCREW, MACHINE	4

END OF FIGURE

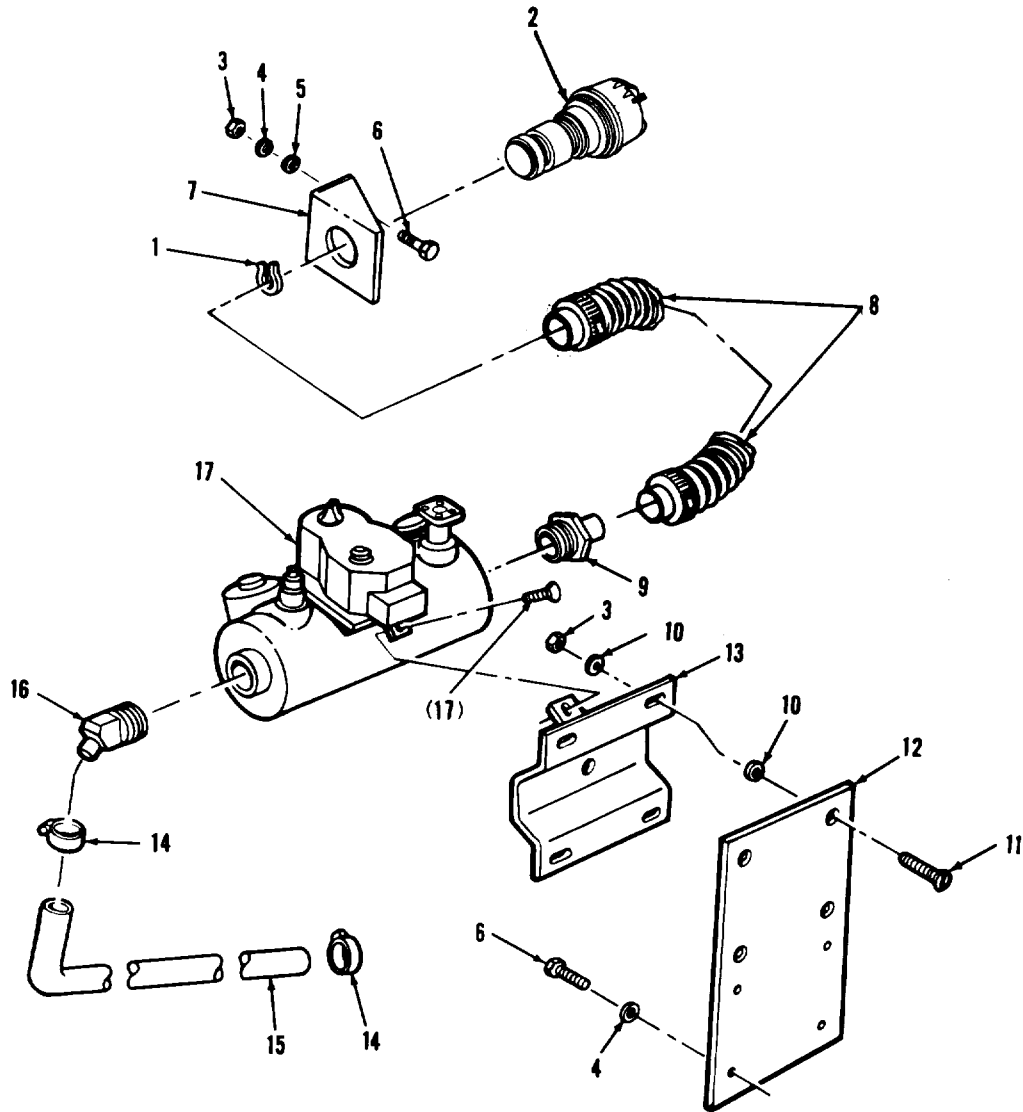

AR703168

FIGURE 197. COMMANDER'S GAS PARTICULATE COMPONENTS AND RELATED PARTS

(1) ITEM NO	(2) SMR CODE	(3) FSCM	(4) PART NUMBER	(5) DESCRIPTION AND USABLE ON CODE (UOC)	(6) QTY
GROUP 11: GAS PARTICULATE					
FIG. 197 COMMANDER'S GAS PARTICULATE COMPONENTS AND RELATED PARTS					
1	PAOZZ	96906	MS16624-4087	RING,RETAINING	1
2	PAOOO	81361	B5-19-1829	CONNECTOR,ORIFICE A (FOR COMPONENT PARTS SEE GROUP 1101)	1
3	PAOZZ	96906	MS51967-2	NUT,PLAIN,HEXAGON	5
4	PAOZZ	96906	MS35338-44	WASHER,LOCK	5
5	PAOZZ	96906	MS27183-10	WASHER,FLAT	1
6	PAOZZ	96906	MS90725-6	SCREW,CAP,HEXAGON	5
7	PAOZZ	81361	B5-19-1831	BRACKET,ANGLE	1
8	AOOOO	81361	C5-19-1893-30	HOSE,AIR DUCT (FOR COMPONENT PARTS SEE GROUP 1103)	1
9	PAOZZ	81361	B5-19-1676-2	ADAPTER,STRAIGHT	1
10	PAOZZ	96906	MS35335-33	WASHER,LOCK	8
11	PAOZZ	96906	MS35190-290	SCREW,MACHINE	4
12	PAOZZ	19207	11655365	PLATE	1
13	PAOZZ	19207	10933572	BRACKET,MOUNT	1
14	PAOZZ	96906	MS35842-12	CLAMP,HOSE	2
15	MOOZZ	81349	MILH8794	HOSE,NONMETALLIC (MAKE FROM HOSE, NONMETALLIC P/N 302A20)	V
16	PAOZZ	88044	AN844-17D	ELBOW,PIPE TO HOSE (OPTIONAL WITH ELBOW P/N MS24518-12)	1
16	PAOZZ	96906	MS24518-12	ELBOW,PIPE TO HOSE (OPTIONAL WITH ELBOW P/N AN844-17D)	1
17	PAOOO	81361	E5-19-1782	HEATER,AIR,ELECTRIC (FOR COMPONENT PARTS SEE GROUP 1104)	1

END OF FIGURE

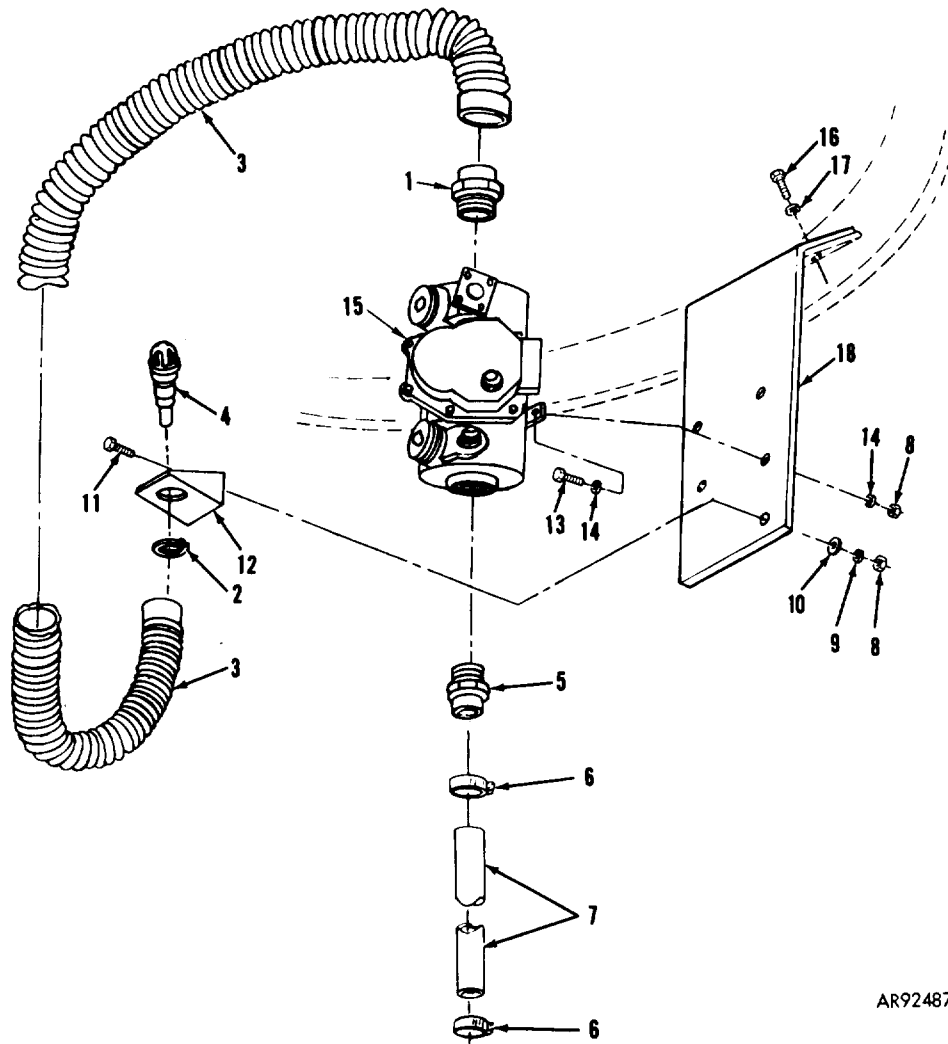

AR924879

FIGURE 198. GUNNER'S GAS PARTICULATE COMPONENTS AND RELATED PARTS

SECTION II

TM9-2350-222-34P-2

(1) ITEM NO	(2) SMR CODE	(3) FSCM	(4) PART NUMBER	(5) DESCRIPTION AND USABLE ON CODE (UOC)	(6) QTY
GROUP 11: GAS PARTICULATE					
FIG.198 GUNNER'S GAS PARTICULATE COMPONENTS AND RELATED PARTS					
1	PAOZZ	81361	B5-19-1676-2	ADAPTER, STRAIGHT	1
2	PAOZZ	96906	MS16624-4087	RING, RETAINING	1
3	AOOOO	81361	C5-19-1893-30	HOSE, AIR DUCT (FOR COMPONENT PARTS SEE GROUP 1103)	1
4	PAOOO	81361	B5-19-1829	CONNECTOR, ORIFICE (FOR COMPONENT PARTS SEE GROUP 1101)	1
5	PAOZZ	81361	B5-19-1676-1	ADAPTER, STRAIGHT	1
6	PAOZZ	96906	MS35842-12	CLAMP, HOSE	2
7	MOOZZ	00624	302A20	HOSE, NONMETALLIC (MAKE FROM HOSE, NONMETALLIC P/N 302A20)	V
8	PAOZZ	96906	MS51967-2	NUT, PLAIN, HEXAGON	5
9	PAOZZ	96906	MS35338-44	WASHER, LOCK	1
10	PAOZZ	96906	MS27183-10	WASHER, FLAT	1
11	PAOZZ	96906	MS90725-6	SCREW, CAP, HEXAGON	1
12	PAOZZ	81361	B5-19-1831	BRACKET, ANGLE	1
13	PAOZZ	96906	MS90725-7	SCREW, CAP, HEXAGON	4
14	PAOZZ	96906	MS35335-33	WASHER, LOCK	4
15	PAOOO	81361	E5-19-1782	HEATER, AIR, ELECTRIC (FOR COMPONENT PARTS SEE GROUP 1104)	1
16	PAOZZ	19207	7992406	BOLT, EXTERNALLY	1
17	PAOZZ	96906	MS35335-41	WASHER, LOCK	1
18	PAOZZ	19207	10933571	BRACKET, MOUNTING	1

END OF FIGURE

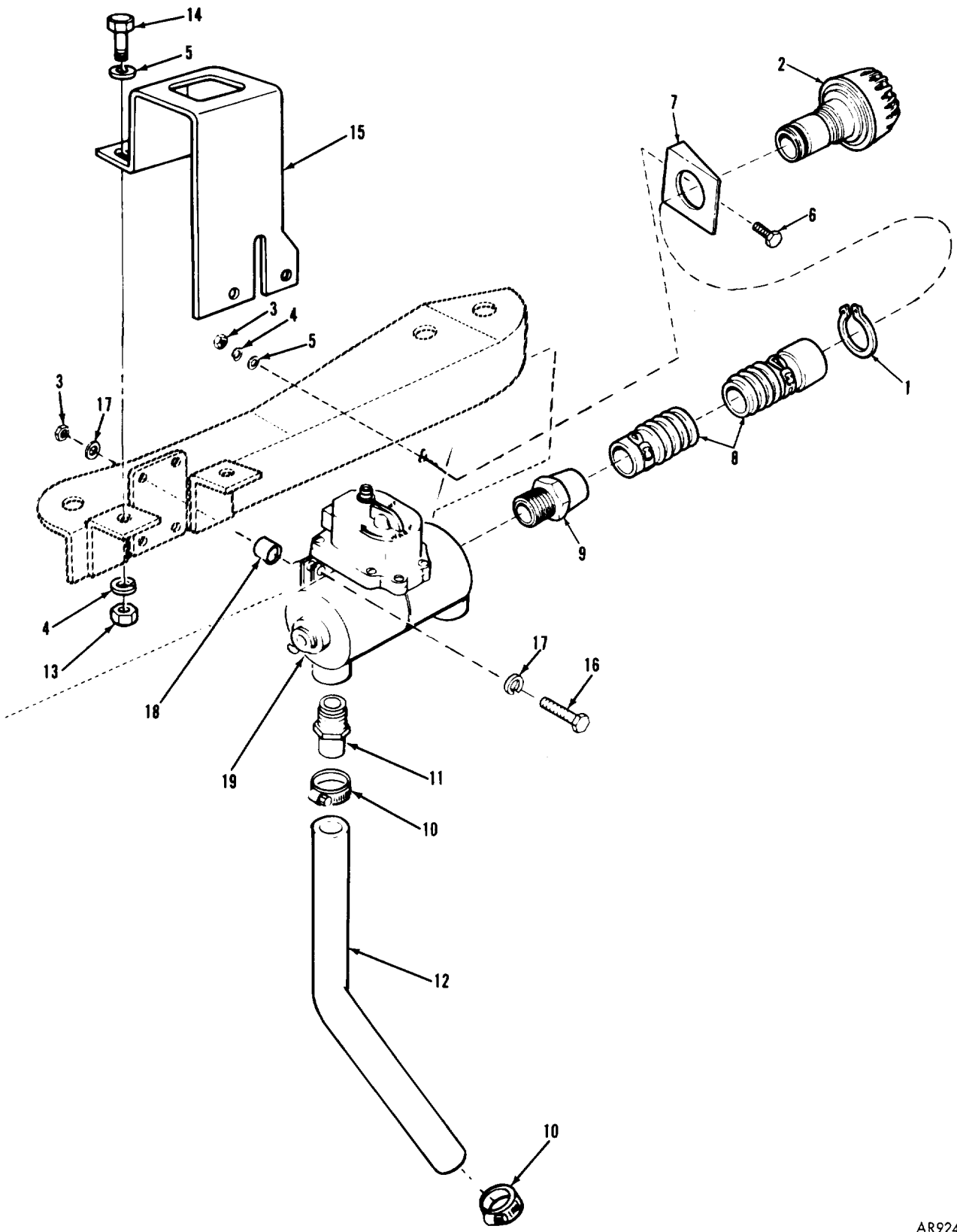
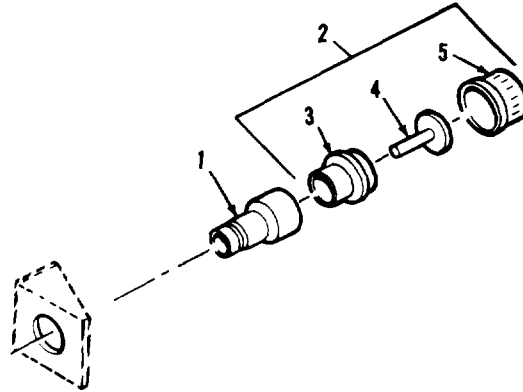

FIGURE 199. LOADER'S GAS PARTICULATE COMPONENTS AND RELATED PARTS

(1) ITEM NO	(2) SMR CODE	(3) FSCM	(4) PART NUMBER	(5) DESCRIPTION AND USABLE ON CODE (UOC)	(6) QTY
GROUP11: GAS PARTICULATE					
FIG.199 LOADER'S GAS PARTICULATE COMPONENTS AND RELATED PARTS					
1	PAOZZ	96906	MS16624-4087	RING,RETAINING	1
2	PAOOO	81361	B5-19-1829	CONNECTOR,ORIFICE (FOR COMPONENT PARTS SEE GROUP 1101)	1
3	PAOZZ	96906	MS51967-2	NUT,PLAIN,HEXAGON	5
4	PAOZZ	96906	MS35338-44	WASHER,LOCK	3
5	PAOZZ	96906	MS27183-10	WASHER,FLAT	3
6	PAOZZ	96906	MS90725-6	SCREW,CAP,HEXAGON	1
7	PAOZZ	81361	B5-19-1831	BRACKET,ANGEL	1
8	AOOOO	81361	C5-19-1893-10	HOSE,AIR DUCT (FOR COMPONENT PARTS SEE GROUP 1102)	1
9	PAOZZ	81361	B5-19-1676-2	ADAPTER,STRAIGHT	1
10	PAOZZ	96906	MS35842-12	CLAMP,HOSE	2
11	PAOZZ	81361	B5-19-1676-1	ADAPTER,STRAIGHT	1
12	MOOZZ	81348	MILH8794	HOSE,RUBBER (MAKE FROM HOSE, NONMETALLIC P/N 302A20)	V
13	PAOZZ	96906	MS51968-2	NUT,PLAIN,HEXAGON	2
14	PAOZZ	96906	MS90727-7	SCREW,CAP,HEXAGON H	2
15	PAOZZ	19207	11676510	COVER,PROTECTIVE,	1
16	PAOZZ	96906	MS90728-13	SCREW,CAP,HEXAGON	4
17	PAOZZ	96906	MS35335-33	WASHER,LOCK	8
18	PAOZZ	19207	10940640	SPACER,SLEEVE	4
19	PAOOO	81361	E5-19-1782	HEATER,AIR,ELECTRIC, (FOR COMPONENT PARTS SEE GROUP 1104)	1

END OF FIGURE



AR703298

FIGURE 200. GAS PARTICULATE HEATER OUTLET HOSE CONNECTOR ORIFICE ASSEMBLY COMPONENTS (ASSY P/N B5-19-1829)

(1) ITEM NO	(2) SMR CODE	(3) FSCM	(4) PART NUMBER	(5) DESCRIPTION AND USABLE ON CODES(UOC)	(6) QTY
-------------------	--------------------	-------------	-----------------------	---	------------

GROUP 1101

FIG.200 GAS PARTICULATE HEATER
OUTLET HOSE CONNECTOR ORIFICE
ASSEMBLY COMPONENTS (ASSY P/N
B5-19-1829)

1	PA0ZZ	81361	C5-19-1830	CONNECTOR,ORIFICE.....	1
2	PA000	81361	C5-9-159	VALVE ASSEMBLY, (GROUP 110101).....	1
3	PA0ZZ	81361	D5-9-161	.SEAT,VALVE.....	1
4	PA0ZZ	81361	B5-2-1006	.DISK,VALVE.....	1
5	PA0ZZ	81361	D5-9-160	.COVER,OUTLET VALVE.....	1

END OF FIGURE

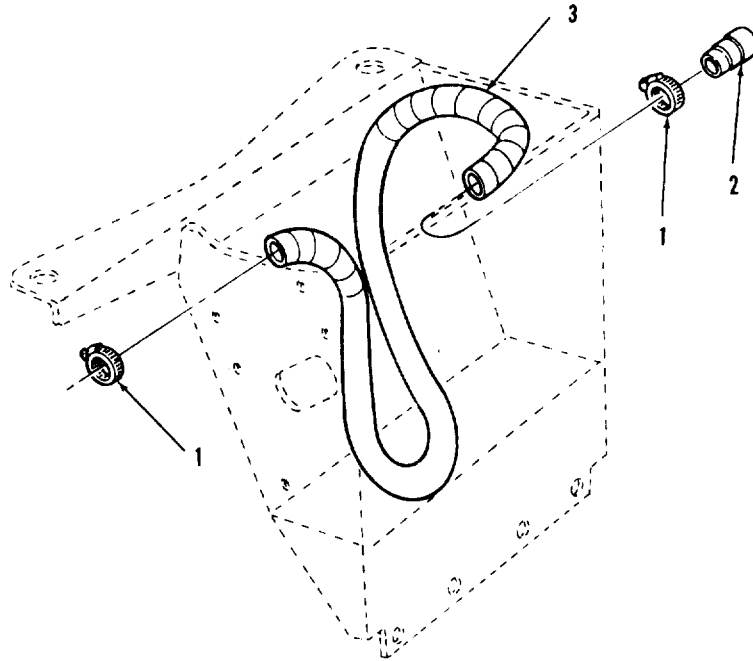

AR703400

FIGURE 201. GAS PARTICULATE HEATER OUTLET HOSE ASSEMBLY COMPONENTS (ASSY P/N C5-19-1893-10)

(1) ITEM NO	(2) SMR CODE	(3) FSCM	(4) PART NUMBER	(5) DESCRIPTION AND USABLE ON CODES(UOC)	(6) QTY
----------------	-----------------	-------------	--------------------	---	------------

GROUP 1102

FIG.201 GAS PARTICULATE HEATER
OUTLET HOSE ASSEMBLY COMPONENTS
(ASSY P/N C5-19-1893-10)

1	PAQZZ 96906	MS22064-5		CLAMP, HOSE.....	2
2	PAQZZ 81361	C5-19-1900-1		COUPLING HALF.....	1
3	PAQZZ 81361	C5-19-916-2		HOSE, AIR DUCT.....	1

END OF FIGURE

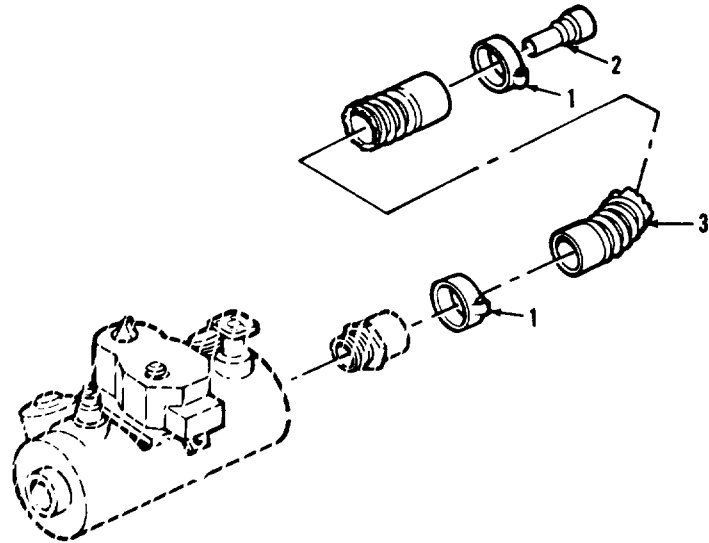

AR703297

FIGURE 202. GAS PARTICULATE HEATER OUTLET HOSE ASSEMBLY COMPONENTS (ASSY P/N C5-19-1893-30)

(1) ITEM NO	(2) SMR CODE	(3) FSCM	(4) PART NUMBER	(5) DESCRIPTION AND USABLE ON CODES(UCC)	(6) QTY
-------------------	--------------------	-------------	-----------------------	---	------------

GROUP 1103

FIG. 202 GAS PARTICULATE HEATER
OUTLET HOSE ASSEMBLY COMPONENTS
(ASSY P/N C5-19-1893-30)

1	PA0ZZ	96906	MS22064-5	CLAMP, HOSE.....	2
2	PA0ZZ	81361	C5-19-1900-1	COUPLING HALF.....	1
3	PA0ZZ	81361	C5-19-916-4	HOSE, AIR DUCT.....	1

END OF FIGURE

SECTION II

TM9-2350-222-34P-2

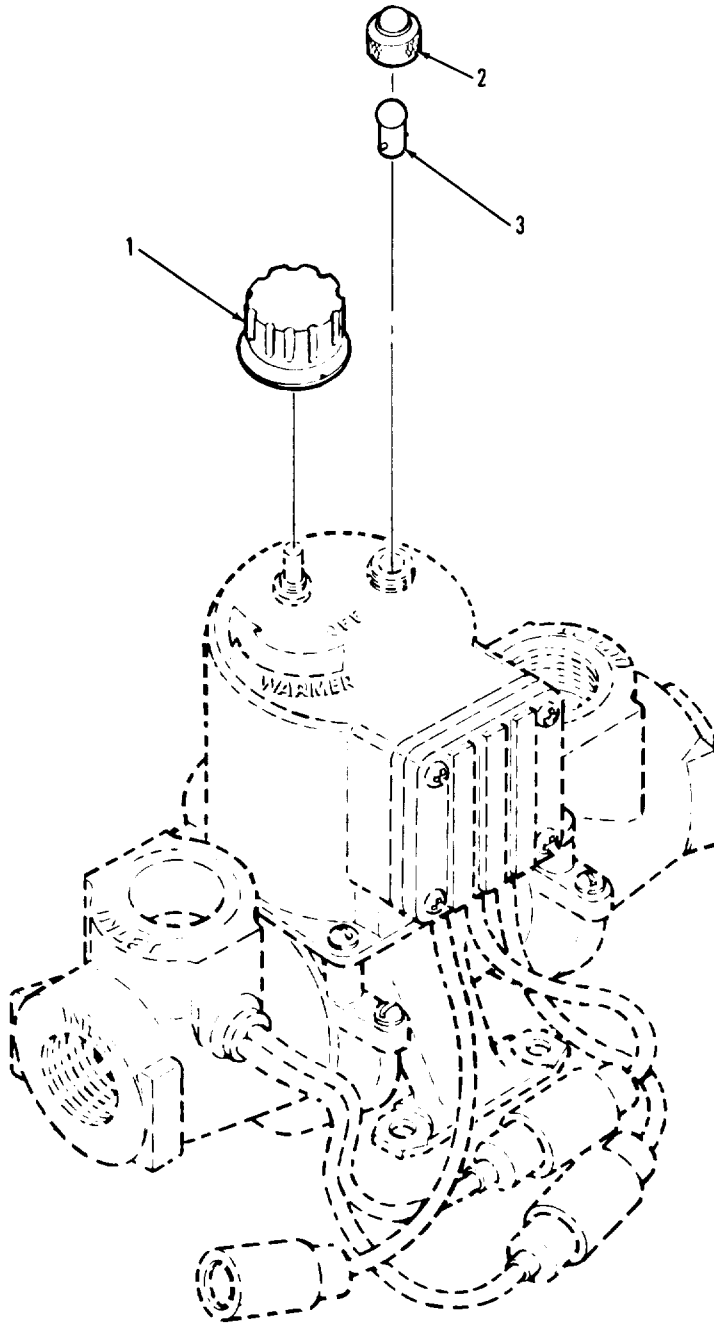

AR924938

FIGURE 203. M3 HEATER ASSEMBLY COMPONENTS
(ASSY P/N E5-19-1782)

(1) ITEM NO	(2) SMR CODE	(3) FSCM	(4) PART NUMBER	(5) DESCRIPTION AND USABLE ON CODES (UOC)	(6) QTY
-------------------	--------------------	-------------	-----------------------	--	------------

GROUP 1104

FIG. 203 M3 HEATER ASSEMBLY
COMPONENTS (ASSY P/N E5-19-1732)

1	PA0ZZ 72512	1913-2		KN0B.....	1
2	PA0ZZ 72619	8-0112-203		LENS, LIGHT.....	1
3	PA0ZZ 96906	MS25237-327		LAMP, INCANDESCENT.....	1

END OF FIGURE

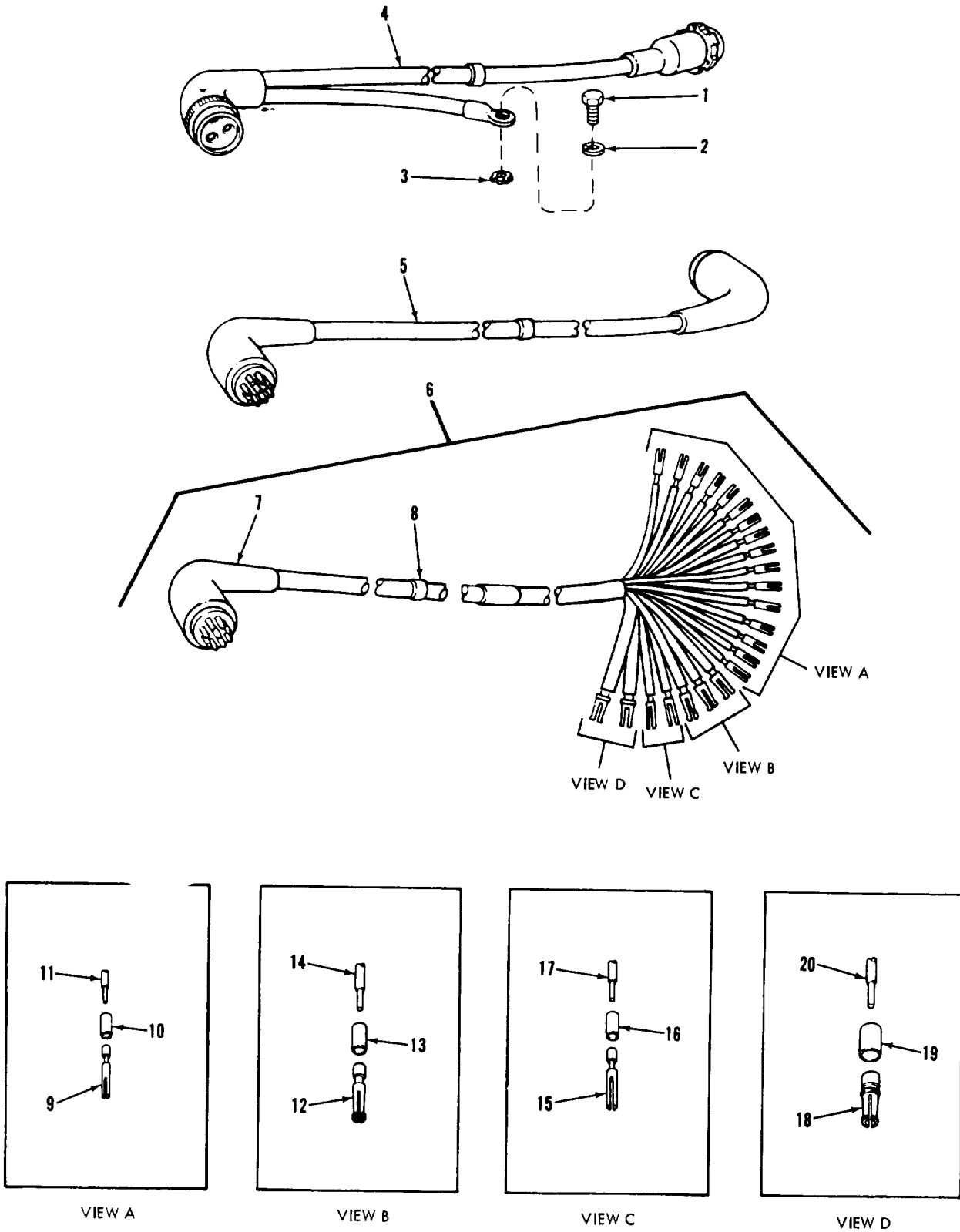

FIGURE 204. SEARCHLIGHT WIRING HARNESS AND MOUNTING PARTS

SECTION II (1)	ITEM (2)	(3)	TM9-2350-222-34P-2 (4)	(5)	(6)
NO	SMR CODE	FSCM	PART NUMBER	DESCRIPTION AND USABLE ON CODE (UOC)	QTY
GROUP 12: SEARCHLIGHT					
FIG.204 SEARCHLIGHT WIRING HARNESS AND MOUNTING PARTS					
1	PAOZZ	96906	MS90727-58	SCREW,CAP,HEXAGON	1
2	PAOZZ	96906	MS35338-46	WASHER,LOCK	1
3	PAOZZ	96906	MS35333-42	WASHER,LOCK	1
4	PAFZZ	19207	11655318	WIRING HARNESS	1
5	PAFZZ	19207	12270183	WIRING HARNESS	1
6	PAFFF	19207	11655377	HARNESS,WIRING (GROUP 1201)	1
7	XAFZZ	96906	MS3106-A32-6P	.CONNECTOR,PLUG	1
8	PAFZZ	81349	MIL-B-43436/5-1	.BAND,MARKER	1
9	PAFZZ	19207	7716658	.CONTACT,ELECTRICAL	16
10	MFFZZ	81349	M23053/5-204-C	.INSULATION SLEEVING (MAKE FROM INSULATION SLEEVING P/N M23053/5- 204-C)	V
11	XAFZZ	81349	M81044/12-16-9	.WIRE,ELECTRICAL	V
12	PAFZZ	19207	7716527	.CONTACT,ELECTRICAL	3
13	MFFZZ	81349	M23053/5-207-C	.INSULATION SLEEVING (MAKE FROM INSULATION SLEEVING P/N M23053/5- 207-C)	V
14	XAFZZ	81349	M81044/9-8-9	.WIRE,ELECTRICAL	V
15	PAFZZ	19207	7716520	.CONTACT,ELECTRICAL	2
16	MFFZZ	81349	M23053/5-205-C	.INSULATION SLEEVING (MAKE FROM INSULATION SLEEVING P/N M23053/5- 205-C)	V
17	XAFZZ	81349	M81044/12-12-9	.WIRE,ELECTRICAL	V
18	PAFZZ	19204	7716525	.CONTACT,ELECTRICAL	2
19	MFFZZ	81349	M23053/5-208-C	.INSULATION SLEEVING (MAKE FROM INSULATION SLEEVING P/N M23053/5- 208-C)	V
20	XAFZZ	81349	M81044/9-4-9	.WIRE,ELECTRICAL	V

END OF FIGURE

SECTION II

TM9-2350-222-34P-2

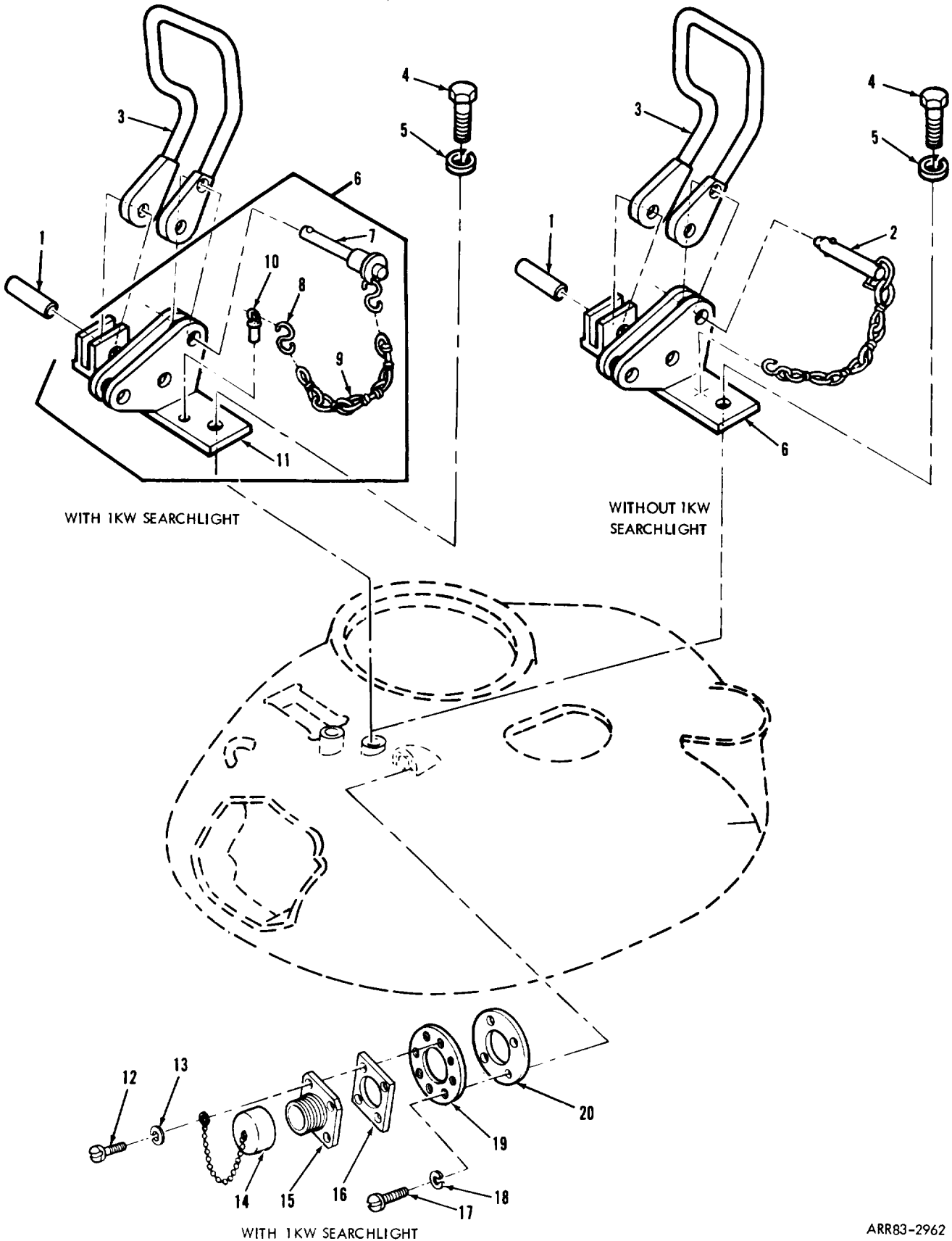
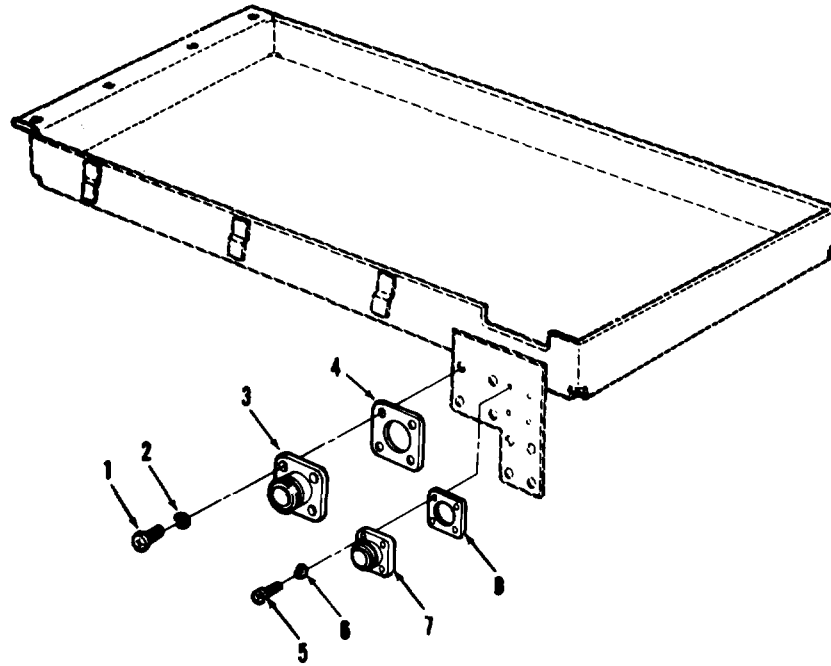

FIGURE 205. SEARCHLIGHT DUMMY CONNECTOR, EXTERNAL CABLE CONNECTOR, INTERRUPTER BAR, AND RELATED PARTS

ARR83-2962

SECTION II (1) ITEM NO	(2) SMR CODE	(3) FSCM	TM9-2350-222-34P-2 (4) PART NUMBER	(5) DESCRIPTION AND USABLE ON CODE (UOC)	(6) QTY
GROUP 12: SEARCHLIGHT					
FIG.205 SEARCHLIGHT DUMMY CONNECTOR,EXTERNAL CABLE CONNECTOR, INTERRUPTER BAR,AND RELATED PARTS					
1	PAOZZ	96906	MS39086-286	PIN,SPRING	2
2	PAOZZ	19207	10934441-1	PIN,GUNINTERRUPTER (WITHOUT 1KW SEARCHLIGHT)	1
3	PAOZZ	19207	11655696	BAR,INTERRUPTER (WITH 1KW SEARCHLIGHT)	1
3	PAOZZ	19204	10934046	BAR,INTERRUPTER,TUR (WITHOUT 1KW SEARCHLIGHT)	1
4	PAOZZ	96906	MS18154-113	SCREW,CAP,HEXAGON	2
5	PAOZZ	96906	MS35338-48	WASHER,LOCK	2
6	PAOZZ	19204	10934045	BRACKET,TURRET (WITHOUT 1KW SEARCHLIGHT)	1
6	PAOOO	19207	11655732	BRACKET ASSEMBLY (WITH 1KW SEARCHLIGHT,GROUP 1202)	1
7	PAOZZ	96906	MS17984-817	.PIN,QUICK RELEASE	1
8	PAOZZ	96906	MS87006-3	.HOOK,CHAIN	1
9	MOOZZ	18876	819906	.CHAIN,WELDLESS (MAKE FROM CHAIN, WELDLESS P/N 819906)	V
10	PAOZZ	21450	505827	.PIN,STRAIGHT,HEADED	1
11	XAOZZ	19207	11655697	.BRACKET	1
12	PAOZZ	96906	MS35265-45	SCREW,MACHINE	4
13	PAOZZ	96906	MS35338-42	WASHER,LOCK	4
14	PAOZZ	18876	10018805-010	CAP,ELECTRICAL	1
15	PAOZZ	19207	11655381-1	RECEPTACLE	1
16	PAOZZ	96906	MS52000-12	GASKET	1
17	PAOZZ	96906	MS35265-64	SCREW,MACHINE	4
18	PAOZZ	96906	MS35338-43	WASHER,LOCK	4
19	PAOZZ	19207	11655380	PLATE ADAPTER	1
20	PAOZZ	19207	11655376	GASKET	1

END OF FIGURE



AR925273

FIGURE 206. SEARCHLIGHT WIRING HARNESS STOWAGE CONNECTORS AND RELATED PARTS

(1) ITEM NO	(2) SMR CODE	(3) FSCM	(4) PART NUMBER	(5) DESCRIPTION AND USABLE ON CODES(UOC)	(6) QTY
GROUP 12: SEARCHLIGHT					
FIG. 206 SEARCHLIGHT WIRING HARNESS STOWAGE CONNECTORS AND RELATED PARTS					
1	PA0ZZ 96906	MS35206-247		SCREW, MACHINE.....	8
2	PA0ZZ 96906	MS35338-42		WASHER, LOCK.....	8
3	PA0ZZ 96906	MS3105-32		DUMMY CONNECTOR.....	2
4	PA0ZZ 19207	12252668		GASKET.....	2
5	PA0ZZ 96906	MS35206-217		SCREW, MACHINE.....	4
6	PA0ZZ 96906	MS35338-40		WASHER, LOCK.....	4
7	PA0ZZ 96906	MS3105-18		DUMMY CONNECTOR.....	1
8	PA0ZZ 96906	MS52000-6		GASKET, RUBBER,.....	1

END OF FIGURE

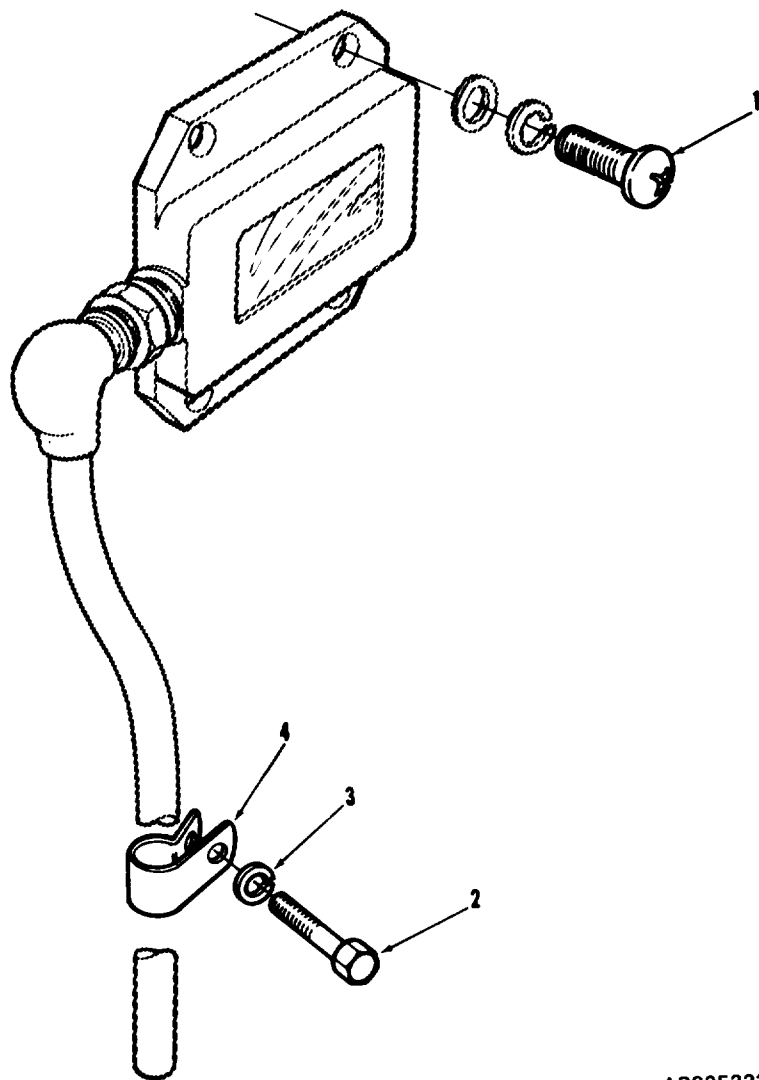

AR925332

FIGURE 207. SEARCHLIGHT CONTROL MOUNTING PARTS

(1) ITEM NO	(2) SMR CODE	(3) FSCM	(4) PART NUMBER	(5) DESCRIPTION AND USABLE ON CODES(UOC)	(6) QTY
GROUP 12: SEARCHLIGHT					
FIG. 207 SEARCHLIGHT CONTROL MOUNTING PARTS					
1	PA0ZZ	96906	MS35206-263	SCREW, MACHINE.....	4
2	PA0ZZ	96906	MS90725-5	SCREW, CAP, HEXAGON.....	1
3	PA0ZZ	96906	MS35338-44	WASHER, LOCK.....	1
4	PA0ZZ	96906	MS21333-102	CLAMP, LOOP.....	1

END OF FIGURE

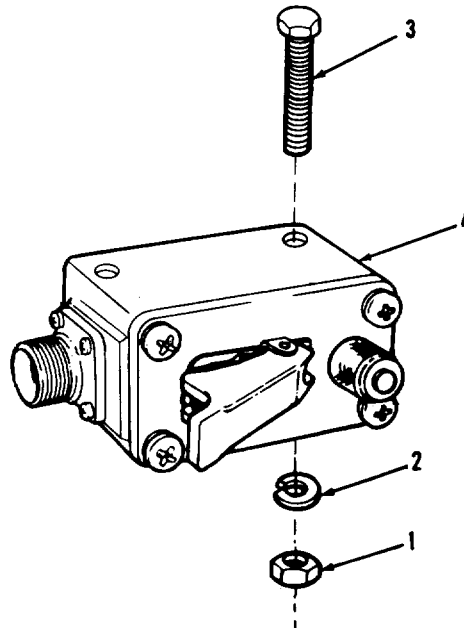

AR703173

FIGURE 208. SMOKE GRENADE DISCHARGER POWER BOX AND MOUNTING PARTS

(1) ITEM NO	(2) SMR CODE	(3) FSCM	(4) PART NUMBER	(5) DESCRIPTION AND USABLE ON CODES(UOC)	(6) QTY
GROUP 13: SMOKE GRENADE LAUNCHER					
FIG. 208 SMOKE GRENADE DISCHARGER POWER BOX AND MOUNTING PARTS					
1	PA0ZZ	96906	MS51967-2	NUT, PLAIN, HEXAGON.....	2
2	PA0ZZ	96906	MS35338-44	WASHER, LOCK.....	2
3	PA0ZZ	96906	MS90728-17	SCREW, CAP, HEXAGON H.....	2
4	PA0FF	19207	12257456	SWITCH BOX ASSEMBLY (FOR COMPONENT PARTS SEE GROUP 1304).....	1

END OF FIGURE

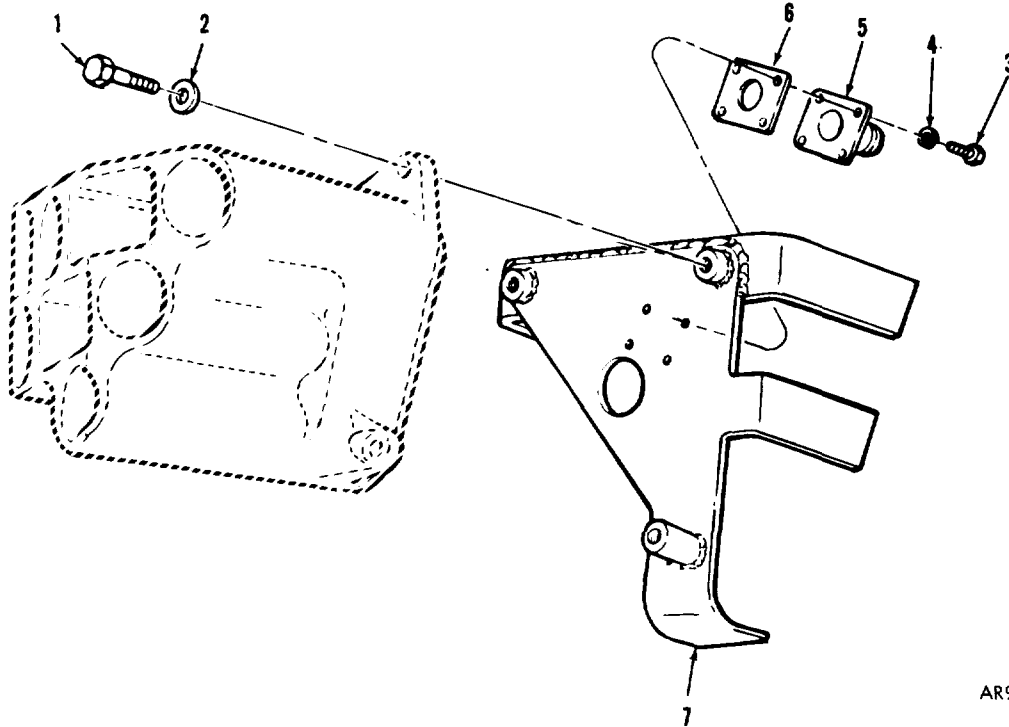

AR925212

FIGURE 209. LEFT AND RIGHT SMOKE GRENADE DISCHARGER MOUNTING BRACKETS AND RELATED PARTS

(1) ITEM NO	(2) SMR CODE	(3) FSCM	(4) PART NUMBER	(5) DESCRIPTION AND USABLE ON CODES(UOC)	(6) QTY
-------------------	--------------------	-------------	-----------------------	---	------------

GROUP 13: SMOKE GRENADE LAUNCHER

FIG.209 LEFT AND RIGHT SMOKE GRENADE DISCHARGER MOUNTING BRACKETS AND RELATED PARTS

1	PA0ZZ	96906	MS90728-113	SCREW, CAP, HEXAGON.....	6
2	PA0ZZ	19207	10910174-30	WASHER, FLAT.....	6
3	PA0ZZ	96906	MS35206-216	SCREW, MACHINE.....	8
4	PA0ZZ	96906	MS35338-40	WASHER, LOCK.....	8
5	PA0ZZ	96906	MS3105-14S	DUMMY CONNECTOR.....	2
6	PA0ZZ	96906	MS52000-4	GASKET.....	2
7	PBFZZ	19207	12257386	BRACKET, SMOKE ,RIGHT.....	1
7	PBFZZ	19207	12290808	BRACKET, SMOKE GRENA ,LEFT.....	1

END OF FIGURE

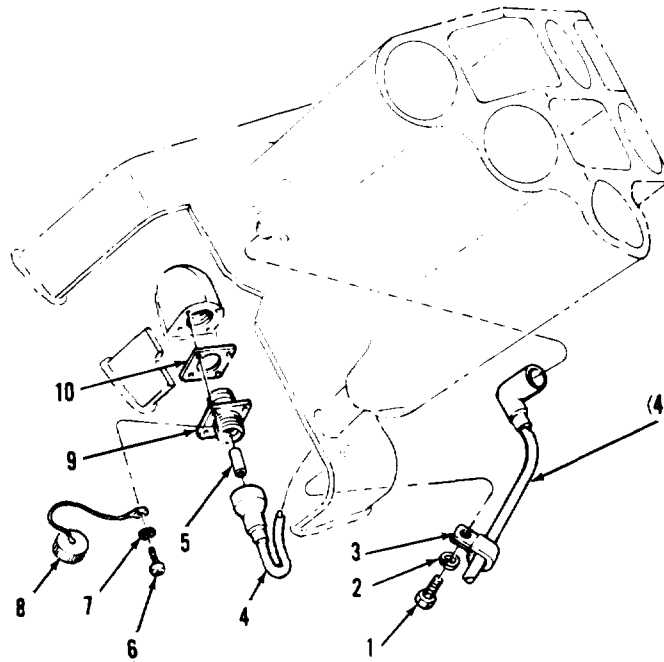

AR703177

FIGURE 210. LEFT AND RIGHT SMOKE GRENADE DISCHARGER HARNESSES AND RELATED PARTS

(1) ITEM NO	(2) SMR CODE	(3) FSCM	(4) PART NUMBER	(5) DESCRIPTION AND USABLE ON CODES(UOC)	(6) QTY
-------------------	--------------------	-------------	-----------------------	---	------------

GROUP 13: SMOKE GRENADE LAUNCHER

FIG.210 LEFT AND RIGHT SMOKE GRENADE DISCHARGER HARNESSES AND RELATED PARTS

1	PA0ZZ	96906	MS90725-3	SCREW, CAP, HEXAGON.....	2
2	PA0ZZ	96906	MS35338-44	WASHER, LOCK.....	2
3	PA0ZZ	96906	MS21333-102	CLAMP, LOOP.....	2
4	PA0ZZ	19207	12290656	CABLE ASSEMBLY, SPEC , RIGHT.....	1
4	PA0ZZ	19207	12290657	CABLE ASSEMBLY, SPEC , LEFT.....	1
5	PA0ZZ	96906	MS3163-16S16	CONTACT, ELECTRICAL.....	2
6	PA0ZZ	96906	MS35265-14	SCREW, MACHINE.....	8
7	PA0ZZ	96906	MS35338-40	WASHER, LOCK.....	8
8	PA0ZZ	96906	MS27294-2	COVER, ELECTRICAL CO.....	2
9	PA0ZZ	96906	MS3452L14S5B	CONNECTOR BODY.....	2
10	PA0ZZ	96906	MS51007-4	GASKET.....	2

END OF FIGURE

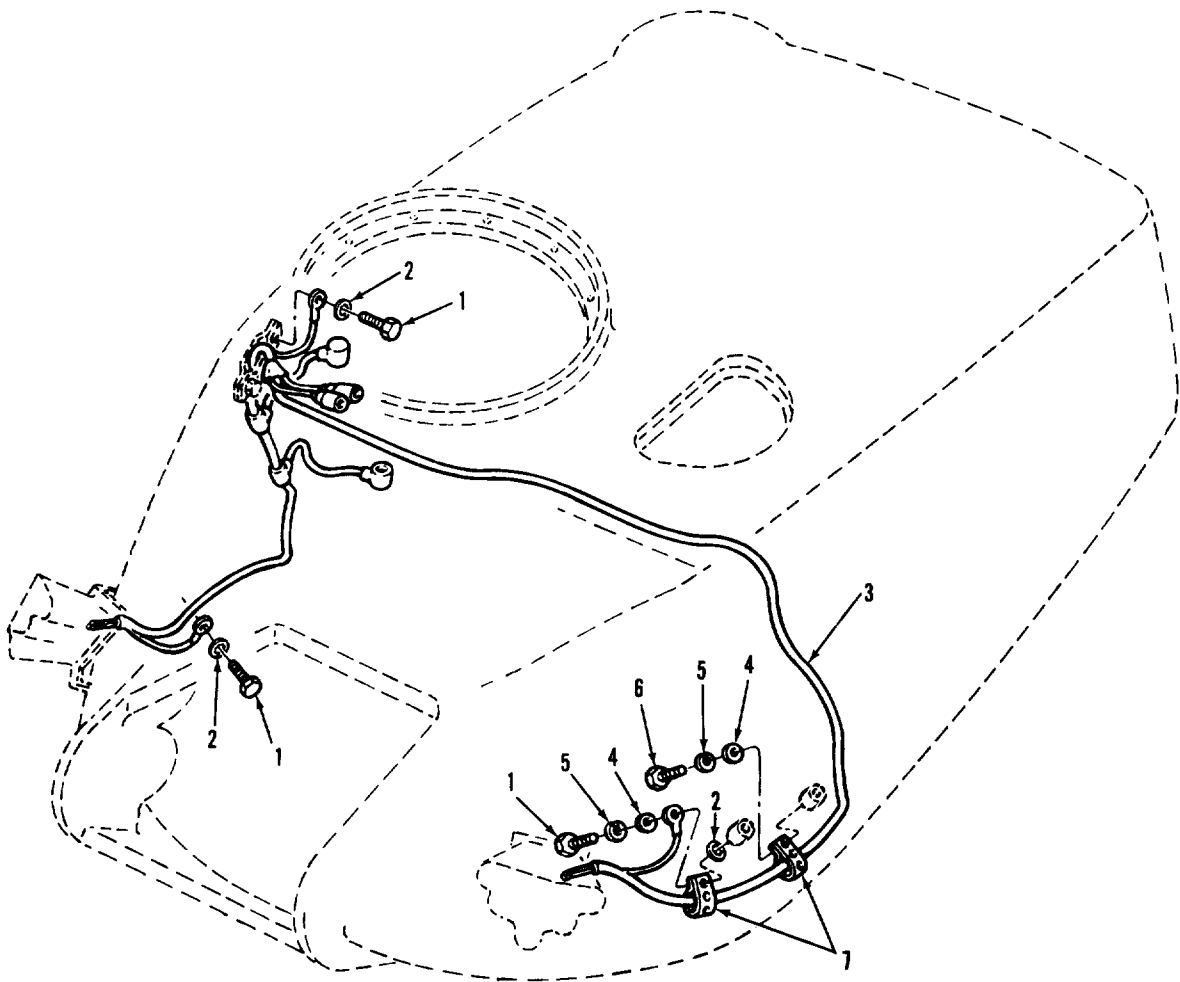

AR925104

FIGURE 211. SMOKE GRENADE DISCHARGER POWER HARNESS AND RELATED PARTS

(1) ITEM NO	(2) SMR CODE	(3) FSCM	(4) PART NUMBER	(5) DESCRIPTION AND USABLE ON CODES(UOC)	(6) QTY
-------------------	--------------------	-------------	-----------------------	---	------------

GROUP 13: SMOKE GRENADE LAUNCHER

FIG.211 SMOKE GRENADE DISCHARGER POWER HARNESS AND RELATED PARTS

1	PA0ZZ	96906	MS90725-5	SCREW, CAP, HEXAGON.....	3
2	PA0ZZ	96906	MS35333-40	WASHER, LOCK.....	3
3	PA0ZZ	19207	12290664	WIRINGHARNES,.....	1
4	PA0ZZ	96906	MS27183-10	WASHER, FLAT.....	2
5	PA0ZZ	96906	MS35338-44	WASHER, LOCK.....	2
6	PA0ZZ	96906	MS90725-3	SCREW, CAP, HEXAGON.....	1
7	M00ZZ	19207	10905840	STRAP, TIEDOWN, ELECT (MAKE FROM STRAP, TIEDOWN, ELECTRICAL P/N 10905840).....	V

END OF FIGURE

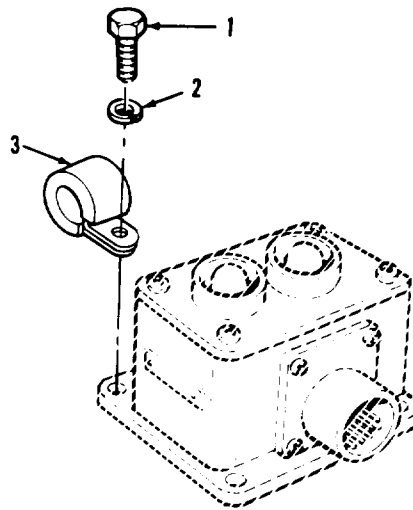

ARR83-2933

FIGURE 212. SMOKE GRENADE DISCHARGER PUSH BUTTON ASSEMBLY MOUNTING PARTS

(1) ITEM NO	(2) SMR CODE	(3) FSCM	(4) PART NUMBER	(5) DESCRIPTION AND USABLE ON CODES(UCC)	(6) QTY
-------------------	--------------------	-------------	-----------------------	---	------------

GROUP 13: SMOKE GRENADE LAUNCHER

FIG.212 SMOKE GRENADE DISCHARGER PUSH BUTTON ASSEMBLY MOUNTING PARTS

1	PA0ZZ	96906	MS90725-6	SCREW, CAP, HEXAGON.	4
2	PA0ZZ	96906	MS35338-44	WASHER, LOCK.	4
3	PA0ZZ	96906	MS21333-102	CLAMP, LOOP.	1

END OF FIGURE

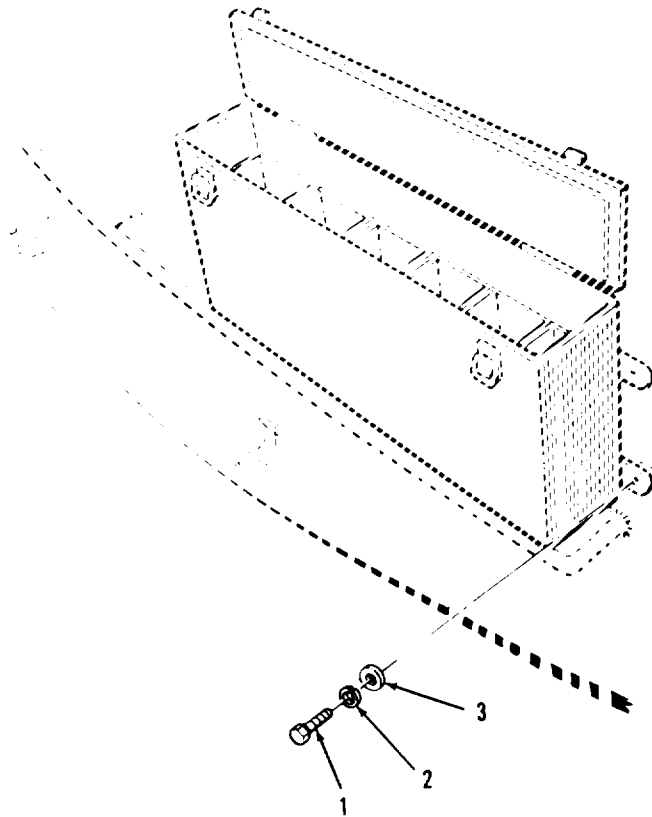

AR925215

FIGURE 213. SMOKE GRENADE STORAGE BOX MOUNTING PARTS

(1) ITEM NO	(2) SMR CODE	(3) FSCM	(4) PART NUMBER	(5) DESCRIPTION AND USABLE ON CODES (UOC)	(6) QTY
GROUP 13: SMOKE GRENADE LAUNCHER					
FIG. 213 SMOKE GRENADE STORAGE BOX MOUNTING PARTS					
1	PA0ZZ 96906	MS19154-59		SCREW, CAP, HEXAGON.....	8
2	PA0ZZ 96906	MS35338-46		WASHER, LOCK.....	8
3	PA0ZZ 96906	MS27183-14		WASHER, FLAT.....	8

END OF FIGURE

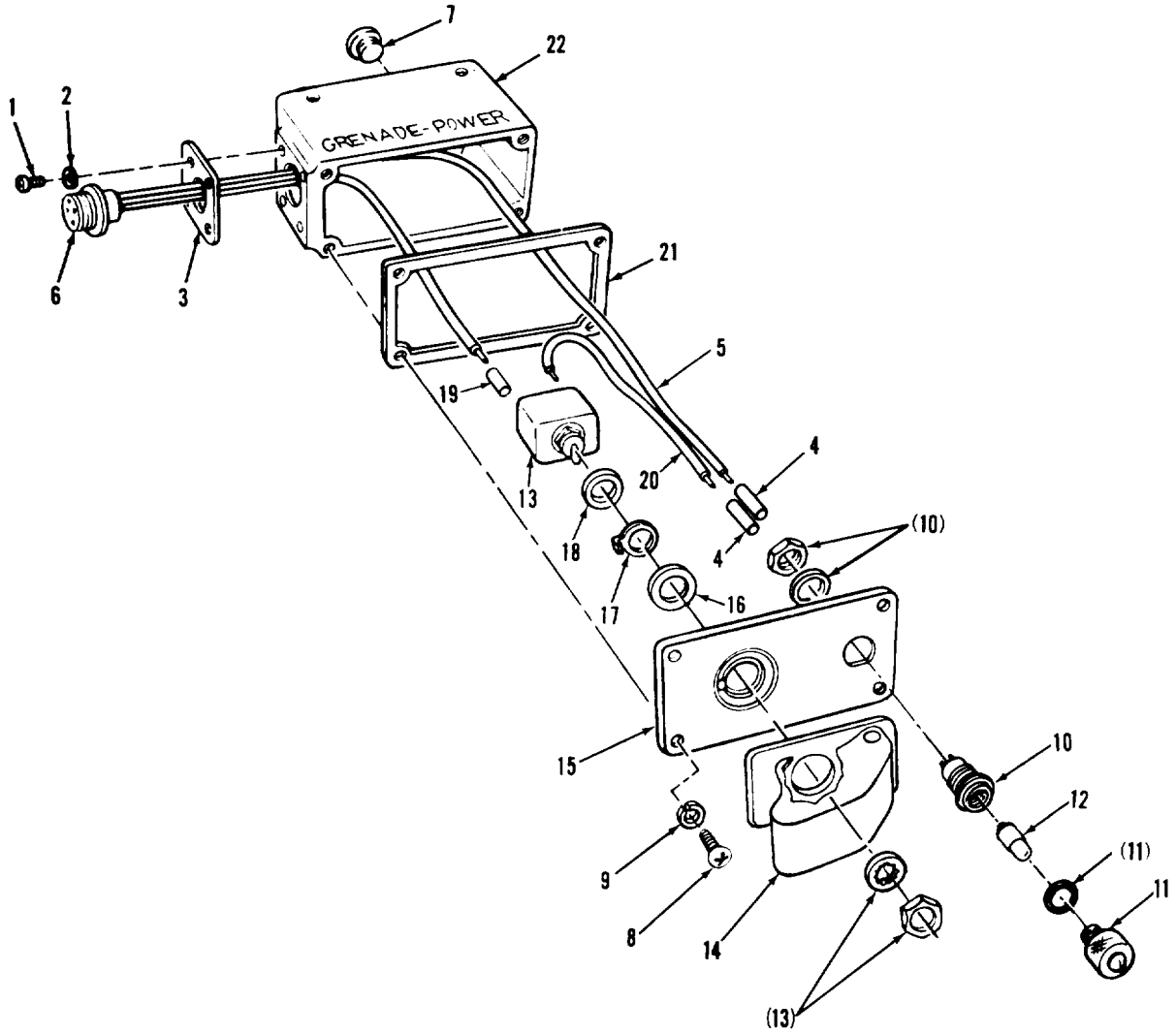

ARR83-2885

FIGURE 214. SMOKE GRENADE DISCHARGER POWER BOX ASSEMBLY COMPONENTS (ASSY P/N 12257456)

SECTION II

TM9-2350-222-34P-2

(1) ITEM NO	(2) SMR CODE	(3) FSCM	(4) PART NUMBER	(5) DESCRIPTION AND USABLE ON CODE (UOC)	(6) QTY
GROUP 1304					
FIG.214 SMOKE GRENADE DISCHARGER POWER BOX ASSEMBLY COMPONENTS (ASSY P/N 12257456)					
1	PAFZZ	96906	MS35206-216	SCREW,MACHINE	4
2	PAFZZ	96906	MS35338-40	WASHER, LOCK	4
3	PAFZZ	96906	MS52000-4	GASKET	1
4	MFFZZ	81349	M23053/5-105-0	INSULATION SLEEVING (MAKE FROM INSULATION SLEEVING P/N M23053/5- 105-0)	V
5	MFFZZ	81349	M81044/12-16-9	WIRE,ELECTRICAL (MAKE FROM WIRE, ELECTRICAL P/N M81044/12-16-9)	V
6	PAFZZ	77820	10-35012	CONNECTOR	1
7	PAOZZ	81348	WWP471-ACAAAA	PLUG,PIPE	1
8	PAFZZ	96906	MS35206-281	SCREW,MACHINE	4
9	PAFZZ	96906	MS35338-44	WASHER, LOCK	4
10	PAFZZ	81349	LH89/1	LIGHT, INDICATOR	1
11	PAOZZ	81349	LC37GD2	LENS, LIGHT	1
12	PAOZZ	96906	MS25237-327	LAMP, INCANDESCENT	1
13	PAFZZ	96906	MS25307-232	SWITCH, TOGGLE	1
14	PAFZZ	96906	MS25224-1	GUARD, SWITCH	1
15	XAFZZ	19207	12258000	COVER,	1
16	PAFZZ	96906	MS25196-1	PACKING WITH	1
17	PAFZZ	53711	5419034	WASHER, KEY	1
18	PAFZZ	88044	AN960-816	WASHER, FLAT	1
19	MFFZZ	81349	M23053/5-106-9	INSULATION SLEEVING (MAKE FROM INSULATION SLEEVING P/N M23053/5- 106-9)	V
20	MFFZZ	81349	M81044/12-20-9	WIRE,ELECTRICAL (MAKE FROM WIRE, ELECTRICAL P/N M81044/12-20-9)	V
21	PCFZZ	19207	11655077	GASKET	1
22	XAFZZ	19207	11655078-1	CASE	1

END OF FIGURE

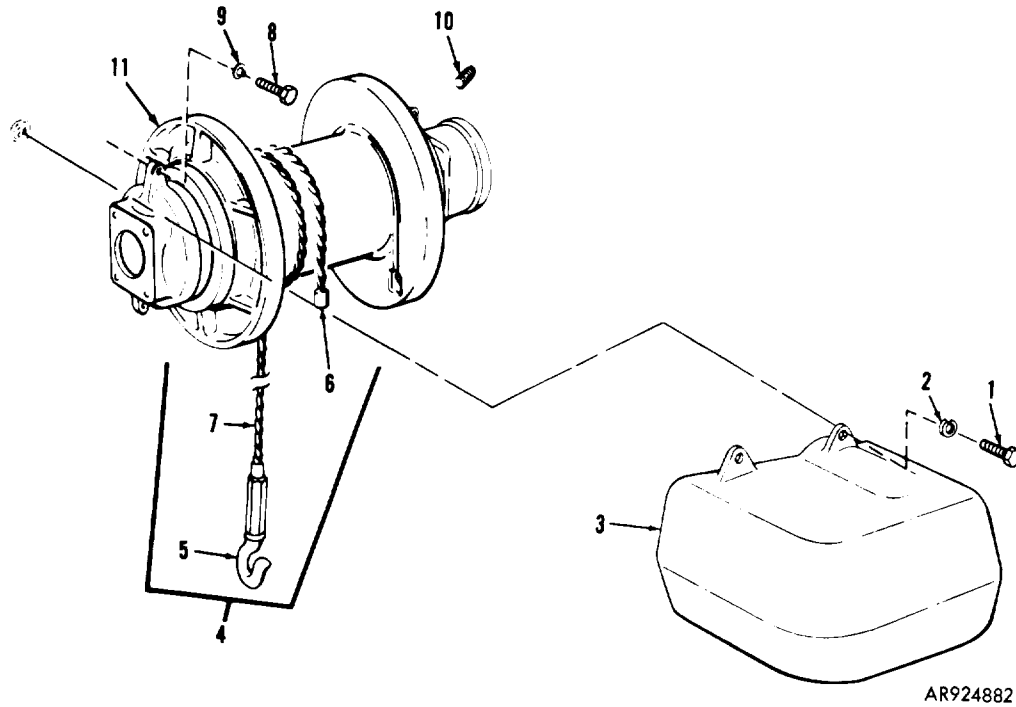

FIGURE 215. HYDRAULIC WINCH ASSEMBLY, WIRE ROPE ASSEMBLY AND FERRULE, AND RELATED PARTS

(1) ITEM NO	(2) SMR CODE	(3) FSCM	(4) PART NUMBER	(5) DESCRIPTION AND USABLE ON CODES(UOC)	(6) QTY
-------------------	--------------------	-------------	-----------------------	---	------------

GROUP 14: WINCH

FIG.215 HYDRAULIC WINCH ASSEMBLY,
WIRE ROPE ASSEMBLY AND FERRULE,
AND RELATED PARTS

1	PA0ZZ	96906	MS90727-113	SCREW, CAP, HEXAGON.....	4
2	PA0ZZ	96906	MS35338-48	WASHER, LOCK.....	4
3	PA0ZZ	19207	10940445	COVER, ACCESS.....	1
4	PA0FF	19207	10941066	WIRE ROPE ASSEMBLY, (GROUP 1401)...	1
5	PAFZZ	19207	10941070	.SWIVEL HOOK.....	1
6	PAFZZ	19207	10941067	.FERRULE.....	1
7	MFFZZ	81348	RRW410-1-2-.75F	.ROPE, WIRE (MAKE FROM ROPE, WIRE P/N RRW410, TYPE 1, CLASS 2, CONSTRUCTION 3, UNCOATED IMPROVED PLOW STEEL, FIBER CORE, .75 DIAMETER).	V
8	PAFZZ	96906	MS90727-234	SCREW, CAP, HEXAGON.....	4
9	PAFZZ	96906	MS35340-53	WASHER, LOCK.....	4
10	PA0ZZ	96906	MS20913-4S	PLUG, PIPE.....	4
11	PAFHH	19207	10934878-3	WINCH, DRUM, VEHICLE (FOR COMPONENT PARTS SEE GROUP 1402).....	1

END OF FIGURE

SECTION II

TM9-2350-222-34P-2

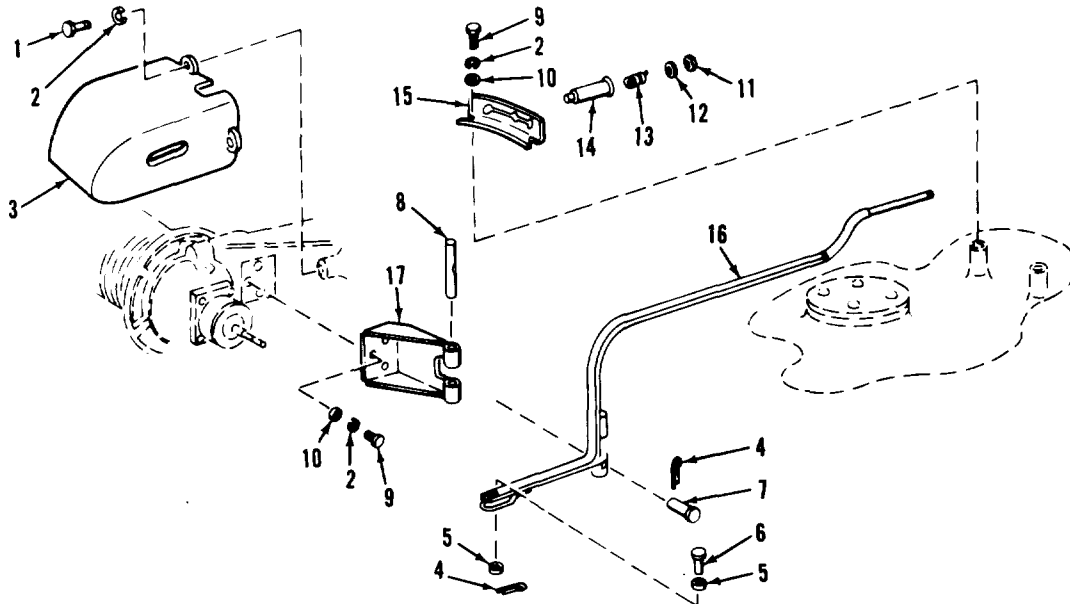

AR924881

FIGURE 216. WINCH CONTROL AND RELATED PARTS

(1) ITEM NO	(2) SMR CODE	(3) FSCM	(4) PART NUMBER	(5) DESCRIPTION AND USABLE ON CODES (UOC)	(6) QTY
GROUP 14: WINCH					
FIG. 216 WINCH CONTROL AND RELATED PARTS					
1	PA0ZZ 96906	MS90727-113		SCREW, CAP, HEXAGON.	3
2	PA0ZZ 96906	MS35338-48		WASHER, LOCK.	8
3	PA0ZZ 19207	10940446		COVER, ACCESS.	1
4	PA0ZZ 24617	112726		PIN, COTTER.	2
5	PA0ZZ 96906	MS27183-10		WASHER, FLAT.	2
6	PA0ZZ 96906	MS20392-3C39		PIN, STRAIGHT, HEADED.	1
7	PA0ZZ 96906	MS20392-3C33		PIN, STRAIGHT, HEADED.	1
8	PA0ZZ 19207	10940896		PIN, HOLLOW.	1
9	PA0ZZ 96906	MS90726-111		SCREW, CAP, HEXAGON.	5
10	PA0ZZ 96906	MS27183-18		WASHER, FLAT.	5
11	PA0ZZ 96906	MS21044N8		NUT, SELF-LOCKING.	1
12	PA0ZZ 96906	MS25440-8		WASHER, FLAT.	1
13	PA0ZZ 19207	10940893		SPRING, HELICAL, COMP.	1
14	PA0ZZ 19207	10940787		GRIP, HANDLE.	1
15	PA0ZZ 19207	10940824		QUADRANT, WINCH.	1
16	PA0ZZ 19207	10940909		LEVER, MANUAL.	1
17	PA0ZZ 19207	10940814		BRACKET, SHIFT LEVE.	1

END OF FIGURE

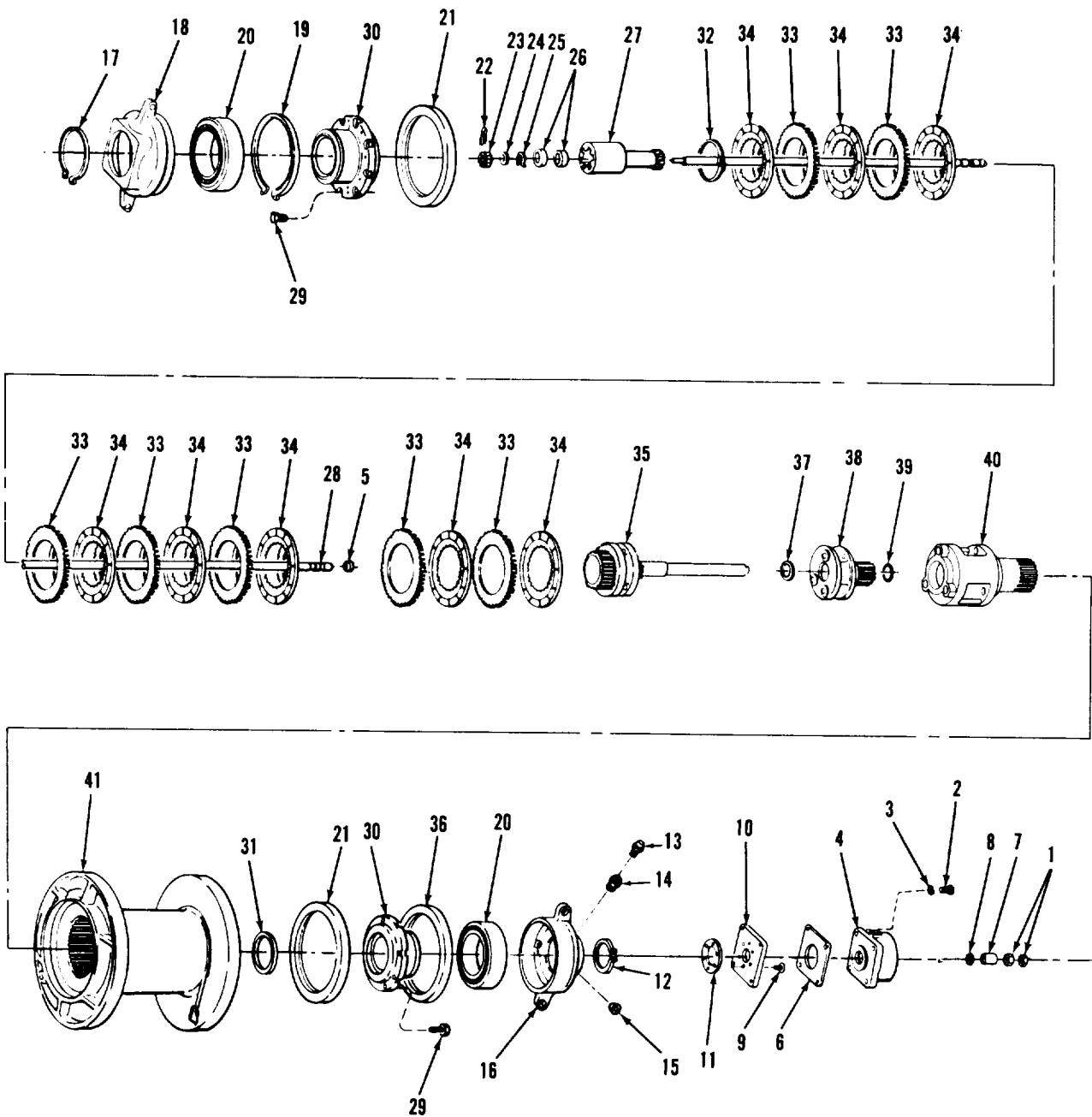

AR924927

FIGURE 217. HYDRAULIC WINCH ASSEMBLY COMPONENTS
(ASSY P/N 10934878-3)

(1) ITEM NO	(2) SMR CODE	(3) FSCM	(4) PART NUMBER	(5) DESCRIPTION AND USABLE ON CODE (UOC)	(6) QTY
GROUP 1402					
FIG.217 HYDRAULIC WINCH ASSEMBLY COMPONENTS (ASSY P/N 10934878-3)					
1	PAHZZ	96906	MS35691-69	NUT,PLAIN,HEXAGON	2
2	PAHZZ	96906	MS90726-60	SCREW,CAP,HEXAGON	4
3	PAHZZ	96906	MS35338-46	WASHER,LOCK	4
4	PAHHH	19207	10915010	CYLINDER,CONTROL (FOR COMPONENT PARTS SEE GROUP 140204)	1
5	PAHZZ	96906	MS28775-012	PACKING,PREFORMED	1
6	PAHZZ	19207	10908418	GASKET	1
7	PAHZZ	19207	10908429	COLLAR,WINCH	1
8	PAHZZ	96906	MS28775-212	PACKING,PREFORMED	1
9	PAHZZ	96906	MS35191-290	SCREW,MACHINE	6
10	PAHZZ	19207	10908427	PLATE,MOUNTING	1
11	PAHZZ	19207	10908428	GASKET	1
12	PAHZZ	19207	10913167	RING,RETAINING	1
13	PAFZZ	96906	MS35670-1	VALVE,SAFETY RELIEF	1
14	PAFZZ	81348	WW-P-471ACABUA	PLUG,PIPE	1
15	PAHZZ	81348	WW-P-471ACABUD	PLUG,PIPE	4
16	PAHZZ	19207	11592809	SUPPORT,REACTION EN	1
17	PAHZZ	96906	MS16624-1500	RING,RETAINING	1
18	PAHZZ	19207	10908706	HOUSING,WINCH BOOM	1
19	PAHZZ	96906	MS16625-1800	RING,RETAINING	1
20	PAHZZ	96906	MS17133-24	BEARING,ROLLER	2
21	PAHZZ	19207	10917138	SEAL,PLAIN ENCASED	2
22	PAHZZ	96906	MS24665-285	PIN,COTTER	1
23	PAHZZ	96906	MS35692-21	NUT,PLAIN,SLOTTED	1
24	PAHZZ	19207	10904944	BEARING,WASHER	1
25	PAHZZ	96906	MS16625-1087	RING,RETAINING	1
26	PAHZZ	19207	700001	BEARING BALL,	2
27	PAHZZ	19207	10908657	SPOOL,COUPLING	1
28	PAHZZ	19207	10908655	SHIFT,WINCH	1
29	PAHZZ	96906	MS16998-96	SCREW,CAP, SOCKET	16
30	PAHZZ	19207	10908707	HOUSING,WINCH,BOOM	2
31	PAHZZ	19207	10908651	RETAINER,SPRING	1
32	KFHZZ	19207	10915156	RING,RETAINING PART OF KIT P/N 5702993	1
33	KFHZZ	19207	10908659	PLATE PART OF KIT P/N 5702993	7
34	KFHZZ	19207	10915157	PLATE PART OF KIT P/N 5702993	8
35	PAHHH	19204	10908540	CARRIER ASSEMBLY, (FOR COMPONENT PARTS SEE GROUP 140202)	1
36	PAHZZ	19204	10908649	SPACER,RING	1
37	KFHZZ	19207	10908642	WASHER PART OF KIT P/N 5702990	1
38	PAHHH	19204	10908580	CARRIER ASSEMBLY, (FOR COMPONENT PARTS SEE GROUP 140203)	1
39	KFHZZ	19207	10908648	WASHER,THRUST PART OF KIT P/N 5702990	1
40	PAHHH	19207	12322775	CARRIER ASSEMBLY,WI (FOR COMPONENT PARTS SEE GROUP 140201)	1
41	PAHZZ	19207	10908660	DRUM,WINCH,VEHICLE	1

END OF FIGURE

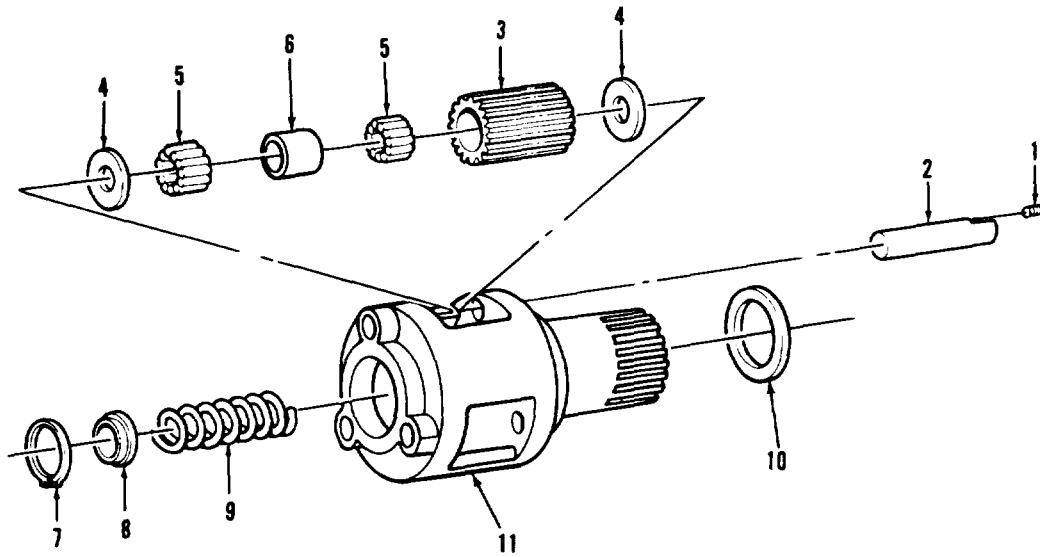

AR924931

FIGURE 218. HYDRAULIC WINCH CARRIER ASSEMBLY COMPONENTS (ASSY P/N 12322775)

(1) ITEM NO	(2) SMR CODE	(3) FSCM	(4) PART NUMBER	(5) DESCRIPTION AND USABLE ON CODES (UOC)	(6) QTY
----------------	-----------------	-------------	--------------------	--	------------

GROUP 140201

FIG. 218 HYDRAULIC WINCH CARRIER ASSEMBLY COMPONENTS (ASSY P/N 12322775)

1	KFHZZ 96906	MS51964-66		SETSCREW PART OF KIT P/N 5704875.....	3
2	KFHZZ 19207	10908631		PIN PART OF KIT P/N 5704875.....	3
3	PAHZZ 19207	10908632		GEAR, SPUR.....	3
4	PAHZZ 19207	10908633		WASHER, FLAT.....	6
5	KFHZZ 96906	MS19065-30		ROLLER, BEARING PART OF KIT P/N 5704875.....	204
6	KFHZZ 19207	12322793		SPACER, SLEEVE PART OF KIT P/N 5704875.....	3
7	KFHZZ 96906	MS16625-1237		RING, RETAINING PART OF KIT P/N 5704875.....	1
8	PAHZZ 19207	10908537		STOP, SPRING.....	1
9	PAHZZ 19207	10904958		SPRING, HELICAL, COMP.....	1
10	KFHZZ 96906	MS28775-341		PACKING, PREFORMED PART OF KIT P/N 5704875.....	1
11	PAHZZ 19207	12322776		CARRIER.....	1

END OF FIGURE

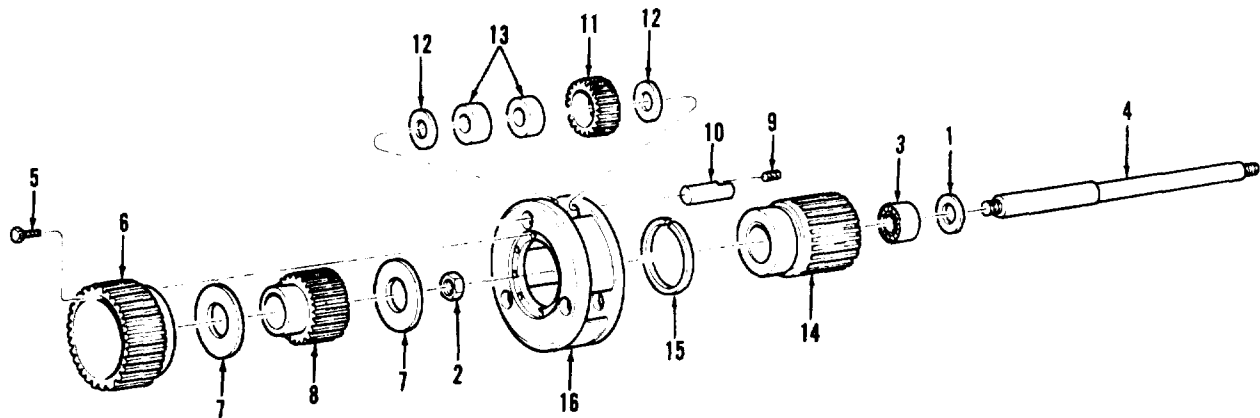

AR924929

FIGURE 219. HYDRAULIC WINCH CARRIER ASSEMBLY COMPONENTS (ASSY P/N 10908540)

(1) ITEM NO	(2) SMR CODE	(3) FSCM	(4) PART NUMBER	(5) DESCRIPTION AND USABLE ON CODES(UOC)	(6) QTY
-------------------	--------------------	-------------	-----------------------	---	------------

GROUP 140202

FIG.219 HYDRAULIC WINCH CARRIER ASSEMBLY COMPONENTS (ASSY P/N 10908540)

1	PAHZZ	80756	RR-157-C	RING, RETAINING.....	1
2	PAHZZ	19207	10908538	NUT, PLAIN, HEXAGON.....	1
3	PAHZZ	96906	MS17161-16	BEARING, BALL, THRUST.....	1
4	PAHZZ	19207	10908539	ROD, SUN GEAR SHIFT.....	1
5	PAHZZ	96906	MS20073-04-07	BOLT, MACHINE.....	8
6	PAHZZ	19207	10908658	RING, CARRIER BRAKE.....	1
7	PAHZZ	19204	10908650	WASHER, FLAT.....	2
8	PAHZZ	19207	10908656	GEAR, SPUR.....	1
9	PAHZZ	96906	MS51964-66	SETScrew.....	3
10	PAHZZ	19207	10908536	PIN, STRAIGHT.....	3
11	PAHZZ	19204	10908541	GEAR, SPUR.....	3
12	PAHZZ	19207	10908534	WASHER, FLAT.....	6
13	PAHZZ	21450	701170	BEARING.....	6
14	XAHZZ	19204	10908543	GEAR, SPUR.....	1
15	XAHZZ	19204	10908535	RING, RETAINING.....	1
16	XAHZZ	19207	10908542	CARRIER.....	1

END OF FIGURE

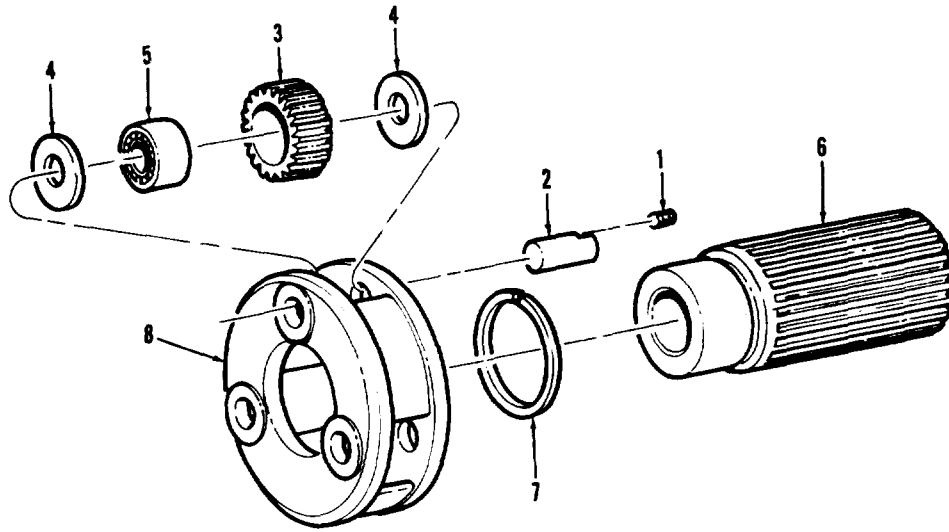

AR924930

FIGURE 220. HYDRAULIC WINCH CARRIER ASSEMBLY COMPONENTS (ASSY P/N 10908580)

(1) ITEM NO	(2) SMR CODE	(3) FSCM	(4) PART NUMBER	(5) DESCRIPTION AND USABLE ON CODES(UOC)	(6) QTY
-------------------	--------------------	-------------	-----------------------	---	------------

GROUP 140203

FIG.220 HYDRAULIC WINCH CARRIER ASSEMBLY COMPONENTS (ASSY P/N 10908580)

1	KFHZZ	96906	MS51964-66	SETSCREW PART OF KIT P/N 5702992....	3
2	KFHZZ	19207	10908583	PIN, PLANET GEAR PART OF KIT P/N 5702992.....	3
3	PAHZZ	19207	10908581	GEAR, SPUR.....	3
4	PAHZZ	19207	10908582	WASHER, FLAT.....	6
5	KFHZZ	96906	MS51961-6	BEARING, ROLLER, PART OF KIT P/N 5702992.....	3
6	XAHZZ	19204	10908578	GEAR, SPUR.....	1
7	XAHZZ	19204	10908535	RING, RETAINING.....	1
8	XAHZZ	19207	10908579	CARRIER.....	1

END OF FIGURE

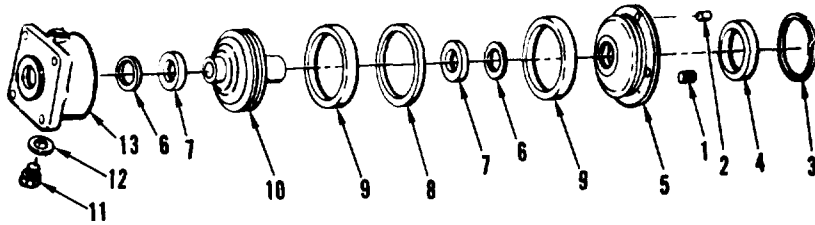

AR924928

FIGURE 221. CONTROL WINCH CYLINDER ASSEMBLY COMPONENTS
(ASSY P/N 10915010)

(1) ITEM NO	(2) SMR CODE	(3) FSCM	(4) PART NUMBER	(5) DESCRIPTION AND USABLE ON CODES (UOC)	(6) QTY
GROUP 140204					
FIG. 221 CONTROL WINCH CYLINDER ASSEMBLY COMPONENTS (ASSY P/N 10915010)					
1	PAHZZ 19207	10908416		PLUG, MACHINE THREAD.....	1
2	PAFZZ 96906	MS51964-29		SETSCREW.....	1
3	PAFZZ 19207	8712055		RING, INTERNAL RETAI.....	1
4	XAFZZ 19207	10915012		SPACER, PLATE.....	1
5	XAFZZ 19207	10915011		HEAD.....	1
6	PAFZZ 96906	MS35803-325		RETAINER, PACKING PART OF KIT P/N 5702983.....	2
7	PAFZZ 81349	M83461/1-325		PACKING, PREFORMED PART OF KIT P/N 5702983.....	2
8	PAFZZ 96906	MS35803-429		GASKET PART OF KIT P/N 5702983.....	1
9	PAFZZ 81349	M83461/1-429		PACKING, PREFORMED PART OF KIT P/N 5702983.....	2
10	XAHZZ 19207	10908419		PISTON.....	1
11	PAFZZ 96906	MS24391-2		PLUG, MACHINE THREAD.....	1
12	PAFZZ 96906	MS28775-010		PACKING, PREFORMED PART OF KIT P/N 5702983.....	1
13	XAFZZ 19207	10908421		CYLINDER.....	1

END OF FIGURE

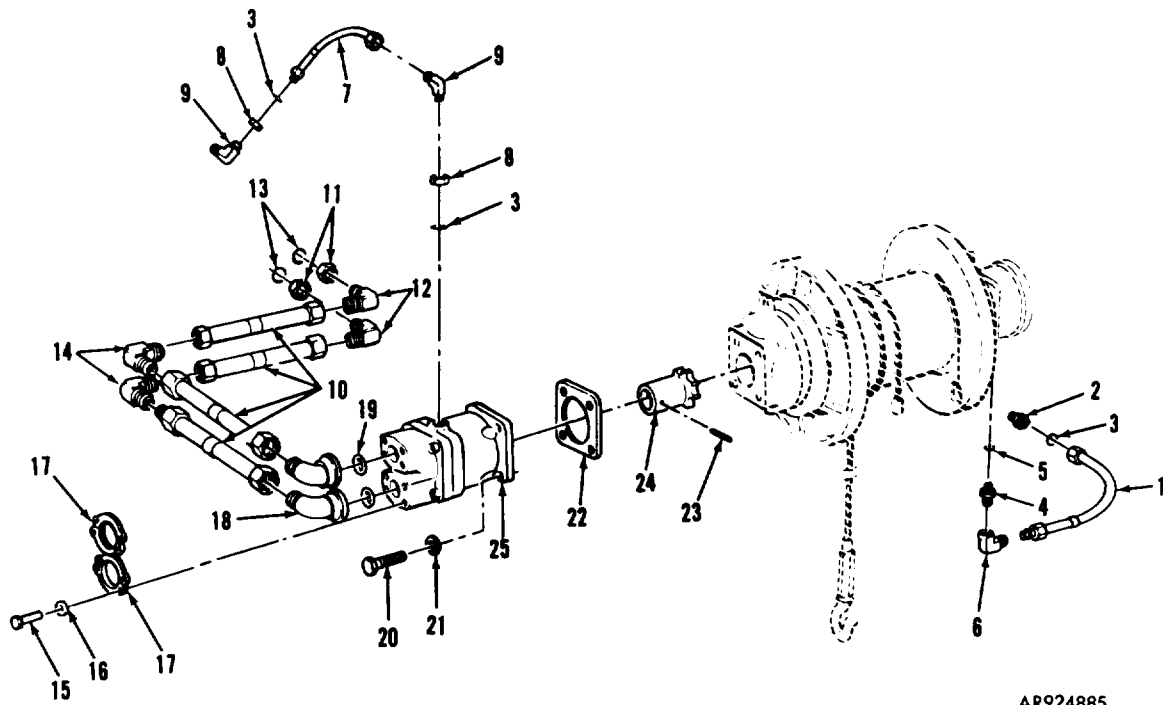

AR924885

FIGURE 222. WINCH HYDRAULIC MOTOR AND RELATED PARTS

(1) ITEM NO	(2) SMR CODE	(3) FSCM	(4) PART NUMBER	(5) DESCRIPTION AND USABLE ON CODE (UOC)	(6) QTY
GROUP 15: HYDRAULIC CONTROLS					
FIG.222 WINCH HYDRAULIC MOTOR AND RELATED PARTS					
1	PAOZZ	19207	10940791	TUBE ASSEMBLY,METAL	1
2	PAOZZ	96906	MS21902-6	NIPPLE,TUBE	1
3	PCOZZ	96906	MS28778-6	PACKING,PREFORMED	3
4	PAOZZ	96906	MS21916-8-6	REDUCER,TUBE	1
5	PCOZZ	96906	MS28778-8	PACKING,PREFORMED	1
6	PAOZZ	97403	13207E4679-5	ELBOW,SWIVEL NUT,	1
7	PAOZZ	19207	10940790	TUBE ASSEMBLY,METAL	1
8	PAOZZ	81352	AN924-6	NUT,PLAIN,HEXAGON	2
9	PAOZZ	96906	MS21926-6	ELBOW,TUBE	2
10	PAOZZ	19207	10951625	TUBE ASSEMBLY,METAL	4
11	PAOZZ	88044	AN924-16	NUT,PLAIN,HEXAGON	2
12	PAOZZ	96906	MS21926-16	ELBOW,TUBE	2
13	PCOZZ	96906	MS28778-16	PACKING,PREFORMED	2
14	PAOZZ	96906	MS21904-16	ELBOW,TUBE	2
15	PAOZZ	96906	MS90725-113	SCREW,CAP,HEXAGON	8
16	PAOZZ	96906	MS35338-48	WASHER,LOCK	8
17	PAOZZ	19207	10914690-24	CLAMP HALF	4
18	PAOZZ	19204	11608218	ADAPTER,ELBOW	2
19	PAOZZ	96906	MS28775-225	PACKING,PREFORMED	2
20	PAOZZ	96906	MS16998-97	SCREW,CAP,SOCKET	4
21	PAOZZ	96906	MS35338-67	WASHER,LOCK	4
22	PAOZZ	19204	10908710	GASKET	1
23	PAOZZ	96906	MS16562-44	PIN,SPRING	1
24	PAOZZ	19207	10904959	CLUTCH,HALF	1
25	PAOFF	19204	10922179	MOTOR,HYDRAULIC (FOR COMPONENT PARTS SEE GROUP 1501)	1

END OF FIGURE

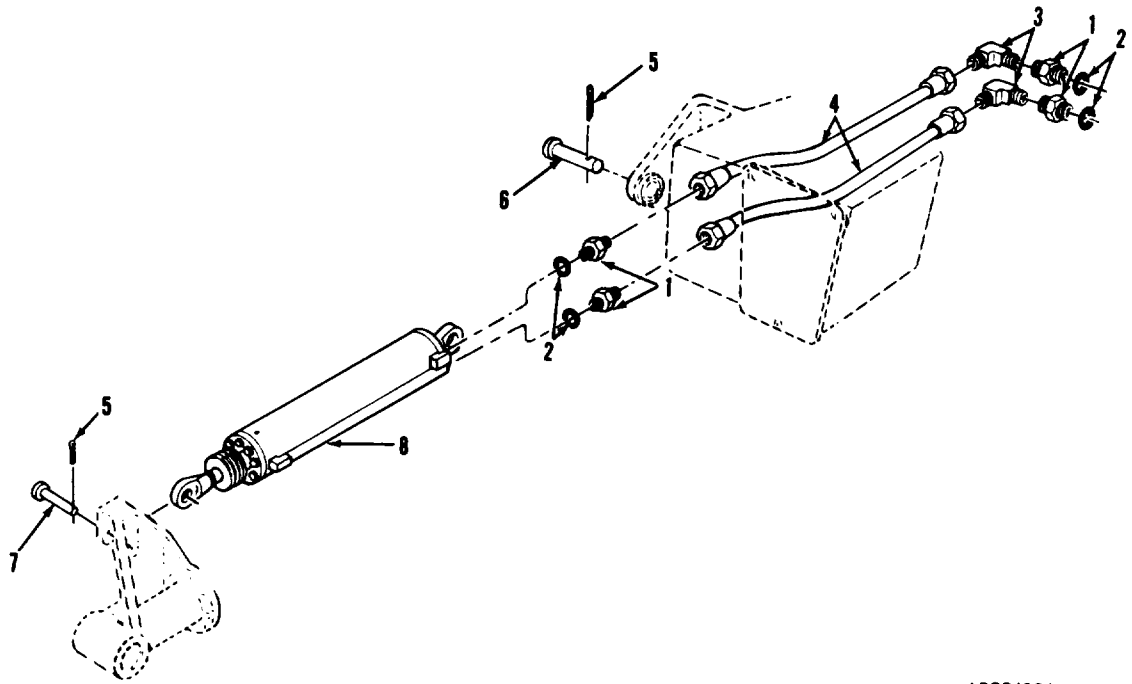

AR924884

FIGURE 223. CYLINDER ASSEMBLY AND RELATED PARTS

(1) ITEM NO	(2) SMR CODE	(3) FSCM	(4) PART NUMBER	(5) DESCRIPTION AND USABLE ON CODES(UGC)	(6) QTY
GROUP 15: HYDRAULIC CONTROLS					
FIG. 223 CYLINDER ASSEMBLY AND RELATED PARTS					
1	PA0ZZ	96906	MS21902-8	NIPPLE, TUBE.....	4
2	PC0ZZ	96906	MS28778-8	PACKING, PREFORMED.....	4
3	PA0ZZ	97403	13207E4679-6	ELBOW, SWIVEL NUT.....	2
4	PA0ZZ	96906	MS27369-H0180	HOSE ASSEMBLY,.....	2
5	PA0ZZ	96906	MS24665-627	PIN, COTTER.....	2
6	PA0ZZ	19207	10951622	PIN, STRAIGHT,.....	1
7	PA0ZZ	19207	10940493	PIN, STRAIGHT, HEADED.....	1
8	PA0FF	19207	10941069	CYLINDER ASSEMBLY, A (FOR COMPONENT PARTS SEE GROUP 1502).....	1

END OF FIGURE

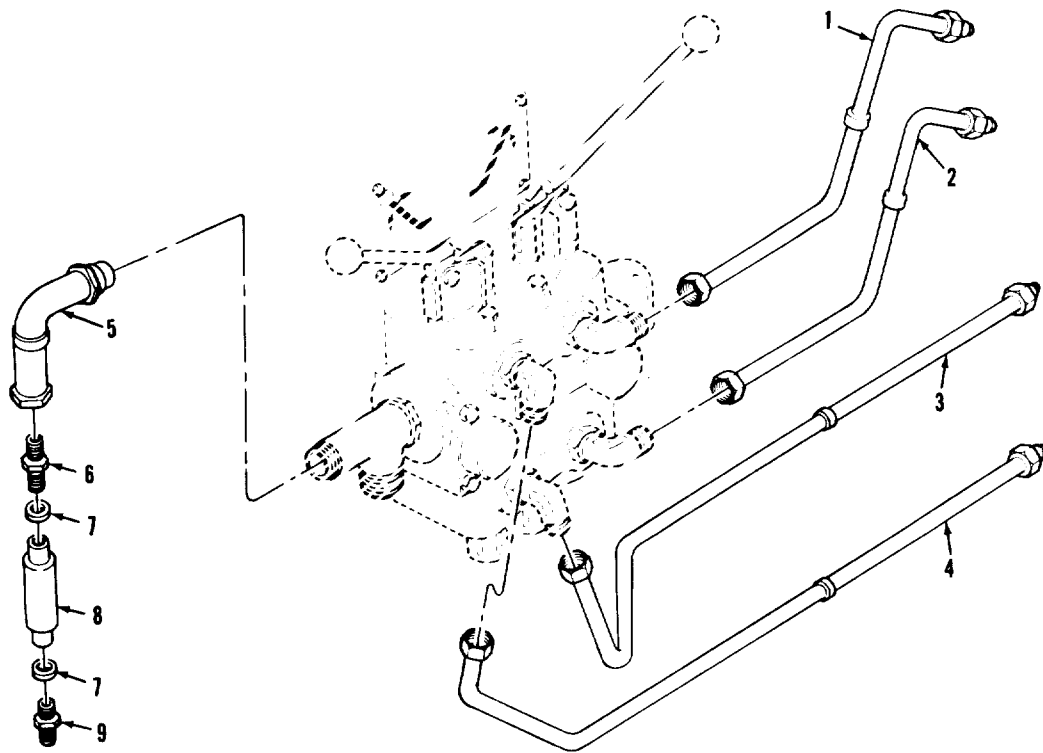

AR924886

FIGURE 224. DIRECTIONAL CONTROL VALVE TUBE ASSEMBLIES AND RELATED PARTS

(1) ITEM NO	(2) SMR CODE	(3) FSCM	(4) PART NUMBER	(5) DESCRIPTION AND USABLE ON CODES(UOC)	(6) QTY
-------------------	--------------------	-------------	-----------------------	---	------------

GROUP 15: HYDRAULIC CONTROLS

FIG.224 DIRECTIONAL CONTROL VALVE TUBE ASSEMBLIES AND RELATED PARTS

1	PA0ZZ 19207	10940859		TUBE ASSEMBLY, METAL.....	1
2	PA0ZZ 19207	10940823		TUBE ASSEMBLY, METAL.....	1
3	PA0ZZ 19207	10940812		TUBE ASSEMBLY, METAL.....	1
4	PA0ZZ 19207	10940928		TUBE ASSEMBLY, METAL.....	1
5	PA0ZZ 19207	11591076		TUBE ASSEMBLY, METAL.....	1
6	PA0ZZ 96906	MS21916-16-12		REDUCER, TUBE.....	1
7	PA0ZZ 96906	MS28778-12		PACKING, PREFORMED.....	2
8	PA0ZZ 96906	MS28893-C12		VALVE, SAFETY.....	1
9	PA0ZZ 96906	MS21916-12-8		REDUCER, TUBE.....	1

END OF FIGURE

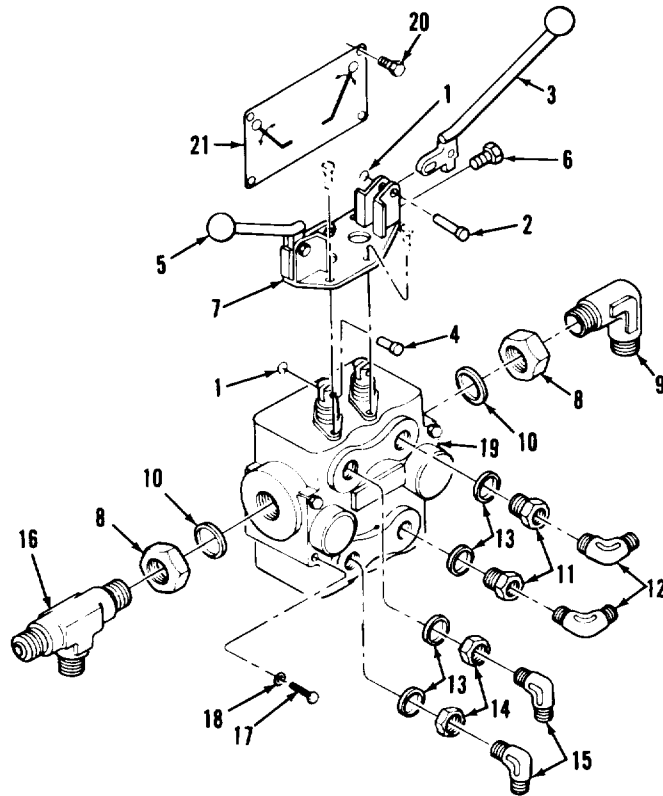

AR924887

FIGURE 225. WINCH AND BOOM DIRECTIONAL CONTROL VALVE AND RELATED PARTS

SECTION II

TM9-2350-222-34P-2

(1) ITEM NO	(2) SMR CODE	(3) FSCM	(4) PART NUMBER	(5) DESCRIPTION AND USABLE ON CODE (UOC)	(6) QTY
GROUP 15: HYDRAULIC CONTROLS					
FIG.225 WINCH AND BOOM DIRECTIONAL CONTROL VALVE AND RELATED PARTS					
1	PAOZZ	19207	7758297	PIN, LOCK	4
2	PAOZZ	96906	MS20392-4C-21	PIN, STRAIGHT,	2
3	PAOZZ	19207	10940604	LEVER, MANUAL	1
4	PAOZZ	96906	MS20392-4C23	PIN, STRAIGHT, HEADED	2
5	PAOZZ	19207	10940606	LEVER, MANUAL	1
6	PAOZZ	96906	MS51982-34	SETSCREW	2
7	PAOZZ	19204	10940605	BRACKET, MOUNTING, VA	1
8	PAOZZ	88044	AN924-16	NUT, PLAIN, HEXAGON	2
9	PAOZZ	96906	MS21926-16	ELBOW, TUBE	1
10	PCOZZ	96906	MS28778-16	PACKING, PREFORMED	2
11	PAOZZ	96906	MS21916-12-8	REDUCER, TUBE	2
12	PAOZZ	97403	13207R4679-6	ELBOW, SWIVEL NUT,	2
13	PAOZZ	96906	MS28778-12	PACKING, PREFORMED	4
14	PAOZZ	88044	AN924-12	NUT, PLAIN, HEXAGON	2
15	PAOZZ	96906	MS21926-12	ELBOW, TUBE	2
16	PAOZZ	96906	MS21912-16	TEE, TUBE	1
17	PAOZZ	96906	MS90726-122	SCREW, CAP, HEXAGON	4
18	PAOZZ	96906	MS27183-18	WASHER, FLAT	4
19	PAOZZ	19204	10951666	VALVE, 4WAY,	1
20	PAOZZ	96906	MS21318-20	SCREW, DRIVE	4
21	PAOZZ	19207	10940586	PLATE, INSTRUCTION	1

END OF FIGURE

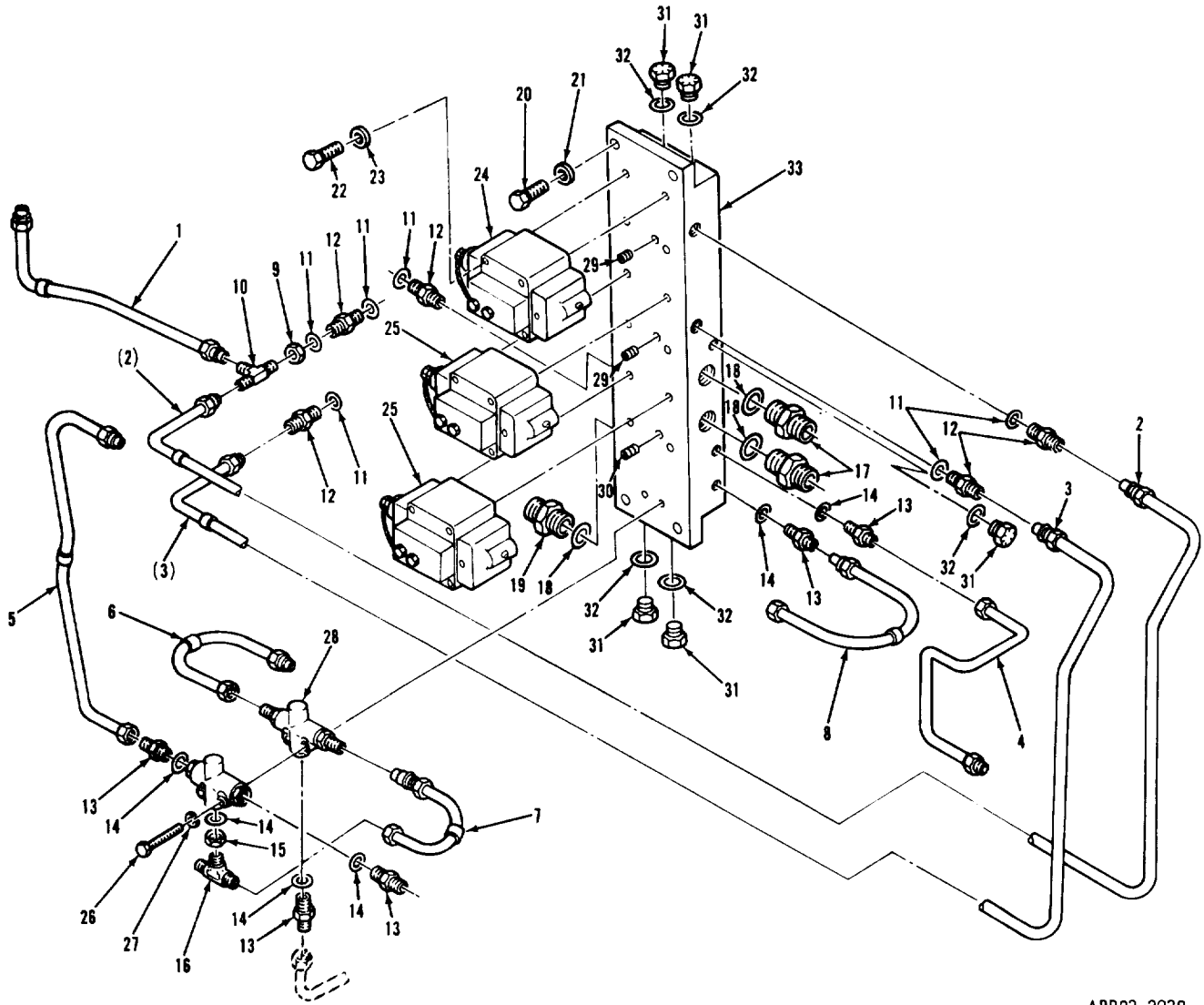

ARR83-2938

FIGURE 226. MANIFOLD VALVE ASSEMBLY AND RELATED PARTS

(1) ITEM NO	(2) SMR CODE	(3) FSCM	(4) PART NUMBER	(5) DESCRIPTION AND USABLE ON CODE (UOC)	(6) QTY
GROUP 15: HYDRAULIC CONTROLS					
FIG.226 MANIFOLD VALVE ASSEMBLY AND RELATED PARTS					
1	PAOZZ	19207	11591075	TUBE ASSEMBLY,METAL	1
2	PAOZZ	19207	11591077	TUBE ASSEMBLY,METAL	1
3	PAOZZ	19207	10940875	TUBE ASSEMBLY,METAL	1
4	PAOZZ	19207	10951668	TUBE ASSEMBLY,METAL	1
5	PAOZZ	19207	10951669	TUBE ASSEMBLY,METAL	1
6	PAOZZ	19207	10951624	TUBE ASSEMBLY,METAL	1
7	PAOZZ	19207	10951670	TUBE ASSEMBLY,METAL	1
8	PAOZZ	19207	10951667	TUBE ASSEMBLY,METAL	1
9	PAOZZ	81352	AN924-8	NUT,PLAIN,HEXAGON	1
10	PAOZZ	96906	MS21912-8	TEE,TUBE	1
11	PCOZZ	96906	MS28778-8	PACKING,PREFORMED	7
12	PAOZZ	96906	MS21902-8	NIPPLE,TUBE	6
13	PAOZZ	96906	MS21902-6	NIPPLE,TUBE	9
14	PCOZZ	96906	MS28778-6	PACKING,PREFORMED	10
15	PAOZZ	81352	AN924-6	NUT,PLAIN,HEXAGON	1
16	PAOZZ	96906	MS21909-6	TEE,TUBE	1
17	PAOZZ	96906	MS21902-16	NIPPLE,TUBE	2
18	PCOZZ	96906	MS28778-16	PACKING,PREFORMED	4
19	PAOZZ	96906	MS21916-16-12	REDUCER,TUBE	2
20	PAOZZ	96906	MS90726-114	SCREW,CAP,HEXAGON	4
21	PAOZZ	96906	MS27183-18	WASHER,FLAT	4
22	PAOZZ	96906	MS16997-108	SCREW,CAP,SOCKET	12
23	PAOZZ	96906	MS51848-12	WASHER,LOCK	12
24	PAOZZ	19207	10951776-1	VALVE,WINCH CONTROL	1
25	PAOZZ	19204	10951776-2	VALVE,COUNTER	2
26	PAOZZ	96906	MS35206-275	SCREW,MACHINE	2
27	PAOZZ	96906	MS35338-43	WASHER,LOCK	2
28	PAOZZ	88044	AN6277-6	VALVE,SHUTTLE	2
29	PAOZZ	19207	10951655-2	RESTRICTOR,FLUID FL	2
30	PAOZZ	19207	10951655-1	RESTRICTOR,FLUID FL	1
31	PAOZZ	96906	MS9015-04	PLUG,MACHINE	5
32	PCOZZ	96906	MS28778-4	PACKING,PREFORMED	5
33	PAOZZ	19207	10951665	MANIFOLD HYDRAULIC	1

END OF FIGURE

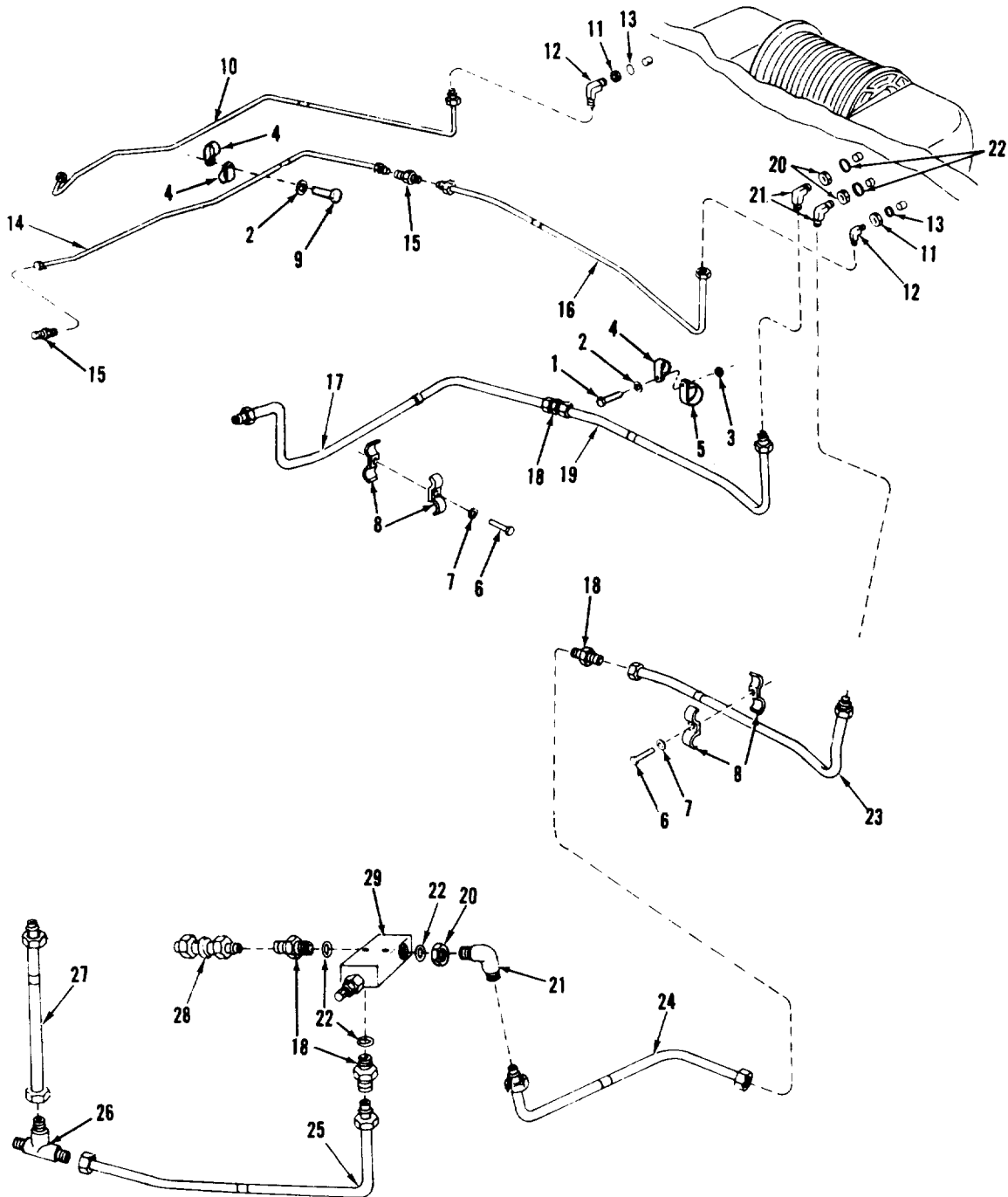

AR924889

FIGURE 227. HYDRAULIC TUBES, WINCH TO RELIEF VALVE ASSEMBLY, AND RELATED PARTS

(1) ITEM NO	(2) SMR CODE	(3) FSCM	(4) PART NUMBER	(5) DESCRIPTION AND USABLE ON CODE (UOC)	(6) QTY
GROUP 15: HYDRAULIC CONTROLS					
FIG. 227 HYDRAULIC TUBES, WINCH TO RELIEF VALVE ASSEMBLY, AND RELATED PARTS					
1	PAOZZ	96906	MS90725-3	SCREW, CAP, HEXAGON	1
2	PAOZZ	96906	MS35338-44	WASHER, LOCK	2
3	PAOZZ	96906	MS51967-2	NUT, PLAIN, HEXAGON	1
4	PAOZZ	96906	MS9025-05	CLAMP, LOOP	3
5	PAOZZ	96906	MS9025-15	CLAMP, LOOP	1
6	PAOZZ	96906	MS51096-359	SCREW, CAP, HEXAGON	2
7	PAOZZ	96906	MS35338-46	WASHER, LOCK	2
8	PAOZZ	19207	10940801	STRAP, RETAINING	4
9	PAOZZ	96906	MS90726-5	SCREW, CAP, HEXAGON	1
10	PAOZZ	19207	10940929	TUBE ASSEMBLY, METAL	1
11	PAOZZ	81352	AN924-6	NUT, PLAIN, HEXAGON	2
12	PAOZZ	96906	MS21926-6	ELBOW, TUBE	2
13	PCOZZ	96906	MS28778-6	PACKING, PREFORMED	2
14	PAOZZ	19207	10940811	TUBE ASSEMBLY, METAL	1
15	PAOZZ	96906	MS21902-6	NIPPLE, TUBE	2
16	PAOZZ	19207	10940877	TUBE ASSEMBLY, METAL	1
17	PAOZZ	19207	11616046	TUBE ASSEMBLY, METAL	1
18	PAOZZ	96906	MS21902-16	NIPPLE, TUBE	4
19	PAOZZ	19207	10940889	TUBE ASSEMBLY, METAL	1
20	PAOZZ	88044	AN924-16	NUT, PLAIN, HEXAGON	3
21	PAOZZ	96906	MS21926-16	ELBOW, TUBE	3
22	PCOZZ	96906	MS28778-16	PACKING, PREFORMED	5
23	PAOZZ	19207	10940933	TUBE ASSEMBLY, METAL	1
24	PAOZZ	19207	11616105	TUBE ASSEMBLY, METAL	1
25	PAOZZ	19207	11616104	TUBE ASSEMBLY, METAL	1
26	PAOZZ	96906	MS21905-16	TEE, TUBE	1
27	PAOZZ	19207	11616050	TUBE ASSEMBLY, METAL	1
28	PAOZZ	19207	11616045	TUBE ASSEMBLY, METAL	1
29	PAOZZ	19204	11626350	VALVE, RELIEF	1

END OF FIGURE

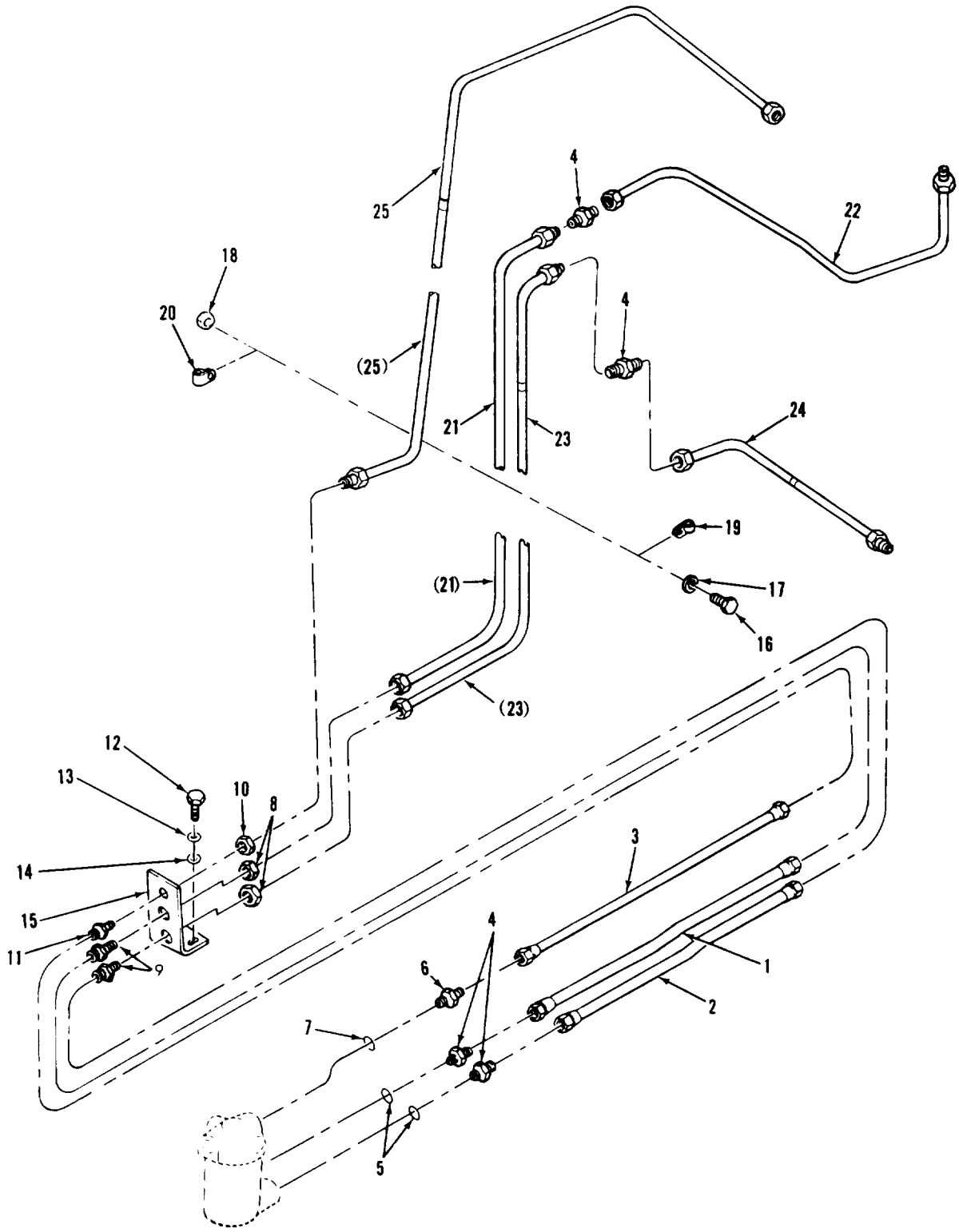

FIGURE 228. HYDRAULIC TUBES AND RELATED PARTS

(1) ITEM NO	(2) SMR CODE	(3) FSCM	(4) PART NUMBER	(5) DESCRIPTION AND USABLE ON CODE (UOC)	(6) QTY
GROUP 15: HYDRAULIC CONTROLS					
FIG.228 HYDRAULIC TUBES AND RELATED PARTS					
1	PAOZZ	96906	MS27369-M0270	HOSE ASSEMBLY, NONME	1
2	PAOZZ	96906	MS27369-M0266	HOSE ASSEMBLY, NONME	1
3	PAOZZ	96906	MS27369-G0274	HOSE ASSEMBLY, NONME	1
4	PAOZZ	96906	MS21902-16	NIPPLE, TUBE	4
5	PCOZZ	96906	MS28778-16	PACKING, PREFORMED	2
6	PAOZZ	96906	MS21902-6	NIPPLE, TUBE	1
7	PCOZZ	96906	MS28778-6	PACKING, PREFORMED	1
8	PAOZZ	88044	AN924-16	NUT, PLAIN, HEXAGON	2
9	PAOZZ	96906	MS21924-16	NIPPLE, TUBE	2
10	PAOZZ	81352	AN924-6	NUT, PLAIN, HEXAGON	1
11	PAOZZ	96906	MS21924-6	NIPPLE, TUBE	1
12	PAOZZ	96906	MS18154-60	SCREW, CAP, HEXAGON	2
13	PAOZZ	96906	MS35338-46	WASHER, LOCK	2
14	PAOZZ	96906	MS27183-14	WASHER, FLAT	2
15	PBOZZ	19207	10940756	BRACKET, ANGLE	1
16	PAOZZ	96906	MS35206-265	SCREW, MACHINE	3
17	PAOZZ	96906	MS35338-43	WASHER, LOCK	3
18	PAOZZ	96906	MS35649-202	NUT, PLAIN, HEXAGON	3
19	PAOZZ	96906	MS9024-05	CLAMP, LOOP	3
20	PAOZZ	96906	MS9024-15	CLAMP, LOOP	3
21	PAOZZ	19207	11637510	TUBE ASSEMBLY, METAL	1
22	PAOZZ	19207	10940652	TUBE ASSEMBLY, METAL	1
23	PAOZZ	19207	11637509	TUBE, BENT, METALLIC	1
24	PAOZZ	19207	11616103	TUBE ASSEMBLY, METAL	1
25	PAOZZ	19207	11637508	TUBE ASSEMBLY, METAL	1

END OF FIGURE

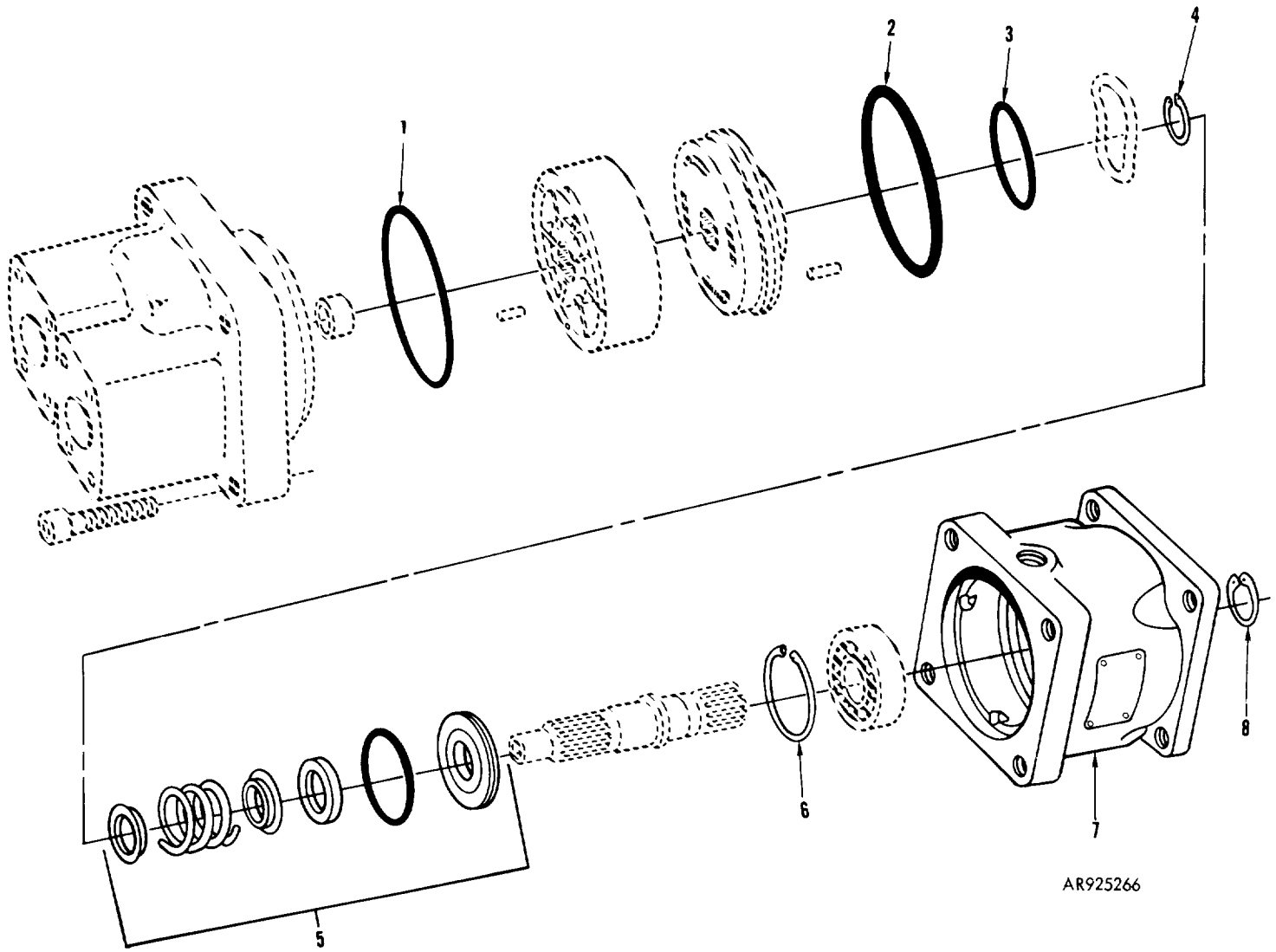

FIGURE 229. WINCH HYDRAULIC MOTOR ASSEMBLY COMPONENTS
(ASSY P/N 10922179)

SECTION II

TM9-2350-222-34P-2

(1) ITEM NO	(2) SMR CODE	(3) FSCM	(4) PART NUMBER	(5) DESCRIPTION AND USABLE ON CODE (UOC)	(6) QTY
GROUP 1501					
FIG. 229 WINCH HYDRAULIC MOTOR ASSEMBLY COMPONENTS (ASSY P/N 10922179)					
1	KFFZZ	16954	671-00248	PACKING, PREFORMED PART OF KIT P/N 5702998	1
2	KFFZZ	16954	691-00246	PACKING, PREFORMED PART OF KIT P/N 5702998	1
3	KFFZZ	16954	691-00146	PACKING, PREFORMED PART OF KIT P/N 5702998	1
4	KFFZZ	16954	356-31112	RING, RETAINING PART OF KIT P/N 5702998	1
5	KFFZZ	16954	623-11278	SEAL, MOTOR, HYDRAULI PART OF KIT P/N 5702998	1
6	KFFZZ	16954	356-32283	RING, RETAINING PART OF KIT P/N 5702998	1
7	XAFZZ	19207	11669422	HOUSING, WINCH MOTOR	1
8	KFFZZ	96906	MS16624-1137	RING, RETAINING PART OF P/N 5702998	1

END OF FIGURE

SECTION II (1)	ITEM (2)	(3)	TM9-2350-222-34P-2 (4)	(5)	(6)
NO	SMR CODE	FSCM	PART NUMBER	DESCRIPTION AND USABLE ON CODE (UOC)	QTY
GROUP 1502					
FIG.230 CYLINDER ASSEMBLY COMPONENTS (ASSY P/N 10941069)					
1	PAFZZ	96906	MS35764-105	BOLT,SELF-LOCKING	16
2	PBFFF	19207	10941038	CONNECTING LINK (GROUP 150202)	1
3	PAFZZ	19207	8376373	.BEARING,PLAIN	1
4	XAFZZ	19207	10941049	.EYE	1
5	PCFZZ	96906	MS28775-346	PACKING,PREFORMED PART OF KIT P/N 5703551	2
6	PAFZZ	96906	MS28782-49	RETAINER,PACKING PART OF KIT P/N 5703551	2
7	XAFZZ	19207	10941077	CYLINDER	1
8	PAFZZ	81348	WWP471	PLUG,PIPE	2
9	PAFZZ	96906	MS51031-58	SETSCREW	1
10	PAFZZ	19207	10941035	DISK,SOLID,PLAIN	1
11	PBFFF	19207	10941037	CONNECTING LINK (GROUP 150201)	1
12	PAFZZ	19207	8376373	.BEARING,PLAIN,SELF-	1
13	XAFZZ	19207	10941031	.EYE	1
14	PAFZZ	96906	MS35842-13	CLAMP,HOSE	1
15	PAFZZ	96906	MS35842-14	CLAMP,HOSE	1
16	PCFZZ	19204	10941041	BELLOWS,PROTECTIVE	1
17	PAFZZ	96906	MS35206-228	SCREW,MACHINE	4
18	PAFZZ	96906	MS35338-41	WASHER,LOCK	4
19	PAFZZ	19207	10941036	RETAINER	1
20	KFFZZ	96906	MS28776-19	SCRAPER PART OF KIT P/N 5703551	1
21	PAFZZ	19204	10941051	BEARING,SLEEVE,HYDR	1
22	PAFZZ	19207	10941057	END	1
23	PAFZZ	19207	10947096	RING,PISTON	4
24	PAFZZ	19207	10941039	PISTON AND ROD (GROUP 150203)	1
25	PAFZZ	96906	MS51031-58	.SETSCREW	1
26	XAFZZ	19207	10941046	.PISTON,LINEAR	1
27	KFFZZ	96906	MS28783-2	.RETAINER,PACKING PART OF KIT P/N 5703551	2
28	KFFZZ	96906	MS28775-224	.PACKING,PREFORMED PART OF KIT P/N 5703551	1
29	XAFZZ	19207	10941058	.ROD	1
30	PAFZZ	19207	10947097	PACKING ASSEMBLY PART OF KIT P/N 5703551	1

END OF FIGURE

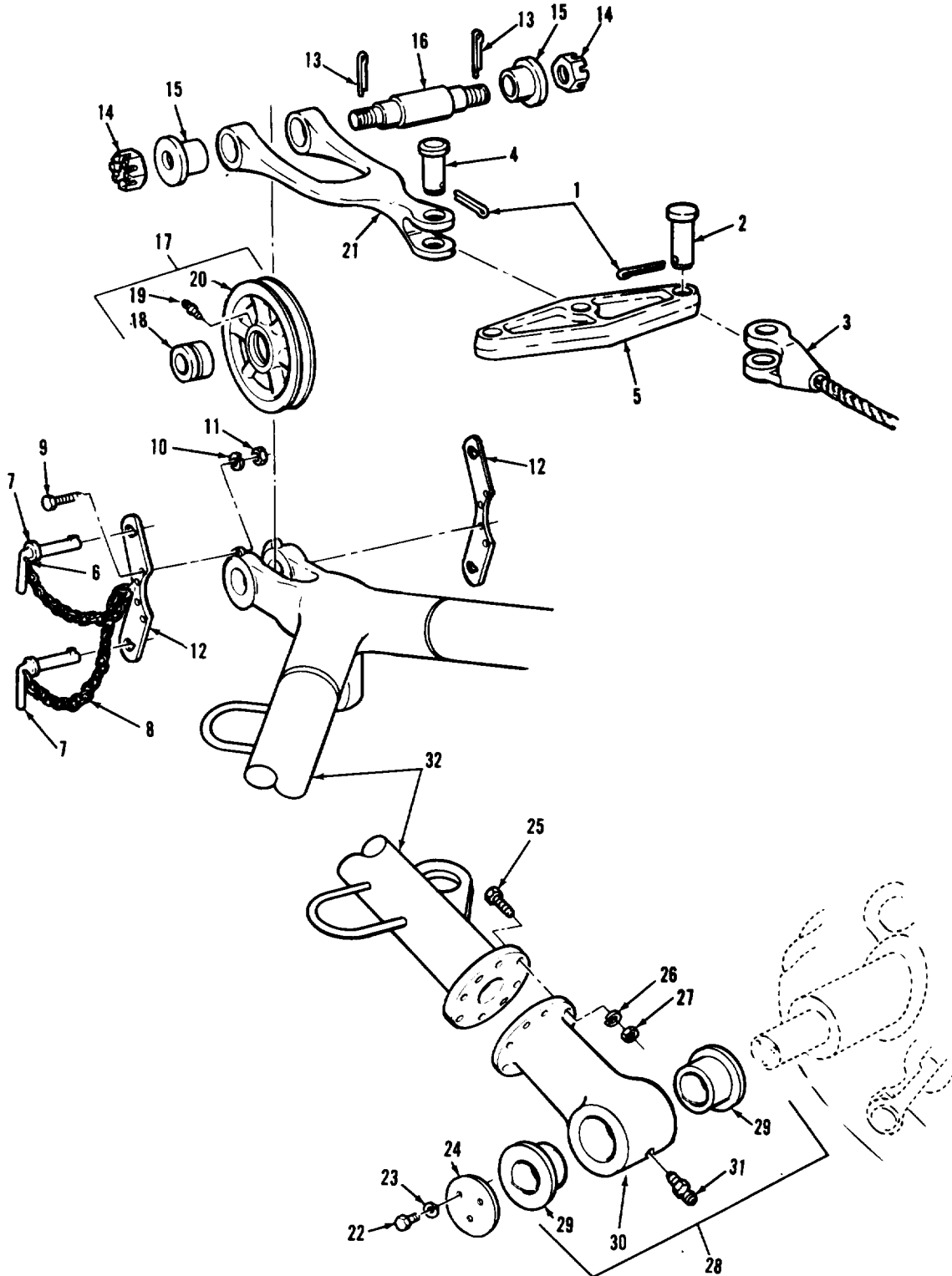

AR924883

FIGURE 231. LEFT AND RIGHT A-FRAME TRUNNION ASSEMBLIES, PULLEY ASSEMBLY, BOOM ASSEMBLY, AND RELATED PARTS

SECTION II (1)	ITEM (2)	(3)	TM9-2350-222-34P-2 (4)	(5)	(6)
NO	SMR CODE	FSCM	PART NUMBER	DESCRIPTION AND USABLE ON CODE (UOC)	QTY
GROUP 16: A-FRAME					
FIG.231 LEFT AND RIGHT A-FRAME TRUNNION ASSEMBLIES,PULLEY ASSEMBLY,BOOM ASSEMBLY,AND RELATED PARTS					
1	PAOZZ	96906	MS24665-629	PIN,COTTER	5
2	PAOZZ	19207	10940367	PIN,STRAIGHT,HEADED	4
3	PAOZZ	19207	10940352	WIRE ROPE ASSEMBLY,	2
4	PAOZZ	19207	10940366	PIN,STRAIGHT,HEADED	1
5	PAOZZ	19207	10940353	BAR,EQUALIZER	1
6	PAOZZ	19207	10952222	RING,RETAINING	2
7	PAOZZ	19207	10952224	PIN,RETAINING,KEYED	2
8	MOOZZ	31348	RRC271	CHAIN,WELDLESS (MAKE FROM CHAIN, WELDLESS P/N RRC271,TYPE 2,CLASS 2, STEEL,TRADE NO. 2,.091 THICK)	V
9	PAOZZ	96906	MS90727-113	SCREW,CAP,HEXAGON	8
10	PAOZZ	96906	MS35338-48	WASHER,LOCK	8
11	PAOZZ	96906	MS51968-15	NUT,PLAIN,HEXAGON	8
12	PAOZZ	19204	10952223	PLATE,GUIDE	2
13	PAOZZ	96906	MS24665-754	PIN,COTTER	2
14	PAOZZ	21450	451362	NUT,PLAIN,SLOTTED,	2
15	PAOZZ	19204	10940357	BEARING,SLEEVE	2
16	PAOZZ	19207	10940359	SHAFT,SHOULDERED	1
17	PAOOO	19207	10940370	PULLEY,GROOVE (GROUP 1603)	1
18	PAOZZ	19207	10940368	.BEARING,SLEEVE	1
19	PAOZZ	96906	MS15003-1	.FITTING,LUBRICATION	1
20	XAOZZ	19207	10940369	.PULLEY	1
21	PAOZZ	19207	10940354	CONNECTING LINK	1
22	PAFZZ	96906	MS90726-160	SCREW,CAP,HEXAGON	6
23	PAFZZ	96906	MS35338-50	WASHER,LOCK	6
24	PAFZZ	19207	10952124	PLATE,TRUNION END	2
25	PAFZZ	96906	MS90727-194	SCREW,CAP,HEXAGON	16
26	PAFZZ	96906	MS35338-51	WASHER,LOCK	16
27	PAFZZ	96906	MS51968-24	NUT,PLAIN,HEXAGON	16
28	AFVFF	19207	10951996-1	TRUNNION,BEARING ,RIGHT (GROUP 1601)	1
28	AFVFF	19207	10951996-2	TRUNNION,BEARING ,LEFT (GROUP 1602)	1
29	PAFZZ	19207	10951994	.BEARING,SLEEVE	2
30	PAFZZ	19204	10940346	.HOUSING,TRUNNION (USE WITH TRUNNION P/N 10951996-1)	1
30	PAFZZ	19204	10940377	.HOUSING,TRUNNION (USE WITH TRUNNION P/N 10951996-2)	1
31	PAOZZ	96906	MS15003-1	.FITTING,LUBRICATION	1
32	PAFZZ	19207	10940351	BOOM ASSEMBLY,VEHIC	1

END OF FIGURE

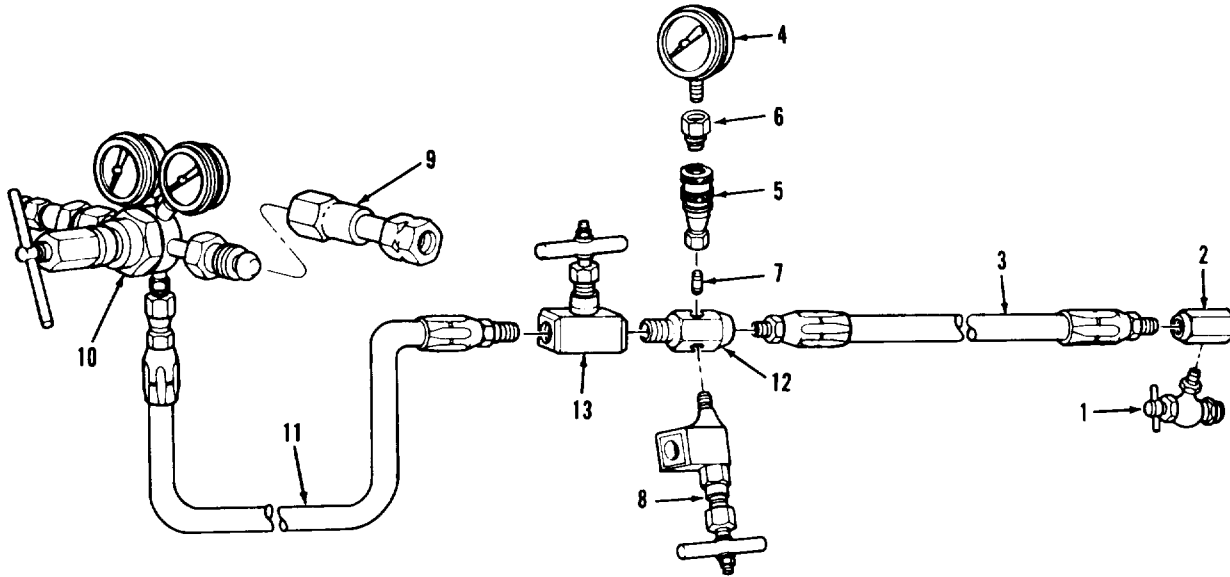

ARR83-2904

FIGURE 232. ACCUMULATOR CHARGING DEVICE ASSEMBLY COMPONENTS (ASSY P/N 12252157)

(1) ITEM NO	(2) SMR CODE	(3) FSCM	(4) PART NUMBER	(5) DESCRIPTION AND USABLE ON CODES(UOC)	(6) QTY
-------------------	--------------------	-------------	-----------------------	---	------------

GROUP 950001: SPECIAL TOOLS
(REPAIR PARTS)

FIG. 232 ACCUMULATOR CHARGING
DEVICE ASSEMBLY COMPONENTS
(ASSY P/N 12252157)

1	PA0ZZ	19207	8687044	VALVE, ANGLE	1
2	PA0ZZ	19207	10870258	ELBOW, PIPE	1
3	PC0ZZ	19200	9338049	HOSE ASSEMBLY, NONME	1
4	PA0ZZ	19207	8743890	GAGE, PRESSURE, DIAL	1
5	PA0ZZ	19200	8762812	COUPLING HALF, QUICK	1
6	PA0ZZ	19200	8762813	COUPLING HALF, QUICK	1
7	PA0ZZ	96906	MS51872-20	NIPPLE, PIPE	1
8	PA0ZZ	19207	8762772	VALVE, ANGLE	1
9	PA0ZZ	19207	11668842	ADAPTOR ASSEMBLY	1
10	PA0ZZ	19207	11668061	VALVE, REGULATING	1
11	PA0ZZ	19200	9338048	HOSE ASSY, FLEXIBLE	1
12	PA0ZZ	19207	8762771	MANIFOLD, FUELING	1
13	PA0ZZ	81349	MILC2939	VALVE, GLOBE	1

END OF FIGURE

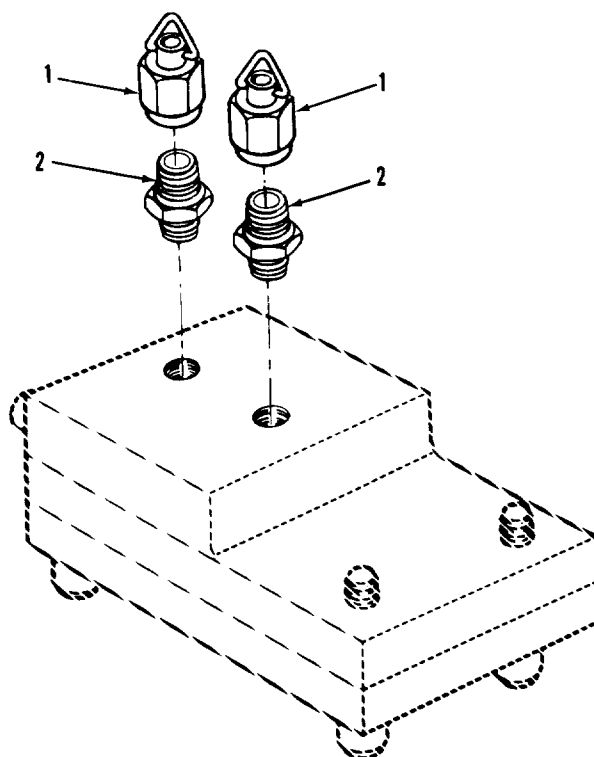

ARR83-2949

FIGURE 233. MANIFOLD ASSEMBLY COMPONENTS
(ASSY P/N 9337966)

(1) ITEM NO	(2) SMR CODE	(3) FSCM	(4) PART NUMBER	(5) DESCRIPTION AND USABLE ON CODES (UOC)	(6) QTY
GROUP 950002: SPECIAL TOOLS (REPAIR PARTS)					
FIG. 233 MANIFOLD ASSEMBLY COMPONENTS (ASSY P/N 9337966)					
1	PAFZZ 96906	MS21914-4		CAP, TUBE.....	2
2	PAFZZ 19200	9337951		ADAPTER.....	2

END OF FIGURE

SECTION II

TM9-2350-222-34P-2

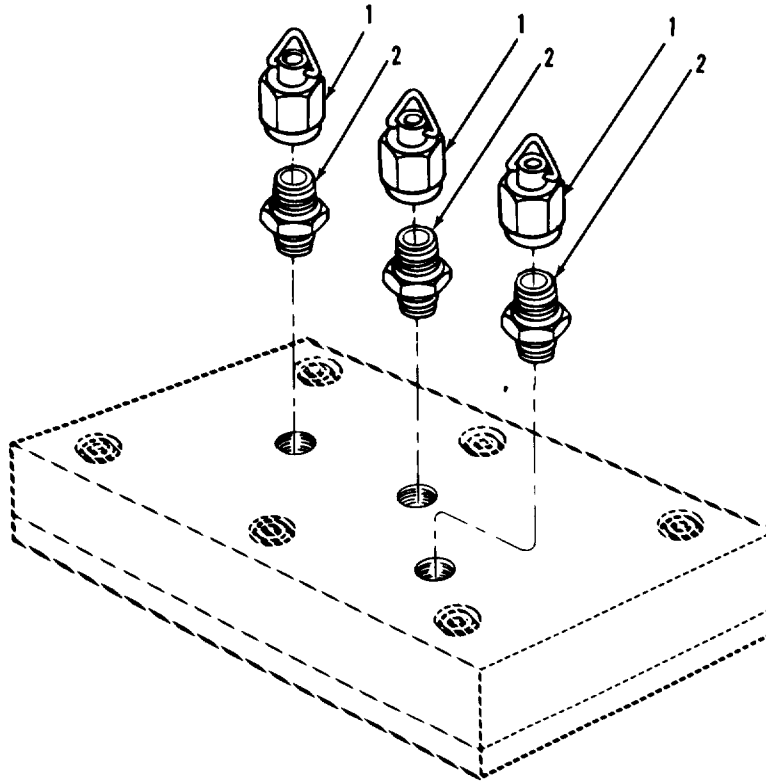

ARR83-2950

FIGURE 234. MANIFOLD ASSEMBLY COMPONENTS
(ASSY P/N 9337968)

(1) ITEM NO	(2) SMR CODE	(3) FSCM	(4) PART NUMBER	(5) DESCRIPTION AND USABLE ON CODES (UOC)	(6) QTY
GROUP 950003: SPECIAL TOOLS (REPAIR PARTS)					
FIG. 234 MANIFOLD ASSEMBLY COMPONENTS (ASSY P/N 9337968)					
1	PAFZZ 96906	MS21914-4		CAP, TUBE	3
2	PAFZZ 96906	MS51819-3		ADAPTER, STRAIGHT, PI	3

END OF FIGURE

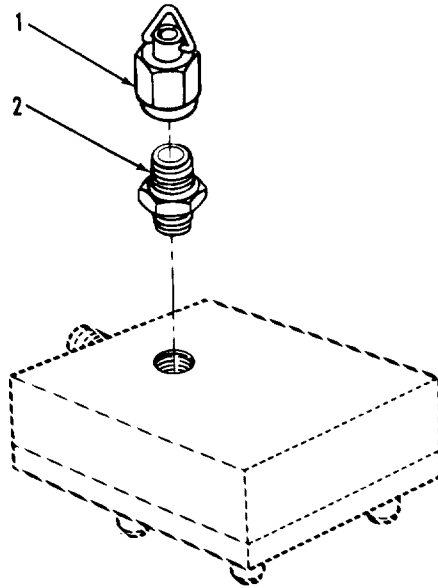

ARR83-2951

FIGURE 235. MANIFOLD ASSEMBLY COMPONENTS
(ASSY P/N 9337969)

(1) ITEM NO	(2) SMR CODE	(3) FSCM	(4) PART NUMBER	(5) DESCRIPTION AND USABLE ON CODES(UOC)	(6) QTY
GROUP 950004: SPECIAL TOOLS (REPAIR PARTS)					
FIG. 235 MANIFOLD ASSEMBLY COMPONENTS (ASSY P/N 9337969)					
1	PAFZZ 96906	MS21914-4		CAP, TUBE.....	1
2	PAFZZ 96906	MS51819-3		ADAPTER, STRAIGHT, PI.....	1

END OF FIGURE

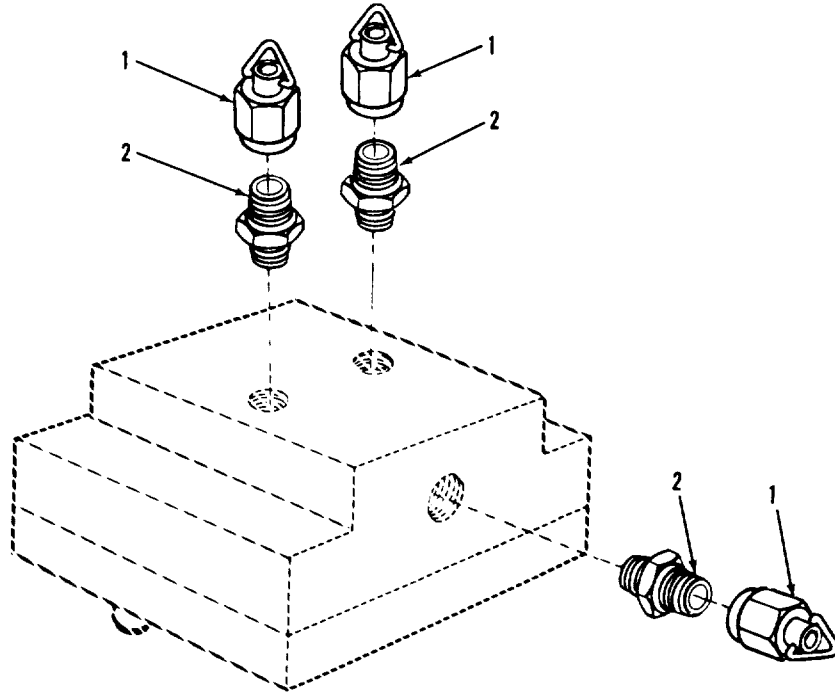

ARR83-2952

FIGURE 236. MANIFOLD ASSEMBLY COMPONENTS
(ASSY P/N 9337972)

(1) ITEM NO	(2) SMR CODE	(3) FSCM	(4) PART NUMBER	(5) DESCRIPTION AND USABLE ON CODES (UOC)	(6) QTY
GROUP 950005: SPECIAL TOOLS (REPAIR PARTS)					
FIG. 236 MANIFOLD ASSEMBLY COMPONENTS (ASSY P/N 9337972)					
1	PAFZZ 96906	MS21914-4		CAP, TUBE.....	3
2	PAFZZ 96906	MS51819-3		ADAPTER, STRAIGHT, PI.....	3

END OF FIGURE

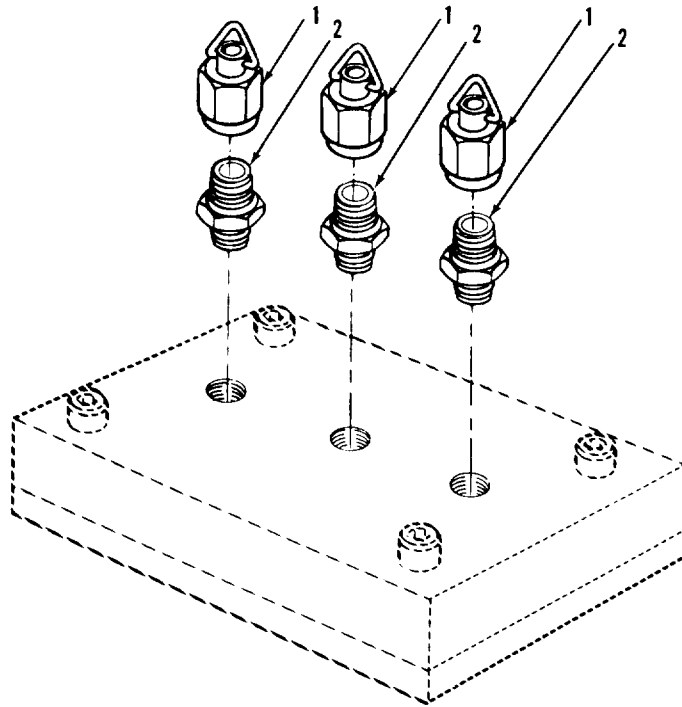

ARR83-2953

FIGURE 237. MANIFOLD ASSEMBLY COMPONENTS
(ASSY P/N 9337973)

(1) ITEM NO	(2) SMR CODE	(3) FSCM	(4) PART NUMBER	(5) DESCRIPTION AND USABLE ON CODES(UOC)	(6) QTY
GROUP 950006: SPECIAL TOOLS (REPAIR PARTS)					
FIG.237 MANIFOLD ASSEMBLY COMPONENTS (ASSY P/N 9337973):					
1	PAFZZ 96906	MS21914-4		CAP, TUBE	3
2	PAFZZ 96906	MS51819-3		ADAPTER, STRAIGHT, PI	3

END OF FIGURE

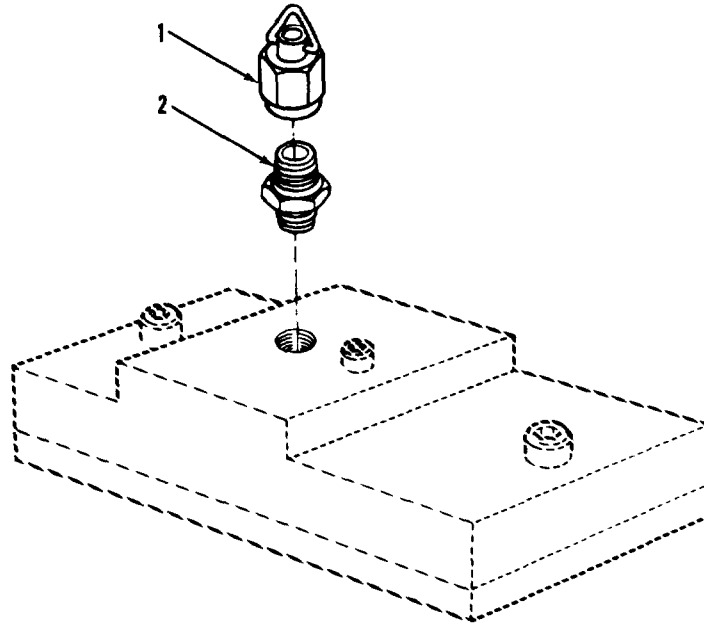

ARR83-2954

FIGURE 238. MANIFOLD ASSEMBLY COMPONENTS
(ASSY P/N 9337975)

(1) ITEM NO	(2) SMR CODE	(3) FSCM	(4) PART NUMBER	(5) DESCRIPTION AND USABLE ON CODES(UOC)	(6) QTY
GROUP 950007: SPECIAL TOOLS (REPAIR PARTS)					
FIG.238 MANIFOLD ASSEMBLY COMPONENTS (ASSY P/N 9337975)					
1	PAFZZ 96906	MS21914-4		CAP, TUBE.....	1
2	PAFZZ 96906	MS51819-3		ADAPTER, STRAIGHT, PI.....	1

END OF FIGURE

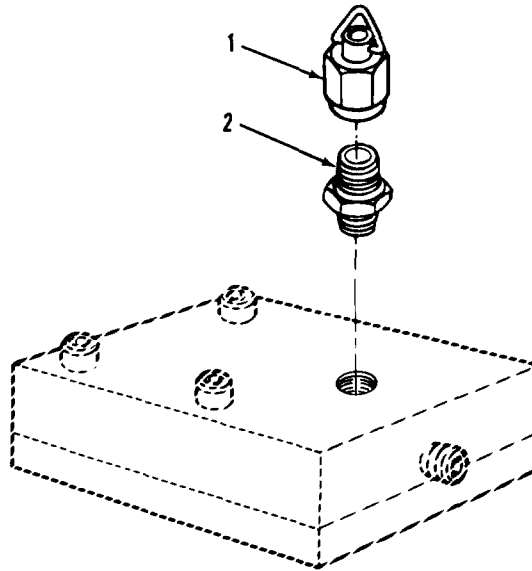
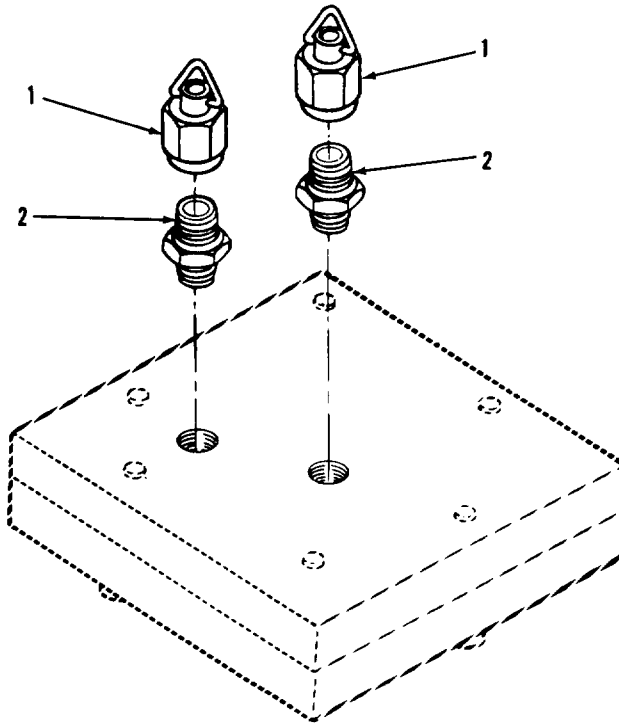

FIGURE 239. MANIFOLD ASSEMBLY COMPONENTS
(ASSY P/N 9337976)

ARR83-2955

(1) ITEM NO	(2) SMR CODE	(3) FSCM	(4) PART NUMBER	(5) DESCRIPTION AND USABLE ON CODES(UOC)	(6) QTY
GROUP 950008: SPECIAL TOOLS (REPAIR PARTS)					
FIG. 239 MANIFOLD ASSEMBLY COMPONENTS (ASSY P/N 9337976)					
1	PAFZZ 96906	MS21914-4		CAP, TUBE.....	1
2	PAFZZ 96906	MS51819-3		ADAPTER, STRAIGHT, PI.....	1

END OF FIGURE



ARR83-2956

FIGURE 240. MANIFOLD ASSEMBLY COMPONENTS
(ASSY P/N 9337974)

(1) ITEM NO	(2) SMR CODE	(3) FSCM	(4) PART NUMBER	(5) DESCRIPTION AND USABLE ON CODES(UOC)	(6) QTY
GROUP 950009: SPECIAL TOOLS (REPAIR PARTS)					
FIG.240 MANIFOLD ASSEMBLY COMPONENTS (ASSY P/N 9337974)					
1	PAFZZ 96906	MS21914-4		CAP, TUBE.....	2
2	PAFZZ 96906	MS51819-3		ADAPTER, STRAIGHT, PI.....	2

END OF FIGURE

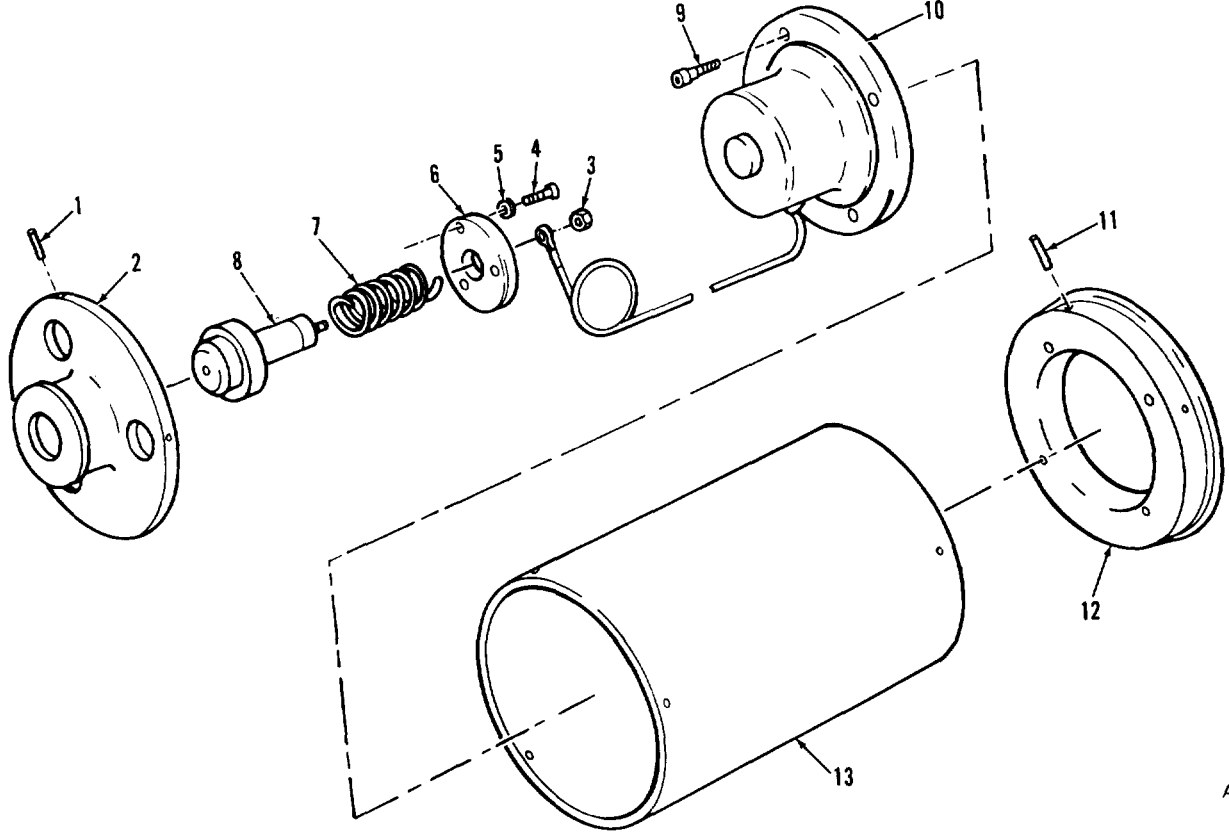

AR925220

FIGURE 241. FIRING CIRCUIT TESTER COMPONENTS (ASSY P/N 11576610)

(1) ITEM NO	(2) SMR CODE	(3) FSCM	(4) PART NUMBER	(5) DESCRIPTION AND USABLE ON CODES(UOC)	(6) QTY
-------------------	--------------------	-------------	-----------------------	---	------------

GROUP 950010: SPECIAL TOOLS
(REPAIR PARTS)

FIG.241 FIRING CIRCUIT TESTER
COMPONENTS (ASSY P/N 11576610)

1	PAHZZ	96906	MS16562-34	PIN, SPRING.....	3
2	PAHZZ	19206	11576602	PLUG, RETAINING.....	1
3	PAHZZ	96906	MS35650-305T	NUT, PLAIN, HEXAGON.....	1
4	PAHZZ	96906	MS21262-35	SCREW, SELF-LOCKING.....	3
5	PAHZZ	96906	MS27183-7	WASHER, FLAT.....	3
6	PAHZZ	19204	11576604	PLATE, RETAINING.....	1
7	PAHZZ	19206	11576603	SPRING, HELICAL, COMP.....	1
8	PAHZZ	19206	11576601	CONTACT ASSEMBLY.....	1
9	PAHZZ	96906	MS21262-10	SCREW, SELF-LOCKING.....	4
10	PAHZZ	19206	11579204	BUZZER.....	1
11	PAHZZ	96906	MS16562-38	PIN, SPRING.....	3
12	PAHZZ	19206	11576609	CAP, END, HOUSING.....	1
13	PAHZZ	19206	11576605	HOUSING, TESTER.....	1

END OF FIGURE

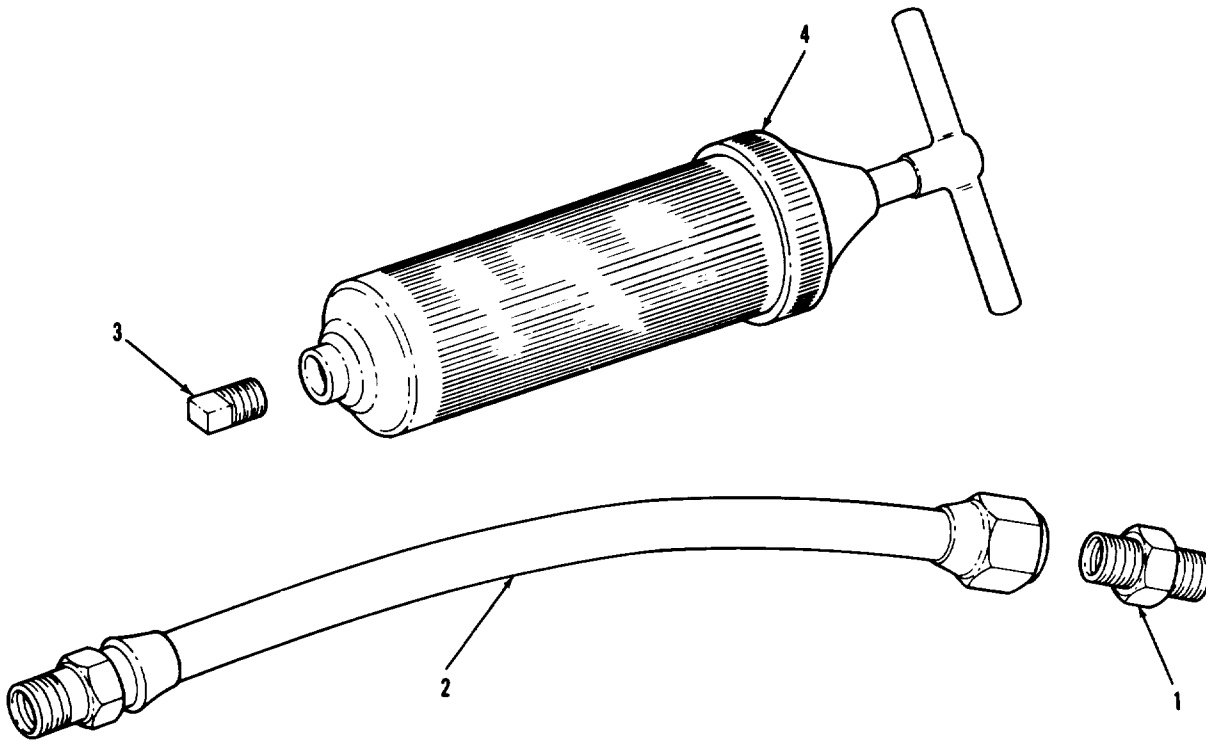

AR925218

FIGURE 242. DIRECT FLUID GUN ASSEMBLY COMPONENTS
(ASSY P/N 8689550)

(1) ITEM NO	(2) SMR CODE	(3) FSCM	(4) PART NUMBER	(5) DESCRIPTION AND USABLE ON CODES (UOC)	(6) QTY
GROUP 970001: BASIC ISSUE ITEMS (REPAIR PARTS)					
FIG. 242 DIRECT FLUID GUN ASSEMBLY COMPONENTS (ASSY P/N 8689550)					
1	PA0ZZ	96906	MS39158-4	ADAPTER, STRAIGHT, PI.....	1
2	PA0ZZ	19204	5227713	ADAPTER, GREASE GUN.....	1
3	PA0ZZ	19200	7724882	PLUG, PIPE.....	1
4	XA0ZZ	19207	CLAX2E	FLUID, GUN.....	1

END OF FIGURE

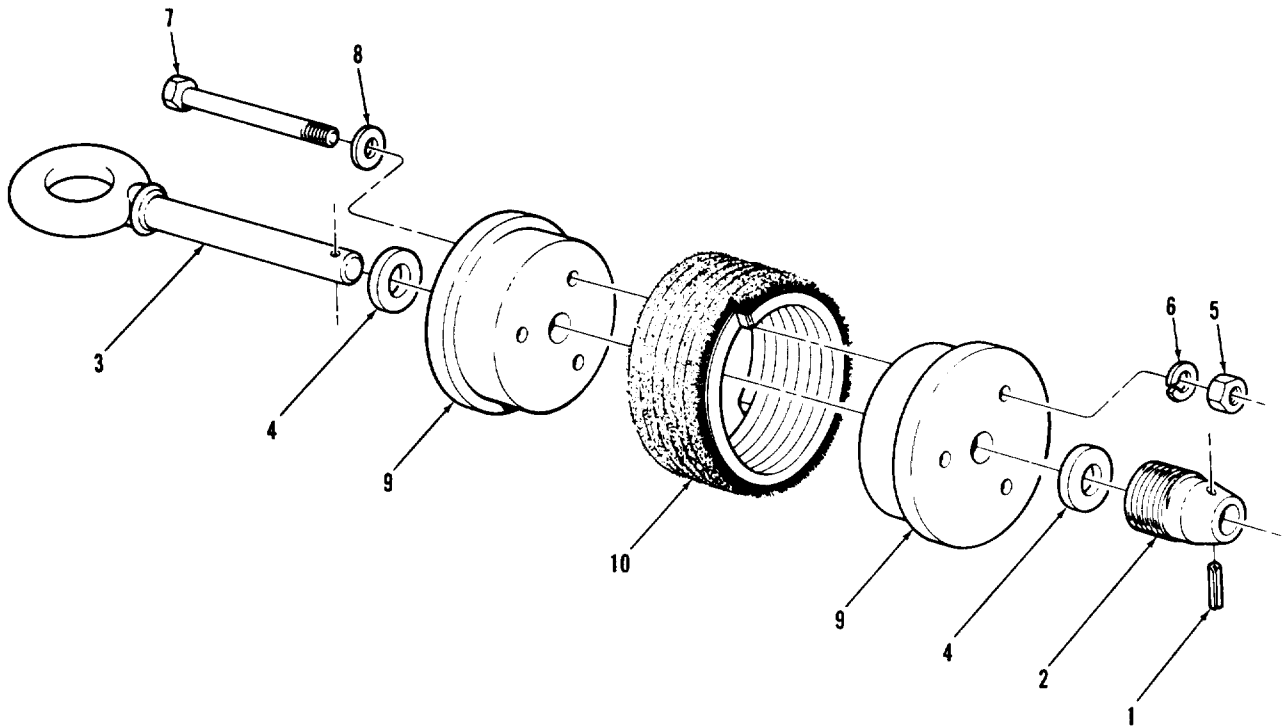

AR925219

FIGURE 243. CLEANING BRUSH ASSEMBLY COMPONENTS
(ASSY P/N 8769220)

(1) ITEM NO	(2) SMR CODE	(3) FSCM	(4) PART NUMBER	(5) DESCRIPTION AND USABLE ON CODES(UCC)	(6) QTY
-------------------	--------------------	-------------	-----------------------	---	------------

GROUP 970002: BASIC ISSUE ITEMS
(REPAIR PARTS)

FIG.243 CLEANING BRUSH ASSEMBLY
COMPONENTS (ASSY P/N 8769220)

1	PA0ZZ	96906	MS16562-41	PIN, SPRING.....	1
2	PA0ZZ	19206	8766349	ADAPTER, BORE BRUSH.....	1
3	XA0ZZ	19206	8766031	BOLT BLANK.....	1
4	PA0ZZ	96906	MS27183-18	WASHER, FLAT.....	2
5	PA0ZZ	96906	MS51967-2	NUT, PLAIN, HEXAGON.....	3
6	PA0ZZ	96906	MS35338-63	WASHER, LOCK.....	3
7	PA0ZZ	96906	MS16997-69	SCREW, CAP, SOCKET HE.....	3
8	PA0ZZ	96906	MS27183-10	WASHER, FLAT.....	3
9	XA0ZZ	19206	8769216	CAP.....	2
10	PA0ZZ	19206	8769219	BRUSH, CHANNEL TYPE.....	1

END OF FIGURE

(1) ITEM NO	(2) SMR CODE	(3) FSCM	(4) PART NUMBER	(5) DESCRIPTION AND USABLE ON CODE (UOC)	(6) QTY
GROUP 98: REPAIR PARTS KITS AND SETS					
GROUP 9800: REPAIR PARTS KITS					
FIG.KITS (LISTED NUMERICALLY BY PART NUMBER)					
PAOZZ	19206	11578242		OBTURATOR PAD	V
				OBTURATOR,BRECH ME(1) 136-63	
				SHIM SET (1) 136-65	
PAFZZ	19207	5702983		PARTS KIT,	V
				GASKET (1) 221-8	
				PACKING,PREFORMED (1) 221-12	
				PACKING,PREFORMED (2) 221-7	
				PACKING,PREFORMED (2) 221-6	
				RETAINER,PACKING (2) 221-9	
PAHZZ	19207	5702990		PARTS KIT,HYDRAULIC	V
				WASHER (1) 217-37	
				WASHER, THRUST (1) 217-39	
PAHZZ	19207	5702992		PARTS KIT,HYDRAULIC	V
				BEARING,ROLLER, (3) 220-5	
				PIN, PLANET GEAR (3) 220-2	
				SETSCREW (3) 220-1	
PAHZZ	19207	5702993		PARTS KIT,WINCH	V
				PLATE (7) 217-33	
				PLATE (8) 217-34	
				RING,RETAINING (1) 217-32	
PAFZZ	19207	5702998		PARTS KIT,WINCH	V
				PACKING,PREFORMED (1) 229-3	
				PACKING,PREFORMED (1) 229-2	
				PACKING,PREFORMED (1) 229-1	
				RING,RETAINING (1) 229-4	
				RING,RETAINING (1) 229-8	
				RING,RETAINING (1) 229-6	
				SEAL,MOTOR,HYDRAULI(1) 229-5	
PAFZZ	19200	5703042		PARTS KIT,ACCUMULAT	V
				GUIDE,RING, (2) 160-5	
				PACKING,PREFORMED (2) 160-3	
				RING, BACKUP (2) 160-2	
				SEAL ASSY (1) 160-6	
				T-SEAL (1) 160-6	
PAHZZ	19207	5703500		PARTS KIT,GEAR BOX	V
				GASKET (1) 78-26	
				GASKET (1) 78-13	
				GASKET (1) 80-15	
				GASKET (1) 80-31	
				GASKET (1) 80-90	
				GASKET (1) 81-16	
				GASKET (1) 81-13	
				PACKING,PREFORMED (1) 84-4	
				SPACER,RING (2) 81-2	
				WASHER,FLAT (1) 80-84	

KITS-1

SECTION II TM9-2350-222-34P-2

(1) ITEM NO	(2) SMR CODE	(3) FSCM	(4) PART NUMBER	(5) DESCRIPTION AND USABLE ON CODE (UOC)	(6) QTY
	PAOZZ	19207	5703501	GASKET AND GASKET (1) 83-2 PACKING (1) 83-4	V
	PAHZZ	19207	5703502	PACKING,PREFORMED (1) 83-6 PARTS KIT,HYDRAULIC PACKING,PREFORMED (1) 79-19 PACKING,PREFORMED (1) 79-18 PACKING,PREFORMED (1) 79-3 SEAL,PLAIN ENCASED (1) 79-4 WASHER (1) 79-7	V
	PAFZZ	19207	5703505	PART KIT,ACCUMULATO PACKING,PREFORMED (4) 180-11 PACKING,PREFORMED (1) 180-8 RETAINER,PACKING (6) 180-10	V
	PAFZZ	19207	5703506	GASKET AND PERFORME GASKET (1) 179-4 PACKING,PREFORMED (4) 179-10 PACKING,PREFORMED (1) 179-14	V
	PAOZZ	19207	5703518	PARTS KIT,NO-BAK LOCKING BAR,RING AS(1) 85-13 PIN STRAIGHT, (1) 85-15 SPRING,HELICAL (2) 85-12	V
	PAFZZ	19207	5703520	PARTS KIT,CONTROL V BEARING,BALL (3) 169-3 GASKET (1) 169-13 GASKET (2) 169-32 PACKING,PREFORMED (1) 169-25 PACKING,PREFORMED (1) 169-35 PACKING,PREFORMED (1) 169-38 PACKING,PREFORMED (1) 169-27 PACKING,PREFORMED (1) 169-8 PISTON (1) 169-36 RETAINER (1) 169-16 RING,RETAINING (1) 169-21 RING,RETAINING (1) 169-15 SPRING,HELICAL, (1) 169-23 SPRING,HELICAL, (1) 169-19 SPRING,HELICAL, (1) 169-20 SPRING,HELICAL, (1) 169-9 SPRING,HELICAL, (1) 169-17 SPRING,HELICAL, (1) 169-14 SPRING,HELICAL, (3) 169-2 WASHER,FLAT (1) 169-22	V
	PCFZZ	19207	5703523	GASKET AND PREFORME GASKET (1) 161-23 PACKING,PREFORMED (3) 161-19 PACKING,PREFORMED (5) 161-4 PACKING,PREFORMED (1) 161-8 PACKING,PREFORMED (2) 161-9 PACKING,PREFORMED (1) 161-27 PACKING,PREFORMED (1) 161-44 PACKING,PREFORMED (1) 161-45	V

KITS-2

SECTION II TM9-2350-222-34P-2

(1) ITEM NO	(2) SMR CODE	(3) FSCM	(4) PART NUMBER	(5) DESCRIPTION AND USABLE ON CODE (UOC)	(6) QTY
				PACKING, PREFORMED (1) 161-28	
				PACKING, PREFORMED (2) 161-11	
				PACKING, PREFORMED (1) 162-12	
	PCFZZ	19207	5703551	PARTS KIT ACTUATING	V
				PACKING ASSEMBLY (1) 230-30	
				PACKING, PREFORMED (1) 230-28	
				PACKING, PREFORMED (2) 230-5	
				RETAINER, PACKING (2) 230-27	
				RETAINER, PACKING (2) 230-6	
				SCRAPER (1) 230-20	
	PAFZZ	19207	5704210	PARTS KIT, HYDRAULIC	V
				GUIDE (8) 165-7	
				PACKING, PREFORMED (1) 165-25	
				PACKING, PREFORMED (1) 165-23	
				PACKING, PREFORMED (4) 165-9	
				PACKING, PREFORMED (8) 165-5	
				PACKING, PREFORMED (1) 165-21	
				PACKING, PREFORMED (1) 165-13	
				PACKING, PREFORMED (1) 165-11	
				PACKING, PREFORMED (1) 165-17	
				RETAINER, PACKING (1) 165-22	
				RETAINER, PACKING (1) 165-12	
				RING, RETAINING (1) 165-14	
				SPRING (16) 165-6	
	PAHZZ	19207	5704875	PARTS KIT, CARRIER A	V
				PACKING, PREFORMED (1) 218-10	
				PIN (3) 218-2	
				RING, RETAINING (1) 218-7	
				ROLLER, BEARING (204) 218-5	
				SETSCREW (3) 218-1	
				SPACER, SLEEVE (3) 218-6	
	PCFZZ	19204	5910820	PARTS KIT, LOCKING V	V
				BALL, BEARING (6) 183-7	
				PACKING, PREFORMED (6) 183-4	
				PACKING, PREFORMED (6) 183-10	
				PACKING, PREFORMED (3) 183-12	
	PCFZZ	19204	5911020	PARTS KIT, ELEVATING	V
				BOLT, SELF-LOCKING (8) 181-35	
				BOLT, SELF-LOCKING (8) 181-10	
				GASKET (1) 181-27	
				PACKING, PREFORMED (2) 181-29	
				PACKING, PREFORMED (2) 181-32	
				PACKING, PREFORMED (6) 181-4	
				PACKING, PREFORMED (2) 181-34	
				RETAINER, PACKING (2) 181-28	
				RETAINER, PACKING (2) 181-31	
				SEAL, PLAIN (2) 181-50	
				SEAL, PLAIN ENCASED (1) 181-48	
	PAFZZ	19204	5911031	PARTS KIT	V
				PACKING, PREFORMED (2) 186-5	
				RETAINER, PACKING (2) 186-4	
				RING, PISTON (2) 186-7	

KITS-3

SECTION II TM9-2350-222-34P-2

(1) ITEM NO	(2) SMR CODE	(3) FSCM	(4) PART NUMBER	(5) DESCRIPTION AND USABLE ON CODE (UOC)	(6) QTY
	PCFZZ	19204	5911134	SEAL,PLAIN (1) 186-8 REPAIR KIT,SEALS RING,QUAD (1) 139-52 SCREW,SELF-LOCKING (4) 139-46 SEAL ASSEMBLY (1) 139-56 SEAL ASSEMBLY (1) 139-43 SEAL ASSEMBLY (1) 139-41 SEAL ASSEMBLY,RECOI(1) 139-55 SEAL ASSY,RECOIL PI(1) 139-39	V
	PAFDD	19204	5911170	ADAPTER AND PISTON ADAPTER,BREECH RING(1) 139-34 PISTON & RING ASSY (1) 139-45	V
	PAOZZ	19207	5911183	KIT,REPLENISHER CON ELBOW,PIPE TO TUBE (1) 139-4 ELBOW,TUBE TO BOSS (1) 139-6 HOSE ASSEMBLY (1) 139-5 PACKING,PREFORMED (1) 139-7	V
	PAOZZ	19207	5911230	SHIM SET SPACER,PLATE (V) 167-68 SPACER,PLATE (V) 167-67 SPACER,PLATE (V) 167-69	V
	PAFZZ	19204	5911276	PARTS KIT,COVER (USE WITH MOUNT ASSEMBLY P/N 10940274) SCREW,CAP (12) 139-2 SCREW,CAP (4) 139-1 WASHER (16) 139-3	V
	PAFZZ	19204	5911277	PARTS KIT,RECOIL (USE WITH MOUNT ASSEMBLY P/N 12000892) SCREW, (4) 139-1 SCREW,CAP (12) 139-2 WASHER (16) 139-3	V
	PAFZZ	19207	8734053	DISC SET DISC,CLUTCH (7) 84-27 DISC,CLUTCH (8) 84-28	V

END OF FIGURE

KITS-4

SECTION II

TM9-2350-222-34P-2

(1) ITEM NO	(2) SMR CODE	(3) FSCM	(4) PART NUMBER	(5) DESCRIPTION AND USABLE ON CODE (UOC)	(6) QTY
GROUP 9999: BULK MATERIELS					
FIG.BULK					
1	PAFZZ	81349	M13486-2-2	CABLE,SPECIAL PURPO ,16 AWG, SHIELDED,SINGLE CONDUCTOR	V
2	PAFZZ	81349	M27500-20ML1T08	CABLE,SPECIAL PURPO	V
3	PAOZZ	81348	RRC271	CHAIN,WELDLESS ,TYPE 2,CLASS 2, STEEL,TRADE NO. 2,.091 THICK	V
4	PAOZZ	18876	819906	CHAIN,WELDLESS ,TYPE 2,CLASS 2, STEEL,TRADE NO. 4,.072 THICK	V
5	PAOZZ	81348	RRC271	CHAIN,WELDLESS ,TYPE 2,CLASS 2, STEEL,TRADE NO. 5,.062 THICK	V
6	PAOZZ	96906	MS35829-11E	HINGE,BUTT	V
7	PAOZZ	96906	MS35825-11A	HINGE,BUTT	V
8	PAOZZ	96906	MS35822-10D	HINGE,BUTT	V
9	PAOZZ	00624	302A20	HOSE,NONMETALLIC ,FUEL AND OIL RESISTANT,SIZE NO. 20,1.50 OD	V
10	PAFZZ	81349	M23053/5-209-C	INSULATION SLEEVING ,HEAT SHRINKABLE,CLASS 2,.750 ID,CLEAR	V
11	PAFZZ	81349	M23053/5-109-9	INSULATION SLEEVING ,HEAT SHRINKABLE,CLASS 1,.750 ID,WHITE	V
12	PAOZZ	81349	MILI631	INSULATION SLEEVING ,TYPE F,FORM U, SUBFORM A,GRADE B,CLASS 1,9 AWG, TRANSPARENT	V
13	PAFZZ	81349	M23053/5-104-0	INSULATION SLEEVING ,HEAT SHRINKABLE,CLASS 1,.125 ID,BLACK	V
14	PAHZZ	81349	M23053/5-103-9	INSULATION SLEEVING ,HEAT SHRINKABLE,CLASS 1,.093 ID,WHITE	V
15	PAOZZ	81349	M23053/5-104-4	INSULATION SLEEVING ,HEAT SHRINKABLE,CLASS 1,.125 ID,YELLOW	V
16	PAOZZ	81349	M23053/5-104-9	INSULATION SLEEVING ,HEAT SHRINKABLE,CLASS 1,.125 ID,WHITE	V
17	PAOZZ	81349	M23053/5-105-9	INSULATION SLEEVING ,HEAT SHRINKABLE,CLASS 1,.187 ID,WHITE	V
18	PAOZZ	81349	M23053/5-106-9	INSULATION SLEEVING ,HEAT SHRINKABLE,CLASS 1,.250 ID,WHITE	V
19	PAFZZ	81349	M23053/5-108-9	INSULATION SLEEVING ,HEAT SHRINKABLE,CLASS 1,.500 ID,WHITE	V
20	PAOZZ	19204	8419961	INSULATION SLEEVING ,TYPE F,FORM U, SUBFORM 1,GRADE B,CLASS 1,7 AWG, TRANSPARENT	V
21	PAOZZ	19207	17-I-1725-76	INSULATION SLEEVING ,TYPE F,FORM U, SUBFORM A,GRADE B,CLASS 1,6 AWG, TRANSPARENT	V
22	PAOZZ	19207	17 I1725-96	INSULATION SLEEVING ,TYPE F,FORM U, SUBFORM A,GRADE B,CLASS 1,5 AWG, TRANSPARENT	V
23	PAFZZ	81349	MIL-I-631	INSULATION SLEEVING ,TYPE F,FORM U, SUBFORM A,GRADE B,CLASS 1,1 AWG, TRANSPARENT	V
24	PAOZZ	80244	17I1728-401	INSULATION SLEEVING ,TYPE F,FORM U,	V

BULK-1

SECTION II TM9-2350-222-34P-2

(1) ITEM NO	(2) SMR CODE	(3) FSCM	(4) PART NUMBER	(5) DESCRIPTION AND USABLE ON CODE (UOC)	(6) QTY
25	PAFZZ	19207	17-I-1728-541	SUBFORM A, GRADE B, CLASS 1, .438 ID, TRANSPARENT INSULATION SLEEVING ,TYPE F, FORM U, SUBFORM A, GRADE B, CLASS 1, .562 ID TRANSPARENT	V
26	PAFZZ	19207	17-I-1726-76	INSULATION SLEEVING ,TYPE F, FORM U, SUBFORM A, GRADE B, CLASS 1, 2 AWG, TRANSPARENT	V
27	PAFZZ	81349	M23053/5-106-0	INSULATION SLEEVING ,HEAT SHRINKABLE, CLASS 1, .250 ID, BLACK	V
28	PAFZZ	81349	M23053/2-109-0	INSULATION SLEEVING ,HEAT SHRINKABLE, CLASS 1, .750 ID, BLACK	V
29	PAFZZ	81349	M23053/5-105-0	INSULATION SLEEVING HEAT SHRINKABLE, CLASS 1, .187 ID, BLACK	V
30	PAFZZ	81349	M23053/5-108-4	INSULATION SLEEVING ,HEAT SHRINKABLE, CLASS 1, .500 ID, YELLOW	V
31	PAFZZ	81349	M23053/5-109-0	INSULATION SLEEVING ,HEAT SHRINKABLE, CLASS 1, .750 ID, BLACK	V
32	PAOZZ	81349	M23053/5-204-C	INSULATION SLEEVING ,HEAT SHRINKABLE, CLASS 2, .125 ID, CLEAR	V
33	PAFZZ	81349	M23053/5-205-C	INSULATION SLEEVING ,HEAT SHRINKABLE, CLASS 2, .187 ID, CLEAR	V
34	PAFZZ	81349	M23053/5-207-C	INSULATION SLEEVING ,HEAT SHRINKABLE, CLASS 2, .375 ID, CLEAR	V
35	PAFZZ	81349	M23053/5-208-C	INSULATION SLEEVING ,HEAT SHRINKABLE, CLASS 2, .500 ID, CLEAR	V
36	PAFZZ	81349	M23053/5-210-C	INSULATION SLEEVING ,HEAT SHRINKABLE, CLASS 2, 1.00 ID, CLEAR	V
37	PAFZZ	81349	MS23053/5-106-9	INSULATION SLEEVING ,HEAT SHRINKABLE, CLASS 1, .250 ID, WHITE	V
38	PAFZZ	81349	M23053/5-103-0	INSULATION SLEEVING ,HEAT SHRINKABLE, CLASS 1, .093 ID, BLACK	V
39	PAFZZ	81349	M23053/5-110-4	INSULATION SLEEVING ,HEAT SHRINKABLE, CLASS 1, 1.00 ID, YELLOW	V
40	PAOZZ	81349	MIL-I-631	INSULATION SLEEVING ,TYPE F, FORM U, SUBFORM A, GRADE B, CLASS 1, 11 AWG, TRANSPARENT	V
41	PAOZZ	72205	1-4INDIA	ROPE, FIBROUS , .750 CIRCUMFERENCE NATURAL	V
42	PAOZZ	19207	7068272	ROPE, WIRE ,TYPE 1, COMPOSITION A, CARBON STEEL, .12 DIAMETER	V
43	PAFZZ	81348	RRW410	ROPE, WIRE ,TYPE 1, CLASS 2, CONSTRUCTION 3, UNCOATED IMPROVED PLOW STEEL, FIBER CORE, .75 DIAMETER	V
44	PAFZZ	19207	11676794	RUBBER ROUND , .139 OD	V
45	PAOZZ	19207	10905840	STRAP, TIEDOWN, ELECT	V
46	PAFZZ	19207	8744702	RUBING ,TYPE 1, CLASS 1, .375 ID, CLEAR	V
47	PAFZZ	81349	MILT8808	TUBING, STEEL ,TYPE 1, .250 OD, .035 WALL THICKNESS	V
48	PAFZZ	81349	MILT8808	TUBING, STEEL ,TYPE 1, .375 OD, .049 WALL THICKNESS	V

BULK-2

SECTION II TM9-2350-222-34P-2

(1) ITEM NO	(2) SMR CODE	(3) FSCM	(4) PART NUMBER	(5) DESCRIPTION AND USABLE ON CODE (UOC)	(6) QTY
49	PAOZZ	81349	MILW530	WEBBING ,TYPE 2,CLASS 7,OLIVE DRAB 7,1.00 WIDE,.05 THICK,.65 OZ PER LINEAR YARD	V
50	PAOZZ	81349	MILW530	WEBBING,TEXTILE ,TYPE 3,CLASS 4, .625 WIDE,OLIVE DRAB 7	V
51	PAOZZ	81349	M13486-1-14	WIRE,ELECTRICAL ,0 AWG,UNSHIELDED, SINGLE CONDUCTOR	V
52	PAOZZ	04939	MMSE013-2099	WIRE,ELECTRICAL ,TYPE B,20 AWG, UNSHIELDED,WHITE	V
53	PAOZZ	81349	M13486/1-10	WIRE,ELECTRICAL ,6 AWG,UNSHIELDED, SINGLE CONDUCTOR	V
54	PAOZZ	81349	M13486-1-3	WIRE,ELECTRICAL ,16 AWG,UNSHIELDED, SINGLE CONDUCTOR	V
55	PAOZZ	81349	M13486-1-5	WIRE,ELECTRICAL ,14 AWG,UNSHIELDED, SINGLE CONDUCTOR	V
56	PAFZZ	81349	M16878/5BKE0	WIRE,ELECTRICAL ,TYPE EE,14 AWG, UNSHIELDED,BLACK	V
57	PAFZZ	81349	M16878/8BUM0	WIRE,ELECTRICAL ,TYPE FF,0 AWG UNSHIELDED,BLACK	V
58	PAFZZ	81349	M22759/16-01-0	WIRE,ELECTRICAL ,0 AWG,BLACK INSULATION	V
59	PAFZZ	81349	M13486/1-9	WIRE,ELECTRICAL ,8 AWG,UNSHIELDED, SINGLE CONDUCTOR	V
60	PAOZZ	81349	M22759/16-18-04	WIRE,ELECTRICAL ,18 AWG,BLACK INSULATION WITH A YELLOW STRIPE	V
61	PAFZZ	81349	M81044/12-16-9	WIRE,ELECTRICAL ,16 AWG,WHITE INSULATION	V
62	PAFZZ	81349	M81044/12-20-9	WIRE,ELECTRICAL ,20 AWG,WHITE INSULATION	V
63	PAFZZ	81349	QQW343R06I1B	WIRE,ELECTRICAL ,TYPE R,6 AWG, CLASS I,TEMPERED SOFT,UNCOATED	V
64	PAOZZ	81349	M22759/16-16-0	WIRE,ELECTICAL ,16 AWG,BLACK INSULATION	V

END OF FIGURE

BULK-3

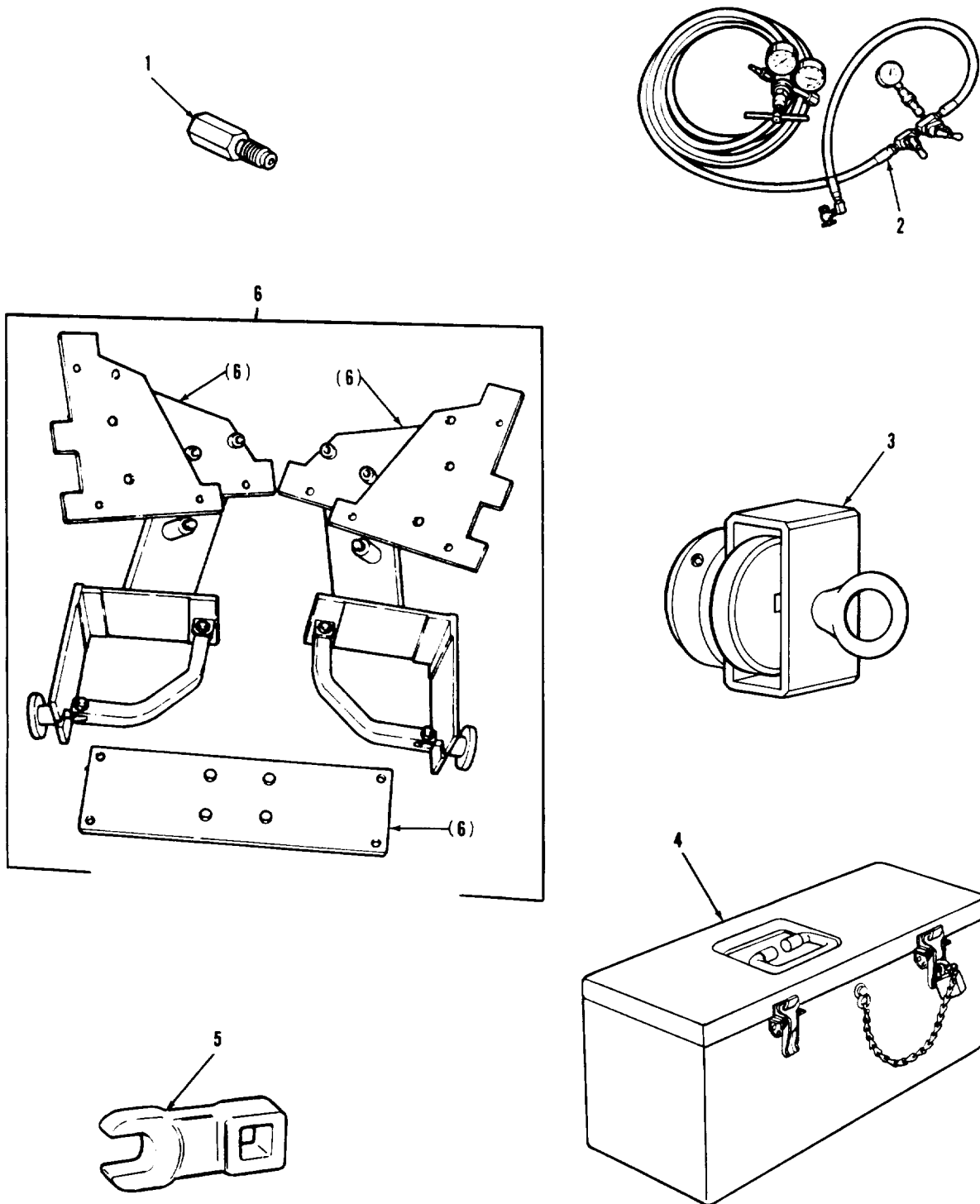

ARR83-2921

FIGURE 244. HYDRAULIC TEST KIT (SHEET 1 OF 2)

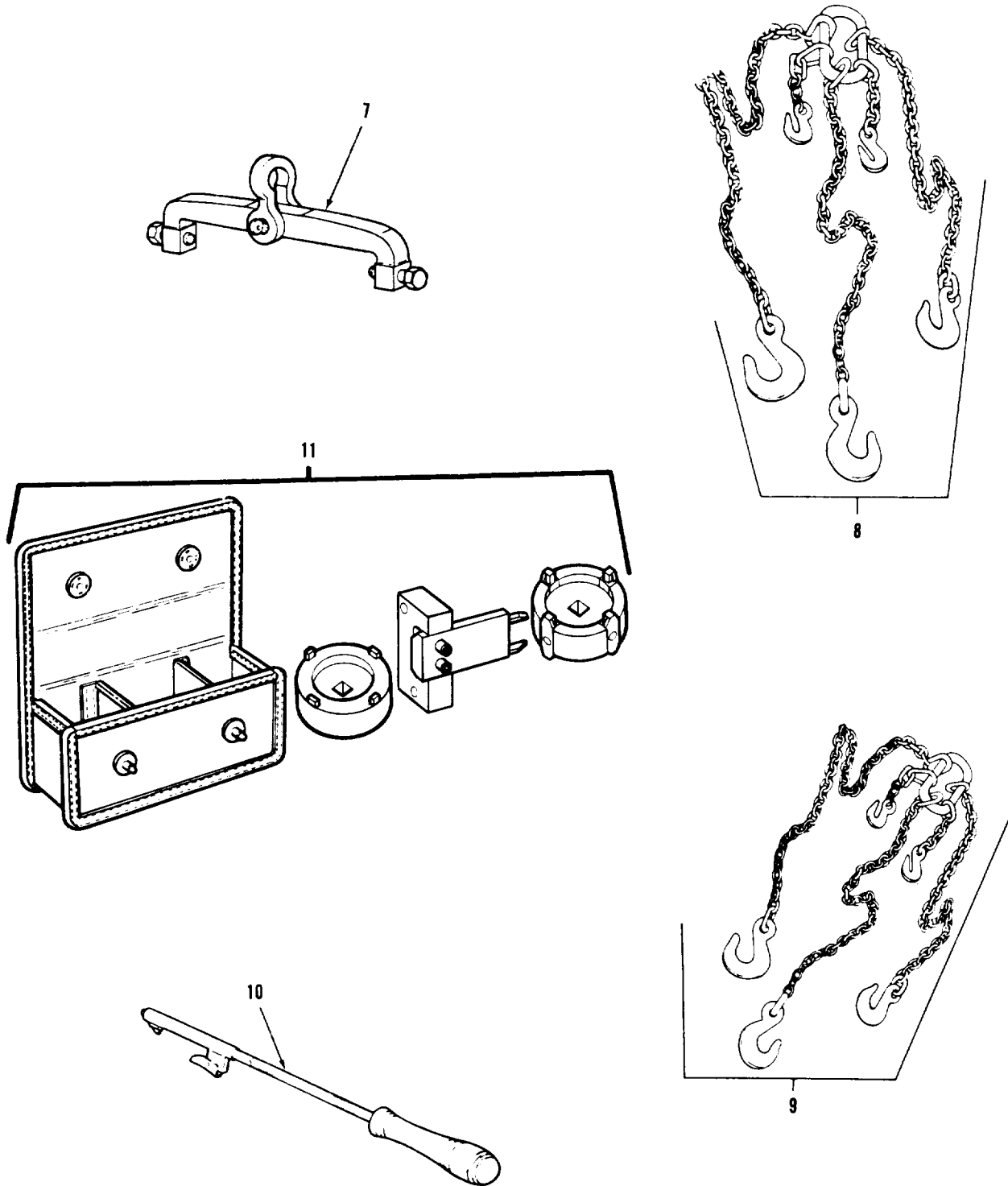
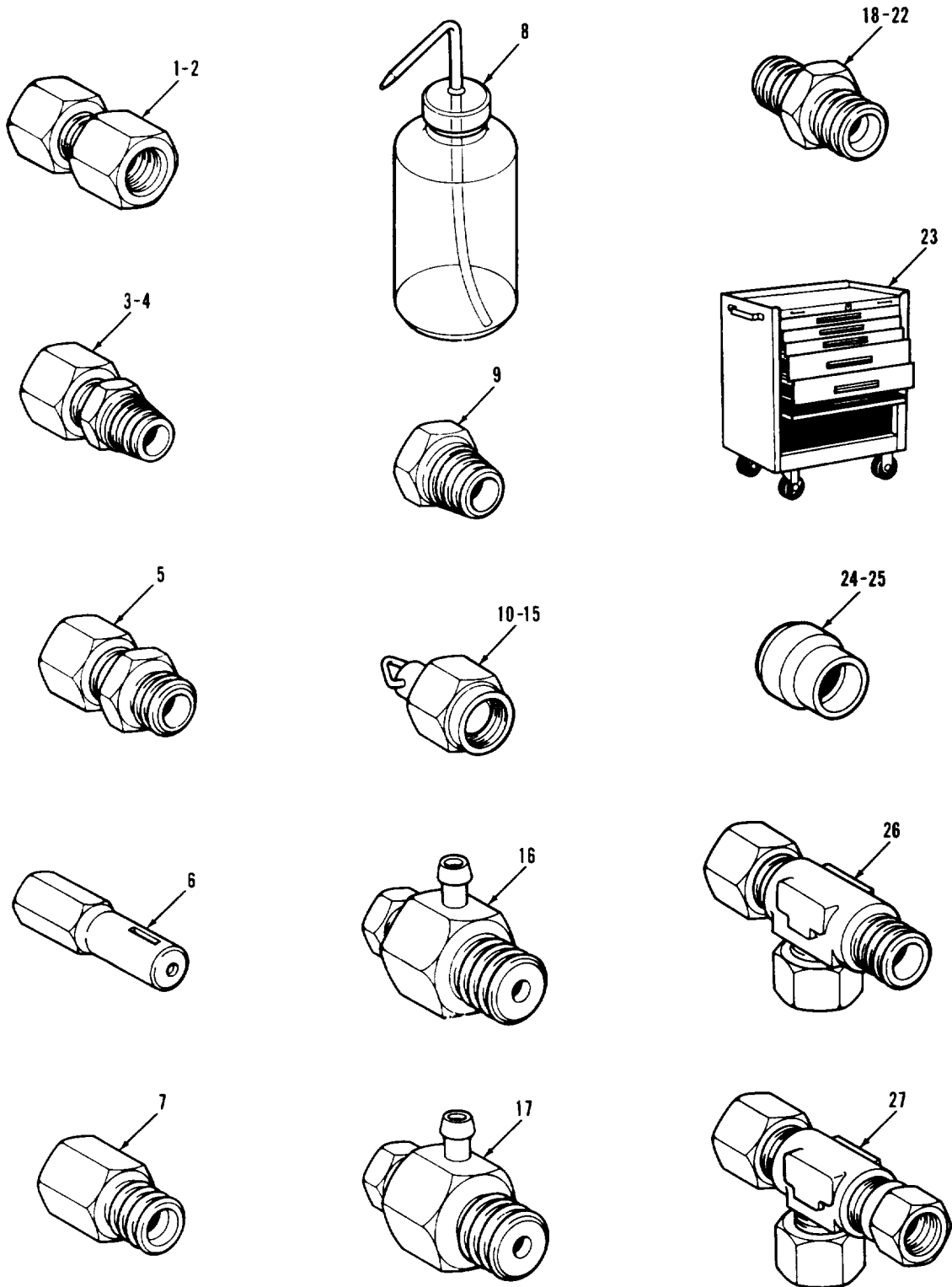

FIGURE 244. SPECIAL TOOLS AND TEST EQUIPMENT
(SHEET 2 OF 2)

(1) ITEM NO	(2) SMR CODE	(3) FSCM	(4) PART NUMBER	(5) DESCRIPTION AND USABLE ON CODE (UOC)	(6) QTY
				GROUP 9500: SPECIAL TOOLS AND TEST EQUIPMENT	
				FIG.244 SPECIAL TOOLS AND TEST EQUIPMENT	
1	PEOZZ	19207	11658921	ADAPTER,COMPRESSED BOI:1 PER BN HQ WHEN BN HAS SVC CO	
2	PEOOO	19200	12252157	BOI:1 PER HQ OF UNITS ABOVE BN LEVEL ACCUMULATOR CHARGIN (FOR COMPONENT PARTS SEE SECION II,GROUP 920001)	
3	PEHZZ	19200	8566516	BOI:1 PER LETTERED CO ADAPTER,TORQUE	
4	PEOZZ	19207	10924313-1	BOI:1 PER HQ OF UNITS ABOVE BN LEVEL BOX,VEHICULAR ACCES	
5	PEOZZ	19207	11655447	BOI:1 PER BN HQ WHEN BN HAS SVE CO BOI:1 PER HQ OF UNITS ABOVE BN LEVEL CROWFOOT ATTACHMENT	
6	PEHZZ	19207	12290819	BOI:1 PER BN HQ WHEN BN HAS SVC CO BOI:1 PER HQ OF UNITS ABOVE BN LEVEL MODIFICATION KIT	
7	PEFZZ	19207	12290997	BOI:1 PER HQ OF UNITS ABOVE BN LEVEL CLAMP,PULLER AND LI	
8	PEFZZ	19207	11615469	BOI:1 PER HQ OF UNITS ABOVE BN LEVEL SLING,TURRET	
9	PEFZZ	19207	11658914	BOI:1 PER HQ OF UNITS ABOVE BN LEVEL SLING,CUPOLA	
10	PEOZZ	19200	11727430	BOI:1 PER HQ OF UNITS ABOVE BN LEVEL TOOL,INSTALLATION	
11	PEHZZ	19207	12270518	BOI:1 PER BN HQ WHEN BN HAS SVC CO BOI:1 PER HQ OF UNITS ABOVE BN LEVEL TOOL KIT,TRAVERSE G	
				BOI:1 PER HQ OF UNITS ABOVE BN LEVEL	
				END OF FIGURE	



ARR83-2721

FIGURE 245. SPECIAL TOOLS AND TEST EQUIPMENT
(SHEET 1 OF 4)

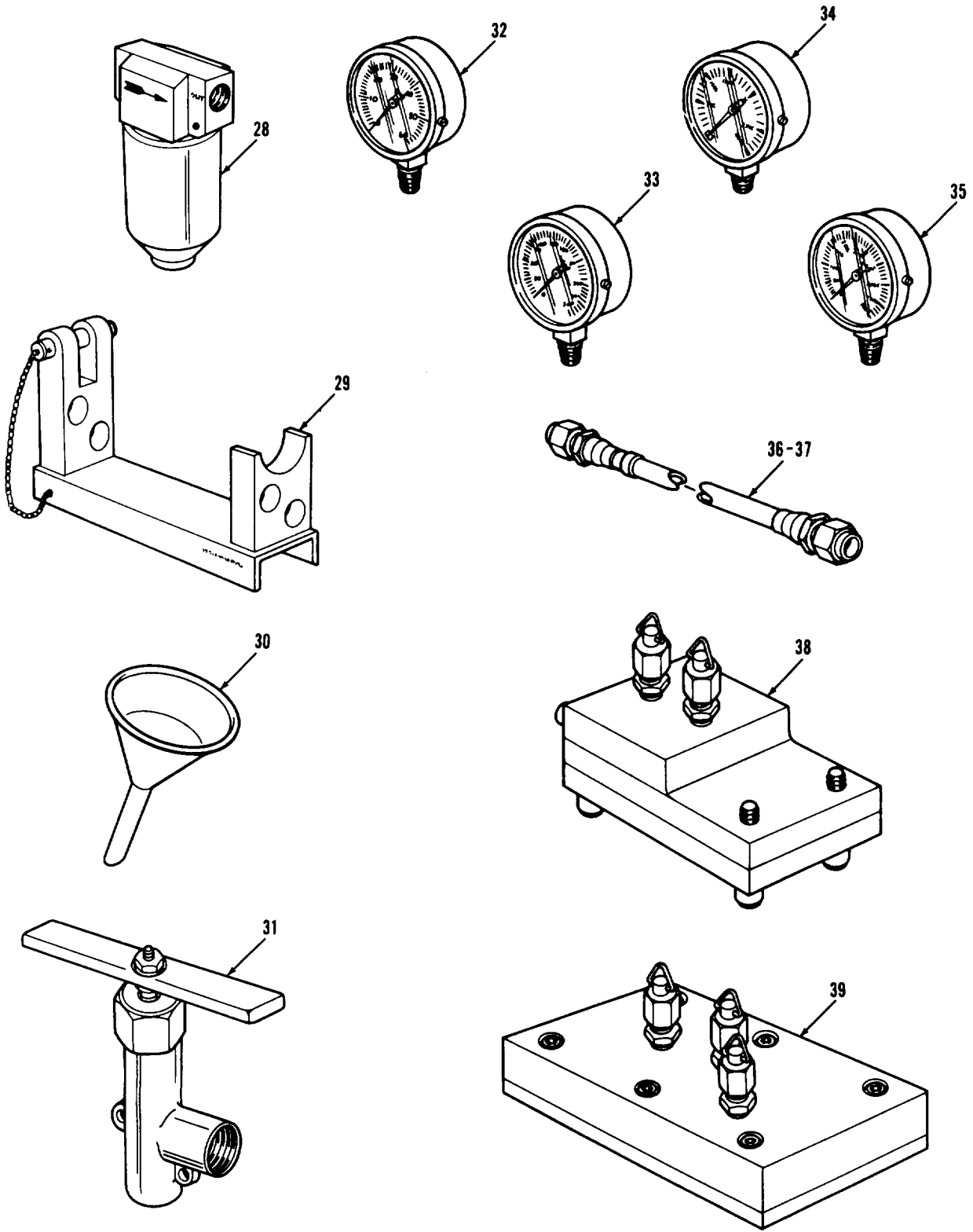

ARR83-2728

FIGURE 245. HYDRAULIC TEST KIT (SHEET 2 OF 4)

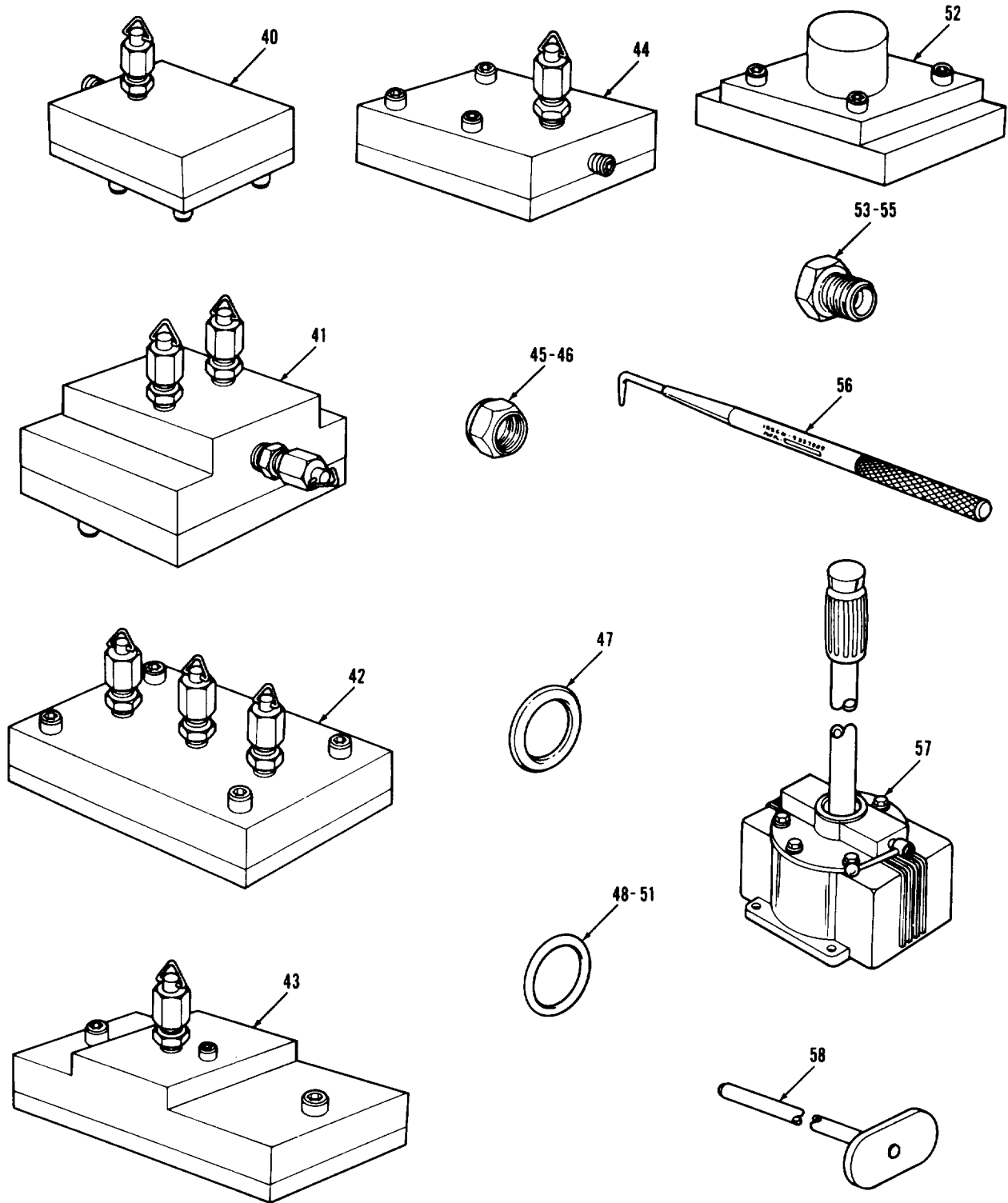

FIGURE 245. HYDRAULIC TEST KIT (SHEET 3 OF 4)

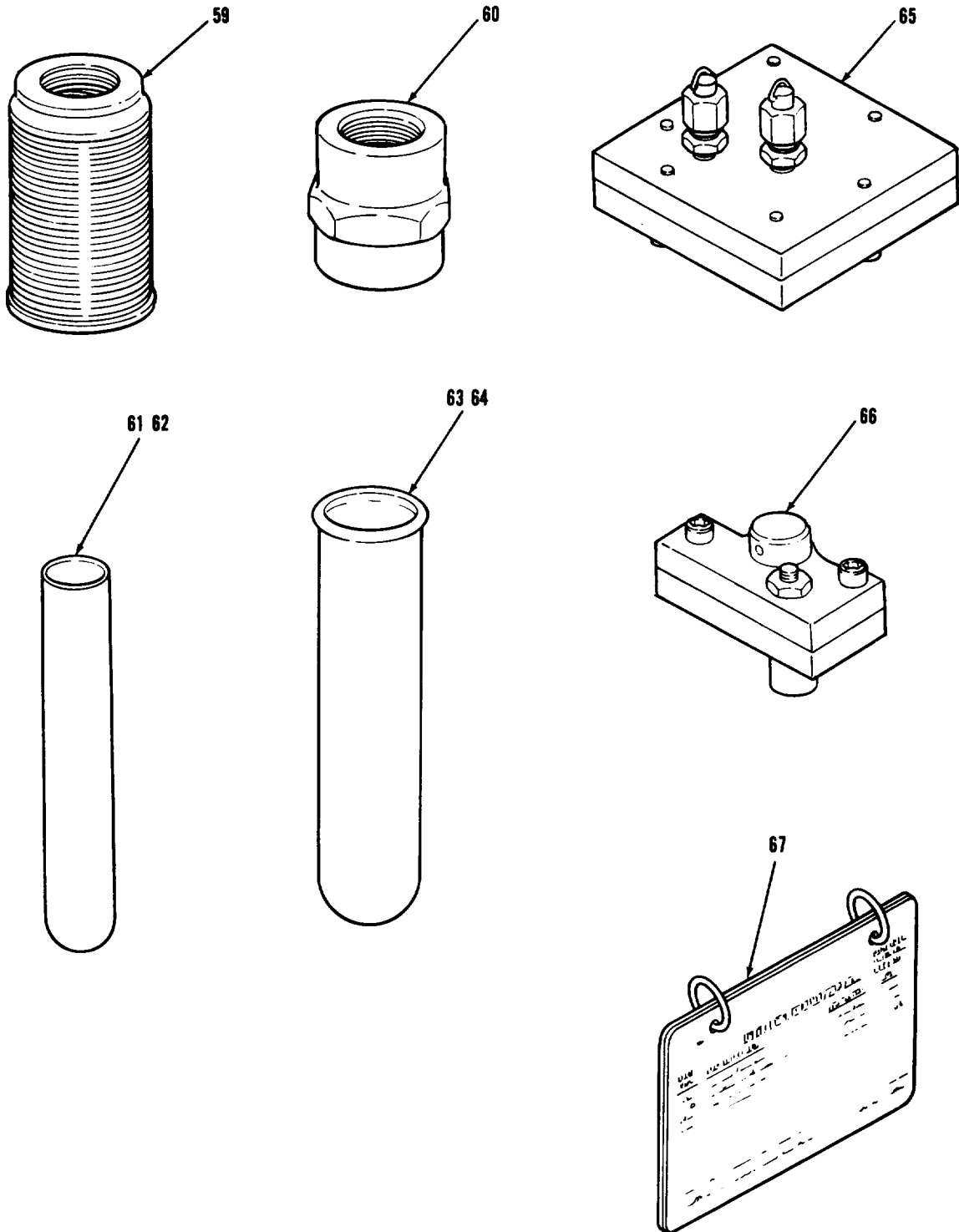

FIGURE 245. HYDRAULIC TEST KIT (SHEET 4 OF 4)

SECTION III (1) ITEM NO	(2) SMR CODE	(3) FSCM	TM9-2350-222-34P-2 (4) PART NUMBER	(5) DESCRIPTION AND USABLE ON CODE (UOC)	(6) QTY
GROUP 9500: SPECIAL TOOLS AND TEST EQUIPMENT					
FIG.245 HYDRAULIC TEST KIT					
	PEFFF	19200	9337932	TEST KIT, HYDRAULIC BOI:1 PER HQ OF UNITS ABOVE BN LEVEL	
1	PAFZZ	96906	MS51816-23	..ADAPTER, STRAIGHT, PI ,1/4 O.D., QTY:6 PER KIT	
2	PAFZZ	96906	MS51816-25	..ADAPTER, STRAIGHT, PI ,3/8 O.D., QTY:6 PER KIT	
3	PAFZZ	96906	MS51819-35	..ADAPTER, STRAIGHT, PI ,1/4 O.D., QTY:4 PER KIT	
4	PAFZZ	96906	MS51819-33	..ADAPTER, STRAIGHT, PI ,1/4 O.D., QTY:24 PER KIT	
5	PAFZZ	96906	MS51843-3	..ADAPTER, STRAIGHT, TU ,QTY:6 PER KIT	
6	PAFZZ	19200	9337937	..ADAPTER, TORQUE WREN ,QTY:1 PER KIT	
7	PAFZZ	96906	MS21915J6-4	..ADAPTER, STRAIGHT, UV ,QTY:2 PER KIT	
8	PAFZZ	96906	MS36070-2	..WASH BOTTLE, LABORAT ,QTY:2 PER KIT	
9	PAFZZ	88044	AN912-1	..BUSHING, PIPE ,QTY:2 PER KIT	
10	PAFZZ	96906	MS21914-4	..CAP, TUBE ,1/4 O.D., QTY:12 PER KIT	
11	PAFZZ	96906	MS21914-5	..CAP, TUBE ,5/16 O.D., QTY:6 PER KIT	
12	PAFZZ	11328	MS21914-6	..CAP, TUBE ,3/8 O.D., QTY:6 PER KIT	
13	PAFZZ	96906	MS21914-8	..CAP, TUBE ,1/2 O.D., QTY:12 PER KIT	
14	PAFZZ	96906	MS21914-10	..CAP, TUBE ,5/8 O.D., QTY: 12 PER KIT	
15	PAFZZ	96906	MS21914-12	..CAP, TUBE ,3/4 O.D., QTY:6 PER KIT	
16	PAFZZ	19207	10924277	..COCK ASSEMBLY ,QTY:2 PER KIT	
17	PAFZZ	19207	10924279	..VALVE ASSEMBLY ,QTY:2 PER KIT	
18	PAFZZ	96906	MS21916-5-4	..REDUCER, RUBE ,5/16 O.D., QTY:6 PER KIT	
19	PAFZZ	96906	MS21916-6-4	..REDUCER, TUBE ,3/8 O.D., QTY: 6 PER KIT	
20	PAFZZ	96906	MS21916-8-4	..REDUCER, TUBE ,1/2 O.D., QTY:6 PER KIT	
21	PAFZZ	96906	MS21916-10-4	..REDUCER, TUBE ,5/8 O.D., QTY:9 PER KIT	
22	PAFZZ	96906	MS21916-12-4	..REDUCER, TUBE ,3/8 O.D., QTY:6 PER KIT	
23	XAFZZ	19200	9337930	..CABINET, TOOL, MOBILE ,QTY:1 PER KIT	
24	PAFZZ	96906	MS51825-3SS	..SLEEVE, CLINCH, TUBE ,1/4 O.D., QTY:12 PER KIT	
25	PAFZZ	96906	MS51825-5SS	..SLEEVE, CLINCH, TUBE ,3/8 O.D., QTY:12 PER KIT	

SECTION III (1) ITEM NO	(2) SMR CODE	(3) FSCM	TM9-2350-222-34P-2 (4) PART NUMBER	(5) DESCRIPTION AND USABLE ON CODE (UOC)	(6) QTY
26	PAFZZ	96906	MS51824-3	..TEE,PIPE TO TUBE ,QTY:6 PER KIT	
27	PAFZZ	96906	MS51854-6P	..TEE,TUBE ,QTY:6 PER KIT	
28	PAFZZ	96906	MS28720-4	..FILTER,FLUID ,QTY:1 PER KIT	
29	PAFZZ	19200	9337979	..FIXTURE ASSEMBLY,EL ,QTY:1 PER KIT	
30	XDFZZ	79500	PM261	..FUNNEL ,QTY:2 PER KIT	
31	PAFZZ	19200	7358551	..VALVE,ANGLE ,QTY:2 PER KIT	
32	PAFZZ	19200	9337925	..GAGE,PRESSURE DIAL ,60 PSI,QTY:1 PER KIT	
33	PAFZZ	19200	9337926	..GAGE,PRESSURE,DIAL ,300 PSI,QTY: 1 PER KIT	
34	PAFZZ	19200	11669730	..GAGE,PRESSURE,DIAL ,3000 PSI,QTY: 1 PER KIT	
35	PAFZZ	19200	9337927	..GAGE,PRESSURE,DIAL ,5000 PSI,QTY: 1 PER KIT	
36	PAFZZ	96906	MS27369E0180	..HOSE ASSEMBLY,NONME ,QTY:6 PER KIT	
37	PAFZZ	96906	MS27369E0540	..HOSE ASSEMBLY,NONME ,QTY:6 PER KIT	
38	PAFFF	19200	9337966	..MANIFOLD ASSEMBLY,R (FOR COMPONENT PARTS SEE SECTION II, GROUP 950002),QTY:1 PER KIT	
39	PAFFF	19200	9337968	..MANIFOLD ASSEMBLY,E (FOR COMPONENT PARTS SEE SECTION II, GROUP 950003),QTY:1 PER KIT	
40	PAFFF	19200	9337969	..MANIFOLD ASSEMBLY,H (FOR COMPONENT PARTS SEE SECTION II, GROUP 950004),QTY:2 PER KIT	
41	PAFFF	19200	9337972	..MANIFOLD ASSEMBLY,S (FOR COMPONENT PARTS SEE SECTION II, GROUP 950005),QTY:1 PER KIT	
42	PAFFF	19200	9337973	..MANIFOLD,ASSEMBLY (FOR COMPONENT PARTS SEE SECTION II,GROUP 950006), QTY:1 PER KIT	
43	PAFFF	19200	9337975	..MANIFOLD POWER PACK (FOR COMPONENT PARTS SEE SECTION II, GROUP 950007),QTY:1 PER KIT	
44	PAFFF	19200	9337976	..CONNECTOR,MULTIPLE, (FOR COMPONENT PARTS SEE SECTION II, GROUP 950008),QTY:2 PER KIT	
45	PAFZZ	96906	MS51823-3SS	..NUT,TUBE COUPLING ,1/4 O.D.,QTY: 12 PER KIT	
46	PAFZZ	96906	MS51823-5SS	..NUT,TUBE COUPLING ,3/8 O.D.,QTY: 12 PER KIT	
47	PAFZZ	96906	MS28775-012	..PACKING,PREFORMED ,QTY:1 PER KIT	
48	PAFZZ	96906	MS28775-004	..PACKING,PREFORMED ,.065 I.D. MIN.-.075 I.D. MAX.,QTY:75 PER KIT.	
49	PAFZZ	96906	MS28775-006	..PACKING,PREFORMED ,.109 I.D. MIN.-.119 I.D. MAX.,QTY:6 PER KIT	
50	PAFZZ	96906	MS28775-008	..PACKING,PREFORMED ,.171 I.D. MIN.-.181 I.D. MAX.,QTY:6 PER KIT	
51	PAFZZ	96906	MS28775-010	..PACKING,PREFORMED ,.234 I.D.	

SECTION III (1) ITEM NO	(2) SMR CODE	(3) FSCM	TM9-2350-222-34P-2 (4) PART NUMBER	(5) DESCRIPTION AND USABLE ON CODE (UOC)	(6) QTY
52	PAFZZ	19200	9337964	MIN.-.244 I.D. MAX.,QTY:6 PER KIT ..PLATE,RETAINING,SHA ,QTY:1 PER KIT	
53	PAFZZ	96906	MS21913-6	..PLUG,TUBE FITTING,T ,3/8 O.D., QTY:6 PER KIT	
54	PAFZZ	96906	MS21913-8	..PLUG,TUBE FITTING,T ,1/2 O.D., QTY:6 PER KIT	
55	PAFZZ	96906	MS21913-10	..PLUG,TUBE FITTING,T ,QTY:6 PER KIT	
56	PAFZZ	19200	9337949	..PROBE,SUPERELEVATIO ,QTY:1 PER KIT	
57	PAFZZ	19204	7550134	..PUMP,RECIPROCATING ,QTY:1 PER KIT	
58	PAFZZ	19200	9337948	..REPLENISHER,PUSHROD ,QTY:1 PER KIT	
59	PAFZZ	88044	AN6235-1A	..FILTER ELEMENT,FLUI ,QTY:1 PER KIT	
60	PAFZZ	88044	AN910-2	..COUPLING,PIPE ,QTY:1 PER KIT	
61	PFZZ	81349	MILT8808	..TUBING,STEEL (MAKE FROM TUBING, STEEL P/N MILT8808,TYPE 1,.250 O.D., .035 WALL THICKNESS),QTY:V PER KIT	
62	MFFZZ	81349	MILT8808	..TUBING,STEEL (MAKE FROM TUBING, STEEL P/N MILT8808,TYPE 1,.375 O.D., .049 WALL THICKNESS),QTY:V PER KIT	
63	PAFZZ	81349	MILC36229	..CYLINDER,GRADUATED ,25ML CAPACITY,QTY:2 PER KIT	
64	PAFZZ	81349	MILC36229	..CYLINDER,GRADUATED, ,500ML CAPACITY,QTY:1 PER KIT	
65	PAFFF	19200	9337974	..MANIFOLD ASSEMBLY,R (FOR COMPONENT PARTS SEE SECTION II, GROUP 950009),QTY:1 PER KIT	
66	PFZZ	19200	9337978	..RETAINER,HELICAL CO ,QTY:1 PER KIT	
67	PFZZ	19200	9337928	..CARD,INVENTORY RECO ,QTY:1 PER KIT	

END OF FIGURE

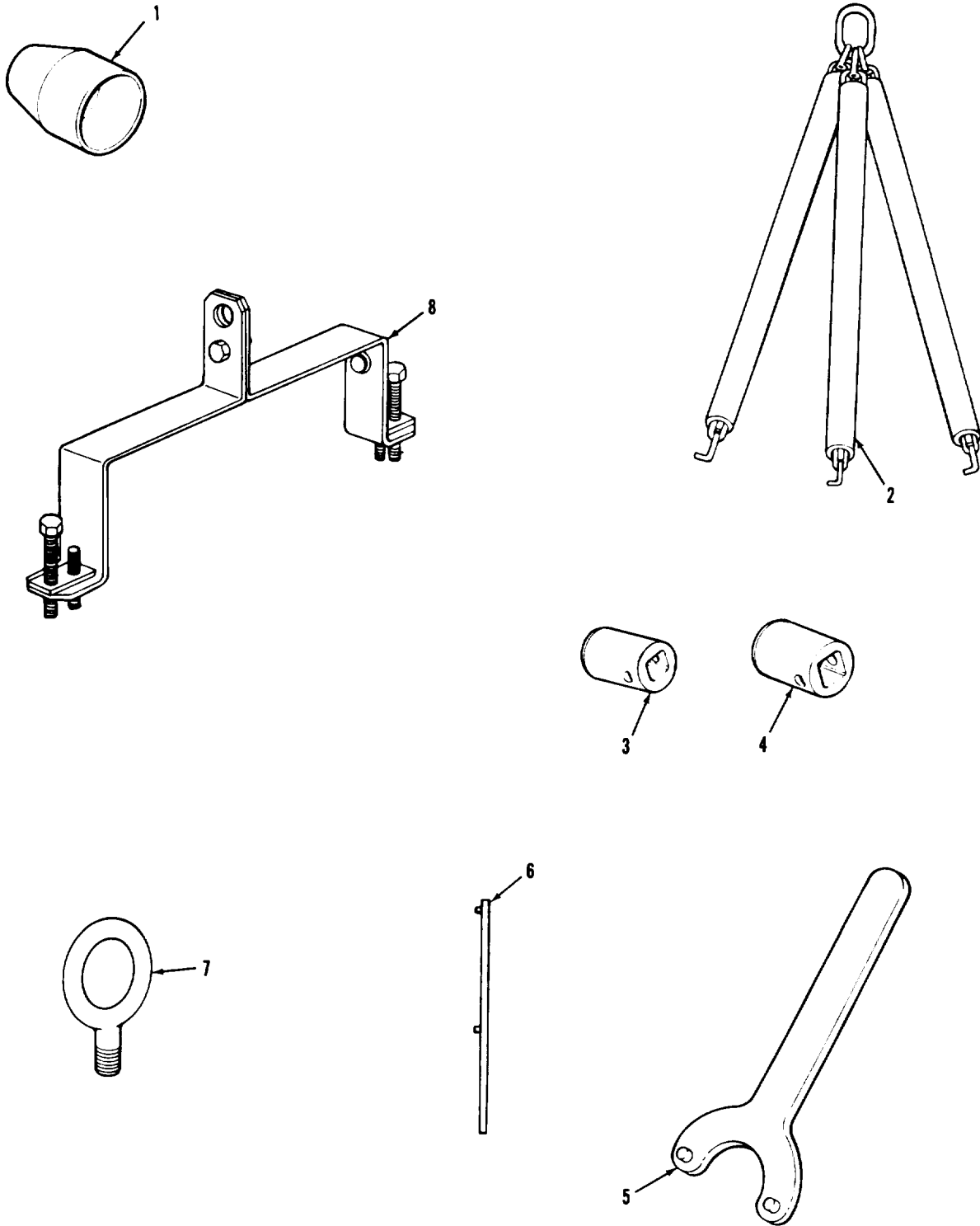

AR925221

FIGURE 246. FIELD ARTILLERY TOOL KIT
(SHEET 1 OF 3)

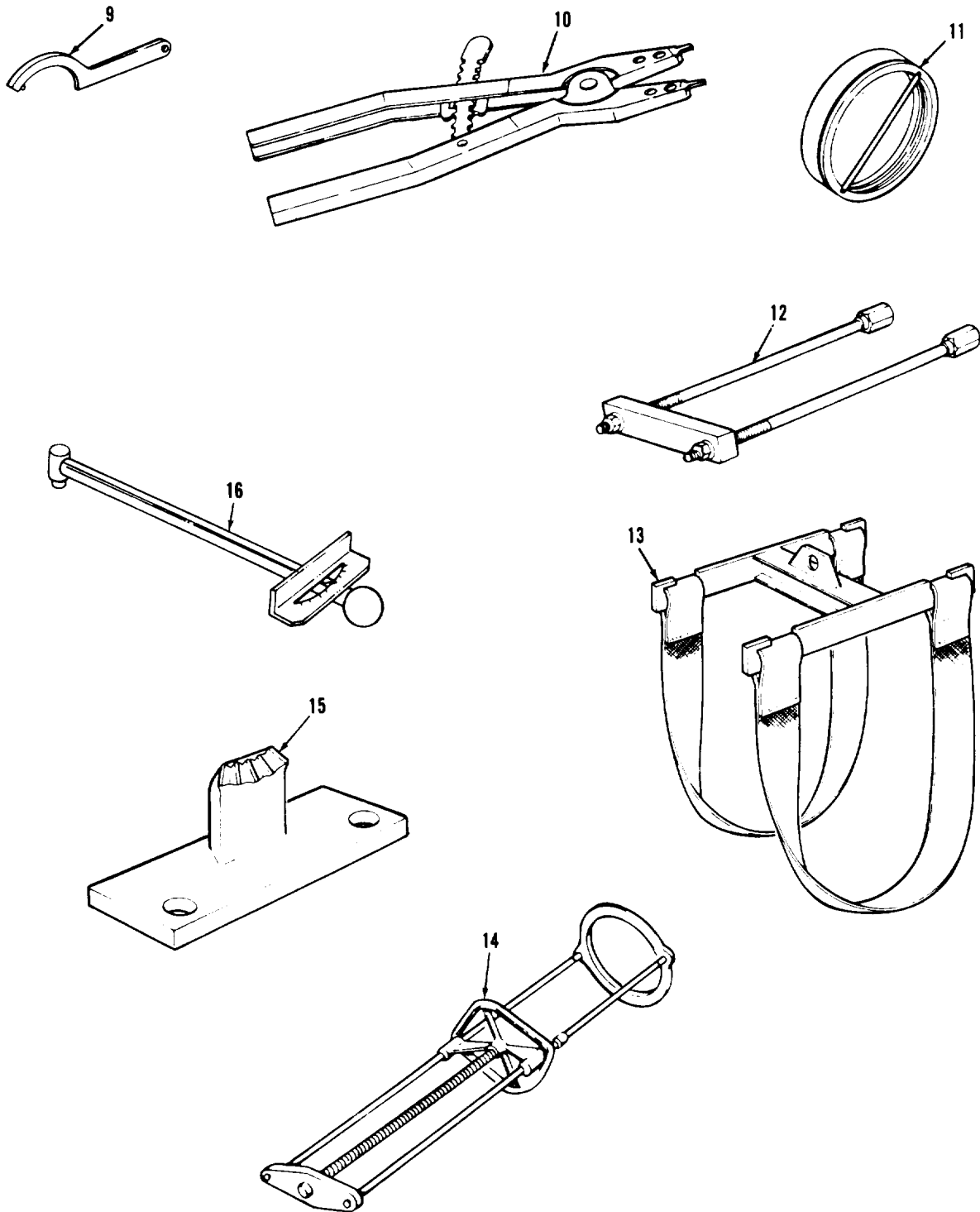

AR703305

FIGURE 246. FIELD ARTILLERY TOOL KIT
(SHEET 2 OF 3)

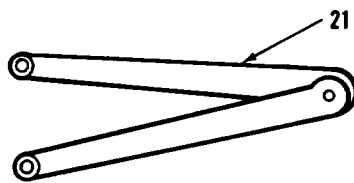
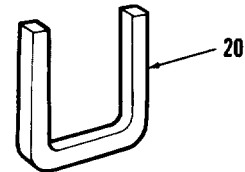
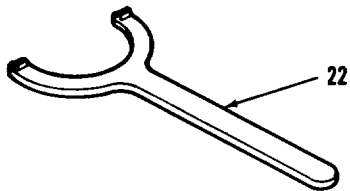
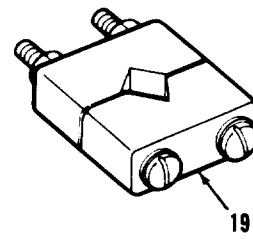
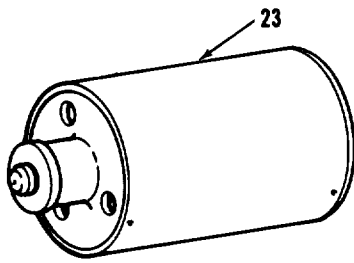
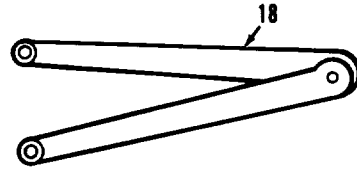
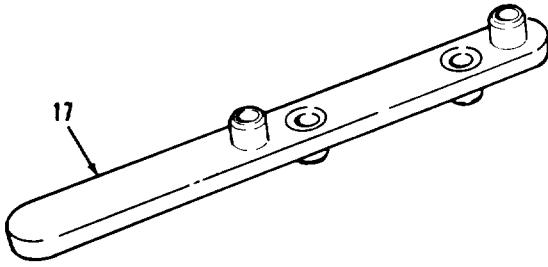

FIGURE 246. FIELD ARTILLERY TOOL KIT
(SHEET 3 OF 3)

SECTION III (1) ITEM NO	(2) SMR CODE	(3) FSCM	TM9-2350-222-34P-2 (4) PART NUMBER	(5) DESCRIPTION AND USABLE ON CODE (UOC)	(6) QTY
GROUP 9500: SPECIAL TOOLS AND TEST EQUIPMENT					
FIG.246 FIELD ARTILLERY TOOL KIT					
	PEFZZ	19204	5910326	TOOL KIT,ARTILLERY	
1	PEFZZ	19207	8708442	BOI:1 PER HQ OF UNITS ABOVE BN LEVEL ..ADAPTER,INSTALLING, ,QTY:1 PER KIT	
2	PEFZZ	19207	7083778	..SLING,LIFTING ,QTY:1 PER KIT	
3	PEFZZ	19207	7383535	..SOCKET,SOCKET WRENC ,QTY:1 PER KIT	
4	PEFZZ	19207	7383534	..SOCKET,SOCKET WRENC ,QTY:1 PER KIT	
5	PEFZZ	19207	7010376	..WRENCH,SPANNER ,QTY:1 PER KIT	
6	PEFZZ	19207	10952096	..WRENCH,SPANNER ,QTY:1 PER KIT	
7	PEFZZ	19207	8708807	..BOLT,EYE ,QTY:3 PER KIT	
8	PEFZZ	19207	8390439	..CLAMP,PULLER AND LI ,QTY:1 PER KIT	
9	PEFZZ	19207	10924472	..WRENCH,SPANNER ,QTY:1 PER KIT	
10	PEFZZ	19207	7083704	..PLIETS,RETAINING RI ,QTY:1 PER KIT	
11	PEFZZ	19207	8708628	..PROTECTOR,ASSEMBLIN ,QTY:1 PER KIT	
12	PEFZZ	19207	10893684	..FIXTURE,TEST,RECOIL ,QTY:1 PER KIT	
13	PEFZZ	19207	10952111	..SLING ASSEMBLY,BREE ,QTY:1 PER KIT	
14	PEFZZ	19207	8390072	..FIXTURE ASSY,SPRING ,QTY:1 PER KIT	
15	PEFZZ	19207	10952243	..TOOL,GEAR LOCK ,QTY:1 PER KIT	
16	PEFZZ	94135	12Z11607-1	..WRENCH,TORQUE ,QTY:1 PER KIT	
17	PEFZZ	19207	10952097	..WRENCH,SPANNER ,QTY:1 PER KIT	
18	PEFZZ	65814	484	..WRENCH,SPANNER ,QTY:1 PER KIT	
19	PEFZZ	19207	8762133	..CLAMP,VBLOCKS ,QTY:1 PER KIT	
20	PEFZZ	19207	10893984	..SHIM,GAGE ,QTY:1 PER KIT	
21	PEFZZ	19207	TKFX3B	..WRENCH,SPANNER ,QTY:1 PER KIT	
22	PEFZZ	19207	10952095	..WRENCH,SPANNER ,QTY:1 PER KIT	
23	PEFHH	19206	11576610	..TESTER,FIRING CIRCU (FOR COMPONENT PARTS SEE SECTION II, GROUP 950010),QTY:1 PER KIT	

END OF FIGURE

NATIONAL STOCK NUMBER AND PART NUMBER INDEX

STOCK NUMBER	NATIONAL STOCK NUMBER INDEX		STOCK NUMBER	FIG.	ITEM	
	FIG.	ITEM				
2590-00-001-3986	93	10	3120-00-020-8595	129	9	
	93	16	5305-00-021-3616	106	9	
	93	21	5330-00-021-6049	BULK	44	
	93	29	6210-00-022-7980	71	13	
	114	4		214	11	
2590-00-003-1009	100	51	5305-00-022-8322	139	12	
4730-00-003-5919	234	2	5310-00-022-8847	29	34	
	235	2	5306-00-023-7195	219	5	
	236	2	5925-00-026-4767	32	30	
	237	2	4820-00-026-8473	158	31	
	238	2		161	35	
	239	2	4330-00-028-6757	245	59	
	240	2	4933-00-039-5025	246	8	
	245	4	4933-00-039-5028	246	11	
	6145-00-006-2653	BULK	2	5305-00-042-0428	164	1
		5310-00-006-8175	216	5305-00-042-0475	38	74
	4240-00-007-9453	197	2	5306-00-042-5379	29	11
		198	4	5305-00-042-6417	222	15
		199	2	3120-00-042-7872	150	23
5340-00-010-2977		104	15	5305-00-042-9477	80	22
		9320-00-010-3985	56	5310-00-043-0520	176	2
5315-00-010-8478	146	22	3120-00-043-1476	191	15	
5310-00-011-5093	73	2	5315-00-043-1558	205	1	
	143	99	4730-00-044-4683	179	17	
5310-00-011-6121	132	7	5310-00-045-3296	11	9	
	139	25		21	10	
	139	63		22	12	
	143	76		38	41	
	222	21		38	41	
	5310-00-011-6123	102	8		59	19
		5310-00-011-6125	134	4	60	7
5315-00-011-9120	173	5		64	14	
4730-00-011-9922	245	9		76	16	
5315-00-013-7308	223	5		84	2	
5315-00-014-1106	127	20		93	45	
5315-00-014-1167	164	15		113	7	
4931-00-017-8260	244	3		140	26	
5315-00-017-9252	147	1		159	48	
5305-00-018-9115	78	14		169	30	
	80	46		173	14	
	4730-00-018-9566	29	17		184	3
4730-00-018-9566	44	23		205	18	
	75	12		226	27	
	169	1		228	17	
	169	34	5310-00-045-3299	11	2	
	230	8		20	2	
	5310-00-019-0672	175	8		21	8
		4730-00-019-2067	158	34	22	2
6240-00-019-3093	34	11		29	19	
1015-00-020-8593	129	4		32	28	

NATIONAL STOCK NUMBER AND PART NUMBER INDEX

STOCK NUMBER	NATIONAL STOCK NUMBER INDEX		STOCK NUMBER	FIG.	ITEM	
	FIG.	ITEM				
5310-00-045-3299	34	20	1005-00-053-2559	143	83	
	38	19	5340-00-053-2560	143	78	
	44	20	5360-00-053-2561	143	84	
	48	19	5340-00-053-8994	26	18	
	59	2	5315-00-054-1447	133	17	
	62	13	5305-00-054-5636	192	10	
	80	27		193	7	
	104	4		196	21	
	130	13	5305-00-054-6676	193	13	
	151	5	1040-00-055-7319	190	4	
	159	21	5340-00-056-2523	98	14	
	161	37	1240-00-056-4854	189	27	
	163	5	5340-00-057-2891	80	36	
	167	28	5999-00-057-2929	30	5	
	205	13		31	6	
	206	2		35	12	
	5310-00-045-4007	32	2		36	13
		38	3		48	25
		80	17		51	2
		164	14		57	7
181		39		69	11	
230		18		70	2	
29		33	5340-00-057-6956	111	36	
5310-00-045-5214	29	33	5340-00-057-6956	111	36	
5310-00-045-5230	107	3	5305-00-058-1082	180	1	
5305-00-048-7449	47	5	5315-00-058-9975	135	9	
6105-00-048-7481	47	3	5315-00-059-2282	78	22	
2520-00-049-5465	80	97	5305-00-059-4550	150	3	
5306-00-050-1237	23	1	5305-00-059-4568	175	15	
5306-00-050-1238	145	11	5315-00-059-5261	48	6	
5340-00-050-1593	173	35	5340-00-059-5733	94	23	
4730-00-050-4208	146	27	2540-00-059-5778	115	6	
	231	19	5305-00-061-7627	161	51	
	231	31	5320-00-062-1180	52	1	
	188	2	5935-00-062-7446	50	3	
	205	10		53	1	
5315-00-050-5509	188	2	5935-00-062-7446	50	3	
5315-00-050-5827	205	10		53	1	
4010-00-050-6608	90	17		58	1	
5340-00-050-9077	65	7	5935-00-062-7451	50	1	
5305-00-050-9229	189	16	5360-00-062-9902	120	34	
5305-00-051-0827	102	7	5315-00-063-7366	144	3	
5340-00-051-2667	227	4	5315-00-064-2004	88	2	
5340-00-051-2671	227	5	2540-00-064-4603	126	6	
5305-00-051-4076	110	37	5360-00-065-7548	136	34	
	111	38	1025-00-066-2828	164	4	
	48	7	1015-00-067-7909	94	14	
5360-00-051-5754	48	7	1015-00-067-7909	94	14	
5315-00-051-6717	76	8	5305-00-068-0498	9	7	
5320-00-051-8614	96	4		38	53	
	96	11		38	53	
5305-00-052-9329	189	3		124	1	
2540-00-053-1172	94	15	5305-00-068-0500	1	1	
1005-00-053-2558	143	57		9	1	

NATIONAL STOCK NUMBER AND PART NUMBER INDEX

STOCK NUMBER	NATIONAL STOCK NUMBER INDEX		STOCK NUMBER	FIG.	ITEM	
	FIG.	ITEM				
5305-00-068-0500	26	1	5305-00-068-0512	143	87	
	61	7		176	1	
	62	1	5305-00-068-0513	38	60	
	65	2		38	60	
	80	12		86	1	
	139	14		165	1	
	143	98	5305-00-068-0514	90	6	
	154	1		108	11	
	158	63		187	11	
	210	1		199	14	
	211	6	5355-00-068-4486	192	9	
	227	1		193	6	
	5305-00-068-0501	1	4	2540-00-068-6134	122	10
		21	3	2540-00-068-6144	94	10
38		64	5355-00-068-6173	94	8	
90		9	5310-00-068-6603	143	77	
110		12	5320-00-068-6926	56	3	
111		12	5305-00-068-7837	130	9	
125		3	6110-00-068-8491	9	6	
130		1	6150-00-068-8492	38	39	
139		21	6150-00-068-8493	38	43	
146		1	5305-00-069-5579	80	20	
153		5	5315-00-071-1976	120	7	
207		2		243	1	
211		1	5305-00-071-2066	120	20	
5305-00-068-0502		5	9		143	3
	46	2	5305-00-071-2069	143	75	
	143	94		209	1	
	167	30	5305-00-071-2070	154	7	
	197	6	5305-00-071-2071	112	8	
	198	11	5305-00-071-2241	80	57	
	199	6		126	1	
	212	1		167	49	
	5305-00-068-0504	12	3	5305-00-071-2505	29	27
		26	14		84	8
	5305-00-068-0505	158	52	5305-00-071-2506	10	1
		26	6	5305-00-071-2510	199	16
		38	37	5305-00-071-2514	81	10
	5305-00-068-0506	227	9		208	3
90		1	5315-00-071-3054	133	30	
5305-00-068-0508	188	19	1240-00-071-4483	192	12	
	78	10	1240-00-071-4484	193	16	
5305-00-068-0511	120	26	1220-00-071-5330	189	7	
	127	21	5305-00-072-6615	131	2	
	146	12	5315-00-072-6616	131	3	
	73	1	5315-00-072-6620	136	28	
	92	1	1025-00-072-6621	136	35	
5305-00-068-0512	182	1	1025-00-072-6622	136	30	
	4	15	5310-00-072-6623	136	58	
	22	5	1025-00-072-6628	136	57	

NATIONAL STOCK NUMBER AND PART NUMBER INDEX

STOCK NUMBER	NATIONAL STOCK NUMBER INDEX		STOCK NUMBER	FIG.	ITEM
	FIG.	ITEM			
5305-00-072-6630	136	42	5315-00-080-1937	94	24
5355-00-072-6631	136	43	5315-00-080-1944	146	5
1025-00-072-6632	138	4	5306-00-080-5426	159	16
1025-00-072-6633	138	6	5310-00-080-6004	9	1
1025-00-072-6635	137	7		15	16
1025-00-072-6636	137	12		38	38
1025-00-072-6637	137	13		38	38
5360-00-072-6638	137	14		89	3
5315-00-072-6639	137	3		91	11
3120-00-072-6640	137	4		92	5
1025-00-072-6641	138	8		93	3
5330-00-072-6644	136	64		94	27
5360-00-072-6645	136	47		104	13
1025-00-072-6646	136	46		112	23
1025-00-072-6648	136	55		115	2
5360-00-072-6649	136	8		143	60
1025-00-072-6652	138	3		153	4
1025-00-072-6653	136	61		213	3
5315-00-072-6654	136	14		228	14
1025-00-072-6656	136	53	1015-00-080-7556	14	1
5305-00-073-0231	136	22	5340-00-080-9853	29	12
5315-00-073-0232	136	36		65	6
5305-00-073-0233	136	19	5310-00-081-4219	13	6
5310-00-073-0234	136	54		108	3
1025-00-073-0235	136	7		110	6
5360-00-073-0236	136	59		111	6
1025-00-073-0237	136	6		127	52
1025-00-073-0238	136	9		145	12
1025-00-073-0239	136	60	5315-00-081-7016	216	7
1025-00-073-0240	136	2	7690-00-081-7607	180	14
5315-00-073-0241	138	7	9905-00-081-9805	180	2
5360-00-073-0242	138	5	1005-00-082-0012	146	21
1025-00-073-0243	136	10	1005-00-082-0013	146	8
5365-00-073-0245	136	25	5970-00-082-3942	BULK	17
5305-00-073-0247	138	1	5970-00-082-3948	BULK	19
1025-00-073-0248	136	13	1290-00-086-4272	189	9
1025-00-073-0249	136	12	4710-00-087-2069	158	49
5340-00-073-5209	26	11	4710-00-087-2071	158	48
5365-00-073-5970	153	14	4710-00-087-2565	158	43
5975-00-074-2072	26	23	4710-00-087-2568	158	45
	40	4	4710-00-087-2645	158	32
	41	1	4710-00-087-2646	158	26
1240-00-074-9625	192	13	4710-00-087-2702	158	39
	193	15	4710-00-087-2730	158	47
	196	6	4710-00-087-2731	158	46
5935-00-078-4707	35	11	4710-00-087-2738	158	28
	36	12	4710-00-087-2748	158	22
5340-00-078-7029	111	35	4710-00-087-2751	158	20
3120-00-079-6097	84	25	4710-00-087-2757	158	37
5330-00-079-7839	210	10	4710-00-087-2759	158	38

NATIONAL STOCK NUMBER AND PART NUMBER INDEX

STOCK NUMBER	NATIONAL STOCK NUMBER INDEX		STOCK NUMBER	FIG.	ITEM
	FIG.	ITEM			
4730-00-087-2893	158	33	5365-00-105-2772	115	8
4820-00-087-2894	153	15	1015-00-105-6135	120	18
4730-00-087-2895	158	44	1015-00-105-6137	118	12
4730-00-087-2896	158	21	3120-00-106-9970	127	68
4730-00-087-2900	158	23	3120-00-106-9971	112	14
4730-00-087-3074	158	27	3120-00-106-9972	77	1
4730-00-087-3273	158	8	5340-00-107-1264	227	8
4730-00-087-3283	158	12	1015-00-107-4225	76	14
7690-00-087-3620	132	4	2520-00-107-4227	156	4
5310-00-087-4652	103	1	2590-00-107-4245	110	3
9905-00-087-9226	79	27	5340-00-107-4247	110	11
9905-00-087-9227	79	26		111	11
5305-00-087-9238	184	5		114	15
5310-00-088-1251	110	24	1015-00-107-4248	102	17
5340-00-088-1255	65	4	1015-00-107-4250	231	12
1015-00-088-2573	18	1	1015-00-107-4252	226	33
1015-00-088-2578	38	20	2540-00-107-4256	110	23
1015-00-088-2708	48	3	1015-00-107-4257	123	9
2590-00-088-2728	7	1	1015-00-107-4259	110	32
5970-00-088-2975	BULK	16	5340-00-107-4261	104	14
4730-00-088-6784	245	7	4010-00-107-4262	215	4
5305-00-088-9044	173	1	2590-00-107-4263	216	16
	177	1	1015-00-107-4266	216	15
2590-00-088-9379	217	30	1015-00-107-4267	216	17
5315-00-088-9749	94	13	5340-00-107-4268	216	14
5305-00-089-1294	120	32	5340-00-107-4269	228	15
5970-00-089-6041	BULK	30	1015-00-107-4271	102	11
1015-00-089-8797	94	42	2590-00-107-4281	92	16
5365-00-090-5426	30	3	1015-00-107-4311	93	34
	31	3	1015-00-107-4314	225	7
2590-00-090-8883	100	47	2590-00-107-4315	225	5
1015-00-091-9106	167	3	1015-00-107-4317	112	3
2590-00-100-4092	48	8	2590-00-107-4318	88	11
3110-00-100-6147	187	51	2590-00-107-4320	88	15
3110-00-100-6151	185	9	2590-00-107-4322	215	3
3110-00-100-6153	182	8	6145-00-107-7913	BULK	62
3110-00-100-6160	162	10	3110-00-108-9338	165	15
3110-00-100-6162	187	24		217	26
5360-00-102-9931	120	27	3110-00-108-9342	80	91
4933-00-103-2802	244	1	5330-00-109-6475	117	6
1025-00-103-5289	47	2	6110-00-110-1983	4	18
2510-00-103-5783	127	66	1025-00-110-9786	160	14
2540-00-103-5784	120	35	1025-00-110-9787	160	4
5340-00-103-5785	120	23	5310-00-112-1385	129	1
9905-00-104-8874	93	46	5315-00-112-9450	124	8
2540-00-105-2760	117	5	4730-00-113-0585	91	13
2540-00-105-2767	120	31		91	22
1015-00-105-2768	120	11	5999-00-113-2954	204	9
2540-00-105-2769	120	2	5315-00-113-3775	124	10
2510-00-105-2771	126	3	4730-00-113-5497	112	15

NATIONAL STOCK NUMBER AND PART NUMBER INDEX

STOCK NUMBER	NATIONAL STOCK NUMBER INDEX		FIG.	ITEM	
	FIG.	ITEM			
1015-00-113-5621	112	38	5340-00-124-7245	28	11
5315-00-113-6212	112	13	4730-00-125-3179	226	30
5940-00-113-8183	35	18	4730-00-125-7975	226	29
5940-00-113-8184	192	5	2590-00-125-8746	11	10
	193	2	1005-00-125-8792	61	19
5315-00-113-8514	187	6	1005-00-125-8794	64	9
	225	1	1025-00-126-2470	11	7
1015-00-113-9598	91	7	5315-00-126-2477	190	12
1015-00-113-9602	91	12	1005-00-126-3845	61	18
2540-00-113-9605	93	17	1025-00-127-2976	KITS	
5940-00-113-9834	39	3	1240-00-127-3010	190	16
9905-00-114-1334	204	8	1015-00-127-4451	139	48
5310-00-114-1940	112	28	4010-00-129-3221	BULK	4
5940-00-115-0763	38	9	1005-00-132-0895	183	6
5315-00-115-1266	124	12	1005-00-132-4875	183	9
3120-00-115-1284	77	3	1025-00-132-4878	165	3
2590-00-115-2586	119	5	2540-00-133-7977	110	16
5305-00-115-9406	38	7	4710-00-133-8074	227	14
5305-00-115-9526	1	14	4710-00-133-8075	224	3
	9	3	4710-00-133-8076	226	3
	24	1	4710-00-133-8079	227	19
	112	1	4710-00-133-8081	224	4
1240-00-116-0632	190	10	4710-00-133-8082	227	10
5315-00-116-1436	223	6	4710-00-133-8084	227	23
5305-00-116-1439	112	17	4710-00-133-8085	226	6
5315-00-116-4065	115	9	4710-00-133-8086	226	4
2590-00-117-0081	100	25	4710-00-133-8087	226	5
7690-00-117-0261	101	9	4710-00-133-8088	226	7
5365-00-117-2646	231	6	4710-00-133-8089	226	8
5325-00-117-4803	119	4	4710-00-133-8091	226	1
5320-00-117-6021	110	34	4710-00-133-8092	224	5
	112	4	4710-00-133-8093	226	2
5320-00-117-6788	114	6	9535-00-133-8134	90	10
5320-00-117-6789	114	5	1015-00-133-8135	90	5
5320-00-117-6790	114	8	1015-00-133-8136	93	19
5320-00-117-6829	93	7	5340-00-133-8140	104	16
	93	13	5340-00-133-8141	108	14
	93	22	1015-00-133-8142	93	12
	93	26	1015-00-133-8145	46	4
5320-00-117-6853	93	9	5360-00-133-8384	139	44
	93	15	5315-00-133-9577	216	8
5320-00-117-7287	104	8	1015-00-133-9581	184	11
2590-00-119-0845	95	6	2590-00-133-9649	95	3
1015-00-122-4978	181	36	5365-00-133-9778	160	1
1015-00-123-0188	162	9	2540-00-135-6527	154	10
2520-00-123-7259	80	59	1015-00-135-8976	159	8
2520-00-123-7260	167	59	9905-00-137-2077	196	20
2590-00-124-7242	217	7	5315-00-137-7705	167	87
1015-00-124-7243	28	23		168	2
1015-00-124-7244	28	14	1015-00-138-8426	139	54

NATIONAL STOCK NUMBER AND PART NUMBER INDEX

STOCK NUMBER	NATIONAL STOCK NUMBER INDEX		STOCK NUMBER	FIG.	ITEM
	FIG.	ITEM			
5340-00-138-9757	26	24	3110-00-156-1858	219	3
3110-00-140-9586	150	14	3110-00-156-3469	147	8
4730-00-142-2177	242	1		149	6
5305-00-142-5040	159	64	3110-00-156-5427	80	78
3110-00-142-5925	88	7	3110-00-156-5455	159	69
5340-00-143-0241	21	6	3110-00-156-7721	168	1
3110-00-143-3001	159	17		170	1
	167	39	3110-00-157-1971	84	23
5940-00-143-4774	40	11	5360-00-159-3979	179	6
	41	7	5310-00-159-6495	80	67
5940-00-143-4775	40	10	6145-00-161-1609	BULK	54
5940-00-143-4777	35	17	6230-00-164-3507	22	8
	36	18	6145-00-165-3735	BULK	59
5315-00-143-6047	120	13	2590-00-165-4044	38	66
5306-00-143-6051	112	30	5310-00-167-0700	38	15
5315-00-143-6053	231	4	5310-00-167-0702	38	26
5315-00-143-6054	223	7		38	26
5315-00-143-6055	231	2	5310-00-167-0721	15	2
5310-00-143-6272	28	13		173	17
	78	18	5310-00-167-0823	71	21
	80	34		214	18
	80	88	5310-00-167-1286	79	6
	87	2	5935-00-167-7775	49	1
	152	4	1015-00-167-8500	15	13
	167	2	2590-00-167-8502	110	7
	169	11	5340-00-167-8554	127	53
	179	2		145	17
	183	2	4710-00-168-1959	228	2
5330-00-143-7114	221	6	2520-00-168-2549	158	62
6145-00-144-0083	BULK	61	2520-00-168-2551	159	24
5305-00-144-1441	159	40	2590-00-168-2588	126	5
5365-00-144-6797	103	8	2590-00-168-2589	112	19
5970-00-144-8176	167	78	5360-00-168-2630	94	41
5310-00-145-1653	81	20	1015-00-168-2631	120	28
5315-00-145-1656	81	19	5315-00-168-2659	118	10
5315-00-145-1694	159	63	1015-00-168-2662	94	45
9390-00-146-9334	31	16	1015-00-168-2663	118	9
	36	2	1015-00-168-2678	75	8
9905-00-149-0798	12	2	2540-00-168-2680	76	10
5306-00-150-3146	181	35	1015-00-168-2684	91	21
5310-00-150-3686	129	8	5340-00-168-2693	154	6
4710-00-152-1486	228	25	1015-00-168-2699	112	39
6145-00-152-6499	BULK	55	1015-00-168-2700	112	40
6240-00-155-7836	44	2	1015-00-168-2706	112	33
	71	14	5340-00-168-2707	124	7
	196	3		125	7
	203	3	5340-00-168-2709	124	6
	214	12		125	6
6240-00-155-8714	192	7	2510-00-168-2710	93	33
	193	5	2590-00-168-2711	73	12

NATIONAL STOCK NUMBER AND PART NUMBER INDEX

STOCK NUMBER	NATIONAL STOCK NUMBER INDEX		STOCK NUMBER	FIG.	ITEM
	FIG.	ITEM			
2590-00-168-2712	88	14	5320-00-177-7604	111	33
2590-00-168-2713	216	3	5315-00-177-7626	76	11
5340-00-168-2714	112	31	1015-00-177-7949	80	47
1015-00-168-2715	124	9	4730-00-177-8529	184	9
1015-00-168-2716	124	13	2590-00-177-9334	161	40
1015-00-168-2717	124	11	2590-00-177-9600	218	8
5340-00-168-2718	124	4	2590-00-177-9601	217	16
	125	4	2590-00-177-9604	217	10
1015-00-168-2728	93	6	1025-00-177-9820	167	63
1015-00-168-2741	91	19	5340-00-178-0077	9	5
1015-00-168-2768	104	18	5340-00-178-0106	10	4
5340-00-168-2773	92	15	5340-00-178-0249	15	10
3040-00-168-2790	231	21	1015-00-178-0251	15	11
2590-00-168-2798	90	14	1015-00-178-0266	15	4
1015-00-168-2799	158	58	2590-00-178-0267	15	17
1015-00-168-2803	231	5	1015-00-178-0402	78	3
1015-00-168-2814	198	27	2520-00-178-0428	187	5
9320-00-168-2822	110	20	2520-00-178-0468	187	43
2520-00-168-2873	225	3	2520-00-178-0690	187	27
2520-00-168-2877	76	19	2520-00-178-0691	187	22
2520-00-168-2878	76	24	2520-00-178-0692	187	50
1015-00-169-1785	KITS		2520-00-178-0693	187	34
4710-00-169-3502	228	21	2520-00-178-0694	187	37
2520-00-169-5717	161	3	5365-00-178-0695	80	69
1015-00-169-5730	93	51	5310-00-178-0696	84	14
5310-00-170-1109	29	1	1015-00-178-0697	159	25
4010-00-171-4236	BULK	42	2520-00-178-0698	80	76
5330-00-171-5048	187	55	3020-00-178-0699	84	19
5330-00-171-5053	230	6	5365-00-178-0700	80	96
5310-00-171-5877	29	2	4730-00-178-0724	80	89
5330-00-171-6746	187	57	3120-00-178-0725	80	92
5330-00-171-6754	187	65	1015-00-178-0726	78	27
5330-00-171-6767	187	31	3010-00-178-0728	78	9
4730-00-173-1884	245	5	3020-00-178-0729	78	16
4320-00-174-3439	163	7	1015-00-178-0730	78	15
5306-00-174-4320	112	20	9505-00-178-0818	164	3
5325-00-174-9038	64	8	5365-00-178-1359	82	7
5305-00-175-3230	46	6	5365-00-178-1360	79	11
	80	3	9905-00-178-4801	167	57
	85	21	5365-00-178-6019	80	83
	86	20	5365-00-178-6020	80	42
	87	10	5340-00-178-6032	52	3
	188	31		112	6
4730-00-175-9423	28	3	6150-00-179-2991	38	73
6210-00-176-4928	71	15	6150-00-179-2996	38	17
	214	10	2590-00-179-3651	KITS	
5315-00-176-6709	159	29	5330-00-179-4258	KITS	
5340-00-177-3888	170	2	5999-00-179-4583	159	50
5305-00-177-5281	1	7	1025-00-179-5463	169	24
5310-00-177-7571	80	24	1025-00-179-5467	179	13

NATIONAL STOCK NUMBER AND PART NUMBER INDEX

STOCK NUMBER	NATIONAL STOCK NUMBER INDEX		STOCK NUMBER	FIG.	ITEM
	FIG.	ITEM			
5365-00-179-5469	80	43	9905-00-198-2728	111	44
3040-00-179-5472	164	6	5360-00-200-6350	127	10
5355-00-179-6632	112	32	5360-00-200-6352	127	19
5360-00-179-7103	159	15	5360-00-201-1643	75	14
2520-00-179-7125	81	22	5935-00-201-5997	31	1
3120-00-179-7128	81	21		36	1
3120-00-179-7253	82	3	5935-00-201-6673	53	5
3120-00-179-7256	82	3	5310-00-202-4224	80	84
5310-00-179-7257	82	3	4730-00-202-8341	245	54
	82	3	5365-00-202-8686	81	1
5310-00-180-0277	196	12	4730-00-202-8792	245	15
9390-00-180-7289	31	4	4730-00-203-3709	245	53
	36	3	4730-00-203-7491	222	2
5340-00-182-3880	230	10		226	13
5305-00-182-7485	137	6		227	15
9905-00-182-9606	46	7		228	6
3110-00-183-6730	188	18	4730-00-204-1972	223	1
3110-00-184-0010	188	22		226	12
5310-00-184-8971	29	7	5305-00-206-1285	29	36
5310-00-184-8992	128	2	5305-00-207-7178	29	63
	154	13	5305-00-207-8253	194	4
4710-00-184-9734	227	16	5310-00-208-1918	159	18
5310-00-185-6426	80	77	5315-00-208-1990	183	13
5310-00-185-6463	80	94	5360-00-208-2077	48	14
5310-00-185-6464	80	60	5310-00-208-2682	80	66
5310-00-186-0965	80	95	5310-00-208-3136	164	9
5310-00-186-0966	80	61	5310-00-208-3188	196	11
5330-00-186-1331	221	8	5310-00-208-5775	226	9
5310-00-186-1381	154	15	5310-00-209-0786	5	12
5330-00-186-4947	154	21		9	9
4010-00-186-9412	BULK	5		15	7
5315-00-187-9600	231	13		21	4
3110-00-188-2728	75	13		26	12
1240-00-191-1391	191	8		38	54
5310-00-193-7577	29	9		38	54
	71	23		62	4
	159	45		127	33
5310-00-194-9209	139	17		197	10
	184	6		198	14
5310-00-194-9211	121	4		199	17
	139	15	5310-00-209-0788	34	5
5310-00-194-9213	127	5		61	5
4730-00-196-1501	91	24	5310-00-209-0965	80	21
3110-00-198-0067	188	12	5310-00-209-5116	25	1
3110-00-198-0272	165	28	5310-00-209-6146	84	17
3110-00-198-0580	82	8	1240-00-209-6249	192	6
3110-00-198-1083	82	4		193	4
3110-00-198-2233	59	20	5365-00-211-5402	100	24
9905-00-198-2728	64	10	5935-00-214-0904	7	2
	110	42		30	20

NATIONAL STOCK NUMBER AND PART NUMBER INDEX

STOCK NUMBER	NATIONAL STOCK NUMBER INDEX		STOCK NUMBER	FIG.	ITEM
	FIG.	ITEM			
5935-00-214-0904	31	22	5306-00-225-8499	85	5
3120-00-214-0905	145	31		154	4
3120-00-214-0909	145	30	5306-00-225-8503	110	30
1005-00-214-0913	147	5	5305-00-225-8507	110	29
	148	4	5306-00-225-8514	167	94
5310-00-219-8184	143	2	5306-00-225-9084	145	1
5310-00-219-8200	159	27	5305-00-225-9092	188	9
	161	2	2520-00-226-2558	76	13
	161	15	5935-00-226-2605	22	3
	162	6	5306-00-226-4823	127	41
	187	17	5306-00-226-4825	111	23
5306-00-219-8201	155	3	5306-00-226-4826	111	24
4730-00-221-1889	232	12	5306-00-227-1817	72	1
4730-00-221-2136	87	3	3110-00-227-4788	217	20
	140	5	2540-00-228-7795	108	4
4730-00-221-2139	215	10	1015-00-229-5658	165	27
2590-00-221-9153	94	35	2590-00-229-5677	231	24
1650-00-222-4525	160	10	1015-00-229-5680	231	30
	180	5	1015-00-229-5689	231	30
5365-00-222-8290	120	14	2590-00-229-5693	231	32
4730-00-223-9255	245	60	2590-00-229-5694	217	35
5305-00-225-3838	110	27	2590-00-229-5696	217	38
5305-00-225-3839	11	11	2590-00-229-5721	4	14
	38	1	5940-00-230-0515	35	4
	63	1		36	6
	90	11		67	8
	91	14	5330-00-231-6438	140	30
	103	5	3110-00-232-3179	159	6
	143	96	3110-00-232-3216	167	47
5305-00-225-3840	5	4	5320-00-234-1557	110	34
	13	1		112	4
	61	123	5315-00-234-1619	127	44
	93	30		145	4
	198	13	5315-00-234-1848	231	1
5305-00-225-3842	26	10	5340-00-235-4450	22	10
5305-00-225-3843	143	32	4030-00-236-0843	102	6
	158	56	5305-00-240-0194	159	5
5306-00-225-8496	1	9	2640-00-240-2061	160	11
	13	4		180	6
	15	9	5315-00-241-2928	143	47
	28	15		143	50
5306-00-225-8497	28	9	5340-00-241-6538	79	12
	108	1	5320-00-245-4338	98	15
	110	26	4820-00-245-7699	232	1
	111	21	5925-00-247-2076	38	46
5306-00-225-8498	110	4		38	46
	111	4	1025-00-248-2013	KITS	
	152	10	2590-00-251-2262	217	18
	167	92	5365-00-251-7465	165	10
5306-00-225-8499	1	17	5365-00-251-7476	165	24

NATIONAL STOCK NUMBER AND PART NUMBER INDEX

STOCK NUMBER	NATIONAL STOCK NUMBER INDEX		STOCK NUMBER	FIG.	ITEM
	FIG.	ITEM			
5330-00-251-8839	187	41	5305-00-269-3235	92	13
	224	7	5305-00-269-3249	91	8
	225	13	4730-00-269-3760	201	1
5365-00-252-4753	188	23		202	1
5330-00-252-6046	29	16	1015-00-269-4926	100	11
1015-00-253-1261	112	11	1015-00-269-4935	115	11
5305-00-253-5606	79	25	5325-00-269-4937	94	38
	163	2	1015-00-269-4950	114	1
5305-00-253-5607	181	8	4030-00-270-5436	205	8
	187	67	5315-00-271-7523	136	32
	167	56	5305-00-273-5004	133	40
5305-00-253-5614	160	8	5306-00-274-1360	196	8
	225	20	4730-00-274-4637	226	10
5305-00-253-5620	153	12	5310-00-274-8715	143	91
5305-00-253-5625	73	28		146	2
	139	65		243	6
	141	4	4820-00-275-2224	140	3
	91	25	5365-00-275-6097	86	4
2590-00-256-5534	44	12	4730-00-277-2611	197	16
2590-00-256-5535	10	3	4730-00-277-5080	154	14
5320-00-257-4079	98	20	4730-00-278-2770	226	16
	101	1	4730-00-278-8391	224	9
5935-00-258-4199	214	6		225	11
5305-00-258-8309	141	2	4730-00-278-8392	222	4
4030-00-262-1891	90	20	4720-00-279-0093	201	3
3110-00-263-8705	159	3	1015-00-279-2853	KITS	
5120-00-264-3777	246	18	5340-00-281-4425	26	18
5305-00-267-8951	20	11	5340-00-281-5423	26	16
5305-00-267-8954	158	59	5315-00-282-1189	139	26
5305-00-267-8955	59	16	5365-00-282-1830	85	1
5305-00-267-8956	94	34		148	1
	118	8		188	14
	120	3	5365-00-282-7404	85	2
	187	1	5340-00-282-7519	80	29
5305-00-269-2803	153	2		158	54
	217	2	5340-00-282-7551	158	64
5305-00-269-2804	112	22	5310-00-282-7817	28	5
5305-00-269-2805	104	12		222	8
	153	17		226	15
5305-00-269-2806	112	25		227	11
	157	1		228	10
5305-00-269-3206	9	10	5310-00-282-7830	28	1
5305-00-269-3213	73	11		222	11
	92	11		225	8
5305-00-269-3217	161	30		227	20
5305-00-269-3231	132	1		228	8
5305-00-269-3233	153	18	5310-00-282-7831	187	38
5305-00-269-3234	115	1		225	14
	139	27	5940-00-283-5280	40	5
	204	1		41	8

NATIONAL STOCK NUMBER AND PART NUMBER INDEX

STOCK NUMBER	NATIONAL STOCK NUMBER INDEX		STOCK NUMBER	FIG.	ITEM
	FIG.	ITEM			
5325-00-285-3345	110	17	3040-00-332-0059	80	41
	111	17	3040-00-332-0064	80	82
5330-00-285-9842	154	16	3040-00-332-0065	80	81
	158	24	3040-00-332-0066	80	65
4730-00-287-3692	140	4	1015-00-332-0067	80	64
4820-00-287-3897	232	13	3020-00-332-0068	80	49
5365-00-289-3019	158	50	2520-00-332-0069	82	10
	165	16	3120-00-332-0075	167	83
	226	31	2520-00-332-0076	167	13
5365-00-289-3072	187	25		167	17
5365-00-289-3073	187	20		167	41
4730-00-289-5176	129	2	5360-00-332-0079	159	37
	217	15		167	76
4730-00-289-8634	245	13	4320-00-332-0080	161	43
5330-00-292-0580	245	49	1025-00-332-0083	161	13
5330-00-292-0789	131	5	3040-00-332-0087	84	30
5120-00-293-0798	246	21	5365-00-332-0088	78	4
3110-00-293-8343	167	81	1015-00-332-0089	84	24
3110-00-293-9092	80	68	1015-00-332-0091	80	11
3110-00-293-9429	167	90	1015-00-332-0093	KITS	
6240-00-295-2668	34	18	5365-00-332-7682	30	18
5970-00-296-6078	BULK	20		31	20
5340-00-297-6631	123	4		69	16
5310-00-298-8903	20	8	5305-00-333-0453	80	85
5340-00-298-9475	80	28	5945-00-333-0457	169	31
5310-00-299-0784	147	3		184	4
3040-00-299-2552	96	12	5310-00-333-0470	84	6
1015-00-299-2562	159	19	5935-00-333-3088	30	27
2590-00-300-0865	112	12		31	29
1015-00-300-5395	139	31	5340-00-333-6056	123	1
2540-00-300-6975	122	9	5935-00-333-9414	30	14
1015-00-300-9656	120	20		31	15
5935-00-300-9909	30	1		35	3
	31	23		36	5
	171	4		50	2
1015-00-301-6975	76	17		53	2
4820-00-301-7375	245	31		58	4
5365-00-313-9447	139	51		68	8
5930-00-314-0346	166	5		159	53
5310-00-316-6979	129	7		171	7
2590-00-318-0408	166	3	2920-00-334-5185	172	1
1025-00-318-7598	64	15		176	10
5365-00-318-8184	50	4	6220-00-337-7463	5	11
	53	3	5325-00-338-1274	53	6
	58	3	5975-00-345-8055	BULK	45
1015-00-329-1712	139	35	5315-00-346-6792	134	8
1015-00-329-1714	139	50	4931-00-348-8435	244	10
5340-00-331-4774	64	1	1240-00-348-8446	189	2
1015-00-332-0055	80	10	1240-00-348-8449	189	26
4710-00-332-0056	80	30	1025-00-369-8815	164	2

NATIONAL STOCK NUMBER AND PART NUMBER INDEX

STOCK NUMBER	NATIONAL STOCK NUMBER INDEX		STOCK NUMBER	FIG.	ITEM
	FIG.	ITEM			
1290-00-370-3467	189	21	5310-00-404-5922	167	62
1290-00-370-3486	189	21	1015-00-405-0366	139	59
1025-00-383-5656	48	21	2590-00-406-1491	29	64
3120-00-391-1357	181	13	5305-00-406-4385	71	6
	181	43	5310-00-407-9566	1	10
	230	3		1	18
	230	12		13	5
4933-00-393-0240	246	14		28	10
5310-00-393-6685	30	4		78	8
	31	5		108	2
1240-00-394-3148	189	1		110	5
1240-00-394-3149	189	1		111	5
1005-00-399-6667	150	5		122	4
5940-00-399-6676	20	7		127	50
	30	8		145	10
	31	9		152	11
	33	8		154	5
	35	6		159	10
	36	9		161	6
	48	27		167	93
	51	1		188	10
	57	4	5365-00-410-2332	29	46
	59	7	5310-00-410-3025	241	3
	67	1	2520-00-410-9359	81	8
	69	6	2520-00-410-9360	81	9
	171	1	2520-00-410-9361	81	5
5315-00-399-6695	149	2	2520-00-410-9362	81	4
5360-00-399-6700	143	61	1015-00-410-9363	81	14
1005-00-399-6708	143	33	2520-00-411-2152	84	11
3120-00-399-6717	147	9	3120-00-411-2154	167	79
	149	7	2520-00-411-2155	160	15
1005-00-399-6728	149	5	2520-00-411-2156	82	6
1005-00-399-6816	150	4	2520-00-411-2157	84	3
5340-00-399-6819	149	3	2520-00-411-2158	84	16
9905-00-402-9581	20	13	2520-00-411-2160	84	22
4720-00-403-0034	245	36	5315-00-411-5304	169	28
4730-00-403-5385	217	14	5365-00-411-5305	169	26
5930-00-403-5802	20	3	5365-00-411-5310	167	22
5340-00-403-9446	1	11	5310-00-411-5312	82	3
1015-00-403-9448	59	24	3040-00-411-5699	159	43
1015-00-403-9449	1	13	9390-00-411-5793	94	7
1015-00-403-9450	59	21		118	5
5995-00-403-9573	44	3	5310-00-412-9861	84	5
5995-00-403-9574	44	9	1025-00-418-1134	KITS	
5995-00-403-9575	44	8	2590-00-419-0531	KITS	
5995-00-403-9576	44	11	6685-00-419-4185	232	4
5995-00-403-9577	44	10	5330-00-420-9649	172	5
2530-00-404-0751	75	10		173	34
5365-00-404-0785	73	16	5315-00-429-1154	120	19
1015-00-404-3106	73	20	4710-00-431-3423	228	23

NATIONAL STOCK NUMBER AND PART NUMBER INDEX

STOCK NUMBER	NATIONAL STOCK NUMBER INDEX		FIG.	ITEM	
	FIG.	ITEM			
5315-00-431-6968	191	4	9905-00-462-0389	187	68
1025-00-432-0223	KITS		9905-00-462-0390	225	21
5340-00-435-0537	103	9	5315-00-462-0943	167	98
5340-00-435-0539	103	10	6210-00-464-0447	71	12
5310-00-437-8550	5	2	5935-00-464-3246	210	8
3120-00-438-1848	59	18	5365-00-464-4765	29	44
5365-00-439-3827	183	14	5365-00-464-4766	29	30
5360-00-440-3352	143	36	5305-00-470-3321	84	1
1015-00-440-8822	130	4	5330-00-470-8764	29	4
1025-00-442-5891	179	8	5315-00-472-3929	159	36
1025-00-443-4817	180	12	5360-00-472-5220	191	11
1025-00-443-4818	164	11	5365-00-472-5221	191	7
2540-00-443-4877	100	33	4730-00-472-9938	232	2
5365-00-443-5911	167	61	5315-00-473-5695	167	5
2540-00-445-9273	105	1	2590-00-473-5698	159	12
1015-00-445-9341	121	9	5315-00-473-5699	159	42
1015-00-445-9352	121	7	2590-00-473-6331	102	14
3040-00-446-7520	80	70	1025-00-475-1228	179	9
3010-00-446-7521	80	93	5365-00-476-1028	80	32
1015-00-446-9839	130	5	5340-00-476-5123	182	3
4320-00-449-7166	245	57	3020-00-476-5124	82	5
2520-00-451-4412	162	7	3020-00-476-5125	82	9
1015-00-451-4419	183	3	5315-00-476-5126	159	13
2520-00-451-4421	81	12	2510-00-476-6549	127	31
5315-00-451-4424	159	30	4933-00-480-5662	244	9
1005-00-451-4425	159	39	5365-00-480-7598	1	8
2590-00-451-4427	159	49	4720-00-481-6681	223	4
2520-00-451-4429	159	65	5310-00-483-8777	91	4
2590-00-451-4430	159	71	5315-00-483-8784	167	6
5330-00-451-5895	169	32	5315-00-483-8785	87	6
1015-00-451-7706	161	17	5315-00-483-8811	80	74
2520-00-451-7713	167	86	5315-00-484-1691	167	40
3120-00-451-7714	167	89	5315-00-484-3652	164	8
2520-00-451-7716	167	4	5365-00-484-3662	29	49
5315-00-451-7718	167	44	6150-00-485-2878	9	12
2520-00-451-7720	169	18	4730-00-485-7056	91	20
1015-00-451-7724	181	49		93	35
1015-00-451-7727	182	7		197	16
2520-00-451-7734	83	1	5999-00-485-8954	30	28
2590-00-451-7736	159	68		204	15
2590-00-451-7737	159	70	5340-00-487-4091	21	5
2590-00-453-5415	100	40	5340-00-487-4093	21	13
1015-00-453-5435	100	15	5315-00-487-4729	167	45
5340-00-453-9184	100	41	5340-00-494-2813	167	32
2540-00-454-5115	198	18	5930-00-494-4949	59	10
2540-00-454-5116	197	13	1025-00-494-9577	KITS	
5365-00-458-2062	159	7	4730-00-497-5324	245	26
5365-00-458-2613	158	36	5310-00-498-7614	84	18
6150-00-462-0386	29	14	2520-00-508-0126	161	12
6150-00-462-0387	29	25	5330-00-508-0753	206	8

NATIONAL STOCK NUMBER AND PART NUMBER INDEX

STOCK NUMBER	NATIONAL STOCK NUMBER INDEX		STOCK NUMBER	FIG.	ITEM	
	FIG.	ITEM				
1025-00-512-1938	180	3	5305-00-543-2419	91	1	
5365-00-514-0393	197	1		92	17	
	198	2		93	1	
	199	1		156	2	
	196	2	5305-00-543-2732	86	14	
5330-00-514-6279	15	12	5310-00-543-2739	196	14	
5310-00-514-6674	115	5	5310-00-543-2740	189	4	
	127	42	5305-00-543-2752	21	7	
	145	2		22	11	
	190	2		38	18	
5310-00-514-9326	245	28		44	19	
1650-00-516-4724	80	62		205	12	
3110-00-516-5490	139	58	5340-00-543-3321	92	24	
5365-00-516-8098	140	7	5340-00-543-3398	102	1	
	181	30	5305-00-543-4718	29	19	
1015-00-522-0395	30	25	5305-00-543-5059	38	22	
5975-00-522-7125	31	27	5305-00-543-5198	140	20	
	242	2	5305-00-543-5795	79	1	
4930-00-522-7713	140	10	5340-00-545-4207	96	5	
5365-00-523-8398	140	9	5310-00-550-0284	61	2	
5310-00-523-8403	BULK	41	5310-00-550-0286	159	23	
4020-00-523-9641	79	13	5310-00-550-1130	1	2	
5340-00-524-0559	133	7		4	2	
5315-00-527-0604	106	7		5	5	
5310-00-527-3634	80	71		13	2	
	173	25		26	2	
1015-00-532-3861	140	11		38	25	
1015-00-532-3862	140	29		44	16	
5940-00-534-0986	38	57		62	16	
4820-00-535-6483	186	1		65	9	
4730-00-540-1096	80	23		80	13	
4720-00-541-1313	BULK	9		92	20	
4730-00-541-1750	158	10		98	2	
4730-00-541-1757	228	11		100	2	
5360-00-541-1794	88	8		110	19	
5365-00-541-1795	88	12		111	18	
4730-00-541-4901	158	1		211	2	
	245	19	9905-00-550-1808	79	24	
4730-00-541-4903	245	20	5330-00-551-8251	127	57	
5330-00-542-1365	187	53		145	16	
5330-00-542-1586	185	2	5945-00-552-3805	24	3	
5355-00-543-0789	196	10	5925-00-553-2274	38	14	
5310-00-543-2410	61	16		38	14	
	71	7	3110-00-554-2733	219	13	
	86	15	3110-00-554-5313	87	9	
	206	6	1650-00-554-7430	187	33	
	209	4	4730-00-554-9247	226	17	
	210	7		227	18	
	214	2		228	4	
	89	1	3110-00-555-5233	165	26	
	5305-00-543-2419					

NATIONAL STOCK NUMBER AND PART NUMBER INDEX

STOCK NUMBER	NATIONAL STOCK NUMBER INDEX		STOCK NUMBER	FIG.	ITEM
	FIG.	ITEM			
5120-00-555-9031	246	5	5935-00-572-9180	30	7
5925-00-556-5666	38	16		31	8
5940-00-557-4339	38	69		35	14
5940-00-557-4344	38	33		36	15
4730-00-557-7466	245	1		48	26
5305-00-558-4887	61	17		51	6
	210	6		57	9
5305-00-558-7336	196	13		69	12
5310-00-559-0070	21	2		70	3
	38	13	3040-00-574-8434	161	49
	38	13	3040-00-574-8435	161	53
	44	25	3010-00-574-8436	161	50
	176	9	5310-00-576-0546	29	51
2520-00-560-2611	88	5	5310-00-576-5752	4	6
6250-00-563-4462	33	1		38	45
9905-00-563-5069	181	9		62	8
5340-00-565-3198	144	13		71	2
6105-00-565-3207	172]	8		140	2
1015-00-565-3257	181	3		159	67
1015-00-566-3816	161	34	5330-00-576-9732	162	2
5365-00-566-3817	167	7	5330-00-576-9733	28	19
1015-00-566-3823	167	29	5315-00-576-9876	77	2
1015-00-566-3825	161	22	5970-00-577-1629	BULK	26
2520-00-566-3826	161	24	5305-00-577-5486	181	1
1015-00-566-3827	167	11	5305-00-577-5517	163	4
5365-00-566-3828	161	25	5970-00-578-0244	BULK	40
5330-00-566-3833	169	37	5310-00-579-0079	47	8
1015-00-566-3834	167	23		66	2
1015-00-566-3835	167	26	5355-00-579-1210	5	1
5310-00-566-3836	167	21	5330-00-579-3156	187	64
1015-00-566-3838	167	96	5330-00-579-3158	245	50
5360-00-566-3839	167	36	5330-00-579-3161	230	5
1015-00-566-3840	167	15	5330-00-579-7916	169	38
2590-00-566-3843	167	43	5330-00-579-7927	222	19
1015-00-566-3844	167	37	5330-00-579-8108	187	61
1015-00-566-3845	167	85	5330-00-579-8155	217	8
5310-00-566-3851	167	8	5330-00-579-9833	86	13
5315-00-566-3853	167	24	6685-00-580-0935	153	1
5365-00-566-3854	68	7	5330-00-582-2133	161	18
	159	54	5330-00-582-2855	187	42
	171	6	5305-00-582-5807	80	16
6145-00-567-3255	BULK	1	5310-00-582-5965	1	5
3110-00-567-3270	188	35		4	16
1015-00-569-9555	38	32		9	2
1015-00-570-3545	167	25		10	2
1015-00-570-3546	167	91		11	12
5360-00-570-6965	183	5		20	12
5360-00-570-6966	183	8		22	6
1015-00-571-8119	85	8		26	8
5935-00-572-9180	7	3		29	28

NATIONAL STOCK NUMBER AND PART NUMBER INDEX

STOCK NUMBER	NATIONAL STOCK NUMBER INDEX		FIG.	ITEM	
	FIG.	ITEM			
5310-00-582-5965	32	22	5305-00-582-6210	76	18
	38	2	5365-00-582-9453	82	7
	38	2	5365-00-582-9454	82	7
	46	3	5330-00-584-0265	187	40
	47	6		217	5
	48	16		245	47
	59	17	5330-00-584-0266	172	3
	61	8		173	21
	62	3		221	12
	63	2		245	51
	65	3	5330-00-584-1038	187	58
	78	11	5310-00-584-5272	74	3
	80	58		75	4
	81	11		94	44
	84	9		109	2
	90	2		112	9
	91	15		120	30
	93	31		135	5
	100	23		143	4
	103	6		154	8
	108	10		154	12
	110	14		189	23
	111	13		205	5
	113	2		215	2
	120	22		216	2
	124	2		222	16
	125	2		231	10
	127	22	5310-00-584-7888	231	26
	130	2	5330-00-585-9771	245	48
	143	88	5360-00-587-1414	115	10
	146	13	2520-00-587-2317	152	5
	153	6	5310-00-588-0026	179	7
	154	2	5120-00-588-1986	246	1
	158	53	5970-00-588-6610	BULK	25
	165	2	6140-00-591-0070	44	14
	167	31	1005-00-591-2966	60	13
	169	6	4730-00-591-3405	80	1
	176	3	1015-00-591-6675	139	18
	187	12	1025-00-591-6743	243	10
	188	20	5360-00-592-2414	159	14
	197	4	5315-00-592-2437	159	11
	198	9	5340-00-595-5208	197	7
	199	4		198	12
	207	3		199	7
	208	2	5310-00-595-6057	143	65
	210	2	5310-00-595-7044	20	5
	211	5	5310-00-595-7157	135	2
212	2		146	20	
214	9	5310-00-595-7237	4	9	
227	2		5	3	

NATIONAL STOCK NUMBER AND PART NUMBER INDEX

STOCK NUMBER	NATIONAL STOCK NUMBER INDEX		STOCK NUMBER	FIG.	ITEM
	FIG.	ITEM			
5310-00-595-7237	204	3	1015-00-609-3977	181	5
5365-00-595-8891	182	6	5330-00-612-3799	214	21
5120-00-595-9552	246	10	3120-00-612-3802	48	4
5310-00-596-7691	80	38	5910-00-612-6829	47	9
	84	21	5305-00-614-0245	205	17
	127	2	5305-00-614-0270	22	1
	145	19	5305-00-614-0274	38	65
	153	9	5305-00-614-3423	29	18
	173	2	5935-00-614-3959	30	22
	176	6		31	24
	177	2		68	5
5310-00-596-7693	12	4	5930-00-615-6731	71	19
	38	6		214	14
	139	13	5310-00-616-3056	198	17
5315-00-597-2741	82	2	5310-00-616-3555	32	25
5360-00-597-3724	84	15	5315-00-616-4261	98	21
5360-00-597-3725	81	7	5315-00-616-5514	148	7
5360-00-597-3726	179	12	5315-00-616-5515	173	8
5360-00-597-3996	83	3	5315-00-616-5525	161	52
5360-00-597-3999	162	8	5315-00-616-5526	46	5
5360-00-597-4000	182	5	5315-00-616-5527	136	62
5360-00-597-4003	167	97	5315-00-616-5529	85	9
5360-00-597-4005	81	17		85	19
5360-00-597-4006	81	6	5310-00-616-7998	102	13
5365-00-597-4355	180	4	5330-00-618-0801	187	56
5360-00-597-7073	167	19	4730-00-618-3572	245	12
5360-00-597-7074	167	10	4730-00-618-4227	245	14
5360-00-597-8410	80	86	4010-00-618-7697	BULK	43
5360-00-597-9497	127	13	4730-00-618-9069	245	11
5340-00-598-4186	228	20	5310-00-619-1148	192	2
5325-00-598-5327	32	6	2520-00-621-9567	78	29
	32	14	4730-00-622-3383	181	7
	54	4	1015-00-622-4806	140	8
	55	5	3110-00-624-1542	84	7
5365-00-598-6232	85	16	4710-00-625-2071	158	40
5340-00-598-9859	228	19	2520-00-627-4443	161	29
5330-00-599-1000	140	12	5310-00-627-6128	1	15
5330-00-599-2162	172	7		9	13
5330-00-599-5824	78	13		15	15
5330-00-599-6153	80	90	5120-00-627-8018	246	4
3020-00-600-1474	149	10	5120-00-627-8019	246	3
3020-00-600-1475	148	6	5365-00-629-1094	82	7
5340-00-600-4152	100	50	4140-00-629-1154	46	1
	120	24	2510-00-630-0790	143	54
5935-00-605-9322	30	35	5315-00-631-1320	127	65
	31	35	5330-00-631-1341	181	25
	69	2	4820-00-631-8633	226	28
1005-00-608-1286	127	54	5360-00-632-0165	179	5
	145	13	5365-00-634-7465	29	54
				29	59

NATIONAL STOCK NUMBER AND PART NUMBER INDEX

STOCK NUMBER	NATIONAL STOCK NUMBER INDEX		STOCK NUMBER	FIG.	ITEM
	FIG.	ITEM			
5310-00-637-4390	173	19	5330-00-641-4338	214	3
5305-00-637-5884	29	8	5905-00-642-1970	193	12
5310-00-637-9541	9	4	1015-00-646-6857	167	80
	24	2	1015-00-646-6858	164	19
	60	2	5935-00-647-2092	172	2
	64	5		176	12
	78	2	3110-00-649-9498	150	22
	89	2	5360-00-651-4075	127	46
	91	2		145	6
	92	2	5310-00-651-4076	126	7
	93	2		143	39
	94	9	1005-00-651-4078	127	48
	96	2		145	8
	108	5	5340-00-651-4080	127	3
	112	2		145	20
	120	17	5365-00-651-9821	127	7
	132	2	6145-00-652-1441	BULK	52
	136	2	5310-00-655-9860	30	12
	136	52		31	13
	137	11		37	6
	139	28		53	4
	153	3		58	2
	153	19		68	6
	156	3	5310-00-656-0067	59	5
	161	31		67	5
	182	2	5310-00-660-1819	23	2
	204	2	5310-00-660-3381	135	10
	213	2	5940-00-660-3632	38	56
	217	3	5975-00-660-5962	59	9
	227	7		67	4
	228	13	3120-00-661-7221	150	26
5306-00-638-7719	191	17	3120-00-661-9127	80	53
4730-00-640-0632	233	1	5365-00-664-4495	81	3
	234	1	5315-00-670-8079	76	5
	235	1	5120-00-672-2609	246	19
	236	1	1015-00-672-8598	135	3
	237	1	1015-00-672-8646	130	15
	238	1	5306-00-672-8647	130	6
	239	1	5306-00-672-8648	130	7
	240	1	1015-00-672-8727	139	52
	245	10	2540-00-674-1796	73	10
5330-00-641-0231	84	4	1040-00-674-1797	73	3
	187	32	1015-00-675-5042	188	17
5330-00-641-1571	187	60	1015-00-675-5044	188	16
5330-00-641-4336	29	22	1240-00-676-2176	189	25
	38	63	5340-00-676-2177	189	18
	44	22	4730-00-676-4987	161	10
5330-00-641-4338	80	19	5330-00-678-3011	22	15
	86	17	1015-00-678-3024	127	18
	209	6	2510-00-678-3027	127	14

NATIONAL STOCK NUMBER AND PART NUMBER INDEX

STOCK NUMBER	NATIONAL STOCK NUMBER INDEX		STOCK NUMBER	FIG.	ITEM
	FIG.	ITEM			
1015-00-678-3162	76	26	5935-00-686-9962	69	15
5360-00-678-3164	76	9	5315-00-687-3787	148	5
2540-00-678-3165	76	3	5306-00-687-7289	84	1
5365-00-678-3167	76	25	1005-00-687-8508	62	6
1015-00-678-3472	127	16	5310-00-688-2195	143	45
2590-00-678-3473	127	8		161	21
5330-00-678-3474	127	9		226	23
5310-00-678-4228	53	10	5310-00-688-2196	85	6
1015-00-678-4278	136	16		181	2
1015-00-678-4283	136	29	5305-00-690-3955	150	8
5340-00-678-4771	93	50	5935-00-691-5591	59	6
5365-00-678-6168	80	2		67	7
7690-00-679-5743	110	25	1015-00-692-4996	163	6
	111	42	5330-00-692-9064	127	30
7690-00-679-5745	108	13	2590-00-693-3564	95	5
7690-00-679-5748	110	31	4730-00-695-8979	80	9
	111	30	2590-00-695-9076	20	9
7690-00-679-5749	110	41	5935-00-695-9077	20	6
	111	43	5975-00-697-7769	30	17
	114	13		31	19
7690-00-679-5753	119	6		54	1
5935-00-679-9663	37	4		55	2
5306-00-679-9786	155	2		69	1
5305-00-682-5174	173	16	5306-00-699-1282	246	7
5306-00-682-5830	104	11	5310-00-699-1718	84	12
	109	6	3110-00-699-9061	152	7
	112	36	2520-00-699-9062	181	46
	153	23	1015-00-699-9079	4	10
	154	9	5340-00-699-9081	181	45
	198	16	5340-00-699-9082	127	27
4730-00-683-8872	245	18	5330-00-702-1048	169	8
5330-00-683-9977	85	14	5305-00-702-4523	106	6
5120-00-684-0404	246	16		195	7
4730-00-684-3528	245	21	5365-00-703-7928	139	57
5320-00-685-0328	98	9		140	6
5315-00-685-4846	49	2	5310-00-705-6058	149	4
5310-00-685-8221	76	20	5970-00-705-6634	BULK	22
5310-00-685-8222	76	2	6145-00-705-6674	BULK	51
5935-00-686-2600	30	11	5940-00-705-6703	20	10
	31	12	5940-00-705-6709	30	15
5935-00-686-2610	30	24		31	17
	31	26		48	30
5935-00-686-4007	53	7		57	1
5935-00-686-9625	37	1		69	13
5935-00-686-9957	54	2		70	5
	55	3	5940-00-705-6713	53	11
5935-00-686-9959	54	3	5940-00-705-6721	32	10
	55	4		32	18
5935-00-686-9962	30	16	5930-00-705-7187	34	1
	31	18	5360-00-705-7189	34	2

NATIONAL STOCK NUMBER AND PART NUMBER INDEX

STOCK NUMBER	NATIONAL STOCK NUMBER INDEX		STOCK NUMBER	FIG.	ITEM
	FIG.	ITEM			
4910-00-708-3778	246	2	5305-00-728-6260	159	62
1030-00-711-8391	243	2	5305-00-728-6312	159	51
5360-00-712-0415	140	16	5935-00-729-8217	53	8
4240-00-712-6090	200	4	5315-00-730-4563	86	7
5365-00-715-1152	150	1	5310-00-732-0558	96	1
	167	20	5310-00-732-0559	112	24
5305-00-715-1220	159	61		161	41
5305-00-716-8183	139	24	5310-00-732-0560	109	1
5305-00-716-8184	154	11	5340-00-732-0642	34	25
5305-00-717-6929	225	6	5930-00-732-0651	34	27
5305-00-719-5219	139	60	5310-00-732-0652	34	7
5305-00-719-5221	139	62	5310-00-732-0654	34	8
	215	1	5330-00-732-0655	34	9
	216	1	5355-00-732-0656	34	3
	231	9	5305-00-732-0657	34	6
5305-00-719-5235	109	3	2590-00-732-1359	4	7
	135	4	1025-00-733-8195	160	12
5305-00-719-5239	74	2		180	7
5305-00-719-5269	225	17	5315-00-735-3535	75	6
5306-00-719-5501	143	29	5315-00-735-7787	164	10
5306-00-719-5502	143	81	5315-00-736-3166	164	7
5306-00-719-5503	143	74	5310-00-736-3174	165	18
5315-00-720-7038	161	48	5310-00-736-3175	165	19
5365-00-720-8064	81	18	5315-00-736-3895	139	33
5305-00-721-5665	191	3	5330-00-736-3976	75	1
5320-00-721-9062	93	20	5330-00-736-4008	4	11
	93	28	5315-00-736-4179	73	19
5355-00-723-6829	203	1	5340-00-736-4283	181	40
5305-00-724-5802	221	2	5307-00-736-4712	134	7
5305-00-724-5813	219	9	5365-00-736-5051	188	34
5305-00-724-5872	230	9	5365-00-736-5052	188	25
	230	25	3040-00-736-5069	188	3
5305-00-724-6796	147	6	1015-00-736-5071	188	7
5305-00-724-6800	150	15	5360-00-736-5072	188	15
5305-00-724-6813	167	60	5305-00-737-5694	34	10
5305-00-724-7220	91	5	1015-00-738-1343	139	38
5305-00-725-0154	132	6	1015-00-738-1344	139	42
5305-00-725-2317	92	14	3120-00-738-1345	143	79
5305-00-725-4098	231	22	3120-00-738-1346	150	13
5305-00-725-4183	189	22	5365-00-738-3401	164	17
5305-00-725-4187	75	3	5330-00-738-3414	166	6
	226	20	5340-00-738-5173	132	3
5305-00-726-2552	73	17	5340-00-738-5174	26	20
5305-00-727-1281	29	6	4730-00-738-5458	154	19
5970-00-727-6728	BULK	34	5365-00-738-6653	127	24
4730-00-727-7480	158	41	5365-00-738-6654	127	12
5360-00-727-8850	127	55	5935-00-738-8328	45	1
	145	14	5935-00-738-8333	40	1
4730-00-727-8975	245	27		41	2
5930-00-728-4328	44	13	7690-00-738-9741	139	8

NATIONAL STOCK NUMBER AND PART NUMBER INDEX

STOCK NUMBER	NATIONAL STOCK NUMBER INDEX		FIG.	ITEM	
	FIG.	ITEM			
2520-00-740-0306	188	28	5935-00-754-9083	30	1
2540-00-740-3959	92	22		31	1
5310-00-740-4624	115	7	1005-00-755-4855	61	3
5306-00-740-7641	112	37	5310-00-755-4857	181	11
5306-00-740-7642	72	2	1025-00-755-4858	181	19
2590-00-740-7956	1	16	1025-00-755-4859	181	20
5977-00-741-4711	177	3	1025-00-755-4860	181	21
5310-00-741-4757	173	9	1025-00-755-4861	181	22
5360-00-741-7267	79	14	1025-00-755-4862	181	23
1005-00-746-6027	146	15	4820-00-756-2718	226	25
1005-00-746-6028	146	10	1015-00-756-2719	222	18
5360-00-746-6031	143	8	1005-00-757-6904	142	10
1005-00-746-6032	143	6	5310-00-757-6906	143	72
5360-00-746-6033	146	11	2510-00-758-1905	127	23
5930-00-752-2766	62	14	2510-00-758-1906	127	29
9905-00-752-4649	30	38	2510-00-758-1907	127	6
	31	38	1005-00-759-9808	143	9
	33	5	4720-00-761-3621	228	3
	35	10	5305-00-761-4227	216	9
	48	31	5310-00-761-6882	4	1
	57	2		38	24
	68	9		61	12
	69	14		98	1
	171	11		100	1
	192	4		110	13
	193	3		111	15
	196	7		120	21
5935-00-752-4943	37	2		124	3
1015-00-752-5667	140	21		125	1
1015-00-752-5668	140	23		143	90
3040-00-752-5669	140	27		197	3
1015-00-752-5670	140	22		198	8
5305-00-752-5671	140	1		199	3
3120-00-752-5672	140	28		208	1
1015-00-752-5676	140	24		227	3
1015-00-752-5677	140	15		243	5
5975-00-752-7644	27	3	2590-00-762-1744	100	22
	30	32	1015-00-762-1745	100	14
	31	32	2590-00-762-1835	100	54
5365-00-753-3699	191	5	2590-00-762-1836	100	53
5340-00-753-3742	111	29	2590-00-762-1839	100	35
5315-00-753-7223	139	11	1015-00-762-1840	100	44
5320-00-754-0991	114	3	1015-00-763-7330	73	23
5320-00-754-0992	114	2	1015-00-763-7335	226	24
5365-00-754-1082	137	2	5310-00-763-8894	231	27
5365-00-754-1083	188	13	5310-00-763-8920	102	10
6680-00-754-4112	161	33	5305-00-764-0070	151	13
1025-00-754-5287	181	26	1240-00-764-1668	189	19
1025-00-754-5288	181	24	1015-00-764-7975	100	39
1025-00-754-5289	155	4	2540-00-766-1934	11	6

NATIONAL STOCK NUMBER AND PART NUMBER INDEX

STOCK NUMBER	NATIONAL STOCK NUMBER INDEX		STOCK NUMBER	FIG.	ITEM
	FIG.	ITEM			
5970-00-767-0511	BULK	10	7690-00-771-9878	110	43
5970-00-767-0515	BULK	33	5365-00-772-2013	27	4
5935-00-767-0599	71	31		30	33
2590-00-767-7376	100	55		31	33
1015-00-767-7464	100	56	5935-00-772-2225	38	30
1015-00-767-7465	100	36	5365-00-772-2322	30	23
1015-00-767-7488	100	37		31	25
1015-00-767-7489	100	57	5365-00-772-2323	30	13
1015-00-767-7503	100	45		31	14
1015-00-767-7504	100	6		35	2
2590-00-767-7508	100	7		36	4
1015-00-767-7509	100	10	5365-00-772-2343	30	26
5310-00-768-0319	22	7		31	28
	26	5	5935-00-772-2344	30	36
	59	14		31	36
	90	4		69	3
	108	9	5935-00-772-2347	32	5
	199	13	5935-00-772-2348	32	13
3020-00-768-5359	143	20	5935-00-772-2353	159	55
1005-00-768-5361	143	46		171	5
1005-00-768-5362	143	49	5999-00-772-2974	139	20
5940-00-768-5363	66	6	1025-00-772-2977	49	3
1005-00-768-7074	62	11	5935-00-772-3307	30	19
5365-00-768-7078	143	15		31	21
5365-00-768-7079	143	17		32	7
5365-00-768-7080	143	16		32	15
1005-00-768-7083	62	17		54	5
3110-00-768-8536	143	18		55	6
1005-00-768-8537	145	32		69	4
1005-00-768-8539	143	41	5340-00-772-4765	26	7
5365-00-768-8542	143	30	5340-00-772-5524	189	12
1005-00-768-8543	61	14	5330-00-772-6600	73	4
1005-00-768-8544	66	5	2540-00-772-7524	46	8
1005-00-769-0834	149	9	5935-00-772-8791	27	7
1005-00-769-0836	144	10		80	18
5365-00-769-0837	143	67		86	16
5365-00-769-0838	143	66	5330-00-772-9565	47	4
5360-00-769-0839	146	17	5977-00-772-9568	47	11
5306-00-769-9601	73	15	5340-00-773-5283	26	15
	74	1		139	23
1005-00-769-9839	60	3	5365-00-774-9442	139	37
5340-00-770-4623	26	19	5330-00-774-9443	139	40
3120-00-770-8243	144	2	1015-00-774-9444	135	7
5315-00-770-9181	96	9	7690-00-776-1117	100	52
	216	6	7690-00-776-1162	100	19
5999-00-771-6523	58	6	7690-00-776-1214	100	27
5999-00-771-6525	204	18	1015-00-779-2532	129	3
5999-00-771-6527	204	12	1015-00-779-2538	134	6
5975-00-771-6634	30	2	1015-00-779-2541	134	5
	31	2	3120-00-779-2595	164	12

NATIONAL STOCK NUMBER AND PART NUMBER INDEX

STOCK NUMBER	NATIONAL STOCK NUMBER INDEX		STOCK NUMBER	FIG.	ITEM
	FIG.	ITEM			
5360-00-779-9370	144	7	1015-00-798-2997	36	8
5305-00-779-9371	143	10		36	9
1005-00-780-2589	148	8		48	27
3020-00-780-2590	148	2		57	4
5365-00-780-8466	131	6		67	1
5315-00-780-8475	76	22		171	1
4010-00-781-3129	BULK	3	5305-00-798-5102	94	43
1025-00-781-8909	137	1	5360-00-798-5147	94	37
5320-00-781-9991	100	16	5340-00-798-5238	110	39
2590-00-782-2047	6	1		111	40
3120-00-782-4218	127	67	5340-00-798-5239	110	40
1015-00-782-4219	76	6		111	41
5305-00-782-9489	92	4	5340-00-799-0973	26	13
1015-00-783-7281	100	42	5365-00-799-1034	159	41
1015-00-783-7378	100	48	3120-00-799-6769	82	3
1015-00-783-7385	100	49	5365-00-799-6771	82	7
1015-00-783-7408	100	29	5315-00-799-6827	80	35
3110-00-784-0764	143	19	5340-00-799-7686	158	57
4730-00-784-1273	4	13	5340-00-799-7704	106	10
7690-00-785-7998	100	8	5340-00-799-7709	153	21
4820-00-786-2322	224	8	5340-00-799-7721	73	22
5970-00-787-2325	BULK	15	5340-00-799-7853	106	12
1005-00-788-6107	65	1	5340-00-799-7927	153	20
5315-00-788-7463	144	6	5340-00-799-7930	106	13
5360-00-788-8461	136	50	5340-00-799-7931	106	11
4730-00-789-7632	154	18	4730-00-800-2585	245	24
3110-00-790-8170	129	6	1015-00-800-3298	120	10
1015-00-791-1543	130	10	4730-00-800-4788	245	45
5365-00-791-5365	82	7	4730-00-800-4790	245	46
5340-00-792-0841	94	31	5365-00-800-9928	80	39
5310-00-792-2624	143	73	4730-00-801-6646	180	9
5365-00-792-8127	73	27	1025-00-801-6653	180	13
1025-00-792-9063	137	9	5365-00-802-9830	80	48
5360-00-793-2982	143	26	5330-00-803-7208	183	15
5340-00-794-2398	158	61		187	21
5330-00-796-2242	34	33	5365-00-803-7301	167	9
6220-00-796-2244	34	31	5365-00-803-7302	164	16
5330-00-796-2254	34	26	5365-00-803-7303	181	18
5365-00-796-2255	62	9	5365-00-803-7304	85	17
4710-00-796-2656	80	7	5365-00-803-7313	164	22
5310-00-796-8239	120	6	5365-00-803-7319	150	18
5365-00-796-8402	166	2	5365-00-804-2026	80	80
5975-00-796-8403	166	1	5365-00-804-2773	80	40
5340-00-796-8573	26	9	5365-00-804-2786	179	16
1240-00-796-9686	189	2	5330-00-804-5694	28	2
5999-00-797-6648	33	2		222	13
1015-00-798-2997	20	7		225	10
	31	9		226	18
	35	6		227	22
	35	7		228	5

NATIONAL STOCK NUMBER AND PART NUMBER INDEX

STOCK NUMBER	NATIONAL STOCK NUMBER INDEX		STOCK NUMBER	FIG.	ITEM	
	FIG.	ITEM				
5330-00-804-5695	28	6	5310-00-809-3079	109	4	
	158	2		112	10	
	187	26	5310-00-809-4058	5	6	
	222	3		9	8	
	226	14		26	3	
	227	13		59	15	
	228	7		61	9	
	190	11		62	2	
5365-00-804-6896	80	79		84	10	
5365-00-804-9738	217	25		90	8	
5365-00-804-9739	162	1		91	16	
5365-00-805-1398	154	20		93	39	
5330-00-805-2966	158	9		94	33	
	169	27		98	6	
	181	34		100	12	
	226	32		106	8	
	44	5		108	12	
	71	20		110	15	
	214	16		111	14	
	197	17		118	7	
4240-00-807-6856	198	15		119	2	
	199	19		120	8	
	79	10		146	3	
5330-00-808-0794	158	13		195	9	
	161	11		197	5	
	222	5		198	10	
	223	2		199	5	
	226	11		211	4	
	179	15		216	5	
	197	9		243	8	
	198	1	5310-00-809-4061	92	3	
4730-00-808-5089	199	9		103	2	
	198	5		108	6	
	199	11		142	2	
2590-00-808-7122	73	5	5310-00-809-4085	136	40	
	83	5	5310-00-809-5998	75	5	
1015-00-808-7651	1	3		88	3	
	65	11		130	8	
	192	3		135	6	
	5340-00-809-1492	26	22		143	28
		48	17		216	10
		65	10		225	18
	193	1		226	21	
	5310-00-809-3078	90	3		243	4
93		32	3120-00-809-6680	127	38	
103		7	5310-00-809-8540	109	7	
110		22	5310-00-809-8544	104	5	
112		27		110	9	
143		92		111	9	
146		14		151	2	

NATIONAL STOCK NUMBER AND PART NUMBER INDEX

STOCK NUMBER	NATIONAL STOCK NUMBER INDEX		STOCK NUMBER	FIG.	ITEM
	FIG.	ITEM			
5310-00-809-8544	241	5	7690-00-829-1977	143	69
5310-00-809-8546	60	8	4720-00-829-2761	202	3
	62	10	4933-00-830-5637	246	12
	71	3	5315-00-831-6530	133	26
	175	6	5330-00-833-1429	181	15
	187	36	5330-00-833-7491	160	13
5315-00-810-3701	59	13		180	8
	102	4	5340-00-833-7973	136	17
5315-00-810-3702	133	299	4730-00-833-7992	225	15
	149	1	5935-00-833-8561	30	10
	241	11		31	11
5365-00-810-8932	191	10		33	6
9905-00-810-9226	80	4		35	9
	84	32		36	11
	86	21		48	29
	87	11		51	5
5315-00-811-0013	127	45		57	6
	145	5		69	8
5315-00-811-4981	167	38		171	3
5970-00-812-1360	BULK	11	5970-00-833-8562	30	9
5970-00-812-2969	BULK	13		31	10
5970-00-812-2974	BULK	38		33	7
5315-00-812-3425	225	2		35	8
5315-00-812-3426	225	4		36	10
5315-00-812-3683	187	7		48	28
5315-00-812-6664	159	31		51	3
5970-00-814-2878	BULK	18		57	5
5315-00-814-3530	133	37		59	8
	136	56		67	2
5315-00-814-3531	149	8		69	7
5315-00-814-4456	144	8		171	2
5970-00-815-1295	BULK	27	5310-00-833-8567	30	6
5305-00-815-5696	60	5		31	7
5315-00-816-1794	94	12		35	13
	120	12		36	14
	136	41		48	24
	217	22		51	4
5970-00-819-9569	BULK	14		57	8
5310-00-820-6653	73	18		69	10
	91	6		70	1
	231	23	5305-00-834-0342	161	47
5365-00-822-2136	80	63		167	53
5935-00-823-5322	27	6	5310-00-834-8734	80	25
5310-00-823-8803	102	9	5310-00-834-8736	48	10
1240-00-824-2705	196	1	5315-00-835-1240	48	5
4730-00-826-9824	228	9	5310-00-835-2036	158	11
5330-00-827-2815	38	67		187	45
	205	16	5310-00-835-2037	187	46
4730-00-827-5218	222	14	4730-00-836-3498	245	3
5315-00-828-3226	141	3	5330-00-836-4356	22	4

NATIONAL STOCK NUMBER AND PART NUMBER INDEX

STOCK NUMBER	NATIONAL STOCK NUMBER INDEX		STOCK NUMBER	FIG.	ITEM
	FIG.	ITEM			
1015-00-836-9961	72	3	4730-00-844-3102	224	6
1015-00-837-0368	139	47		226	19
5340-00-837-0413	130	3	5315-00-844-3662	137	5
2540-00-837-8740	102	3	5315-00-844-3958	94	39
1015-00-837-8790	102	2	5315-00-844-3961	49	4
1015-00-837-8860	94	25	5315-00-844-3962	222	23
5355-00-837-8862	94	29	5315-00-844-3965	133	13
1015-00-837-8864	94	28		133	19
5315-00-838-1723	80	54	5315-00-844-4790	112	29
	86	23	5315-00-844-5830	136	31
4030-00-838-3533	90	19	5315-00-844-6796	136	27
4210-00-839-0151	91	3	5315-00-844-7820	146	9
5315-00-839-2325	96	8	5315-00-844-7821	143	7
	146	4	4820-00-845-0067	217	13
	167	84	5310-00-849-6895	190	5
	177	9	5315-00-849-7232	73	13
	216	4	5315-00-849-7912	133	16
5315-00-839-5820	144	1		190	3
5315-00-839-5822	94	2	5930-00-850-3275	32	23
	94	16	5310-00-851-2674	15	5
	117	1		92	19
	118	1		167	50
	121	1	5310-00-851-2682	144	12
	122	1	5360-00-851-4569	218	9
5340-00-839-6651	91	18	1015-00-851-4988	108	8
1015-00-839-6657	188	11	3120-00-851-9179	217	24
5925-00-840-5393	38	75	5365-00-852-1435	217	12
2510-00-840-9349	93	11	5365-00-852-4115	221	11
1015-00-840-9393	94	20	1005-00-852-6271	143	21
9905-00-841-4445	32	8	1005-00-852-6279	143	11
	32	16	1025-00-852-6301	136	44
	35	21	1025-00-852-6303	136	48
	36	22	5306-00-853-4429	192	1
	53	12	1025-00-853-7573	164	23
	54	6	5310-00-853-9335	15	1
	55	1		135	11
	57	3	5310-00-853-9336	29	32
	68	1	5970-00-854-6713	BULK	24
	69	5	5330-00-854-6717	217	21
5310-00-842-1190	136	21	5365-00-854-6720	217	19
5310-00-842-1211	147	2	5365-00-854-6721	217	17
5310-00-842-1295	136	39	4730-00-854-7039	91	23
	173	6	5999-00-855-5802	21	12
5310-00-842-1488	217	23	1015-00-855-5835	139	19
5315-00-842-3044	76	4	1005-00-856-0067	143	100
	82	1	1025-00-856-1804	153	22
	88	1	1290-00-856-9451	189	8
	90	15	6650-00-856-9455	189	15
	94	11	1005-00-857-1113	143	101
5315-00-842-9294	241	1	5305-00-857-6886	73	8

NATIONAL STOCK NUMBER AND PART NUMBER INDEX

STOCK NUMBER	NATIONAL STOCK NUMBER INDEX		STOCK NUMBER	FIG.	ITEM
	FIG.	ITEM			
1015-00-857-9739	150	16	2590-00-874-6720	219	4
5310-00-857-9741	126	10	2590-00-874-6723	KITS	
	127	59	2590-00-874-6726	KITS	
	145	22	5365-00-874-6756	150	10
3120-00-857-9742	127	60	3040-00-874-6757	150	27
	145	23	1015-00-874-8681	106	14
5360-00-857-9744	127	63	4910-00-875-7934	246	20
	145	26	2520-00-876-8549	KITS	
1005-00-857-9815	61	11	7690-00-877-5789	126	11
3120-00-859-5971	159	32		143	42
	159	72	7690-00-877-5791	143	68
1015-00-859-5972	152	13	7690-00-877-5792	143	80
5305-00-865-3085	129	10	7690-00-877-5793	126	13
2590-00-866-0287	25	2		143	43
5305-00-866-0439	48	9	7690-00-877-5794	143	58
2520-00-866-9392	KITS		5310-00-877-5795	143	27
5315-00-867-5395	136	3		143	71
5315-00-868-6517	134	9		216	11
1005-00-868-6923	167	65	5310-00-877-5796	94	32
1005-00-868-6924	167	66		112	26
4240-00-868-7904	200	2		120	9
4240-00-868-7905	200	5		158	60
5315-00-869-7962	136	49	5310-00-877-5797	101	6
5305-00-870-0048	136	45	5330-00-878-4188	126	8
5330-00-870-6243	44	18	9905-00-878-4195	160	9
5330-00-870-6245	217	11	5315-00-878-6166	127	26
5330-00-870-6246	222	22	2540-00-878-6187	122	6
5330-00-870-6247	217	6	5310-00-878-7691	219	7
2540-00-870-9927	116	1	5365-00-878-7692	217	36
2540-00-870-9928	117	3	5310-00-878-7693	220	4
1015-00-870-9929	117	4	5320-00-879-6601	101	2
1015-00-870-9930	116	2	7690-00-880-1158	114	11
1015-00-870-9931	118	4	7690-00-880-1163	108	15
2540-00-870-9932	118	3	7690-00-880-1171	92	23
2590-00-870-9949	KITS			99	4
2590-00-870-9955	222	24	7690-00-880-1177	126	12
1015-00-871-2875	94	19	7690-00-880-1179	95	2
2540-00-871-2876	94	18	7690-00-880-1182	93	18
1015-00-871-2877	94	5		104	1
2540-00-871-2878	94	4	7690-00-880-1183	93	5
1240-00-871-2882	194	3	7690-00-880-1184	102	18
	195	6		110	44
1240-00-871-2883	194	2	7690-00-880-1186	114	16
	195	5	7690-00-880-1187	114	17
1240-00-871-2884	194	1	5310-00-880-5978	189	11
	195	4		191	12
5970-00-871-5779	BULK	35	5310-00-880-7744	111	20
1015-00-871-7195	1	19		159	9
5935-00-874-3283	38	28	5310-00-880-7746	110	38
3020-00-874-6719	219	11		111	39

NATIONAL STOCK NUMBER AND PART NUMBER INDEX

STOCK NUMBER	NATIONAL STOCK NUMBER INDEX		STOCK NUMBER	FIG.	ITEM
	FIG.	ITEM			
5310-00-880-7746	115	4	5305-00-889-3001	181	37
	127	49	5305-00-889-3002	29	56
	145	9		167	27
2590-00-881-1033	100	38	5305-00-889-3116	159	44
2590-00-881-1061	100	26	5940-00-889-5543	71	24
2590-00-881-1062	100	34	2590-00-891-1115	93	52
2590-00-881-1081	100	9	5310-00-891-1751	48	12
5310-00-881-3421	219	2	5310-00-891-3428	185	3
5315-00-881-3422	219	10	1015-00-891-7847	246	15
5365-00-881-3423	221	1	1025-00-891-7848	179	11
5315-00-881-7662	150	7	9905-00-893-3570	30	30
5306-00-882-2317	127	58		50	6
	145	21		53	13
	219	12		58	5
1015-00-882-6029	115	3	3040-00-894-0133	136	37
5310-00-882-7121	218	4	1015-00-898-5299	127	47
9905-00-883-7930	163	3		145	7
5320-00-883-8271	94	46	1015-00-898-5349	93	24
3020-00-884-1208	78	21	1015-00-898-6430	152	9
5360-00-884-1213	187	63	1005-00-898-6453	147	11
1015-00-884-4839	126	4	1015-00-898-6456	13	7
1015-00-884-4849	78	12	1025-00-898-6457	181	12
3040-00-885-8487	188	24	1025-00-898-6458	181	17
3040-00-886-1161	188	36	1025-00-898-6459	181	51
2540-00-886-1177	121	5	1025-00-898-6460	181	42
2540-00-886-1178	122	5	5305-00-900-1119	135	12
1015-00-886-1205	163	1	3110-00-900-2559	85	11
2590-00-886-1210	8	1	5330-00-900-3176	181	16
1015-00-886-1212	19	1	5935-00-900-6281	35	5
1015-00-886-5876	129	5		36	7
1005-00-886-5878	143	89	5340-00-900-6310	187	4
2590-00-887-5768	217	28	5305-00-900-7490	167	64
2590-00-887-5769	217	27	5360-00-900-9933	187	28
2590-00-887-8912	219	6	1015-00-901-1597	135	14
2590-00-887-8913	217	41	5325-00-901-2923	123	2
2590-00-887-8915	217	31	5310-00-901-2925	123	6
3020-00-887-8916	219	8	3120-00-902-2892	59	22
3020-00-887-8917	218	3	5120-00-902-5536	246	6
3020-00-887-8918	220	3	3120-00-902-6521	231	18
5935-00-888-5615	206	3	5310-00-902-6676	110	2
5310-00-889-2527	26	21		111	2
5310-00-889-2528	4	17		124	5
	128	4		125	5
	133	24	5360-00-902-7533	112	16
	139	15	5310-00-902-7846	84	5
	139	22	4010-00-902-8482	231	3
	71	22	5305-00-903-0727	127	15
	209	3	5305-00-903-0728	127	17
214	1	5930-00-903-0783	153	11	
5305-00-889-2999	206	5	1025-00-903-0790	161	26

NATIONAL STOCK NUMBER AND PART NUMBER INDEX

STOCK NUMBER	NATIONAL STOCK NUMBER INDEX		STOCK NUMBER	FIG.	ITEM
	FIG.	ITEM			
5305-00-903-0914	187	47	5120-00-907-9000	246	17
4933-00-903-1246	246	13	5120-00-907-9001	246	22
5180-00-903-1263	246		3020-00-907-9022	231	17
5360-00-903-2578	216	13	1015-00-907-9023	230	16
5330-00-903-4802	28	18	2590-00-907-9024	223	8
4710-00-903-4810	222	10	1005-00-908-2414	127	62
4710-00-903-4814	224	1		145	27
4710-00-903-4815	222	1	4730-00-908-3193	93	36
5315-00-903-5938	187	9		197	14
5315-00-903-5942	94	30		198	6
4710-00-903-6634	224	2		199	10
4710-00-903-6666	222	7	1025-00-908-4686	29	57
4730-00-903-7195	28	7	4730-00-908-6292	106	2
	222	9		230	15
	227	12	4730-00-908-6293	142	9
5310-00-903-8282	119	1	4730-00-908-6294	106	4
	190	1	2540-00-908-6344	121	6
5360-00-904-8114	120	5	2540-00-908-6345	121	2
5330-00-904-9299	29	15		122	2
5306-00-904-9582	230	1	2540-00-908-6346	94	3
4730-00-904-9584	28	4		94	17
	222	12		117	2
	225	9		118	2
	227	21	2520-00-908-6348	154	17
5310-00-905-0762	100	20	5930-00-908-6349	59	3
5340-00-905-0790	196	15	2590-00-908-7302	2	1
5310-00-905-5159	29	38	2920-00-908-7319	16	1
5320-00-905-5176	111	27	4030-00-908-7322	215	5
1015-00-906-1024	28	20	1025-00-909-0888	136	15
1015-00-906-1025	187	15	1025-00-909-0889	136	33
5360-00-906-1026	187	49	5340-00-909-2447	127	11
5360-00-906-1027	187	23	2590-00-909-2467	28	21
2590-00-906-1028	187	52	2590-00-909-2473	28	16
1015-00-906-1029	156	6	1015-00-909-2474	29	47
5330-00-906-1030	187	18	1015-00-909-2475	29	39
6680-00-906-1050	187	14		29	52
4730-00-906-1095	245	22	4730-00-909-8627	106	1
2590-00-906-4741	15	8		230	14
3040-00-907-0656	87	8	1015-00-910-3692	127	28
1005-00-907-4851	183	11	2520-00-910-3693	187	59
5360-00-907-6941	29	40	2590-00-910-3695	230	23
	29	53	4820-00-911-3643	245	16
5935-00-907-6943	29	61	1005-00-912-1144	146	7
5330-00-907-6944	29	31	5305-00-912-5113	227	6
5365-00-907-6945	29	5	5310-00-912-7322	112	21
1025-00-907-6946	29	21	5310-00-913-6453	231	14
1025-00-907-6947	29	20	5310-00-913-8881	191	1
1025-00-907-6948	29	55	5310-00-913-9776	29	24
1025-00-907-6957	246	23	5970-00-914-3118	BULK	31
1015-00-907-8959	225	19	5305-00-914-4171	28	8

NATIONAL STOCK NUMBER AND PART NUMBER INDEX

STOCK NUMBER	NATIONAL STOCK NUMBER INDEX		STOCK NUMBER	FIG.	ITEM
	FIG.	ITEM			
5305-00-914-6131	91	9	5905-00-933-1132	5	8
5305-00-914-6132	139	53	1015-00-933-4113	167	95
5340-00-914-6690	153	10	1025-00-933-7198	165	4
3110-00-915-5572	187	29	1015-00-933-7206	116	3
5305-00-915-8087	143	85	5340-00-933-7531	127	34
	205	4	5310-00-933-8120	189	17
1015-00-916-2094	127	64		190	8
	145	25	5310-00-933-8121	193	10
4030-00-916-2141	100	32		194	5
	126	9		195	8
1005-00-916-8239	61	6		196	9
1025-00-919-6035	241	8	2590-00-933-8603	88	10
1025-00-919-6036	241	2	5905-00-933-9206	51	7
5360-00-919-6037	241	7	1015-00-934-8257	115	12
1025-00-919-6038	241	6	1015-00-934-8261	94	40
1025-00-919-6039	241	13	1015-00-934-8268	100	43
1025-00-919-6040	241	12	1015-00-934-8293	205	3
5305-00-921-0929	133	25	5310-00-934-9739	61	15
5305-00-921-4910	152	2	5310-00-934-9747	32	1
3120-00-921-5027	231	29		181	38
1015-00-921-5212	165	29	5310-00-934-9751	59	11
1015-00-921-5266	165	8		93	44
1015-00-921-5268	161	46		175	7
4710-00-923-4237	80	5		176	7
5307-00-924-7666	190	9	5310-00-934-9757	11	1
5999-00-925-6495	20	4		32	27
5365-00-925-8895	143	35		38	5
5305-00-926-1813	215	8		48	18
5310-00-926-1852	142	1		104	3
5999-00-926-3144	59	4		130	12
	67	6		151	4
5325-00-926-5324	130	14		175	10
5305-00-926-5597	241	9	5310-00-934-9758	11	4
5310-00-926-5885	215	9		21	9
5305-00-927-1954	136	5		113	6
5310-00-927-9400	209	2		152	1
1015-00-928-6192	KITS			159	1
1015-00-929-8918	152	12		184	1
2590-00-930-0096	KITS			228	18
3120-00-930-0979	231	15	5310-00-934-9762	29	37
5325-00-930-5972	53	9	4730-00-935-1643	201	2
5310-00-931-8167	111	25		202	2
1015-00-932-3514	96	10	5340-00-935-3916	205	7
2590-00-932-3526	22	14	5355-00-935-7687	90	18
1015-00-932-3563	22	9	5306-00-936-2277	152	8
1015-00-932-7566	93	25	2540-00-936-5351	120	4
2510-00-932-7596	127	43	1015-00-937-1166	94	6
	145	3	2540-00-937-1463	92	18
1015-00-932-9769	93	4	2590-00-937-1928	73	9
1015-00-933-1096	205	6	2540-00-937-1945	120	1

NATIONAL STOCK NUMBER AND PART NUMBER INDEX

STOCK NUMBER	NATIONAL STOCK NUMBER INDEX		STOCK NUMBER	FIG.	ITEM
	FIG.	ITEM			
5330-00-937-1948	94	21	4730-00-954-1281	169	4
2540-00-937-1949	118	13	5970-00-954-1622	BULK	29
1015-00-937-1953	120	33	5305-00-954-3937	143	93
2540-00-937-1959	94	36		197	11
5310-00-937-2393	93	48	6210-00-954-4205	203	2
4933-00-938-3008	244	8	5305-00-954-4295	28	17
5310-00-939-0783	133	1		100	46
5315-00-939-0870	94	22		139	32
1015-00-939-5670	230	21	5340-00-954-6014	64	11
5970-00-939-8942	BULK	28	2590-00-956-4923	221	3
5310-00-941-6019	110	10	5315-00-957-2399	90	16
	111	10	5305-00-957-2639	217	9
5305-00-942-2196	78	1	5305-00-957-2642	48	2
	143	64	5305-00-957-2646	127	4
	228	12	5320-00-957-3574	99	2
5310-00-943-2141	231	11	5310-00-957-5925	167	35
6210-00-944-1090	44	1	5305-00-957-6266	104	6
5365-00-944-4343	145	28	5305-00-957-6272	38	48
5306-00-944-7671	73	21	5305-00-958-4350	61	4
1025-00-945-4768	29	45	5305-00-958-5245	143	103
1025-00-945-4794	29	35	5305-00-958-5246	139	36
1025-00-945-4808	29	48	5305-00-958-5252	175	1
5330-00-946-8344	38	27	5305-00-958-5474	151	7
	47	10	5305-00-958-5477	159	22
5310-00-947-1380	47	1	5305-00-958-5483	166	4
5305-00-947-2309	231	25	5305-00-958-9990	122	3
5340-00-947-2586	151	3	5305-00-959-1086	79	23
5305-00-947-4350	134	3	5305-00-959-2683	92	21
4710-00-947-7462	78	5	5305-00-959-3604	75	9
5360-00-947-7465	120	15	5970-00-959-6336	BULK	39
2520-00-947-7466	205	2	5305-00-959-6984	181	41
2590-00-947-8411	29	39	5310-00-959-7600	76	1
	29	52		93	41
1025-00-947-8412	23	3		118	6
5360-00-947-8419	127	36		187	2
5340-00-947-8628	127	35	5320-00-959-7611	88	13
5330-00-948-0704	38	21	7690-00-960-7587	64	7
3110-00-948-9794	75	13	5310-00-961-8394	142	3
5305-00-949-6154	241	4	1015-00-963-0833	4	12
5310-00-950-0039	91	10	1015-00-963-0834	17	1
	94	26	5999-00-963-7398	22	13
	140	19	1005-00-963-9053	144	5
	143	59	1005-00-963-9068	144	11
	153	16	5305-00-964-6192	61	1
5310-00-950-1310	71	8	5305-00-964-6196	177	6
5320-00-950-4523	140	17	5305-00-964-7848	78	20
4730-00-950-6134	156	5		159	38
5905-00-951-8645	192	15		188	4
	193	18	5360-00-965-5683	118	11
			3110-00-965-8485	191	13

NATIONAL STOCK NUMBER AND PART NUMBER INDEX

STOCK NUMBER	NATIONAL STOCK NUMBER INDEX		STOCK NUMBER	FIG.	ITEM
	FIG.	ITEM			
4730-00-966-5695	245	55	5305-00-978-9382	169	10
2540-00-968-4060	102	15	5305-00-978-9385	28	12
5305-00-969-5466	136	11		78	26
	181	6		87	1
1240-00-970-8656	189	24		179	1
1240-00-970-8657	189	26	5305-00-978-9388	243	7
1240-00-970-8658	194	6	5305-00-978-9389	78	25
5310-00-971-7989	48	1	5305-00-978-9392	4	8
	110	18	5305-00-978-9393	143	44
	152	6	5305-00-978-9395	136	1
5310-00-971-7990	217	1		136	51
1015-00-972-2624	79	5		137	10
2520-00-972-2625	79	8		161	32
2520-00-972-2627	78	19	5305-00-978-9396	161	20
2520-00-972-2646	KITS		1240-00-979-3595	189	20
5330-00-972-2647	KITS		9905-00-979-4458	70	6
2520-00-972-2648	KITS		1015-00-979-5597	44	21
2520-00-972-2651	KITS		2590-00-980-1738	159	46
5330-00-972-2652	KITS		1240-00-980-9292	189	14
1015-00-973-1663	181	33	1240-00-980-9293	189	10
	245	17	5975-00-981-0365	27	2
1015-00-974-3822	103	11		30	31
5310-00-974-6623	191	18		31	31
2590-00-974-9181	127	37	5310-00-982-6811	155	1
3110-00-975-3586	188	30	5305-00-983-5339	226	22
5330-00-976-9220	184	8	5305-00-983-6621	78	7
4240-00-977-8503	200	1	5305-00-983-6622	164	5
5305-00-978-9347	164	13	5305-00-983-6651	190	7
5305-00-978-9353	162	5	5305-00-983-6652	167	82
	162	33	5305-00-983-6655	175	5
	169	29	5305-00-983-6656	161	1
5305-00-978-9354	159	28	2540-00-983-6884	116	4
	161	14		121	8
	167	58	1025-00-983-6965	103	4
	187	16	5305-00-983-7430	173	13
5305-00-978-9355	167	51	5305-00-983-7456	222	20
	184	2	5305-00-983-7457	135	1
5305-00-978-9356	159	26	5305-00-983-7459	146	19
5305-00-978-9359	159	2	5305-00-983-8074	217	29
5305-00-978-9369	80	26	5305-00-983-8084	80	33
5305-00-978-9377	133	6		167	1
	133	12		169	5
5305-00-978-9378	128	3	5310-00-983-8483	111	28
	133	23	5310-00-984-3807	112	18
	139	10	5305-00-984-4983	34	29
5305-00-978-9379	152	3		66	1
5305-00-978-9380	80	87	5305-00-984-4984	32	24
5305-00-978-9381	4	3	5305-00-984-4988	230	17
	78	17	5305-00-984-4989	32	3
	183	1			

NATIONAL STOCK NUMBER AND PART NUMBER INDEX

STOCK NUMBER	NATIONAL STOCK NUMBER INDEX		STOCK NUMBER	FIG.	ITEM
	FIG.	ITEM			
5305-00-984-4989	34	4	5935-00-984-7725	209	5
	47	7	5340-00-984-8540	65	8
5305-00-984-5688	64	3		207	4
5305-00-984-5689	64	4		210	3
5305-00-984-5690	60	1		212	3
5305-00-984-6191	21	1	5310-00-984-8818	107	2
	139	12	5930-00-984-9883	44	6
5305-00-984-6192	159	20	5930-00-984-9971	71	27
	20	1		214	13
5305-00-984-6193	175	9	4730-00-985-4139	214	7
	29	50	5120-00-986-3129	246	9
5305-00-984-6194	44	24	1015-00-986-5087	76	23
	62	12	1015-00-986-5159	100	4
5305-00-984-6195	176	8	2590-00-987-7483	217	4
	110	8	2590-00-987-7484	222	25
5305-00-984-6195	111	8	2590-00-987-7571	KITS	
	32	29	5320-00-988-1200	151	1
5305-00-984-6196	38	12	5305-00-988-1720	32	21
	38	12	5305-00-988-1722	15	6
5305-00-984-6197	206	1		48	15
	59	1	5305-00-988-1723	44	15
5305-00-984-6197	161	36		93	38
5305-00-984-6199	48	20		100	5
5305-00-984-6200	11	3		127	32
5305-00-984-6206	4	5	5305-00-988-1724	62	15
	21	11		100	3
5305-00-984-6207	38	40	5305-00-988-1725	100	30
	159	47		110	21
5305-00-984-6208	84	20		214	8
	127	1	5305-00-988-1726	98	7
5305-00-984-6209	145	18		100	13
	187	35	5305-00-988-1727	100	21
5305-00-984-6210	38	47		113	1
	140	14		120	25
5305-00-984-6211	38	51	5305-00-988-3785	121	3
	140	25	5305-00-988-7614	193	9
5305-00-984-6211	207	1	5305-00-988-9106	93	49
	71	1	5305-00-989-0502	139	46
5305-00-984-6212	113	5	5935-00-989-0884	206	7
	159	66	5340-00-989-1771	26	17
5305-00-984-6213	38	50	5305-00-989-3149	29	23
	228	16	5305-00-989-6265	173	10
5305-00-984-6213	38	44	5305-00-989-7434	76	15
5305-00-984-6219	62	7		110	1
5310-00-984-7042	191	2		111	1
5305-00-984-7342	175	2		177	4
5305-00-984-7361	1	12	5305-00-989-7435	11	8
5305-00-984-7363	93	43		101	7
5305-00-984-7365	139	16	4730-00-990-3419	227	26
	226	26	5315-00-990-5627	11	14

NATIONAL STOCK NUMBER AND PART NUMBER INDEX

STOCK NUMBER	NATIONAL STOCK NUMBER INDEX		FIG.	ITEM	
	FIG.	ITEM			
5305-00-990-6444	60	6	6150-01-010-9166	38	61
1015-00-990-9156	227	29	6150-01-011-3340	38	76
4710-00-990-9157	227	17	1015-01-012-4703	143	5
4710-00-990-9159	227	25	1015-01-012-4704	150	9
4710-00-990-9162	227	28	1015-01-012-4705	143	63
4710-00-990-9164	227	24	1015-01-012-4706	143	86
4710-00-990-9177	227	27	1015-01-012-4707	143	97
4710-00-990-9179	228	24	1015-01-012-4708	143	70
1005-00-990-9308	146	18	7690-01-012-9457	97	5
5970-00-990-9911	BULK	36		100	18
5970-00-990-9912	BULK	32	1015-01-014-4659	150	29
5360-00-991-1997	146	6	1015-01-014-4669	161	54
2590-00-991-8405	222	17	1025-01-014-4673	78	6
5305-00-993-1848	176	5	1015-01-014-4684	142	5
5305-00-993-2461	93	40	1015-01-014-4687	101	5
5305-00-993-2738	119	3	1015-01-014-4689	111	16
5365-00-993-4300	219	1	1015-01-014-4690	101	4
5340-00-993-6207	65	5	1015-01-014-4691	101	8
5935-00-995-1320	38	72	1015-01-014-4697	151	15
5305-00-995-3444	60	10	1015-01-014-4702	143	95
	64	13	1015-01-014-4703	106	3
5310-00-997-1888	158	55	1015-01-014-4704	106	5
1025-00-997-2431	13	3	1015-01-014-4705	94	45
1025-00-997-8794	136	18	1015-01-014-4711	143	24
2510-00-999-8742	56	5	1015-01-014-4712	143	25
1015-01-003-9728	73	7	1015-01-014-4713	145	33
1015-01-004-2790	38	42	1015-01-014-4714	143	38
1015-01-006-0621	9	6	1015-01-014-4715	150	6
5305-01-006-2052	153	8	1015-01-014-4716	143	104
5305-01-006-2069	73	6	1015-01-014-4722	143	37
5355-01-006-9099	144	9	1015-01-014-4724	146	16
9905-01-008-0806	38	49	1015-01-014-4725	146	26
4730-01-008-2948	158	4	1015-01-014-4726	143	52
4730-01-008-5969	245	25	5365-01-014-4735	151	9
1015-01-008-6292	38	52	5365-01-014-4736	151	11
1015-01-008-6295	110	28	2590-01-014-6514	119	10
1015-01-008-6296	204	4	5320-01-015-8810	188	26
1015-01-008-6297	205	19	5305-01-016-4344	139	14
1015-01-008-6299	38	20	5310-01-016-4872	150	2
1015-01-010-0167	38	68	5365-01-017-0394	127	25
1015-01-010-0168	38	62	3120-01-017-1610	150	21
5305-01-010-2362	15	14	4730-01-017-1721	150	19
	102	12	6650-01-018-1933	119	8
	120	16		167	16
	143	23	1015-01-018-9154	179	3
	213	1	1015-01-018-9157	169	12
1015-01-010-3274	38	55	5320-01-019-3262	151	14
	38	55	1015-01-019-3395	143	34
1015-01-010-3281	158	42	1015-01-019-7105	167	54

NATIONAL STOCK NUMBER AND PART NUMBER INDEX

STOCK NUMBER	NATIONAL STOCK NUMBER INDEX		FIG.	ITEM	
	FIG.	ITEM			
1015-01-019-7106	181	47	4730-01-023-2246	71	11
1015-01-019-7109	BULK	46	1015-01-023-5206	60	9
1015-01-019-7117	144	4	1015-01-024-0213	205	3
1015-01-019-7129	169	7	1015-01-024-0238	151	6
1015-01-019-7132	111	7	5360-01-024-2607	169	33
1015-01-019-7133	134	1	5307-01-024-4923	79	21
1025-01-019-7137	88	4	3110-01-024-6012	85	7
1015-01-019-7145	143	53	7690-01-024-8602	100	28
1015-01-019-7148	79	2	1015-01-024-9239	114	18
1015-01-019-7149	151	12	5310-01-025-2726	150	25
1015-01-019-7152	205	15	5365-01-025-4661	146	24
1015-01-019-7176	80	50	5305-01-025-4832	143	1
1015-01-019-7179	188	33	5310-01-025-6446	107	1
5330-01-019-8912	150	24	5310-01-025-6448	60	4
4730-01-020-1113	158	29		64	12
1015-01-020-2002	104	2	1005-01-026-1185	104	7
1015-01-021-0797	114	9	5360-01-026-1245	184	10
1015-01-021-0812	66	3	1015-01-026-6576	64	17
1015-01-021-0818	63	3	1015-01-026-9376	164	18
1015-01-021-0819	71	4	1015-01-026-9380	205	6
5365-01-021-0820	71	10	5305-01-027-2993	59	12
1015-01-021-7266	167	99	3110-01-027-3186	150	20
3110-01-021-7268	172	6	5365-01-027-4827	159	4
1015-01-021-7280	114	7	1015-01-027-8355	79	9
1015-01-021-9788	159	52	5365-01-028-0542	127	40
1015-01-021-9811	204	6	1015-01-028-4643	167	75
1015-01-021-9814	165	20	5120-01-028-5277	244	5
1015-01-021-9816	164	24	5315-01-028-9635	139	9
1015-01-021-9820	126	2	5360-01-029-4545	190	13
1015-01-021-9822	64	2	5365-01-029-9149	85	4
1015-01-021-9824	60	11	2590-01-030-0098	119	9
1015-01-021-9829	146	23	4730-01-030-4950	179	18
1015-01-021-9854	188	21	3040-01-030-6328	150	28
1015-01-021-9855	188	6	5970-01-031-8609	37	8
5940-01-022-0003	60	14	1015-01-031-8746	114	14
5365-01-022-0096	151	10	6150-01-031-9675	38	43
3110-01-022-2516	172	9	5315-01-032-6624	150	17
1015-01-022-5295	101	10	1015-01-032-6707	122	8
1015-01-022-5299	64	16	1015-01-032-6714	142	8
1015-01-022-5305	188	37	2590-01-032-6884	119	7
1015-01-022-5306	167	71	1015-01-032-7093	32	12
1015-01-022-5325	32	26	1015-01-032-7094	32	20
1015-01-022-5328	122	7	1015-01-032-7144	79	20
1015-01-022-5329	114	10	3120-01-033-2026	80	73
1015-01-022-5330	114	20	3120-01-033-2027	80	51
5940-01-022-5459	71	9	8140-01-033-2175	93	6
1015-01-022-7518	197	12	8140-01-033-2177	93	12
2520-01-022-9776	27	5	1015-01-033-4453	111	22
	30	34	1015-01-033-8372	188	5
	31	34	2590-01-033-8509	66	4

NATIONAL STOCK NUMBER AND PART NUMBER INDEX

STOCK NUMBER	NATIONAL STOCK NUMBER INDEX		STOCK NUMBER	FIG.	ITEM
	FIG.	ITEM			
1015-01-033-9249	142	7	5340-01-042-7978	93	27
5977-01-035-0049	172	4	5315-01-042-9677	133	33
5340-01-035-2197	91	17	5930-01-043-2047	208	4
5307-01-035-5174	143	62	1040-01-043-4573	209	7
4810-01-035-6274	232	10	5365-01-043-6501	134	2
1015-01-036-3281	150	12	1025-01-043-7485	111	26
1015-01-037-0257	151	8	6145-01-043-7863	BULK	53
1015-01-037-6340	142	6	1015-01-044-3926	143	102
5340-01-037-6341	142	4	1015-01-044-3934	98	3
5340-01-037-7206	114	12	6145-01-044-8798	BULK	64
2590-01-037-7313	98	4	5340-01-046-3849	128	5
5310-01-038-2294	133	2	5340-01-046-3850	128	6
5355-01-038-2304	133	31	4933-01-046-7109	244	2
5315-01-038-2356	133	5	1005-01-046-7894	133	11
5340-01-038-2392	133	32	5935-01-046-9836	37	5
1005-01-038-2393	133	39	1025-01-047-3390	139	38
1005-01-038-2394	133	8	1015-01-047-8336	139	42
1005-01-038-2399	128	7	1005-01-048-3394	167	55
1005-01-038-2423	133	14	1005-01-048-3395	167	77
1005-01-038-2426	133	41	1015-01-048-4542	139	59
1005-01-038-2454	133	34	4730-01-048-5052	179	19
5310-01-038-6432	167	34	5315-01-048-6696	127	61
	167	52		145	24
5945-01-038-6757	133	35	5330-01-049-0031	80	52
5315-01-038-8012	133	38	5340-01-049-1546	96	3
3040-01-039-2696	150	11	5935-01-049-3677	210	9
1015-01-039-2767	167	72	1025-01-050-5858	28	22
3120-01-039-3768	133	18	1025-01-050-7221	139	30
1015-01-039-3774	80	14	6350-01-051-2208	241	10
5315-01-039-3791	133	21	1015-01-051-2854	80	72
5315-01-039-4645	133	10	5315-01-051-5617	139	26
5340-01-039-6422	133	4	5305-01-053-6955	167	73
	133	9	5340-01-054-1767	BULK	7
5330-01-040-1259	205	20	5340-01-054-6090	BULK	8
1015-01-040-1319	32	4	2540-01-055-2061	92	9
2520-01-040-8200	188	29	2540-01-055-2062	92	8
1005-01-040-8768	133	22	5315-01-055-4071	188	1
3120-01-040-8970	146	25	9905-01-056-1634	139	66
5320-01-041-0750	99	6	5340-01-056-3315	95	1
5320-01-041-0752	98	11	9905-01-056-8812	27	10
	99	1		31	30
5999-01-041-3754	210	5	5320-01-057-0912	98	8
1005-01-041-3805	133	36	1005-01-061-0797	113	4
1015-01-041-4403	232	9	1005-01-061-0798	113	3
5945-01-041-9241	133	28	1005-01-061-0799	103	3
1005-01-041-9487	128	8	1015-01-063-0478	104	2
5340-01-041-9575	133	27	9905-01-063-2088	186	11
5340-01-042-7978	93	8	1025-01-063-6583	98	16
	93	14	9905-01-063-7665	186	10
	93	23	7690-01-063-7666	97	6

NATIONAL STOCK NUMBER AND PART NUMBER INDEX

STOCK NUMBER	NATIONAL STOCK NUMBER INDEX		FIG.	ITEM
	FIG.	ITEM		
1025-01-064-2850	97	3	4710-01-094-1655	158 6
1015-01-064-3375	161	7	4710-01-094-4692	158 17
9905-01-064-6378	104	17	6105-01-095-3087	161 54
1025-01-064-7335	97	4	1015-01-095-8798	135 8
1025-01-065-9724	99	3	1025-01-096-5152	29 10
1015-01-065-9730	92	7	4710-01-096-8582	158 18
1025-01-065-9907	97	2	9905-01-098-2217	85 22
1015-01-067-0398	103	11		188 32
1025-01-068-8733	29	29	1025-01-098-2236	29 26
3110-01-070-2143	187	62	3040-01-098-6818	231 16
5306-01-070-7096	128	1	1025-01-098-7529	29 3
4820-01-070-7670	38	31	1015-01-098-8021	153 24
4720-01-070-8864	228	1	6150-01-098-8285	38 39
4720-01-070-9201	228	2	5315-01-098-9832	231 7
1015-01-071-0624	189	5	4710-01-100-3514	158 19
5315-01-071-2622	80	56	1015-01-100-4900	38 3
1025-01-071-2812	97	1	4710-01-100-5078	158 51
1015-01-071-2825	KITS		7690-01-101-6198	192 8
5305-01-071-5645	KITS		5180-01-102-4167	244 11
1025-01-072-4964	131	4	4730-01-102-5975	242 3
5970-01-072-8311	BULK	21	9905-01-107-5303	153 13
6680-01-072-9692	161	38	4710-01-107-5468	158 7
9905-01-074-9725	99	5	5330-01-111-5549	172 10
1015-01-077-6058	195	10		173 24
1015-01-079-2961	136	38	5340-01-114-1045	90 7
1025-01-079-4512	133	15	9905-01-114-1058	192 11
1015-01-079-5217	98	19	1025-01-114-1088	111 31
9905-01-079-9647	161	39	1025-01-114-1089	112 34
5310-01-080-9207	114	19	1025-01-114-1093	112 41
1015-01-084-7247	162	3	1025-01-114-1094	111 3
1015-01-084-9845	85	18	1025-01-114-1095	90 12
1015-01-084-9847	133	3	1025-01-114-1097	80 75
5340-01-086-3709	BULK	6	1025-01-114-1113	186 3
1265-01-086-9970	200	3	5365-01-114-1122	186 2
3110-01-087-0313	80	45	7690-01-114-3702	111 45
1015-01-088-4700	99	8	1015-01-114-4002	244 7
1025-01-088-9404	38	77	1025-01-114-8032	204 5
7690-01-089-5003	132	5	1240-01-114-9502	195 1
2540-01-090-8027	92	8	1025-01-115-0935	111 19
1025-01-090-8159	3	1	1025-01-115-1035	230 29
1025-01-091-1763	12	1	1240-01-115-1082	195 3
4730-01-091-7396	158	25	1025-01-115-2039	230 19
9905-01-091-7403	193	8	5315-01-115-2064	38 29
1025-01-091-9617	199	15	4730-01-115-2648	232 7
2540-01-092-6284	244	4	1025-01-115-3127	11 13
1015-01-093-2817	161	54	1025-01-115-3130	230 24
5365-01-093-2823	KITS		1025-01-115-9002	112 35
3040-01-093-2895	191	14	5330-01-115-9736	206 4
5365-01-093-3719	93	47	1025-01-115-9895	230 22
4710-01-093-8910	158	3	1025-01-115-9896	186 6

NATIONAL STOCK NUMBER AND PART NUMBER INDEX

STOCK NUMBER	NATIONAL STOCK NUMBER INDEX		STOCK NUMBER	FIG.	ITEM
	FIG.	ITEM			
5340-01-116-8123	90	13	5320-01-138-9642	98	13
7690-01-116-8146	74	5	8140-01-139-6772	93	25
4030-01-117-1979	215	6	5365-01-139-7445	184	7
1240-01-117-3750	195	2	5970-01-140-2557	27	8
3110-01-117-5963	85	3	4710-01-140-2664	158	15
	147	4	1025-01-141-8962	27	1
	148	3	2540-01-142-0512	195	11
5315-01-118-3924	105	2	1025-01-142-3040	48	11
5360-01-118-5429	11	5	5310-01-143-1601	86	2
9905-01-120-3385	141	5	1015-01-143-3320	86	6
1025-01-122-1064	92	12	1025-01-144-1472	209	7
6220-01-123-1353	34	32	1025-01-144-1479	136	23
4730-01-124-2493	80	8	5340-01-144-1480	136	26
4730-01-124-2494	80	6	4710-01-144-1498	158	16
5340-01-125-6815	104	9	5305-01-144-5581	48	13
9905-01-126-0219	139	66	5999-01-144-8210	43	2
1025-01-126-4258	90	23	1025-01-145-4699	131	7
1025-01-126-4259	230	2	1015-01-145-6332	80	44
1025-01-126-4267	139	64		86	12
1025-01-126-4302	230	26	5365-01-146-1387	143	12
3040-01-126-9927	230	11	5365-01-146-1388	143	13
1015-01-127-7804	139	30	4710-01-147-3519	158	14
5365-01-127-7920	92	6	5325-01-147-6008	98	18
1015-01-128-1364	143	55	1015-01-147-9855	98	17
1025-01-128-1367	187	44	1015-01-148-4931	245	52
5365-01-128-1397	92	10	4730-01-148-4932	245	38
1015-01-128-5863	104	18	1015-01-148-4933	245	39
5330-01-129-0619	87	5	4730-01-148-4934	245	40
1015-01-129-3107	113	8	5340-01-148-4957	127	56
4710-01-130-2052	158	5		145	15
5340-01-133-4659	42	2	5305-01-148-5909	86	10
5315-01-133-8773	29	60	1015-01-148-6508	173	22
1015-01-134-0924	78	24	1015-01-148-6509	173	28
1015-01-134-1088	86	11	3110-01-148-6537	173	27
5930-01-134-3555	159	59	3110-01-148-6538	173	33
	167	74	5330-01-148-6542	173	12
5930-01-134-3556	159	60	1015-01-148-6545	173	7
3110-01-134-6948	86	5	5310-01-148-6547	173	26
1015-01-134-7116	132	8	5305-01-148-6549	173	20
	139	61	5365-01-148-6550	173	15
5330-01-134-8754	86	8	1015-01-148-6551	173	11
3020-01-134-8892	86	3	1015-01-148-6552	173	4
5930-01-135-0148	159	58	1015-01-148-6553	173	3
	167	70	4730-01-149-5942	245	42
5365-01-135-1344	158	30	1015-01-149-5945	245	29
6145-01-135-4224	BULK	60	1015-01-149-5946	245	66
5940-01-136-2540	71	30	1015-01-149-5947	245	43
4820-01-137-1622	232	8	4730-01-149-5948	245	65
5305-01-137-7037	135	13	4730-01-149-5949	245	41
1015-01-138-7407	211	3	5620-01-149-8462	143	56

NATIONAL STOCK NUMBER AND PART NUMBER INDEX

STOCK NUMBER	NATIONAL STOCK NUMBER INDEX		STOCK NUMBER	FIG.	ITEM
	FIG.	ITEM			
1015-01-150-9568	5	10	5330-01-158-8319	230	30
4940-01-151-6441	245		5310-01-159-0063	173	36
1015-01-151-6442	245	67	5950-01-159-7995	174	50
1015-01-151-6443	245	58	5977-01-159-7996	178	11
1015-01-151-6444	245	56		178	18
1025-01-151-6558	210	4	5977-01-159-7997	178	4
5935-01-151-8813	67	3	5977-01-159-7998	178	12
1015-01-152-2910	84	14	6105-01-159-8004	174	46
3110-01-152-2944	172	6	5977-01-159-8005	178	10
5310-01-152-3029	84	6		178	17
5365-01-152-5286	143	14	5310-01-159-8010	174	7
5977-01-152-5348	172	4	5310-01-159-8011	174	31
1015-01-152-5349	172	5	5330-01-159-8013	174	39
1015-01-152-5350	172	10	5360-01-159-8014	178	7
1015-01-152-5352	176	13		178	14
1015-01-152-5354	177	11	5330-01-159-8015	174	44
1015-01-152-5355	177	12	5330-01-159-8016	174	28
1015-01-152-5356	177	8	5330-01-159-8017	174	23
5970-01-152-5357	175	22	5305-01-159-8019	174	20
1015-01-152-5358	175	23	5305-01-159-8020	174	1
1015-01-152-5359	175	11	5305-01-159-8021	174	29
1015-01-152-5360	175	19	5305-01-159-8022	174	26
1015-01-152-5361	175	14	5305-01-159-8023	178	1
1015-01-152-5362	175	24		178	8
1015-01-152-5363	175	21		178	15
1015-01-152-5364	175	17	5365-01-159-8027	174	43
1015-01-152-5365	175	20	5365-01-159-8028	174	40
5360-01-152-5399	177	10	5310-01-159-8033	174	36
5330-01-152-5400	176	11	5310-01-159-8034	174	11
3120-01-152-5407	176	15	5310-01-159-8035	174	21
5970-01-152-5412	175	3	5310-01-159-8036	174	2
5970-01-152-5413	175	12	5310-01-159-8037	174	38
5970-01-152-5414	175	4	5310-01-159-8038	174	27
5970-01-152-5415	175	16	5310-01-159-8039	178	2
5970-01-152-5416	175	13		178	9
5970-01-152-5417	175	18		178	16
3010-01-152-5568	78	9	5305-01-159-8040	174	17
3110-01-153-8216	172	9	5305-01-159-8041	174	14
6620-01-154-8354	245	32	5305-01-159-8042	174	37
2920-01-155-2828	172	8	4730-01-159-8045	174	25
5330-01-155-2841	172	7	5330-01-160-4329	221	9
5330-01-155-2842	172	3	5330-01-160-4343	221	7
5310-01-155-5247	111	34	1015-01-161-8669	174	22
1025-01-155-6794	210	4	3110-01-161-8742	174	34
6145-01-157-2042	BULK	58	3110-01-161-8743	174	42
4730-01-157-7175	245	2	5330-01-161-8777	174	35
7690-01-158-0569	64	6	5330-01-161-8806	174	16
6620-01-158-0611	245	33	5330-01-161-8807	174	13
4730-01-158-0622	245	44	1015-01-161-8828	174	9
5305-01-158-2025	173	18	5340-01-161-8875	174	19

NATIONAL STOCK NUMBER AND PART NUMBER INDEX

STOCK NUMBER	NATIONAL STOCK NUMBER INDEX		FIG.	ITEM
	FIG.	ITEM		
2920-01-163-5198	38	59		
	38	59		
5310-01-164-1033	174	24		
1015-01-164-9840	84	30		
6620-01-164-9940	245	35		
2590-01-166-0214	217	40		
4720-01-166-0263	232	11		
1015-01-166-0268	106	15		
2590-01-168-1489	102	16		
6685-01-169-8760	245	34		
5305-01-171-4896	80	37		
5935-01-171-4926	39	1		
5975-01-171-4966	37	4		
5120-01-171-6682	245	6		
6145-01-172-2968	38	68		
4720-01-172-6698	245	37		
1055-01-174-7667	244	6		
4720-01-175-3880	232	3		
1005-01-177-2676	KITS			
1025-01-178-2179	96	13		
5995-01-178-5254	8	1		
4730-01-179-7983	232	6		
3110-01-182-8412	188	8		
5315-01-183-4170	73	14		
4730-01-184-1683	232	5		
5315-01-184-5790	75	7		
5330-01-185-1927	38	4		
5310-01-185-8687	84	13		
5330-01-186-5856	34	34		
5315-01-190-0434	164	20		
1025-01-210-3678	139	29		
6640-01-210-4482	245	8		
5305-01-219-2952	78	23		
5330-01-221-5860	86	18		
5365-01-221-5861	86	9		
5340-01-225-6291	110	36		
5365-01-225-6295	193	11		
5970-01-226-9311	196	5		
5365-01-226-9413	110	35		
5999-01-233-0491	196	4		
5340-01-236-0363	94	47		
4710-01-236-0369	158	35		

NATIONAL STOCK NUMBER AND PART NUMBER INDEX

FSCM	PART NUMBER	PART NUMBER INDEX		ITEM
		STOCK NUMBER	FIG.	
78830	AEX747-7	5310-00-688-2196	85	6
			181	2
88044	AN100C5	4030-00-262-1891	90	20
88044	AN122706	5315-00-282-1189	139	26
88044	AN122745	5315-00-241-2928	143	47
			143	50
88044	AN122771	5315-00-576-9876	77	2
81352	AN310-5	5310-00-167-1286	79	6
88044	AN365-1024A	5310-00-208-1918	159	18
88044	AN6235-1A	4330-00-028-6757	245	59
88044	AN6277-6	4820-00-631-8633	226	28
88044	AN6289-10	4730-00-277-5080	154	14
88044	AN742-4	5340-00-298-9475	80	28
88044	AN844-17D	4730-00-277-2611	197	16
88044	AN910-2	4730-00-223-9255	245	60
88044	AN912-1	4730-00-011-9922	245	9
88044	AN924-12	5310-00-282-7831	225	14
88044	AN924-16	5310-00-282-7830	28	1
			222	11
			225	8
			227	20
			228	8
81352	AN924-6	5310-00-282-7817	28	5
			222	8
			226	15
			227	11
			228	10
81352	AN924-8	5310-00-208-5775	226	9
88044	AN960-B8	5310-00-167-0700	38	15
88044	AN960-816	5310-00-167-0823	71	21
			214	18
88044	AN960B10	5310-00-637-4390	173	19
88044	AN960B416	5310-00-167-0702	38	26
			38	26
07860	A2552-1	5310-01-159-8011	174	31
07860	A52461		174	18
07860	A52656		174	18
07860	A52660		174	12
07860	A52661	5330-01-161-8807	174	13
07860	A52678-1	5977-01-159-8005	178	10
			178	17
07860	A53024		174	52
07860	A53032	5330-01-161-8777	174	35
07860	A53246	5340-01-161-8875	174	19
07860	A53267	3110-01-161-8742	174	34
07860	A53607	3110-01-161-8743	174	42
07860	A54457	6105-01-159-8004	174	46
07860	B40818		174	6
07860	B40835	5360-01-159-8014	178	7
			178	14

NATIONAL STOCK NUMBER AND PART NUMBER INDEX

FSCM	PART NUMBER	PART NUMBER INDEX		FIG.	ITEM
		STOCK NUMBER			
07860	B40882-7	5310-01-159-8033		174	36
07860	B40883	5977-01-159-7997		178	4
07860	B40883.01	5977-01-159-7998		178	12
07860	B41401			174	15
81361	B5-19-1676-1	4730-00-808-5090		198	5
				199	11
81361	B5-19-1676-2	4730-00-808-5089		197	9
				198	1
				199	9
81361	B5-19-1829	4240-00-007-9453		197	2
				198	4
				199	2
81361	B5-19-1831	5340-00-595-5208		197	7
				198	12
				199	7
81361	B5-2-1006	4240-00-712-6090		200	4
81996	B8005-16-003FN19	5935-00-614-3959		31	24
				68	5
00724	B81M1	3110-00-198-0067		188	12
19207	CLAX2E			242	4
60380	CR8CP	3110-00-198-2233		59	20
07860	C28631			174	41
07860	C29075	5950-01-159-7995		174	50
07860	C29134	5977-01-159-7996		178	11
				178	18
07860	C29183	1015-01-161-8828		174	9
07860	C29343	1015-01-161-8669		174	22
07860	C30384			174	33
81361	C5-19-1830	4240-00-977-8503		200	1
81361	C5-19-1893-10			199	8
81361	C5-19-1893-30			197	8
				198	3
81361	C5-19-1900-1	4730-00-935-1643		201	2
				202	2
81361	C5-19-916-2	4720-00-279-0093		201	3
81361	C5-19-916-4	4720-00-829-2761		202	3
81361	C5-9-159	4240-00-868-7904		200	2
07860	D20527			174	51
07860	D20742.01			174	32
81361	D5-9-160	4240-00-868-7905		200	5
81361	D5-9-161	1265-01-086-9970		200	3
81361	E5-19-1782	4240-00-807-6856		197	17
				198	15
				199	19
81348	FF-W-100	5310-00-543-2740		189	4
81348	FFS103TYPE3STYLE	5305-00-900-1119		135	12
21760	FS87502	3110-00-156-3469		147	8
				149	6
43334	F8X1	3110-00-108-9342		80	91
97613	HSBG8AMIL3278	3120-00-661-7221		150	26
81349	LC37CD2	6210-00-464-0447		71	12

NATIONAL STOCK NUMBER AND PART NUMBER INDEX

FSCM	PART NUMBER	PART NUMBER INDEX		ITEM
		STOCK NUMBER	FIG.	
81349	LC37GD2	6210-00-022-7980	71	13
			214	11
81349	LH89/1	6210-00-176-4928	71	15
			214	10
82240	LINKLOCK NO. 2	5340-00-056-2523	98	14
81349	MIL W 530		BULK	50
81349	MIL-B-43436/5-1	9905-00-114-1334	204	8
81349	MIL-I-631		BULK	23
		5970-00-578-0244	BULK	40
81349	MILC1203	4820-00-026-8473	158	31
81349	MILC2939	4820-00-287-3897	232	13
81349	MILC36229		245	63
			245	64
81349	MILC55116A		71	28
81349	MILH8794		197	15
			199	12
81349	MILI631		BULK	12
81349	MILP514	9905-00-182-9606	46	7
81349	MILR17343		113	9
81349	MILT8808		245	61
			245	62
			BULK	47
			BULK	48
81349	MILW530		BULK	49
04939	MMSE013-2099	6145-00-652-1441	BULK	52
96906	MS122083	5340-00-331-4774	64	1
96906	MS122164		99	9
96906	MS15003-1	4730-00-050-4208	146	27
			231	19
			231	31
96906	MS150453	3110-00-100-6147	187	51
96906	MS150454	3110-00-100-6162	187	24
96906	MS150457	3110-01-070-2143	187	62
96906	MS150458		183	7
96906	MS15570-623	6240-00-019-3093	34	11
96906	MS15795-308	5310-00-619-1148	192	2
96906	MS15795-807	5310-00-880-5978	189	11
			191	12
96906	MS15795-815	5310-00-595-6057	143	65
96906	MS15795-914	5310-00-045-5214	29	33
96906	MS15795-931	5310-00-045-5230	107	3
96906	MS16535-119	5320-00-905-5176	111	27
96906	MS16535-340	5320-00-781-9991	100	16
96906	MS16535-344	5320-00-685-0328	98	9
96906	MS16535-345	5320-01-057-0912	98	8
96906	MS16535-346	5320-00-257-4079	98	20
			101	1
96906	MS16535-347	5320-00-957-3574	99	2
96906	MS16535-348	5320-01-041-0752	98	11
			98	1
96906	MS16535-351	5320-01-041-0750	99	6

NATIONAL STOCK NUMBER AND PART NUMBER INDEX

FSCM	PART NUMBER	PART NUMBER INDEX	
		STOCK NUMBER	FIG. ITEM
96906	MS16535-352	5320-00-245-4338	98 15
96906	MS16535-68	5320-00-950-4523	140 17
96906	MS16536-193	5320-01-138-9642	98 13
96906	MS16556-43	5315-00-990-5627	11 14
96906	MS16556-646	5315-00-051-6717	76 8
96906	MS16556-661	5315-00-849-7232	73 13
96906	MS16562-14	5315-00-849-7912	133 16
			190 3
96906	MS16562-25	5315-00-844-4790	112 29
96906	MS16562-26	5315-00-844-3958	94 39
96906	MS16562-28	5315-00-616-4261	98 21
96906	MS16562-30	5315-00-835-1240	48 5
96906	MS16562-34	5315-00-842-9294	241 1
96906	MS16562-35	5315-00-814-3530	133 37
			136 56
96906	MS16562-36	5315-00-810-3701	59 13
			102 4
96906	MS16562-38	5315-00-810-3702	133 29
			149 1
			241 11
96906	MS16562-39	5315-00-844-6796	136 27
96906	MS16562-40	5315-00-527-0604	133 7
96906	MS16562-41	5315-00-071-1976	120 7
			243 1
96906	MS16562-43	5315-00-844-3961	49 4
96906	MS16562-44	5315-00-844-3962	222 23
96906	MS16562-45	5315-00-071-3054	133 30
96906	MS16562-48	5315-00-844-3965	133 13
			133 19
96906	MS16562-50	5315-00-814-3531	149 8
96906	MS16562-62	5315-00-844-3662	137 5
96906	MS16562-72	5315-00-844-5830	136 31
96906	MS16562-73	5315-00-271-7523	136 32
96906	MS16624-1015	5365-00-804-6896	190 11
96906	MS16624-1025	5365-00-720-8064	81 18
96906	MS16624-1031	5365-00-803-7313	164 22
96906	MS16624-1037	5365-00-715-1152	150 1
			165 14
			167 20
96906	MS16624-1043		169 21
96906	MS16624-1050	5365-00-803-7301	167 9
96906	MS16624-1062		169 15
96906	MS16624-1066	5365-00-282-1830	85 1
			148 1
			188 14
96906	MS16624-1068	5365-00-810-8932	191 10
96906	MS16624-1075	5365-00-803-7303	181 18
96906	MS16624-1081	5365-00-803-7302	164 16
96906	MS16624-1098	5365-00-804-2026	80 80
96906	MS16624-1100	5365-00-530-7968	80 71
			173 25

NATIONAL STOCK NUMBER AND PART NUMBER INDEX

FSCM	PART NUMBER	PART NUMBER INDEX	
		STOCK NUMBER	FIG. ITEM
96906	MS16624-1112	5365-00-803-7319	150 18
96906	MS16624-1118	5365-00-800-9928	80 39
96906	MS16624-1137		229 8
96906	MS16624-1156	5365-00-803-7304	85 17
96906	MS16624-1187	5365-00-802-9830	80 48
96906	MS16624-1500	5365-00-854-6721	217 17
96906	MS16624-4062	5365-00-753-3699	191 5
96906	MS16624-4087	5365-00-514-0393	197 1
			198 2
			199 1
96906	MS16625-1056	5365-00-808-3957	179 15
96906	MS16625-1068		185 4
96906	MS16625-1075	5365-00-754-1082	137 2
96906	MS16625-1087	5365-00-804-9739	217 25
96906	MS16625-1125	5365-00-804-2786	179 16
96906	MS16625-1137	5365-00-754-1083	188 13
96906	MS16625-1165	5365-00-252-4753	188 23
96906	MS16625-1206	5365-00-804-9738	80 79
96906	MS16625-1218	5365-00-804-2773	80 40
96906	MS16625-1231	5365-00-805-1398	162 1
96906	MS16625-1237		218 7
96906	MS16625-1281	5365-00-822-2136	80 63
96906	MS16625-1315	5365-00-598-6232	85 16
96906	MS16625-1800	5365-00-854-6720	217 19
96906	MS16627-1143	5365-01-025-4661	146 24
96906	MS16629-1106		137 8
96906	MS16631-1244	5365-00-275-6097	86 4
96906	MS16633-1014	5365-00-634-7465	29 54
			29 59
96906	MS16638-28	5305-00-914-4171	28 8
96906	MS16843-1	4030-00-838-3533	90 19
96906	MS16995-50	5305-00-988-7614	193 9
96906	MS16996-21	5305-00-052-9329	189 3
96906	MS16997-100	5305-00-978-9395	136 1
			136 51
			137 10
			161 32
96906	MS16997-101	5305-00-978-9396	161 20
96906	MS16997-108	5305-00-983-5339	226 22
96906	MS16997-140	5305-00-983-7459	146 19
96906	MS16997-169	5305-01-025-4832	143 1
96906	MS16997-19	5305-00-978-9347	164 13
96906	MS16997-31	5305-00-978-9369	80 26
96906	MS16997-43	5305-00-978-9353	162 5
			167 33
			169 29
96906	MS16997-44	5305-00-978-9354	159 28
			161 14
			167 58
			187 16
96906	MS16997-45	5305-00-978-9355	167 51

NATIONAL STOCK NUMBER AND PART NUMBER INDEX

FSCM	PART NUMBER	PART NUMBER INDEX	
		STOCK NUMBER	FIG. ITEM
96906	MS16997-45	5305-00-978-9355	184 2
96906	MS16997-46	5305-00-978-9356	159 26
96906	MS16997-49	5305-00-978-9359	159 2
96906	MS16997-57	5305-00-978-9377	133 6
			133 12
96906	MS16997-58	5305-00-978-9378	128 3
			133 23
			139 10
96906	MS16997-59	5305-00-978-9379	152 3
96906	MS16997-60	5305-00-983-8084	80 33
			167 1
			169 5
96906	MS16997-61	5305-00-978-9380	80 87
96906	MS16997-62	5305-00-978-9385	28 12
			78 26
			87 1
			179 1
96906	MS16997-63	5305-00-978-9381	4 3
			78 17
			183 1
96906	MS16997-64	5305-00-978-9382	169 10
96906	MS16997-66L	5305-01-219-2952	78 23
96906	MS16997-69	5305-00-978-9388	243 7
96906	MS16997-70	5305-00-978-9389	78 25
96906	MS16997-80	5305-00-983-6621	78 7
96906	MS16997-81	5305-00-983-6622	164 5
96906	MS16997-97	5305-00-978-9392	4 8
96906	MS16997-98	5305-00-978-9393	143 44
96906	MS16998-27	5305-00-983-6651	190 7
96906	MS16998-27L	5305-01-158-2025	173 18
96906	MS16998-29	5305-00-983-6652	167 82
96906	MS16998-32	5305-00-983-6655	175 5
96906	MS16998-33	5305-00-983-7430	173 13
96906	MS16998-35	5305-00-983-6656	161 1
96906	MS16998-96	5305-00-983-8074	217 29
96906	MS16998-97	5305-00-983-7456	222 20
96906	MS16998-98	5305-00-983-7457	135 1
07860	MS17DD16-2-100		174 10
07860	MS17DD17-2-100		174 17
07860	MS17DD17-2-101	5305-01-159-8040	174 14
07860	MS17DD17-2-102	5310-01-159-8034	174 11
07860	MS17DD17-2-104	4730-01-159-8045	174 25
07860	MS17DD17-2-106	5330-01-159-8017	174 23
07860	MS17DD17-2-107	5305-01-159-8019	174 20
07860	MS17DD17-2-108	5310-01-159-8035	174 21
07860	MS17DD17-2-109	5310-01-164-1033	174 24
07860	MS17DD17-2-112		174 8
07860	MS17DD17-2-113	5310-01-159-8010	174 7
07860	MS17DD17-2-117		174 4
07860	MS17DD17-2-122		174 3

NATIONAL STOCK NUMBER AND PART NUMBER INDEX

FSCM	PART NUMBER	PART NUMBER INDEX	
		STOCK NUMBER	FIG. ITEM
07860	MS17DD17-2-126		174 5
07860	MS17DD17-2-131	5305-01-159-8020	174 1
07860	MS17DD17-2-132	5310-01-159-8036	174 2
07860	MS17DD17-2-149		174 49
07860	MS17DD17-2-56	5365-01-159-8027	174 43
07860	MS17DD17-2-57	5330-01-159-8013	174 39
07860	MS17DD17-2-58	5330-01-159-8015	174 44
07860	MS17DD17-2-59	5365-01-159-8028	174 40
07860	MS17DD17-2-60	5305-01-159-8042	174 37
07860	MS17DD17-2-61	5310-01-159-8037	174 38
07860	MS17DD17-2-66	5330-01-159-8016	174 28
07860	MS17DD17-2-77		178 6
			178 13
07860	MS17DD17-2-78	5305-01-159-8023	178 1
			178 8
			178 15
07860	MS17DD17-2-79	5310-01-159-8039	178 2
			178 9
			178 16
07860	MS17DD17-2-80		174 47
07860	MS17DD17-2-81		174 48
07860	MS17DD17-2-84		178 5
07860	MS17DD17-2-85		178 3
07860	MS17DD17-2-90	5305-01-159-8021	174 29
07860	MS17DD17-2-92		174 30
07860	MS17DD17-2-93	5305-01-159-8022	174 26
07860	MS17DD17-2-94	5310-01-159-8038	174 27
96906	MS17131-13	3110-00-156-7721	168 1
			170 1
96906	MS17131-23	3110-00-183-6730	188 18
96906	MS17131-24	3110-01-182-8412	188 8
96906	MS17131-26	3110-00-975-3586	188 30
96906	MS17133-24	3110-00-227-4788	217 20
96906	MS171526	1015-01-019-7117	144 4
96906	MS171538	5315-00-814-4456	144 8
96906	MS17161-16	3110-00-156-1858	219 3
96906	MS17826-6	5310-00-961-8394	142 3
96906	MS17984-817	5340-00-935-3916	205 7
96906	MS18063-17	5305-00-142-5040	159 64
96906	MS18063-39	5305-00-959-6984	181 41
96906	MS18065-82	5305-01-144-5581	48 13
96906	MS18153-113L	5306-01-070-7096	128 1
96906	MS18153-6	5305-00-921-0929	133 25
96906	MS18153-63	5305-00-914-6131	91 9
96906	MS18153-87	5305-00-914-6132	139 53
96906	MS18154-113	5305-00-915-8087	143 85
			205 4
96906	MS18154-58	5305-00-115-9526	1 14
			9 3
			24 1
			112 1

NATIONAL STOCK NUMBER AND PART NUMBER INDEX

FSCM	PART NUMBER	PART NUMBER INDEX		FIG.	ITEM
		STOCK NUMBER			
96906	MS18154-59	5305-01-010-2362		15	14
				102	12
				108	7
				120	16
				143	23
96906	MS18154-60	5305-00-942-2196		213	1
				78	1
96906	MS18154-65	5305-00-177-5281		143	64
				228	12
96906	MS19059-1020	3110-00-142-5925		1	7
96906	MS19059-2414	3110-00-100-6151		88	7
96906	MS19059-2416	3110-00-100-6153		185	9
96906	MS19059-2426	3110-00-100-6160		182	8
96906	MS19059-243	3110-00-188-2728		162	10
96906	MS19059-2442	3110-00-948-9794		169	3
96906	MS19059-2443	3110-00-965-8485		75	13
96906	MS19060-1012	3110-00-915-5572		75	13
96906	MS19060-1020			191	13
96906	MS19065-30	5310-00-185-6426		187	29
96906	MS19068-051	5310-00-185-6463		218	5
96906	MS19068-061	5310-00-185-6464		80	77
96906	MS19068-071	5310-00-150-3686		80	94
96906	MS19068-222	5310-00-159-6495		80	60
96906	MS19070-051	5310-00-186-0965		129	8
96906	MS19070-061	5310-00-186-0966		80	67
96906	MS19070-071	5310-00-316-6979		80	95
96906	MS19070-222	5315-00-730-4563		80	61
96906	MS20066-141	5315-00-720-7038		129	7
96906	MS20066-184	5315-00-780-8475		86	7
96906	MS20066-210	5306-00-023-7195		161	48
96906	MS20073-04-07	5315-00-080-1944		76	22
96906	MS20392-2C37	5315-00-063-7366		219	5
96906	MS20392-3C17	5315-00-081-7016		146	5
96906	MS20392-3C33	5315-00-770-9181		144	3
96906	MS20392-3C39			216	7
96906	MS20392-3C83	5315-00-811-0013		96	9
				216	6
96906	MS20392-4C-21	5315-00-812-3425		127	45
				145	5
96906	MS20392-4C23	5315-00-812-3426		225	2
96906	MS20392-4C33	5315-00-812-3683		225	4
96906	MS20392-4C43	5315-00-903-5942		187	7
96906	MS20392-4C67	5315-00-903-5938		94	30
96906	MS20392-4C75	5315-00-080-1937		187	9
96906	MS20392-4C87	5315-00-939-0870		94	24
96906	MS20392-5C35	5315-00-957-2399		94	22
96906	MS20392-5C59	5315-00-429-1154		90	16
96906	MS20392-7C69	5315-00-064-2004		120	19
96906	MS20392-7C85	5315-00-088-9749		88	2
				94	13

NATIONAL STOCK NUMBER AND PART NUMBER INDEX

FSCM	PART NUMBER	PART NUMBER INDEX	
		STOCK NUMBER	FIG. ITEM
96906	MS20426-A3-6	5320-00-234-1557	110 34
			112 4
96906	MS20426-A6-14	5320-00-959-7611	88 13
96906	MS20426AD6-7	5320-00-117-7287	104 8
96906	MS20426B3-6	5320-00-117-6021	110 34
			112 4
96906	MS20427-3C6	5320-00-062-1180	52 1
96906	MS20427-6C6	5320-00-988-1200	151 1
96906	MS20450-C12-AD9	5320-00-879-6601	101 2
96906	MS20470AD4-7	5320-00-117-6829	93 7
			93 13
			93 22
			93 26
			93 20
96906	MS20470AD6-10	5320-00-721-9062	93 28
96906	MS20470AD6-7	5320-00-754-0992	114 2
96906	MS20470AD6-8	5320-00-117-6853	93 9
			93 15
96906	MS20470AD6-9	5320-00-754-0991	114 3
96906	MS20470AD8-10	5320-00-117-6788	114 6
96906	MS20470AD8-12	5320-00-117-6789	114 5
96906	MS20470AD8-14	5320-00-117-6790	114 8
96906	MS20613-3P4	5320-00-068-6926	56 3
96906	MS20613-4P8	5320-00-883-8271	94 46
96906	MS20613-8P28	5320-00-051-8614	96 4
			96 11
96906	MS20659-140	5940-00-115-0763	38 9
96906	MS20813-1	1650-00-222-4525	160 10
			180 5
			87 3
96906	MS20913-1S	4730-00-221-2136	140 5
96906	MS20913-4S	4730-00-221-2139	215 10
96906	MS21044-N8	5310-00-877-5795	143 71
96906	MS21044N18	5310-00-982-6811	155 1
96906	MS21044N3	5310-00-877-5797	101 6
96906	MS21044N4	5310-00-877-5796	94 32
			112 26
			120 9
			158 60
			91 10
			94 26
			140 19
96906	MS21044N6	5310-00-950-0039	143 59
96906	MS21044N8	5310-00-877-5795	153 16
96906	MS21044N8	5310-00-877-5795	143 27
96906	MS21083-C8	5310-00-947-1380	216 11
96906	MS21083-N08	5310-00-941-6019	47 1
96906	MS21083-N12	5310-00-939-0783	110 10
96906	MS21083-N3	5310-00-902-6676	111 10
			133 1
96906	MS21083-N3	5310-00-902-6676	110 2

NATIONAL STOCK NUMBER AND PART NUMBER INDEX

FSCM	PART NUMBER	PART NUMBER INDEX	
		STOCK NUMBER	FIG. ITEM
96906	MS21083-N3	5310-00-902-6676	111 2
96906	MS21083-N5	5310-00-660-3381	135 10
96906	MS21083-N6	5310-00-926-1852	142 1
96906	MS21083-N7	5310-00-902-7846	84 5
96906	MS21083N3	5310-00-902-6676	124 5
			125 5
96906	MS21083N4	5310-00-903-8282	119 1
			190 1
96906	MS21151-6	3110-00-263-8705	159 3
96906	MS21153-1	3110-00-232-3179	159 6
96906	MS21153-3	3110-00-232-3216	167 47
96906	MS21233-10	3120-00-043-1476	191 15
96906	MS21245-7	5310-00-412-9861	84 5
96906	MS21262-10	5305-00-926-5597	241 9
96906	MS21262-16	5305-00-870-0048	136 45
96906	MS21262-35	5305-00-949-6154	241 4
96906	MS21262-44	5305-00-989-0502	139 46
96906	MS21318-014		84 31
96906	MS21318-14	5305-00-175-3230	46 6
			80 3
			85 21
			86 20
			87 10
			188 31
96906	MS21318-20	5305-00-253-5614	160 8
			225 20
96906	MS21318-29	5305-00-253-5620	153 12
96906	MS21318-46	5305-00-253-5625	73 28
			139 65
			141 4
96906	MS21318-7	5305-00-253-5606	79 25
			163 2
96906	MS21318-8	5305-00-253-5607	181 8
			187 67
96906	MS21318-9	5305-00-253-5608	167 56
96906	MS21322-46	5340-00-914-6690	153 10
96906	MS21333-100	5340-00-809-1492	26 22
			48 17
			65 10
			193 1
96906	MS21333-102	5340-00-984-8540	65 8
			207 4
			210 3
			212 3
96906	MS21333-119	5340-00-050-9077	65 7
96906	MS21333-121	5340-00-954-6014	64 11
96906	MS21333-126	5340-00-053-8994	26 18
96906	MS21333-34	5340-00-282-7519	80 29
			158 54
96906	MS21333-4	5340-00-057-2891	80 36
96906	MS21333-55	5340-00-282-7551	158 64

NATIONAL STOCK NUMBER AND PART NUMBER INDEX

FSCM	PART NUMBER	PART NUMBER INDEX	
		STOCK NUMBER	FIG. ITEM
96906	MS21333-65	5340-00-905-0790	196 15
96906	MS21333-96	5340-00-088-1255	65 4
96906	MS21333-97	5340-00-080-9853	29 12
			65 6
96906	MS21333-98	5340-00-809-1490	1 3
			65 11
			192 3
96906	MS21333-99	5340-00-993-6207	65 5
96906	MS21902-16	4730-00-554-9247	226 17
			227 18
			228 4
96906	MS21902-6	4730-00-203-7491	222 2
			226 13
			227 15
			228 6
96906	MS21902-8	4730-00-204-1972	223 1
			226 12
96906	MS21904-16	4730-00-827-5218	222 14
96906	MS21905-16	4730-00-990-3419	227 26
96906	MS21907-16	4730-00-175-9423	28 3
96906	MS21909-5	4730-00-540-1096	80 23
96906	MS21909-6	4730-00-278-2770	226 16
96906	MS21912-16		225 16
96906	MS21912-8	4730-00-274-4637	226 10
96906	MS21913-10	4730-00-966-5695	245 55
96906	MS21913-6	4730-00-203-3709	245 53
96906	MS21913-8	4730-00-202-8341	245 54
96906	MS21914-10	4730-00-618-4227	245 14
96906	MS21914-12	4730-00-202-8792	245 15
96906	MS21914-4	4730-00-640-0632	233 1
			234 1
			235 1
			236 1
			237 1
			238 1
			239 1
			240 1
			245 10
96906	MS21914-5	4730-00-618-9069	245 11
11328	MS21914-6	4730-00-618-3572	245 12
96906	MS21914-8	4730-00-289-8634	245 13
96906	MS21915J6-4	4730-00-088-6784	245 7
96906	MS21916-10-4	4730-00-684-3528	245 21
96906	MS21916-12-4	4730-00-906-1095	245 22
96906	MS21916-12-8	4730-00-278-8391	224 9
			225 11
96906	MS21912-16-12	4730-00-844-3102	224 6
			226 19
96906	MS21916-5-4	4730-00-683-8872	245 18
96906	MS21916-6-4	4730-00-541-4901	158 1
			245 19

NATIONAL STOCK NUMBER AND PART NUMBER INDEX

FSCM	PART NUMBER	PART NUMBER INDEX		ITEM
		STOCK NUMBER	FIG.	
96906	MS21916-8-4	4730-00-541-4903	245	20
96906	MS21916-8-6	4730-00-278-8392	222	4
96906	MS21920-41	4730-00-950-6134	156	5
96906	MS21920-78	4730-00-784-1273	4	13
96906	MS21924-16	4730-00-826-9824	228	9
96906	MS21924-4	4730-00-541-1750	158	10
96906	MS21924-6	4730-00-541-1757	228	11
96906	MS21926-12	4730-00-833-7992	225	15
96906	MS21926-16	4730-00-904-9584	28	4
			222	12
			225	9
			227	21
96906	MS21926-6	4730-00-903-7195	28	7
			222	9
			227	12
96906	MS21980-312		35	16
			36	17
96906	MS22064-5	4730-00-269-3760	201	1
			202	1
81349	MS23053/5-106-9		BULK	37
96906	MS24391-2	5365-00-852-4115	221	11
96906	MS24400-12	5310-00-282-7831	187	38
96906	MS24518-12	4730-00-485-7056	91	20
			93	35
			197	16
96906	MS24519-12	4730-00-113-0585	91	13
			91	22
96906	MS24585-1403	5360-01-118-5429	11	5
96906	MS24586-555	5360-00-208-2077	48	14
96906	MS24586-768	5360-00-051-5754	48	7
96906	MS24665-134	5315-00-839-5820	144	1
96906	MS24665-136	5315-00-017-9252	147	1
96906	MS24665-170	5315-00-234-1619	127	44
			145	4
96906	MS24665-283	5315-00-842-3044	76	4
			82	1
			88	1
			90	15
			94	11
96906	MS24665-285	5315-00-816-1794	94	12
			120	12
			136	41
			217	22
96906	MS24665-287	5315-00-011-9120	173	5
96906	MS24665-353	5315-00-839-5822	94	2
			94	16
			117	1
			121	1
			122	1
96906	MS24665-627	5315-00-013-7308	223	5

NATIONAL STOCK NUMBER AND PART NUMBER INDEX

FSCM	PART NUMBER	PART NUMBER INDEX	
		STOCK NUMBER	FIG. ITEM
96906	MS24665-629	5315-00-234-1848	231 1
96906	MS24665-754	5315-00-187-9600	231 13
96906	MS24667-19	5305-00-087-9238	184 5
96906	MS24667-20L	5305-01-148-5909	86 10
96906	MS24667-28	5305-00-207-7178	29 63
96906	MS24677-25	5305-00-543-5795	79 1
96906	MS24677-33	5305-00-273-5004	133 40
96906	MS25036-106	5940-00-283-5280	40 5
			41 8
96906	MS25036-113	5940-00-113-8183	35 18
96906	MS25036-120	5940-00-557-4344	38 33
96906	MS25036-126	5940-00-557-4339	38 69
96906	MS25036-135	5940-00-113-9834	39 3
96906	MS25036-150	5940-00-113-8184	192 5
			193 2
96906	MS25036-153	5940-00-143-4774	40 11
			41 7
96906	MS25036-154	5940-00-230-0515	35 4
			36 6
			67 8
96906	MS25036-156	5940-00-143-4775	40 10
96906	MS25036-157	5940-00-143-4777	35 17
			36 18
96906	MS25082B20	5310-00-437-8550	5 2
96906	MS25083-2CE8	6150-00-485-2878	9 12
96906	MS25196-1	5330-00-806-8769	44 5
			71 20
			214 16
96906	MS25224-1	5930-00-615-6731	71 19
			214 14
96906	MS25231-313	6240-00-155-8714	192 7
			193 5
96906	MS25237-327	6240-00-155-7836	44 2
			71 14
			196 3
			203 3
			214 12
96906	MS25251-16	5935-00-823-5322	27 6
96906	MS25253-1		48 23
96906	MS25306-222	5930-00-728-4328	44 13
96906	MS25307-222	5930-00-984-9883	44 6
96906	MS25307-232	5930-00-984-9971	71 27
			214 13
96906	MS25440-8	5310-00-006-8175	216 12
96906	MS27144-1	5935-00-167-7775	49 1
96906	MS27148-1	5999-00-925-6495	20 4
96906	MS27148-2	5999-00-057-2929	30 5
			31 6
			35 12
			36 13
			48 25

NATIONAL STOCK NUMBER AND PART NUMBER INDEX

FSCM	PART NUMBER	PART NUMBER INDEX		FIG.	ITEM			
		STOCK NUMBER						
96906	MS27148-2	5999-00-057-2929		51	2			
				57	7			
				69	11			
				70	2			
			96906	MS27148-3	5999-00-926-3144		59	4
							67	6
			96906	MS27183-10	5310-00-809-4058		5	6
							9	8
							26	3
							59	15
	61	9						
	62	2						
	84	10						
	90	8						
	91	16						
	93	39						
	94	33						
	98	6						
	100	12						
	106	8						
	108	12						
	110	15						
	111	14						
	118	7						
	119	2						
	120	8						
	146	3						
	195	9						
	197	5						
	198	10						
	199	5						
	211	4						
	216	5						
	243	8						
96906	MS27183-11	5310-00-809-3078					90	3
							93	32
				103	7			
				110	22			
				112	27			
				143	92			
				146	14			
96906	MS27183-12	5310-00-081-4219		13	6			
				108	3			
				110	6			
				111	6			
				127	52			
				145	12			
96906	MS27183-14	5310-00-080-6004		9	11			
				15	16			
				38	38			
				38	38			

NATIONAL STOCK NUMBER AND PART NUMBER INDEX

FSCM	PART NUMBER	PART NUMBER INDEX		ITEM			
		STOCK NUMBER	FIG.				
96906	MS27183-14	5310-00-080-6004	89	3			
			91	11			
			92	5			
			93	3			
			94	27			
			104	13			
			112	23			
			115	2			
			143	60			
			153	4			
			213	3			
			228	14			
			96906	MS27183-15	5310-00-809-4061	92	3
						103	2
						108	6
142	2						
136	40						
75	5						
96906	MS27183-16	5310-00-809-4085	88	3			
			130	8			
			135	6			
			143	28			
			216	10			
			225	18			
			226	21			
			243	4			
			96906	MS27183-18	5310-00-809-5998	109	4
						112	10
						102	9
						109	7
						107	2
						71	8
						111	28
104	5						
110	9						
111	9						
151	2						
241	5						
96906	MS27183-19	5310-00-809-3079				60	8
						62	10
						71	3
			175	6			
			187	36			
			210	8			
			228	3			
			223	4			
			228	2			
			228	1			
			245	36			
			245	37			
			130	14			
			96906	MS27183-8	5310-00-809-8546	60	8
						62	10
71	3						
175	6						
187	36						
210	8						
228	3						
223	4						
228	2						
228	1						
245	36						
245	37						
130	14						
96906	MS27294-2	5935-00-464-3246				210	8
						228	3
			223	4			
			228	2			
			228	1			
			245	36			
			245	37			
			130	14			
			96906	MS27369-G0274	4720-00-761-3621	210	8
						228	3
						223	4
						228	2
						228	1
						245	36
						245	37
130	14						
96906	MS27369-H0180	4720-00-481-6681				210	8
						228	3
						223	4
						228	2
						228	1
						245	36
						245	37
			130	14			
			96906	MS27369-M0266	4720-01-070-9201	210	8
						228	3
						223	4
						228	2
						228	1
						245	36
						245	37
130	14						
96906	MS27369-M0270	4720-01-070-8864				210	8
						228	3
						223	4
						228	2
						228	1
						245	36
						245	37
			130	14			
			96906	MS27369E0180	4720-00-403-0034	210	8
						228	3
						223	4
						228	2
						228	1
						245	36
						245	37
130	14						
96906	MS27369E0540	4720-01-172-6698				210	8
						228	3
						223	4
						228	2
						228	1
						245	36
						245	37
			130	14			
			96906	MS27977-13B	5325-00-926-5324	210	8
						228	3
						223	4
						228	2
						228	1
						245	36
						245	37
130	14						

NATIONAL STOCK NUMBER AND PART NUMBER INDEX

FSCM	PART NUMBER	PART NUMBER INDEX	
		STOCK NUMBER	FIG. ITEM
96906	MS27977-8	5325-00-117-4803	119 4
96906	MS27978-1B		123 3
96906	MS27978-3B	5325-00-901-2923	123 2
96906	MS27978-4B		123 7
96906	MS27978-5B	5310-00-901-2925	123 6
96906	MS28063-1	6685-00-580-0935	153 1
96906	MS28063T1		156 1
96906	MS28720-4	1650-00-516-4724	245 28
96906	MS28774-453	5365-00-780-8466	131 6
96906	MS28775-004	5330-00-585-9771	245 48
96906	MS28775-006		183 12
		5330-00-292-0580	245 49
96906	MS28775-008		161 19
		5330-00-579-3158	245 50
96906	MS28775-009	5330-00-542-1365	187 53
96906	MS28775-010		83 6
			161 4
		5330-00-584-0266	172 3
			173 21
			221 12
			245 51
96906	MS28775-011	5330-00-582-2133	161 18
			165 13
96906	MS28775-012		79 19
			165 5
		5330-00-584-0265	187 40
			217 5
			245 47
96906	MS28775-021	5330-00-631-1341	181 25
96906	MS28775-025	5330-00-579-9833	86 13
96906	MS28775-110		179 14
96906	MS28775-111	5330-00-579-8108	187 61
96906	MS28775-112		161 8
			169 25
96906	MS28775-113	5330-00-582-2855	187 42
96906	MS28775-114		165 23
		5330-00-618-0801	187 56
96906	MS28775-115		161 9
			165 11
		5330-00-579-7916	169 38
96906	MS28775-116	5330-00-579-3156	187 64
96906	MS28775-118	5330-00-542-1586	185 2
96906	MS28775-12		169 35
96906	MS28775-126	5330-00-702-1048	169 8
96906	MS28775-137	5330-00-833-1429	181 15
96906	MS28775-210		161 27
96906	MS28775-212	5330-00-579-8156	217 8
96906	MS28775-213	5330-00-584-1038	187 58
96906	MS28775-214		179 10
96906	MS28775-216	5330-00-641-0231	84 4
			165 25

NATIONAL STOCK NUMBER AND PART NUMBER INDEX

FSCM	PART NUMBER	PART NUMBER INDEX	
		STOCK NUMBER	FIG. ITEM
96906	MS28775-216	5330-00-641-0231	187 32
96906	MS28775-218		181 29
96906	MS28775-219		180 11
96906	MS28775-224		230 28
96906	MS28775-225	5330-00-579-7927	222 19
96906	MS28775-226	5330-00-576-9732	162 2
96906	MS28775-227		165 21
96906	MS28775-228		161 44
			165 9
96906	MS28775-230		79 18
			181 32
96906	MS28775-232		79 3
96906	MS28775-234	5330-00-576-9733	28 19
96906	MS28775-263		161 45
96906	MS28775-328		162 12
96906	MS28775-338	5330-00-599-1000	140 12
96906	MS28775-341		218 10
96906	MS28775-346	5330-00-579-3161	230 5
96906	MS28776-19		230 20
96906	MS28777-10	5310-00-186-1381	154 15
96906	MS28777-4	5330-00-186-4947	154 21
96906	MS28778-10	5330-00-285-9842	154 16
			158 24
96906	MS28778-12	5330-00-251-8839	187 41
			224 7
			225 13
96906	MS28778-16	5330-00-804-5694	28 2
			222 13
			225 10
			226 18
			227 22
			228 5
96906	MS28778-2	5330-00-803-7208	183 15
			187 21
96906	MS28778-4		139 7
		5330-00-805-2966	154 20
			158 9
			165 17
			169 27
			181 34
			226 32
96906	MS28778-5	5330-00-833-7491	160 13
			180 8
96906	MS28778-6	5330-00-804-5695	28 6
			158 2
			161 28
			187 26
			222 3
			226 14
			227 13
			228 7

NATIONAL STOCK NUMBER AND PART NUMBER INDEX

FSCM	PART NUMBER	PART NUMBER INDEX		FIG.	ITEM
		STOCK NUMBER			
96906	MS28778-8	5330-00-808-0794		79	10
				158	13
				161	11
				222	5
				223	2
				226	11
				165	22
96906	MS28782-12		187	55	
96906	MS28782-14	5330-00-171-5048	187	65	
96906	MS28782-18	5330-00-171-6746	187	57	
96906	MS28782-21	5330-00-171-6767	187	31	
96906	MS28782-23		180	10	
			181	28	
96906	MS28782-44		186	4	
96906	MS28782-49	5330-00-171-5053	230	6	
96906	MS28782-6		165	12	
96906	MS28782-9	5330-00-641-1571	187	60	
96906	MS28783-2		230	27	
96906	MS28783-8		181	31	
96906	MS28889-2	4820-00-535-6483	186	1	
96906	MS28893-C12	4820-00-786-2322	224	8	
96906	MS29513-152	5330-00-470-8764	29	4	
96906	MS29513-443	5330-00-252-6046	29	16	
96906	MS29513-453	5330-00-292-0789	131	5	
96906	MS3102R22-7P	5935-00-995-1320	38	72	
96906	MS3105-14S	5935-00-984-7725	209	5	
96906	MS3105-18	5935-00-989-0884	206	7	
96906	MS3105-32	5935-00-888-5615	206	3	
96906	MS3106-A32-6P		204	7	
96906	MS3158-20C	5935-01-046-9836	37	5	
96906	MS3163-16S16	5999-01-041-3754	210	5	
96906	MS3367-1-9	5975-00-074-2072	26	23	
			40	4	
			41	1	
96906	MS3452L14S5B	5935-01-049-3677	210	9	
96906	MS3474L20-16P	5935-00-767-0599	71	31	
96906	MS35046-34		196	18	
96906	MS35190-221	5305-00-958-5483	166	4	
96906	MS35190-235	5305-00-059-4550	150	3	
96906	MS35190-250	5305-00-958-5474	151	7	
96906	MS35190-252	5305-00-957-6266	104	6	
96906	MS35190-253	5305-00-059-4568	175	15	
96906	MS35190-254	5305-00-958-5477	159	22	
96906	MS35190-269	5305-00-957-6272	38	48	
96906	MS35190-286	5305-00-959-2683	92	21	
96906	MS35190-287	5305-00-954-4295	28	17	
			100	46	
			139	32	
96906	MS35190-288	5305-00-958-5245	143	103	
96906	MS35190-289	5305-00-958-5246	139	36	
96906	MS35190-290	5305-00-954-3937	143	93	

NATIONAL STOCK NUMBER AND PART NUMBER INDEX

FSCM	PART NUMBER	PART NUMBER INDEX	
		STOCK NUMBER	FIG. ITEM
96906	MS35190-290	5305-00-954-3937	197 11
96906	MS35190-304	5305-00-958-5252	175 1
96906	MS35191-235	5305-00-964-6192	61 1
96906	MS35191-270	5305-00-984-7361	1 12
96906	MS35191-272	5305-00-984-7363	93 43
			139 16
96906	MS35191-274	5305-00-984-7342	175 2
96906	MS35191-290	5305-00-957-2639	217 9
96906	MS35191-291	5305-00-988-3785	121 3
96906	MS35191-292	5305-00-988-9106	93 49
96906	MS35191-296	5305-00-957-2642	48 2
96906	MS35191-321	5305-00-957-2646	127 4
96906	MS35199-55	5305-00-964-6196	177 6
96906	MS35206-213	5305-00-889-3116	159 44
96906	MS35206-215	5305-00-889-2997	71 22
96906	MS35206-216	5305-00-889-2998	209 3
			214 1
96906	MS35206-217	5305-00-889-2999	206 5
96906	MS35206-226	5305-00-984-4983	34 29
			66 1
96906	MS35206-227	5305-00-984-4984	32 24
96906	MS35206-228		34 15
		5305-00-984-4988	230 17
96906	MS35206-229	5305-00-984-4989	32 3
			34 4
			47 7
96906	MS35206-231	5305-00-889-3001	181 37
96906	MS35206-242	5305-00-889-3002	29 56
			34 21
			167 27
96906	MS35206-243	5305-00-984-6191	21 1
			139 12
			159 20
96906	MS35206-244	5305-00-984-6192	20 1
			175 9
96906	MS35206-245	5305-00-984-6193	29 50
			44 24
			62 12
			176 8
96906	MS35206-246	5305-00-984-6194	110 8
			111 8
96906	MS35206-247	5305-00-984-6195	32 29
			38 12
			38 12
			206 1
96906	MS35206-248	5305-00-984-6196	59 1
96906	MS35206-249	5305-00-984-6197	161 36
96906	MS35206-251	5305-00-984-6199	48 20
96906	MS35206-252	5305-00-984-6200	11 3
96906	MS35206-259	5305-00-984-6206	4 5
			21 11

NATIONAL STOCK NUMBER AND PART NUMBER INDEX

FSCM	PART NUMBER	PART NUMBER INDEX		ITEM
		STOCK NUMBER	FIG.	
96906	MS35206-259	5305-00-984-6206	38	40
96906	MS35206-260	5305-00-984-6207	159	47
96906	MS35206-261	5305-00-984-6208	84	20
			127	1
			145	18
			187	35
96906	MS35206-262	5305-00-984-6209	38	47
			140	14
96906	MS35206-263	5305-00-984-6210	38	51
			140	25
			207	1
96906	MS35206-264	5305-00-984-6211	71	1
			113	5
			159	66
96906	MS35206-265	5305-00-984-6212	38	50
			228	16
96906	MS35206-266	5305-00-984-6213	38	44
96906	MS35206-272	5305-00-984-6219	62	7
96906	MS35206-275	5305-00-984-7365	226	26
96906	MS35206-276	5305-00-988-1720	32	21
96906	MS35206-278	5305-00-988-1722	15	6
			48	15
96906	MS35206-279	5305-00-988-1723	44	15
			93	38
			100	5
			127	32
96906	MS35206-280	5305-00-988-1724	62	15
			100	3
96906	MS35206-281	5305-00-988-1725	100	30
			110	21
			214	8
96906	MS35206-282	5305-00-988-1726	98	7
			100	13
96906	MS35206-283	5305-00-988-1727	100	21
			113	1
			120	25
96906	MS35206-308	5305-00-984-5688	64	3
96906	MS35206-309	5305-00-984-5689	64	4
96906	MS35206-310	5305-00-984-5690	60	1
96906	MS35206-326	5305-00-406-4385	71	6
96906	MS35207-225	5305-00-958-4350	61	4
96906	MS35207-260	5305-00-088-9044	173	1
			177	1
96906	MS35207-261	5305-00-990-6444	60	6
96906	MS35207-262	5305-00-989-6265	173	10
96906	MS35207-263	5305-00-989-7434	76	15
			110	1
			111	1
			177	4
96906	MS35207-264	5305-00-989-7435	11	8
			101	7

NATIONAL STOCK NUMBER AND PART NUMBER INDEX

FSCM	PART NUMBER	PART NUMBER INDEX	
		STOCK NUMBER	FIG. ITEM
96906	MS35207-265	5305-00-993-1848	176 5
96906	MS35207-266	5305-00-995-3444	60 10
			64 13
96906	MS35207-280	5305-00-993-2738	119 3
96906	MS35207-281	5305-00-993-2461	93 40
96906	MS35207-295	5305-00-958-9990	122 3
96906	MS35214-12	5305-00-637-5884	29 8
96906	MS35214-44	5305-00-206-1285	29 36
96906	MS35234-42	5305-00-558-7336	196 13
96906	MS35265-14	5305-00-558-4887	61 17
			210 6
96906	MS35265-18	5305-00-543-2732	86 14
96906	MS35265-28	5305-00-582-5807	80 16
96906	MS35265-29	5305-00-543-5059	38 22
96906	MS35265-36	5305-00-543-5198	140 20
96906	MS35265-43	5305-00-614-3423	29 18
96906	MS35265-44	5305-00-614-0270	22 1
96906	MS35265-45	5305-00-543-2752	21 7
			22 11
			38 18
			44 19
			205 12
96906	MS35265-63	5305-00-614-0274	38 65
96906	MS35265-64	5305-00-614-0245	205 17
96906	MS35265-85	5305-00-866-0439	48 9
96906	MS35266-43	5305-00-577-5517	163 4
96906	MS35307-305	5305-00-021-3616	106 9
96906	MS35307-306	5305-00-702-4523	106 6
			195 7
96906	MS35307-308	5305-00-207-8253	194 4
96906	MS35307-361	5305-00-721-5665	191 3
96906	MS35308-333	5306-00-638-7719	191 17
96906	MS35308-6	5306-00-274-1360	196 8
96906	MS35309-358	5305-00-543-4718	29 13
96906	MS35310-358	5305-00-727-1281	29 6
96906	MS35310-360	5305-00-989-3149	29 23
96906	MS35333-107	5310-00-019-0672	175 8
96906	MS35333-110	5310-00-022-8847	29 34
96906	MS35333-36	5310-00-193-7577	29 9
			71 23
			159 45
96906	MS35333-37	5310-00-579-0079	47 8
			66 2
96906	MS35333-38	5310-00-559-0070	21 2
			38 13
			38 13
			44 25
			176 9
96906	MS35333-39	5310-00-576-5752	4 6
			38 45
			62 8

NATIONAL STOCK NUMBER AND PART NUMBER INDEX

FSCM	PART NUMBER	PART NUMBER INDEX	
		STOCK NUMBER	FIG. ITEM
96906	MS35333-39	5310-00-576-5752	71 2
			140 2
			159 67
96906	MS35333-40	5310-00-550-1130	1 2
			4 2
			5 5
			13 2
			26 2
			38 25
			44 16
			62 16
			65 9
			80 13
			92 20
			98 2
			100 2
			110 19
			111 18
			211 2
96906	MS35333-41	5310-00-167-0721	15 2
			173 17
96906	MS35333-42	5310-00-595-7237	4 9
			5 3
			204 3
			23 2
96906	MS35333-48	5310-00-660-1819	23 2
96906	MS35333-71	5310-00-616-3555	32 25
96906	MS35333-72	5310-00-543-2739	196 14
96906	MS35333-76	5310-00-180-0277	196 12
96906	MS35334-21	5310-00-616-7998	102 13
96906	MS35335-30	5310-00-209-0788	34 5
96906	MS35335-31	5310-00-596-7693	61 5
			12 4
			38 6
			139 13
96906	MS35335-32	5310-00-596-7691	80 38
			84 21
			127 2
			145 19
			153 9
			173 2
			176 6
			177 2
			5 12
			9 9
96906	MS35335-33	5310-00-209-0786	15 7
			21 4
			26 12
			38 54
			38 54
			38 54
			62 4
			62 4

NATIONAL STOCK NUMBER AND PART NUMBER INDEX

FSCM	PART NUMBER	PART NUMBER INDEX	
		STOCK NUMBER	FIG. ITEM
96906	MS35335-33	5310-00-209-0786	127 33
		197	10
			198 14
96906	MS35335-34	5310-00-514-6674	199 17
			15 12
			115 5
			127 42
96906	MS35335-35	5310-00-627-6128	145 2
			1 15
			9 13
			15 15
96906	MS35335-37	5310-00-209-5116	25 1
96906	MS35335-41	5310-00-616-3056	198 17
96906	MS35335-61	5310-00-527-3634	106 7
96906	MS35335-87	5310-00-905-5159	29 38
96906	MS35335-91	5310-00-913-9776	29 24
96906	MS35336-15	5310-00-550-0286	159 23
96906	MS35336-21	5310-00-194-9209	139 17
96906	MS35336-27	5310-00-194-9211	184 6
			121 4
			139 15
96906	MS35336-39	5310-00-194-9213	127 5
96906	MS35336-9	5310-00-550-0284	61 2
96906	MS35338-103	5310-00-184-8971	29 7
96906	MS35338-138	5310-00-933-8120	189 17
96906	MS35338-139	5310-00-933-8121	190 8
			193 10
			194 5
			195 8
			196 9
			191 18
96906	MS35338-140	5310-00-974-6623	191 18
96906	MS35338-141	5310-00-984-7042	191 2
96906	MS35338-40	5310-00-543-2410	61 16
96906	MS35338-41	5310-00-045-4007	71 7
			86 15
			206 6
			209 4
			210 7
			214 2
			32 2
			38 23
			80 17
			164 14
			181 39
			230 18
96906	MS35338-42	5310-00-045-3299	11 2
			20 2
			21 8
			22 2
			29 19
			32 28

NATIONAL STOCK NUMBER AND PART NUMBER INDEX

FSCM	PART NUMBER	PART NUMBER INDEX		FIG.	ITEM			
		STOCK NUMBER						
96906	MS35338-42	5310-00-045-3299		34	20			
				38	19			
				44	20			
				48	19			
				59	2			
				62	13			
				80	27			
				104	4			
				130	13			
				151	5			
				159	21			
				161	37			
				163	5			
				167	28			
				205	13			
				206	2			
			96906	MS35338-43	5310-00-045-3296		11	9
							21	10
							22	12
							38	41
	38	41						
	59	19						
	60	7						
	64	14						
	76	16						
	84	2						
	93	45						
	113	7						
	140	26						
	159	48						
	169	30						
	173	14						
	184	3						
	205	18						
	226	27						
96906	MS35338-44	5310-00-582-5965					228	17
				1	5			
				4	16			
				9	2			
				10	2			
				11	12			
				20	12			
				22	6			
				26	8			
				29	28			
				32	22			
				38	2			
				38	2			
				46	3			
	47	6						
	48	16						

NATIONAL STOCK NUMBER AND PART NUMBER INDEX

FSCM	PART NUMBER	PART NUMBER INDEX		
		STOCK NUMBER	FIG. ITEM	
96906	MS35338-44	5310-00-582-5965	59	17
			61	8
			62	3
			63	2
			65	3
			78	11
			80	58
			81	11
			84	9
			90	2
			91	15
			93	31
			100	23
			103	6
			108	10
			110	14
			111	13
			113	2
			120	22
			124	2
			125	2
			127	22
			130	2
			143	88
			146	13
			153	6
			154	2
			158	53
			165	2
			167	31
			169	6
			176	3
			187	12
188	20			
197	4			
198	9			
199	4			
207	3			
208	2			
210	2			
211	5			
212	2			
214	9			
227	2			
96906	MS35338-45	5310-00-407-9566	1	10
			1	18
			13	5
			28	10
			78	8
			110	5

NATIONAL STOCK NUMBER AND PART NUMBER INDEX

FSCM	PART NUMBER	PART NUMBER INDEX		FIG.	ITEM			
		STOCK NUMBER						
96906	MS35338-45	5310-00-407-9566		111	5			
				122	4			
				127	50			
				145	10			
				152	11			
				154	5			
				159	10			
				161	6			
				167	93			
				188	10			
			96906	MS35338-46	5310-00-637-9541		9	4
							24	2
							60	2
							64	5
							78	2
							89	2
							91	2
							92	2
	93	2						
	94	9						
	96	2						
	108	5						
	112	2						
	120	17						
	132	2						
	136	2						
	136	52						
	137	11						
	139	28						
	153	3						
	153	19						
	156	3						
	161	31						
	161	42						
	182	2						
	204	2						
	213	2						
	217	3						
	227	7						
	228	13						
96906	MS35338-47	5310-00-209-0965		80	21			
96906	MS35338-48	5310-00-584-5272		74	3			
				75	4			
				94	44			
				109	2			
				112	9			
				120	30			
				135	5			
				143	4			
				154	8			
				154	12			

NATIONAL STOCK NUMBER AND PART NUMBER INDEX

FSCM	PART NUMBER	PART NUMBER INDEX		ITEM
		STOCK NUMBER	FIG.	
96906	MS35338-48	5310-00-584-5272	189	23
			205	5
			215	2
			216	2
			222	16
			231	10
96906	MS35338-50	5310-00-820-6653	73	18
			91	6
			231	23
96906	MS35338-51	5310-00-584-7888	231	26
96906	MS35338-63	5310-00-274-8715	143	91
			146	2
			243	6
96906	MS35338-65	5310-00-011-5093	73	2
			143	99
96906	MS35338-67	5310-00-011-6121	132	7
			139	25
			139	63
			143	76
			222	21
			102	8
96906	MS35338-69	5310-00-011-6123	102	8
96906	MS35338-71	5310-00-011-6125	134	4
96906	MS35338-99	5310-00-576-0546	29	51
96906	MS35340-53	5310-00-926-5885	215	9
96906	MS35430-7	5940-00-889-5543	71	24
96906	MS35436-4	5940-00-534-0986	38	57
96906	MS35436-7	5940-00-660-3632	38	56
96906	MS35457-60	5305-00-577-5486	181	1
96906	MS35478-1691	6240-00-295-2668	34	18
96906	MS35489-20	5325-00-174-9038	64	8
96906	MS35489-56	5325-00-285-3345	110	17
			111	17
96906	MS35648-5	5340-00-050-1593	173	35
96906	MS35649-202	5310-00-934-9758	11	4
			21	9
			113	6
			152	1
			159	1
			184	1
			228	18
			158	55
			61	15
			32	1
96906	MS35649-2252	5310-00-997-1888	158	55
			61	15
96906	MS35649-242	5310-00-934-9739	32	1
96906	MS35649-262	5310-00-934-9747	181	38
			11	1
96906	MS35649-282	5310-00-934-9757	32	27
			38	5
			48	18
			104	3
			130	12
			151	4

NATIONAL STOCK NUMBER AND PART NUMBER INDEX

FSCM	PART NUMBER	PART NUMBER INDEX	
		STOCK NUMBER	FIG. ITEM
96906	MS35649-282	5310-00-934-9757	175 10
96906	MS35649-286	5310-00-934-9762	29 37
96906	MS35650-302	5310-00-934-9751	59 11
			93 44
			175 7
			176 7
96906	MS35650-305T	5310-00-410-3025	241 3
96906	MS35650-3252	5310-00-043-0520	176 2
96906	MS35670-1	4820-00-845-0067	217 13
96906	MS35670-3A	4820-01-070-7670	38 31
96906	MS35691-1	5310-00-851-2674	15 5
			92 19
			167 50
96906	MS35691-13	5310-00-853-9335	15 1
			135 11
96906	MS35691-15	5310-00-849-6895	190 5
96906	MS35691-17	5310-00-851-2682	144 12
96906	MS35691-2	5310-00-834-8736	48 10
96906	MS35691-22	5310-00-891-1751	48 12
96906	MS35691-24	5310-00-853-9336	29 32
96906	MS35691-29	5310-00-835-2036	158 11
			187 45
96906	MS35691-37	5310-00-834-8734	80 25
96906	MS35691-5	5310-00-971-7989	48 1
			110 18
			152 6
96906	MS35691-53	5310-00-835-2037	187 46
96906	MS35691-61	5310-00-842-1190	136 21
96906	MS35691-69	5310-00-971-7990	217 1
96906	MS35691-77	5310-00-891-3428	185 3
96906	MS35692-17	5310-00-842-1211	147 2
96906	MS35692-21	5310-00-842-1488	217 23
96906	MS35692-29	5310-00-842-1295	136 39
			173 6
96906	MS35744-19	5320-01-019-3262	151 14
96906	MS35745-24	5320-00-177-7604	111 33
96906	MS35756-008		84 29
96906	MS35756-16	5315-00-616-5529	85 9
			85 19
96906	MS35756-18	5315-00-616-5527	136 62
96906	MS35756-5	5315-00-616-5515	173 8
96906	MS35756-6	5315-00-616-5514	148 7
96906	MS35756-8	5315-00-616-5526	46 5
96906	MS35756-9	5315-00-616-5525	161 52
96906	MS35764-105	5306-00-904-9582	230 1
96906	MS35764-1068	5306-00-150-3146	181 35
96906	MS35764-1071		181 10
96906	MS35771-25	3120-00-902-2892	59 22
96906	MS35783-1	4820-00-275-2224	140 3
96906	MS35794-67	3120-00-079-6097	84 25
96906	MS35803-325	5330-00-143-7114	221 6

NATIONAL STOCK NUMBER AND PART NUMBER INDEX

FSCM	PART NUMBER	PART NUMBER INDEX		ITEM
		STOCK NUMBER	FIG.	
96906	MS35803-429	5330-00-186-1331	221	8
96906	MS35822-10D		95	4
		5340-01-054-6090	BULK	8
96906	MS35825-11A		98	12
			99	7
			100	17
			101	3
		5340-01-054-1767	BULK	7
96906	MS35829-11E		93	42
		5340-01-086-3709	BULK	6
96906	MS35842-12	4730-00-908-3193	93	36
			197	14
			198	6
			199	10
96906	MS35842-13	4730-00-909-8627	106	1
			230	14
96906	MS35842-14	4730-00-908-6292	106	2
			230	15
96906	MS35842-15	4730-00-908-6293	142	9
96906	MS35842-16	4730-00-908-6294	106	4
96906	MS35844-5	5365-00-476-1028	80	32
96906	MS36070-2	6640-01-210-4482	245	8
96906	MS39020-31		67	12
96906	MS39061-8	5930-00-752-2766	62	14
96906	MS39086-150	5315-00-831-6530	133	26
96906	MS39086-172	5315-00-844-7820	146	9
96906	MS39086-176	5315-00-828-3226	141	3
96906	MS39086-190	5315-00-844-7821	143	7
96906	MS39086-286	5315-00-043-1558	205	1
96906	MS39158-4	4730-00-142-2177	242	1
96906	MS45904-68	5310-00-889-2528	4	17
			128	4
			133	24
			139	15
			139	22
96906	MS45904-72	5310-00-889-2527	26	21
96906	MS49005-4	4730-00-954-1281	169	4
96906	MS49005-6C	4730-01-048-5052	179	19
96906	MS500077-4-0400		139	5
96906	MS51000-130-2	5330-01-049-0031	80	52
96906	MS51007-4	5330-00-079-7839	210	10
96906	MS51007-8	5330-00-836-4356	22	4
96906	MS51029-135	5305-01-053-6955	167	73
96906	MS51031-58	5305-00-724-5872	230	9
			230	25
96906	MS51096-359	5305-00-912-5113	227	6
96906	MS51100-60	5305-00-959-3604	75	9
96906	MS51400-184	5315-01-183-4170	73	14
96906	MS51504B4		139	4
96906	MS51527B4		139	6
96906	MS51811-3	4730-01-008-2948	158	4

NATIONAL STOCK NUMBER AND PART NUMBER INDEX

FSCM	PART NUMBER	PART NUMBER INDEX	
		STOCK NUMBER	FIG. ITEM
96906	MS51816-23	4730-00-557-7466	245 1
96906	MS51816-25	4730-01-157-7175	245 2
96906	MS51819-3	4730-00-003-5919	234 2
			235 2
			236 2
			237 2
			238 2
			239 2
			240 2
96906	MS51819-33	4730-00-003-5919	245 4
96906	MS51819-35	4730-00-836-3498	245 3
96906	MS51823-3SS	4730-00-800-4788	245 45
96906	MS51823-5SS	4730-00-800-4790	245 46
96906	MS51824-3	4730-00-497-5324	245 26
96906	MS51825-3SS	4730-00-800-2585	245 24
96906	MS51825-5SS	4730-01-008-5969	245 25
96906	MS51839-3	4730-00-087-2895	158 44
96906	MS51839-7Z	4730-01-020-1113	158 29
96906	MS51841-23	4730-00-087-2896	158 21
96906	MS51843-3	4730-00-173-1884	245 5
96906	MS51848-10	5310-00-143-6272	28 13
			78 18
			80 34
			80 88
			87 2
			152 4
			167 2
			169 11
			179 2
			183 2
96906	MS51848-12	5310-00-688-2195	143 45
			161 21
			226 23
96906	MS51848-9	5310-01-038-6432	167 34
			167 52
96906	MS51849-53	5305-00-115-9406	38 7
96906	MS51849-65	5305-01-006-2052	153 8
96906	MS51849-74	5305-00-470-3321	84 1
96906	MS51849-76	5305-00-240-0194	159 5
96906	MS51849-95	5305-01-016-4344	139 14
96906	MS51852-5	4730-00-087-3074	158 27
96906	MS51853-5SS	4730-01-091-7396	158 25
96906	MS51854-6P	4730-00-727-8975	245 27
96906	MS51856-11	4730-00-087-3283	158 12
96906	MS51856-14	4730-00-087-2900	158 23
96906	MS51856-5	4730-00-087-3273	158 8
96906	MS51861-34	5305-00-058-1082	180 1
96906	MS51864-104-20	5307-01-035-5174	143 62
96906	MS51866-10	5310-01-025-6448	60 4
			64 12

NATIONAL STOCK NUMBER AND PART NUMBER INDEX

FSCM	PART NUMBER	PART NUMBER INDEX	
		STOCK NUMBER	FIG. ITEM
96906	MS51866-39	5310-01-080-9207	114 19
96906	MS51872-20	4730-01-115-2648	232 7
96906	MS51890-3	4730-00-727-7480	158 41
96906	MS51922-1	5310-00-088-1251	110 24
96906	MS51922-13	5310-00-984-3807	112 18
96906	MS51922-17	5310-00-087-4652	103 1
96906	MS51922-5	5310-00-959-7600	76 1
			93 41
			118 6
			187 2
96906	MS51922-81	5310-00-112-1385	129 1
96906	MS51923-604	5315-01-048-6696	127 61
			145 24
96906	MS51926-1	5340-00-333-6056	123 1
96906	MS51926-3	5340-00-078-7029	111 35
96906	MS51927-1	5340-00-297-6631	123 4
96906	MS51929-2	5340-00-057-6956	111 36
96906	MS51932-6	5315-00-054-1447	133 17
96906	MS51936-23	5310-01-155-5247	111 34
96906	MS51953-125	4730-00-196-1501	91 24
96906	MS51953-49	4730-00-019-2067	158 34
96906	MS51955-34	5305-00-089-1294	120 32
96906	MS51957-2	5305-00-054-5636	192 10
			193 7
			196 21
96906	MS51957-51	5305-00-054-6676	193 13
96906	MS51957-63	5305-00-050-9229	189 16
96906	MS51959-46	5305-00-764-0070	151 13
96906	MS51961-6		220 5
96906	MS51964-29	5305-00-724-5802	221 2
96906	MS51964-42	5305-00-724-6796	147 6
96906	MS51964-50	5305-00-724-6800	150 15
96906	MS51964-66		218 1
		5305-00-724-5813	219 9
			220 1
96906	MS51965-56	5305-00-724-6813	167 60
96906	MS51966-52	5305-00-728-6312	159 51
96906	MS51967-2	5310-00-761-6882	4 1
			38 24
			61 12
			98 1
			100 1
			110 13
			111 15
			120 21
			124 3
			125 1
			143 90
			197 3
			198 8
			199 3

NATIONAL STOCK NUMBER AND PART NUMBER INDEX

FSCM	PART NUMBER	PART NUMBER INDEX		ITEM		
		STOCK NUMBER	FIG.			
96906	MS51967-2	5310-00-761-6882	208	1		
			227	3		
			243	5		
			102	10		
			100	20		
96906	MS51967-3	5310-00-905-0762	111	20		
96906	MS51967-5	5310-00-880-7744	159	9		
96906	MS51967-6	5310-00-931-8167	111	25		
96906	MS51967-8	5310-00-732-0558	96	1		
96906	MS51968-14	5310-00-732-0560	109	1		
96906	MS51968-15	5310-00-943-2141	231	11		
96906	MS51968-2	5310-00-768-0319	22	7		
			26	5		
			59	14		
			90	4		
			108	9		
			199	13		
96906			MS51968-24	5310-00-763-8894	231	27
96906			MS51968-5	5310-00-880-7746	110	38
					111	39
					115	4
	127	49				
	145	9				
	112	24				
96906	MS51968-8	5310-00-732-0559	161	41		
96906	MS51971-3	5310-00-913-8881	191	1		
96906	MS51973-39	5305-00-728-6260	159	62		
96906	MS51981-37	5305-00-715-1220	159	61		
96906	MS51982-34	5305-00-717-6929	225	6		
96906	MS52000-10	5330-00-948-0704	38	21		
96906	MS52000-12	5330-00-827-2815	38	67		
			205	16		
			80	19		
			86	17		
			209	6		
			214	3		
96906	MS52000-5	5330-00-946-8344	38	27		
			47	10		
96906	MS52000-6	5330-00-508-0753	206	8		
96906	MS52000-8	5330-00-641-4336	29	22		
			38	63		
			44	22		
			102	6		
96906	MS87006-11	4030-00-236-0843	205	8		
96906	MS87006-3	4030-00-270-5436	100	32		
96906	MS87006-53	4030-00-916-2141	126	9		
			187	20		
96906	MS9015-02	5365-00-289-3073	158	50		
96906	MS9015-04	5365-00-289-3019	165	16		
			226	31		
			187	25		
96906	MS9015-06	5365-00-289-3072	187	25		

NATIONAL STOCK NUMBER AND PART NUMBER INDEX

FSCM	PART NUMBER	PART NUMBER INDEX	
		STOCK NUMBER	FIG. ITEM
96906	MS9021-028	5330-00-551-8251	127 57
			145 16
96906	MS9024-05	5340-00-598-9859	228 19
96906	MS9024-15	5340-00-598-4186	228 20
96906	MS9025-05	5340-00-051-2667	227 4
96906	MS9025-15	5340-00-051-2671	227 5
96906	MS9048-171	5315-00-687-3787	148 5
96906	MS9048-173	5315-00-631-1320	127 65
96906	MS90725-1	5305-00-068-0498	9 7
			38 53
			38 53
			124 1
			80 57
			126 1
			167 49
			222 15
			102 7
			1 1
			9 1
96906	MS90725-10	5305-00-071-2241	26 1
			61 7
			62 1
			65 2
			80 12
			139 14
			143 98
			154 1
			158 63
			210 1
			211 6
			227 1
			1 9
			13 4
			15 9
96906	MS90725-113	5305-00-042-6417	28 15
			28 9
			108 1
			110 26
			111 21
96906	MS90725-164	5305-00-051-0827	110 4
			111 4
			152 10
			167 92
			1 17
96906	MS90725-3	5305-00-068-0500	85 5
			154 4
			161 5
			110 30
			110 27
96906	MS90725-31	5306-00-225-8496	110 29
			110 29
			1 4
96906	MS90725-32	5306-00-225-8497	1 9
			13 4
			15 9
			28 15
			28 9
96906	MS90725-33	5306-00-225-8498	108 1
			110 26
			111 21
			110 4
			111 4
96906	MS90725-34	5306-00-225-8499	152 10
			167 92
			1 17
			85 5
			154 4
96906	MS90725-36	5306-00-225-8503	161 5
			110 30
			110 27
			110 29
			1 4
96906	MS90725-39	5306-00-225-8503	110 30
96906	MS90725-4	5305-00-225-3838	110 27
96906	MS90725-43	5305-00-225-8507	110 29
96906	MS90725-5	5305-00-068-0501	1 4

NATIONAL STOCK NUMBER AND PART NUMBER INDEX

FSCM	PART NUMBER	PART NUMBER INDEX		FIG.	ITEM						
		STOCK NUMBER									
96906	MS90725-5	5305-00-068-0501		21	3						
				38	64						
				90	9						
				110	12						
				111	12						
				125	3						
				130	1						
				139	21						
				146	1						
				153	5						
				207	2						
				211	1						
			96906	MS90725-50	5306-00-225-8514		167	94			
			96906	MS90725-55	5305-00-269-3206		9	10			
			96906	MS90725-6	5305-00-068-0502		5	9			
	46	2									
	143	94									
	167	30									
	197	6									
	198	11									
	199	6									
	212	1									
96906	MS90725-62	5305-00-269-3213					73	11			
							92	11			
							161	30			
96906	MS90725-67	5305-00-269-3217					5	4			
							13	1			
96906	MS90725-7	5305-00-225-3840					61	13			
							93	30			
				198	13						
			96906	MS90725-8	5305-00-225-3839		11	11			
							38	1			
							63	1			
							90	11			
							91	14			
							103	5			
							143	96			
						96906	MS90725-91	5305-00-042-9477		80	22
										80	20
						96906	MS90725-95	5305-00-069-5579		80	20
						96906	MS90726-111	5305-00-761-4227		216	9
						96906	MS90726-112	5305-00-716-8184		154	11
96906	MS90726-113	5305-00-725-4183					189	22			
96906	MS90726-114	5305-00-725-4187					75	3			
96906	MS90726-116	5305-00-716-8183					226	20			
				139	24						
96906	MS90726-122	5305-00-719-5269		225	17						
96906	MS90726-160	5305-00-725-4098		231	22						
96906	MS90726-29	5306-00-225-9084		145	1						
96906	MS90726-3	5305-00-068-0504		12	3						
				26	14						
				158	52						

NATIONAL STOCK NUMBER AND PART NUMBER INDEX

FSCM	PART NUMBER	PART NUMBER INDEX		ITEM
		STOCK NUMBER	FIG.	
96906	MS90726-37	5305-00-225-9092	188	9
96906	MS90726-5	5305-00-068-0505	26	6
			38	37
			227	9
96906	MS90726-6	5305-00-068-0506	90	1
			188	19
96906	MS90726-60	5305-00-269-2803	153	2
			217	2
96906	MS90726-61	5305-00-269-2804	112	22
96906	MS90726-62	5305-00-269-2805	104	12
			153	17
96906	MS90726-63	5305-00-269-2806	112	25
			157	1
96906	MS90727-10	5305-00-267-8954	158	59
96906	MS90727-11	5305-00-267-8955	59	16
96906	MS90727-111	5305-00-719-5219	139	60
96906	MS90727-112	5305-00-725-0154	132	6
96906	MS90727-113	5305-00-719-5221	139	62
			215	1
			216	1
			231	9
96906	MS90727-114	5305-00-719-5235	109	3
			135	4
96906	MS90727-116	5305-00-719-5239	74	2
96906	MS90727-12	5305-00-267-8956	94	34
			118	8
			120	3
96906	MS90727-13	5305-00-267-8957	187	1
96906	MS90727-165	5305-00-726-2552	73	17
96906	MS90727-194	5305-00-947-2309	231	25
96906	MS90727-2	5305-00-267-8951	20	11
96906	MS90727-234	5305-00-926-1813	215	8
96906	MS90727-30		15	3
			127	51
96906	MS90727-31	5306-00-050-1237	23	1
96906	MS90727-32	5306-00-050-1238	145	11
96906	MS90727-34	5305-00-051-4076	110	37
			110	38
96906	MS90727-4	5305-00-068-0512	4	15
			22	5
			143	87
			176	1
96906	MS90727-55	5305-00-269-3231	132	1
96906	MS90727-57	5305-00-269-3233	153	18
96906	MS90727-58	5305-00-269-3234	115	1
			139	27
			204	1
96906	MS90727-59	5305-00-269-3235	92	13
96906	MS90727-6	5305-00-068-0513	38	60
			38	60
			86	1

NATIONAL STOCK NUMBER AND PART NUMBER INDEX

FSCM	PART NUMBER	PART NUMBER INDEX		ITEM
		STOCK NUMBER	FIG.	
96906	MS90727-6	5305-00-068-0513	165	1
96906	MS90727-7	5305-00-068-0514	90	6
			108	11
			187	11
			199	14
96906	MS90727-73	5305-00-269-3249	91	8
96906	MS90728-109	5305-00-071-2066	120	29
			143	3
96906	MS90728-113	5305-00-071-2069	143	75
			209	1
96906	MS90728-114	5305-00-071-2070	154	7
96906	MS90728-115	5305-00-071-2071	112	8
96906	MS90728-13	5305-00-071-2510	199	16
96906	MS90728-162	5305-00-724-7220	91	5
96906	MS90728-17	5305-00-071-2514	81	10
			208	3
96906	MS90728-222	5305-00-947-4350	134	3
96906	MS90728-3	5305-00-071-2506	10	1
96906	MS90728-30	5306-00-226-4823	127	41
96906	MS90728-32	5306-00-226-4825	111	23
96906	MS90728-33	5306-00-226-4826	111	24
96906	MS90728-5	5305-00-068-7837	130	9
96906	MS90728-6	5305-00-068-0508	78	10
			120	26
			127	21
			146	12
96906	MS90728-61	5305-00-543-2419	89	1
			91	1
			92	17
			93	1
			156	2
96906	MS90728-62	5305-00-068-0511	73	1
			92	1
			182	1
96906	MS90728-64	5305-00-725-2317	92	14
96906	MS90728-66	5305-00-782-9489	92	4
96906	MS90728-7	5305-00-071-2505	29	27
			84	8
96906	MS90728-76	5305-00-857-6886	73	8
96906	MS90728-8	5305-00-225-3843	143	32
			158	56
96906	MS90728-9	5305-00-225-3842	26	10
96906	MS91528-1N2B	5355-00-543-0789	196	10
96906	MS91528-3F2B	5355-00-579-1210	5	1
96906	MS9320-14	5310-00-184-8992	128	2
			154	13
96906	MS9320-18	5310-00-912-7322	112	21
96906	MS9486-75	5315-01-055-4071	188	1
96906	MS9902-04	5365-00-458-2613	158	36
96906	MS9902-10	5365-01-135-1344	158	30
81349	M12133/1-12P	5310-01-038-2294	133	2

NATIONAL STOCK NUMBER AND PART NUMBER INDEX

FSCM	PART NUMBER	PART NUMBER INDEX		FIG.	ITEM
		STOCK NUMBER			
81349	M13486-1-14			50	7
				53	14
				58	7
		6145-00-705-6674		BULK	51
81349	M13486-1-3			27	9
				35	20
				36	20
				68	13
				171	10
		6145-00-161-1609		BULK	54
81349	M13486-1-5			31	37
				33	4
				35	22
				36	19
				48	32
				57	11
				70	4
				171	8
		6145-00-152-6499		BULK	55
81349	M13486-1-9			53	16
81349	M13486-2-1			35	19
				36	21
81349	M13486-2-2			68	12
		6145-00-567-3255		BULK	1
81349	M13486/1-10			32	11
				32	19
				54	7
				55	7
		6145-01-043-7863		BULK	53
81349	M13486/1-9	6145-00-165-3735		BULK	59
81349	M13486/13-1			37	9
81349	M13516/1-1	5925-00-026-4767		32	30
81349	M13516/7-5	5925-00-247-2076		38	46
				38	46
81349	M13516/8-7	5925-00-840-5393		38	75
81349	M16878/5BKE0			40	3
				41	10
81349	M16878/58KE0			BULK	56
81349	M16878/8BKE9			38	58
81349	M16878/8BNL0			38	11
81349	M16878/8BUM0			39	4
				BULK	57
81349	M16878/8FF6U0			38	36
81349	M22759/16-01-0			39	4
		6145-01-157-2042		BULK	58
81349	M22759/16-16-0			45	3
		6145-01-044-8798		BULK	64
81349	M22759/16-18-04			45	2
		6145-01-135-4224		BULK	60
81349	M23053/2-109-0			159	56
		5970-00-939-8942		BULK	28

NATIONAL STOCK NUMBER AND PART NUMBER INDEX

FSCM	PART NUMBER	PART NUMBER INDEX STOCK NUMBER	FIG.	ITEM
81349	M23053/5-103-0		71	17
		5970-00-812-2974	BULK	38
81349	M23053/5-103-9		86	19
		5970-00-819-9569	BULK	14
81349	M23053/5-104-0		71	16
		5970-00-812-2969	BULK	13
81349	M23053/5-104-4		45	6
		5970-00-787-2325	BULK	15
81349	M23053/5-104-9		44	4
		5970-00-088-2975	BULK	16
81349	M23053/5-105-0		214	4
		5970-00-954-1622	BULK	29
81349	M23053/5-105-9		40	7
			41	5
			45	4
		5970-00-082-3942	BULK	17
81349	M23053/5-106		71	25
81349	M23053/5-106-0		BULK	27
81349	M23053/5-106-9		40	2
			41	9
			44	7
			214	19
		5970-00-814-2878	BULK	18
81349	M23053/5-108-4		38	35
		5970-00-089-6041	BULK	30
81349	M23053/5-108-9		41	4
		5970-00-082-3948	BULK	19
81349	M23053/5-109-0		38	70
		5970-00-914-3118	BULK	31
81349	M23053/5-109-9		40	9
		5970-00-812-1360	BULK	11
81349	M23053/5-110-4		39	6
		5970-00-959-6336	BULK	39
81349	M23053/5-204-C		45	5
			67	18
			204	10
		5970-00-990-9912	BULK	32
81349	M23053/5-205-C		40	6
			41	6
			67	19
			204	16
		5970-00-767-0515	BULK	33
81349	M23053/5-206-C		57	2
81349	M23053/5-207-C		204	13
		5970-00-727-6728	BULK	34
81349	M23053/5-208-C		38	34
			41	3
			67	20
			204	19
		5970-00-871-5779	BULK	35
81349	M23053/5-209-C		40	8

NATIONAL STOCK NUMBER AND PART NUMBER INDEX

FSCM	PART NUMBER	PART NUMBER INDEX		ITEM
		STOCK NUMBER	FIG.	
81349	M23053/5-209-C	5970-00-767-0511	BULK	10
81349	M23053/5-210-C		39	5
		5970-00-990-9911	BULK	36
81349	M27500-20ML1T08		67	22
			71	29
		6145-00-006-2653	BULK	2
81349	M43436/1-1	9905-00-752-4649	30	38
			31	38
			33	5
			35	10
			48	31
			57	2
			68	9
			69	14
			171	11
			192	4
			193	3
			196	7
81349	M43436/1-2	9905-00-841-4445	32	8
			32	16
			35	21
			36	22
			53	12
			54	6
			55	1
			57	3
			68	1
			69	5
81349	M43436/1-3	9905-00-893-3570	30	30
			37	7
			50	6
			53	13
			58	5
81349	M43436/5-1	9905-01-056-8812	27	10
			31	30
02615	M60FS1024-24C	5305-00-969-5466	136	11
			181	6
81349	M81044/12-12-9		204	17
81349	M81044/12-16-9		67	21
			71	26
			204	11
			214	5
		6145-00-144-0083	BULK	61
81349	M81044/12-20-9		67	23
			71	18
			214	20
		6145-00-107-7913	BULK	62
81349	M81044/9-4-9		204	20
81349	M81044/9-8-9		204	14
81349	M83461/1-325	5330-01-160-4343	221	7
81349	M83461/1-341		186	5

NATIONAL STOCK NUMBER AND PART NUMBER INDEX

FSCM	PART NUMBER	PART NUMBER INDEX	
		STOCK NUMBER	FIG. ITEM
81349	M83461/1-429	5330-01-160-4329	221 9
81349	M83461/1-453	5330-01-185-1927	38 4
81349	M83519/1-2	5940-01-136-2540	71 30
81349	M83723-13R2016N		67 10
80205	NAS1081-3A5L	5305-00-964-7848	78 20
			159 38
			188 4
80205	NAS1352-3LN20P	5305-00-927-1954	136 5
80205	NAS1352-5LE14P	5305-00-182-7485	137 6
80205	NAS561C5-11	5315-00-685-4846	49 2
80205	NAS561P3-18	5315-00-881-7662	150 7
80205	NAS607-3-4	5315-00-838-1723	80 54
			86 23
79500	PM261		245 30
81348	QQW343R06I1B		38 71
			BULK 63
80756	RR-157-C	5365-00-993-4300	219 1
81348	RRC271		100 31
			102 5
			231 8
		4010-00-781-3129	BULK 3
		4010-00-186-9412	BULK 5
81348	RRW410	4010-00-618-7697	BULK 43
81348	RRW410-1-2-.75F		215 7
81349	RW30V201	5905-00-642-1970	193 12
24617	R16X1273	3110-00-293-9092	80 68
01417	TD137454	5970-01-152-5412	175 3
01417	TD137463	5970-01-152-5413	175 12
01417	TD137464	5330-01-152-5400	176 11
01417	TD137468	5970-01-152-5357	175 22
01417	TD137474	5310-01-159-0063	173 36
01417	TD137479-2	3110-01-148-6537	173 27
01417	TD137490-1	1015-01-152-5352	176 13
01417	TD137490-2	1015-01-152-5354	177 11
01417	TD137490-3	1015-01-152-5361	175 14
01417	TD137490-4	1015-01-152-5362	175 24
01417	TD137490-8		173 31
01417	TD137558-2	5970-01-152-5415	175 16
01417	TD137558-3	5970-01-152-5416	175 13
01417	TD137559-1	5305-00-682-5174	173 16
01417	TD137562	1015-01-152-5358	175 23
01417	TD137564	5970-01-152-5414	175 4
01417	TD137564-1	5970-01-152-5417	175 18
01417	TD137567	1015-01-148-6551	173 11
01417	TD137572-1	1015-01-152-5363	175 21
01417	TD137573	1015-01-152-5359	175 11
01417	TD137578-1	3110-01-148-6538	173 33
01417	TD137598-2	3120-01-152-5407	176 15
01417	TD137599-1		177 13
01417	TD137599-2		177 14
01417	TD137603-3		176 4

NATIONAL STOCK NUMBER AND PART NUMBER INDEX

FSCM	PART NUMBER	PART NUMBER INDEX	
		STOCK NUMBER	FIG. ITEM
01417	TD137604		177 7
01417	TD137609	1015-01-148-6545	173 7
01417	TD137611		177 5
01417	TD137615	1015-01-148-6508	173 22
01417	TD137616-4		175 25
01417	TD137617-2		176 14
01417	TD137628	5360-01-152-5399	177 10
01417	TD137629-2	1015-01-152-5355	177 12
01417	TD137630-2	1015-01-152-5356	177 8
01417	TD137646-1	1015-01-152-5364	175 17
01417	TD137647-1	1015-01-152-5365	175 20
01417	TD137648	1015-01-152-5360	175 19
01417	TD137650	5310-01-148-6547	173 26
01417	TD137654	5365-01-148-6550	173 15
01417	TD137655	5305-01-148-6549	173 20
01417	TD137656	1015-01-148-6509	173 28
01417	TD137657	1015-01-148-6552	173 4
01417	TD137658	1015-01-148-6553	173 3
01417	TD137665		173 32
01417	TD137668		173 29
01417	TD137673		173 30
01417	TD138159	5330-01-148-6542	173 12
20999	TEMFLEX 105C 11 AWG CLEAR		44 4
19207	TKFX3B	5120-00-293-0798	246 21
93568	U3207E2025-1	6210-00-944-1090	44 1
05779	V72259		173 23
81348	WW-P-471	4730-01-030-4950	179 18
81348	WW-P-471AASBCA	4730-00-018-9566	44 23
81348	WW-P-471ACABUA	4730-00-403-5385	217 14
81348	WW-P-471ACABUD	4730-00-289-5176	129 2
			217 15
81348	WWP471	4730-00-018-9566	29 17
			75 12
			169 1
			230 8
81348	WWP471-ACAAAA	4730-00-985-4139	214 7
72205	1-4INDIA	4020-00-523-9641	BULK 41
77820	10-35012	5935-00-258-4199	214 6
77820	10-40457-12S	5975-00-522-7125	30 25
			31 27
06840	10-42617-10S	5935-00-605-9322	30 35
			31 35
			69 2
77820	10-42622-235	5935-00-614-3959	30 22
06840	10-42622-7P	5935-00-062-7451	50 1
77820	10-42622-7S	5935-00-062-7446	50 3
			53 1
			58 1
18876	10006936	1015-01-088-4700	99 8
18876	10018805-010		205 14

NATIONAL STOCK NUMBER AND PART NUMBER INDEX

FSCM	PART NUMBER	PART NUMBER INDEX	
		STOCK NUMBER	FIG. ITEM
21450	102661	5320-01-015-8810	188 26
21450	104218		88 6
19200	10515850		189 13
19200	10516074		191 19
19200	10516077	1240-00-979-3595	189 20
19200	10516096		191 9
19200	10516097	5315-00-431-6968	191 4
19200	10516098		191 16
19200	10516099	3040-01-093-2895	191 14
19200	10516100		191 6
19200	10516102	1240-00-209-6249	192 6
			193 4
19200	10516122		190 6
19200	10516123	1240-00-980-9293	189 10
19200	10516145	1240-00-116-0632	190 10
19200	10516146		190 15
19200	10516230-2	5365-01-225-6295	193 11
19200	10516375	1220-00-071-5330	189 7
19200	10516530	5315-00-126-2477	190 12
19200	10516600		189 6
19207	10863524	5330-00-678-3011	22 15
19207	10863637	5306-00-679-9786	155 2
19207	10863686	5340-00-678-4771	93 50
19200	10863972		75 2
19207	10863973		75 11
19207	10864008	2590-00-891-1115	93 52
19207	10864130	1025-00-126-2470	11 7
19207	10864133	1015-00-080-7556	14 1
19207	10864236	2590-00-107-4281	92 16
19207	10864305	5365-00-404-0785	73 16
19207	10864463	5340-00-143-0241	21 6
19207	10870133-1	5310-01-025-6446	107 1
19207	10870258	4730-00-472-9938	232 2
19207	10870482	5340-00-487-4093	21 13
19207	10870627	2520-00-226-2558	76 13
19207	10870703	7690-00-880-1182	93 18
			104 1
19207	10870773	1015-00-782-4219	76 6
19207	10870844	1015-00-672-8598	135 3
19207	10870898	1015-00-672-8646	130 15
19207	10870907	7690-00-880-1183	93 5
19207	10870908	5306-00-672-8647	130 6
19207	10870909	5306-00-672-8648	130 7
19207	10870949	2590-00-906-4741	15 8
19207	10870960		56 2
19207	10873053	3120-00-770-8243	144 2
19207	10873072	3020-00-768-5359	143 20
19207	10873076	1015-00-133-8145	46 4
19207	10873099	3110-00-768-8536	143 18
19207	10873126	2540-00-766-1934	11 6
19207	10873129	2590-00-125-8746	11 10

NATIONAL STOCK NUMBER AND PART NUMBER INDEX

FSCM	PART NUMBER	PART NUMBER INDEX	
		STOCK NUMBER	FIG. ITEM
19207	10873143	1005-00-768-8537	145 32
19207	10873147	1015-01-014-4714	143 38
19207	10873154	1015-00-857-9739	150 16
19207	10873159	1005-00-768-8539	143 41
19207	10873191	1015-01-014-4712	143 25
19207	10873192	5306-00-719-5501	143 29
19207	10873193	1015-01-014-4711	143 24
19207	10873199	1015-01-014-4725	146 26
19207	10873202		143 31
19207	10873224	1025-00-733-8195	160 12
			180 7
19207	10873225	5365-00-768-8542	143 30
19207	10873348	1005-00-768-7074	62 11
19207	10873350	5315-00-010-8478	146 22
19207	10873432	1005-00-963-9053	144 5
19207	10873436	1015-01-023-5206	60 9
19207	10873450	1015-01-014-4726	143 52
19207	10873451		143 48
19207	10873452		143 51
19207	10873453	1005-00-768-5361	143 46
19207	10873454	1005-00-768-5362	143 49
19207	10873472	5940-00-768-5363	66 6
19207	10873488	1005-00-768-8543	61 14
19207	10873496	1015-01-021-9822	64 2
19207	10873541	1015-01-019-3395	143 34
19207	10873542	1015-01-014-4722	143 37
19207	10873551	1005-00-768-8544	66 5
19207	10873553		60 12
19207	10873554	1015-01-021-9824	60 11
19207	10873560	1005-00-916-8239	61 6
19207	10873596	7690-00-880-1184	102 18
			110 44
19207	10873683	5365-00-768-7078	143 15
19200	10873683-1	5365-01-146-1387	143 12
19200	10873683-2	5365-01-146-1388	143 13
19200	10873683-3	5365-01-152-5286	143 14
19207	10873700	5360-00-727-8850	127 55
			145 14
19207	10883906	5310-00-937-2393	93 48
19207	10883925	5365-00-768-7079	143 17
19207	10883926	5365-00-768-7080	143 16
19207	10884027	5365-00-774-9442	139 37
19207	10884029	5330-00-774-9443	139 40
19200	10884030	1015-00-738-1343	139 38
19207	10884239	1005-00-769-0834	149 9
19207	10884241		147 10
19207	10884246	1015-01-022-5299	64 16
19207	10884248	1005-00-769-9839	60 3
19207	10884251	1015-01-026-6576	64 17
19207	10884261	5355-01-006-9099	144 9
19207	10884262	1005-00-769-0836	144 10

NATIONAL STOCK NUMBER AND PART NUMBER INDEX

FSCM	PART NUMBER	PART NUMBER INDEX	
		STOCK NUMBER	FIG. ITEM
19207	10884263	1005-00-963-9068	144 11
19207	10884266	1005-00-082-0012	146 21
19204	10884268	1025-00-947-8412	23 3
19207	10884269	5365-00-769-0837	143 67
19207	10884270	5365-00-769-0838	143 66
19207	10884271	5999-00-772-2974	139 20
19207	10884273	5360-00-769-0839	146 17
19207	10884277	1015-01-014-4724	146 16
19207	10884406	5306-00-719-5502	143 81
19207	10884407	5306-00-719-5503	143 74
19200	10884416		49 6
19200	10884417		49 5
19207	10884420	1025-00-772-2977	49 3
19207	10884421	1005-00-912-1144	146 7
19207	10884545	5340-00-235-4450	22 10
19207	10884548	5935-00-226-2605	22 3
19207	10885752	1015-01-027-8355	79 9
19207	10885753	5365-00-178-1360	79 11
19207	10885753-1	5340-00-524-0559	79 13
19207	10885753-2	5340-00-241-6538	79 12
19207	10885754		79 16
19207	10886889	1015-00-774-9444	135 7
19207	10886890	1015-01-095-8798	135 8
19207	10886891		130 11
19207	10886892	1015-00-901-1597	135 14
19207	10887004	1015-01-012-4707	143 97
19207	10887012	3120-00-859-5971	159 32
			159 72
19204	10887015	1015-00-859-5972	152 13
19207	10887036	2590-00-451-4430	159 71
19207	10887037		159 73
19207	10887160	1015-00-738-1344	139 42
19207	10887280	5315-00-472-3929	159 36
19207	10887294	5360-00-779-9370	144 7
19207	10887339	3110-00-784-0764	143 19
19207	10887351	1005-00-780-2589	148 8
19207	10887352	3020-00-780-2590	148 2
19207	10887353		147 7
19207	10887354	1005-00-898-6453	147 11
19207	10887355	1015-01-012-4705	143 63
19207	10887392	5310-00-792-2624	143 73
19204	10887451	1015-00-932-3563	22 9
19207	10887452	6230-00-164-3507	22 8
19207	10887499	1005-00-788-6107	65 1
19207	10887516	5315-00-788-7463	144 6
19207	10887522	1015-00-791-1543	130 10
19207	10887528		144 14
19207	10887563	1015-01-012-4708	143 70
19207	10887594	3040-00-446-7520	80 70
19207	10887691	5315-00-483-8811	80 74
19207	10887694	5360-00-793-2982	143 26

NATIONAL STOCK NUMBER AND PART NUMBER INDEX

FSCM	PART NUMBER	PART NUMBER INDEX	
		STOCK NUMBER	FIG. ITEM
19207	10887706	5360-00-440-3352	143 36
19207	10887763	3010-00-446-7521	80 93
19207	10893550	1015-00-440-8822	130 4
19207	10893552	1015-00-446-9839	130 5
19207	10893684	4933-00-830-5637	246 12
19207	10893742	1015-00-898-6430	152 9
19207	10893743	5306-00-936-2277	152 8
19207	10893760	1015-00-929-8918	152 12
19207	10893793	1015-01-012-4706	143 86
19207	10893853	5905-00-933-9206	51 7
19207	10893854	5905-00-933-1132	5 8
19207	10893984	4910-00-875-7934	246 20
19207	10893986	9905-00-878-4195	160 9
19207	10893988	5365-00-799-1034	159 41
19207	10893989	2590-00-451-4427	159 49
19207	10893990	5999-00-179-4583	159 50
19207	10893992	1015-00-178-0697	159 25
19207	10893994	5305-00-144-1441	159 40
19207	10893997	5315-00-145-1694	159 63
19207	10893999		159 33
19207	10894000		159 34
19207	10894001		159 35
19207	10894002	2520-00-451-4429	159 65
19207	10895046	5330-00-904-9299	29 15
19207	10900426		181 27
19207	10904944	3120-00-851-9179	217 24
19207	10904958	5360-00-851-4569	218 9
19207	10904959	2590-00-870-9955	222 24
19207	10904997	1005-00-451-4425	159 39
19207	10905005	5315-00-451-4424	159 30
19207	10905014	1025-00-110-9786	160 14
19207	10905015	1025-00-110-9787	160 4
19207	10905016		160 5
19207	10905018		160 7
19207	10905027	3120-00-738-1345	143 79
19207	10905028	3120-00-738-1346	150 13
19207	10905103	1005-00-746-6027	146 15
19207	10905104	1005-00-746-6028	146 10
19207	10905112	5360-00-746-6031	143 8
19207	10905113	1005-00-746-6032	143 6
19207	10905114	5360-00-746-6033	146 11
19207	10905163	5365-00-738-6654	127 12
19207	10905236	1015-00-646-6857	167 80
19207	10905247	1015-00-107-4225	76 14
19207	10905248	1015-00-763-7330	73 23
19200	10905249		77 4
19207	10905252	1015-00-884-4849	78 12
19207	10905256	5315-00-483-8785	87 6
19207	10905257		87 4
19207	10905260		87 7
19207	10905261	1015-00-808-7651	83 5

NATIONAL STOCK NUMBER AND PART NUMBER INDEX

FSCM	PART NUMBER	PART NUMBER INDEX	
		STOCK NUMBER	FIG. ITEM
19207	10905262	3040-00-885-8487	188 24
19207	10905264	3040-00-886-1161	188 36
19207	10905269	1015-01-021-9855	188 6
19207	10905270	1015-01-033-8372	188 5
19207	10905271	1015-01-022-5305	188 37
19207	10905274	5340-01-037-7206	114 12
19207	10905276	7690-00-880-1186	114 16
19207	10905277	7690-00-880-1187	114 17
19207	10905279	1015-01-031-8746	114 14
19204	10905281	1015-00-269-4950	114 1
19207	10905284-1	1015-01-021-7280	114 7
19207	10905284-2	1015-01-022-5330	114 20
19207	10905286	5340-00-107-4247	110 11
			111 11
			114 15
19207	10905287	1015-01-024-9239	114 18
19207	10905288		104 10
19207	10905289	1015-01-021-0797	114 9
19207	10905291	1015-00-168-2768	104 18
19207	10905300	1025-00-856-1804	153 22
19207	10905301	2520-00-411-2155	160 15
19207	10905302	5365-00-133-9778	160 1
19207	10905306		185 5
19207	10905307		185 8
19207	10905308		185 7
19207	10905310		185 6
19207	10905311		185 1
19207	10905312	2520-00-908-6348	154 17
19207	10905313		185 10
19207	10905325	5340-00-133-8140	104 16
19207	10905327	5340-00-010-2977	104 15
19207	10905333-1	5330-00-937-1948	94 21
19207	10905333-2	5330-00-109-6475	117 6
19207	10905333-3	1015-01-032-6707	122 8
19207	10905333-4	2540-00-983-6884	116 4
			121 8
19207	10905333-5	9390-00-411-5793	94 7
			118 5
19207	10905340-2	2540-00-937-1959	94 36
19207	10905340-3	2540-00-936-5351	120 4
19207	10905346	1015-00-113-9602	91 12
19207	10905363	5325-00-269-4937	94 38
19207	10905364	1015-00-871-2875	94 19
19207	10905365	2540-00-871-2876	94 18
19207	10905368	1015-00-840-9393	94 20
19207	10905369	2540-00-053-1172	94 15
19207	10905373	2540-00-870-9932	118 3
19207	10905374	1015-00-870-9931	118 4
19207	10905394	1015-00-932-7566	93 25
19207	10905442		134 10
19207	10905452	5340-01-042-7978	93 8

NATIONAL STOCK NUMBER AND PART NUMBER INDEX

FSCM	PART NUMBER	PART NUMBER INDEX	
		STOCK NUMBER	FIG. ITEM
19207	10905452	5340-01-042-7978	93 14
			93 23
			93 27
19207	10905466-2	2540-00-113-9605	93 17
19207	10905466-3	1015-00-898-5349	93 24
19207	10905467-2	1015-00-932-9769	93 4
19207	10905467-3	2510-00-840-9349	93 11
19207	10905470	5365-00-105-2772	115 8
19207	10905471	5315-00-116-4065	115 9
19207	10905474	1015-00-933-7206	116 3
19207	10905477	1015-00-934-8257	115 12
19207	10905478	2540-00-105-2760	117 5
19207	10905480	2540-00-059-5778	115 6
19207	10905481	1015-00-269-4935	115 11
19207	10905482	1015-00-882-6029	115 3
19207	10905483	2540-00-445-9273	105 1
19207	10905489	5310-00-857-9741	126 10
			127 59
			145 22
19207	10905490	3120-00-857-9742	127 60
			145 23
19207	10905491	3120-00-106-9970	127 68
19207	10905492	3120-00-782-4218	127 67
19207	10905493	1015-00-884-4839	126 4
19207	10905496	5330-00-878-4188	126 8
19207	10905498	5340-01-125-6815	104 9
19207	10905499	2590-00-168-2588	126 5
19207	10905500	2540-00-064-4603	126 6
19207	10905501	2510-00-105-2771	126 3
19207	10905506	2510-00-103-5783	127 66
19204	10905507		126 14
19200	10905508		127 69
19207	10905509	2540-00-870-9927	116 1
19207	10905510	2540-00-870-9928	117 3
19207	10905511	1015-00-870-9929	117 4
19207	10905512	1015-00-870-9930	116 2
19207	10905516	1015-00-986-5159	100 4
19207	10905517	1015-01-014-4687	101 5
19207	10905522	1015-01-022-5295	101 10
19207	10905523	1015-01-014-4691	101 8
19207	10905525	1015-00-269-4926	100 11
19207	10905526	2540-00-937-1463	92 18
19207	10905558	5340-00-839-6651	91 18
19207	10905589	5365-01-043-6501	134 2
19207	10905614	1015-01-014-4690	101 4
19207	10905640		52 2
		5365-01-226-9413	110 35
			112 5
19207	10905651	1015-00-178-0251	15 11
19207	10905652		52 4
19207	10905665	1015-00-779-2532	129 3

NATIONAL STOCK NUMBER AND PART NUMBER INDEX

FSCM	PART NUMBER	PART NUMBER INDEX	
		STOCK NUMBER	FIG. ITEM
19207	10905668	1015-00-779-2538	134 6
19207	10905669	1015-00-779-2541	134 5
19207	10905680	1015-01-032-7093	32 12
19207	10905681	1015-01-040-1319	32 4
19207	10905682	1015-01-022-5325	32 26
19207	10905683	1015-01-032-7094	32 20
19207	10905685	5330-00-870-6243	44 18
19207	10905686	6150-00-179-2991	38 73
19207	10905689	6150-00-179-2996	38 17
19207	10905693		32 31
19207	10905695		44 17
19207	10905697	6110-00-110-1983	4 18
19207	10905699		38 78
19207	10905730	2590-01-030-0098	119 9
19207	10905731	6650-01-018-1933	119 8
19207	10905732	2590-01-032-6884	119 7
19207	10905733	2590-00-115-2586	119 5
19207	10905737		119 11
19207	10905738	1015-00-851-4988	108 8
19207	10905760	1015-00-169-5730	93 51
19207	10905819	5340-00-178-6032	52 3
			112 6
19207	10905840		5 7
			26 4
			61 10
			62 5
			211 7
		5975-00-345-8055	BULK 45
19207	10905847	1025-01-178-2179	96 13
19207	10905848	4210-00-839-0151	91 3
19207	10905893	1015-00-974-3822	103 11
19207	10905901	2590-00-167-8502	110 7
19207	10905958	1015-00-404-3106	73 20
19204	10905989	1015-00-405-0366	139 59
19207	10908416	5365-00-881-3423	221 1
19207	10908418	5330-00-870-6247	217 6
19207	10908419		221 10
19207	10908421		221 13
19207	10908427	2590-00-177-9604	217 10
19207	10908428	5330-00-870-6245	217 11
19207	10908429	2590-00-124-7242	217 7
19207	10908534	5310-00-882-2319	219 12
19204	10908535		219 15
			220 7
19207	10908536	5315-00-881-3422	219 10
19207	10908537	2590-00-177-9600	218 8
19207	10908538	5310-00-881-3421	219 2
19207	10908539	2590-00-874-6720	219 4
19204	10908540	2590-00-229-5694	217 35
19204	10908541	3020-00-874-6719	219 11
19207	10908542		219 16

NATIONAL STOCK NUMBER AND PART NUMBER INDEX

FSCM	PART NUMBER	PART NUMBER INDEX	
		STOCK NUMBER	FIG. ITEM
19204	10908543		219 14
19204	10908578		220 6
19207	10908579		220 8
19204	10908580	2590-00-229-5696	217 38
19207	10908581	3020-00-887-8918	220 3
19207	10908582	5310-00-878-7693	220 4
19207	10908583		220 2
19207	10908631		218 2
19207	10908632	3020-00-887-8917	218 3
19207	10908633	5310-00-882-7121	218 4
19207	10908642		217 37
19207	10908648		217 39
19204	10908649	5365-00-878-7692	217 36
19204	10908650	5310-00-878-7691	219 7
19207	10908651	2590-00-887-8915	217 31
19207	10908655	2590-00-887-5768	217 28
19207	10908656	3020-00-887-8916	219 8
19207	10908657	2590-00-887-5769	217 27
19207	10908658	2590-00-887-8912	219 6
19207	10908659		217 33
19207	10908660	2590-00-887-8913	217 41
19207	10908706	2590-00-251-2262	217 18
19207	10908707	2590-00-088-9379	217 30
19204	10908710	5330-00-870-6246	222 22
19207	10910174-30	5310-00-927-9400	209 2
19207	10910997	5305-00-834-0342	161 47
			167 53
19207	10911096	2590-00-001-3986	93 10
			93 16
			93 21
			93 29
			114 4
19207	10911137	5306-00-882-2317	127 58
			145 21
19207	10911146	5970-00-144-8176	167 78
19207	10911156	1015-00-898-6456	13 7
19207	10911178	1015-00-837-8860	94 25
19207	10911180	1015-00-837-8864	94 28
19207	10911182	2540-00-068-6144	94 10
19207	10911187	5355-00-068-6173	94 8
19207	10911190	5355-00-837-8862	94 29
19207	10911191	5340-00-792-0841	94 31
19207	10911195	1015-01-022-5329	114 10
19207	10911220	1015-00-020-8593	129 4
19207	10911221	1015-00-886-5876	129 5
19207	10911223		89 4
19207	10911236-1	1005-00-857-9815	61 11
19207	10911236-3	1005-00-755-4855	61 3
19207	10911238-1		68 4
19207	10911238-3		68 4
19207	10911241	2590-01-014-6514	119 10

NATIONAL STOCK NUMBER AND PART NUMBER INDEX

FSCM	PART NUMBER	PART NUMBER INDEX	
		STOCK NUMBER	FIG. ITEM
19207	10911262	5340-00-059-5733	94 23
19207	10911263	1015-00-067-7909	94 14
19207	10911271	1015-00-871-2877	94 5
19207	10911272	2540-00-871-2878	94 4
19207	10911273		94 1
19207	10911274	1015-00-937-1166	94 6
19207	10911275	5315-00-878-6166	127 26
19207	10911289	5340-00-178-0106	10 4
19207	10911291	1015-00-091-9106	167 3
19207	10911292		168 3
19207	10911297	1015-00-886-1212	19 1
19207	10911298	2590-00-886-1210	8 1
19207	10911308	1015-00-445-9341	121 9
19207	10911312	1015-00-445-9352	121 7
19207	10911314	2540-00-886-1177	121 5
19207	10911315	2540-00-105-2769	120 2
19207	10911355	5340-00-178-0077	9 5
19207	10911373	1015-00-168-2631	120 28
19207	10911376	2540-00-103-5784	120 35
19207	10911378	1015-00-105-2768	120 11
19207	10911384	1015-00-937-1953	120 33
19207	10911385	5315-00-143-6047	120 13
19207	10911386	2540-00-105-2767	120 31
19207	10911389	5340-00-103-5785	120 23
19207	10911392	1015-00-300-9656	120 20
19207	10911418-1		157 2
19207	10911424	1005-00-856-0067	143 100
19207	10911425	5365-00-178-6020	80 42
19207	10911431	3120-00-779-2595	164 12
19207	10911432	1015-00-646-6858	164 19
19207	10911433		164 21
19207	10911434	1025-00-853-7573	164 23
19207	10911435	1015-01-026-9376	164 18
19207	10911436	1015-01-021-9816	164 24
19207	10911437	1015-00-886-1205	163 1
19207	10911464	1015-01-022-5328	122 7
19207	10911468	2540-00-300-6975	122 9
19207	10911469	2540-00-063-6134	122 10
19207	10911470	2540-00-878-6187	122 6
19207	10911471	2540-00-886-1178	122 5
19207	10911472	2540-00-937-1945	120 1
19207	10911545	5340-00-133-8141	108 14
19207	10911547		109 5
19207	10911573	1015-01-021-9854	188 21
19207	10911574-1	2520-01-040-8200	188 29
19207	10911576	1015-01-019-7179	188 33
19207	10911645	1015-00-934-8268	100 43
19207	10911674	9905-00-883-7930	163 3
19207	10911683	5340-00-799-7686	158 57
19204	10911685	1015-00-168-2799	158 58
19207	10911689	5340-00-799-7709	153 21

NATIONAL STOCK NUMBER AND PART NUMBER INDEX

FSCM	PART NUMBER	PART NUMBER INDEX	
		STOCK NUMBER	FIG. ITEM
19207	10911697	5340-00-799-7927	153 20
19207	10911759	1005-00-886-5878	143 89
19207	10911762	1015-01-014-4697	151 15
19207	10911824	1015-00-874-8681	106 14
19207	10911891	1015-01-014-4659	150 29
19207	10911905	3040-01-030-6328	150 28
19207	10911910	5360-00-102-9931	120 27
19207	10911911	2590-00-177-9334	161 40
19207	10911916	5365-00-222-8290	120 14
19207	10911917	5360-00-947-7465	120 15
19207	10911939	5315-01-032-6624	150 17
19207	10911940	3120-00-042-7872	150 23
19207	10911941	5310-01-016-4872	150 2
19207	10911942	1015-01-036-3281	150 12
19207	10911943	3120-01-017-1610	150 21
19207	10911944	5365-00-874-6756	150 10
19207	10911945	1015-01-012-4704	150 9
19207	10911947	4730-01-017-1721	150 19
19207	10911949	3040-00-874-6757	150 27
19207	10911961		143 82
19207	10911962	1015-01-014-4715	150 6
19207	10911963	3040-01-039-2696	150 11
19207	10911964	5310-01-025-2726	150 25
19200	10911968		80 31
19207	10912043	2590-00-178-0267	15 17
19207	10912044	1015-00-167-8500	15 13
19207	10912128	9320-00-168-2822	110 20
19207	10912130	5340-01-225-6291	110 36
19207	10912131	2590-00-808-7122	73 5
19207	10912135		110 33
19207	10912136	2540-00-168-2680	76 10
19207	10912137		76 12
19207	10913167	5365-00-852-1435	217 12
19207	10913220	3110-00-790-8170	129 6
19207	10914619	5305-00-061-7627	161 51
19207	10914690-24	2590-00-991-8405	222 17
19207	10915010	2590-00-987-7483	217 4
19207	10915011		221 5
19207	10915012		221 4
19207	10915156		217 32
19207	10915157		217 34
19207	10915407	7690-00-877-5789	126 11
			143 42
19207	10915408	7690-00-880-1177	126 12
19207	10915418	7690-00-087-3620	132 4
19207	10915421	7690-00-829-1977	143 69
19207	10915422	7690-00-877-5791	143 68
19207	10915424	7690-00-877-5792	143 80
19207	10915425	7690-00-877-5793	126 13
			143 43
19207	10915426	7690-00-877-5794	143 58

NATIONAL STOCK NUMBER AND PART NUMBER INDEX

FSCM	PART NUMBER	PART NUMBER INDEX	
		STOCK NUMBER	FIG. ITEM
19207	10915454	2590-00-866-0287	25 2
19207	10915470	2590-00-937-1928	73 9
19207	10915505	5360-00-857-9744	127 63
			145 26
19207	10915507	1005-00-908-2414	127 62
			145 27
19207	10915552	1015-01-014-4713	145 33
19207	10915553		145 29
19207	10915554		143 40
19207	10915606	5340-00-799-7853	106 12
19207	10915607	5340-00-799-7704	106 10
19207	10915608	5340-00-799-7930	106 13
19207	10915609	5340-00-799-7931	106 11
19207	10915623	1015-01-012-4703	143 5
19207	10915708	3120-00-020-8595	129 9
19207	10915710	1015-00-105-6135	120 18
19207	10915718	5310-00-796-8239	120 6
19207	10915741	5360-00-904-8114	120 5
19207	10915861	1015-00-800-3298	120 10
19207	10915878	2590-00-221-9153	94 35
19207	10915880	1015-00-089-8797	94 42
19207	10915886		169 39
19207	10915888	5315-00-411-5304	169 28
19207	10915891	5365-00-411-5305	169 26
19207	10915900		94 48
19207	10915907		169 2
19207	10915948	9905-00-104-8874	96 46
19207	10915950		139 34
19207	10915952	1015-00-329-1712	139 35
19207	10915959	1015-00-329-1714	139 50
19207	10915971	1005-00-857-1113	143 101
19207	10916000	1025-00-318-7598	64 15
19207	10916014	1015-01-129-3107	113 8
19207	10916022	7690-00-081-7607	180 14
19207	10916043	1015-00-916-2094	127 64
			145 25
19207	10916048	9905-00-081-9805	180 2
19200	10916186		169 13
19207	10916199	5365-00-144-6797	103 8
19207	10916200	5340-00-435-0537	103 9
19207	10916201	5340-00-435-0539	103 10
19200	10916203		161 23
19200	10916204		179 4
19207	10916205	5330-00-976-9220	184 8
19207	10916206	5330-00-451-5895	169 32
19207	10917075	5330-01-019-8912	150 24
19207	10917076	3110-00-649-9498	150 22
19207	10917138	5330-00-854-6717	217 21
19204	10922179	2590-00-987-7684	222 25
19207	10922207	9905-00-087-9226	79 27
19207	10923452	9905-00-087-9227	79 26

NATIONAL STOCK NUMBER AND PART NUMBER INDEX

FSCM	PART NUMBER	PART NUMBER INDEX	
		STOCK NUMBER	FIG. ITEM
19207	10923453		79 4
19207	10923454	1015-01-019-7148	79 2
19207	10923460	1015-01-032-7144	79 20
19207	10923461		79 22
19207	10923483		79 15
19207	10923486	5307-01-024-4923	79 21
19207	10923491	2520-00-972-2625	79 8
19207	10923493	1015-00-972-2624	79 5
19207	10923495		79 17
19207	10923498	2520-00-972-2627	78 19
19207	10923597	5360-00-991-1997	146 6
19207	10923719	1005-00-082-0013	146 8
19200	10923855		80 15
19207	10924085-10	6140-00-591-0070	44 14
19207	10924085-4	5995-00-403-9576	44 11
19207	10924085-5	5995-00-403-9577	44 10
19207	10924085-6	5995-00-403-9573	44 3
19207	10924085-8	5995-00-403-9574	44 9
19207	10924085-9	5995-00-403-9575	44 8
19207	10924086	1015-00-979-5597	44 21
19207	10924087		44 26
19207	10924196	1015-01-014-4702	143 95
19207	10924217	2590-00-980-1738	159 46
19207	10924261	2590-00-165-4044	38 66
19207	10924262	1015-00-569-9555	38 32
19207	10924263		38 8
19207	10924264	1015-01-010-3274	38 55
			38 55
19207	10924270	1015-00-963-0833	4 12
19207	10924271	1015-00-963-0834	17 1
19207	10924277	4820-00-911-3643	245 16
19207	10924279	1015-00-973-1663	181 33
			245 17
19207	10924313-1	2540-01-092-6284	244 4
19207	10924413	1015-00-910-3692	127 28
19207	10924472	5120-00-986-3129	246 9
19207	10924502-1	5935-00-078-4707	35 11
			36 12
19207	10924502-2	5935-01-151-8813	67 3
19207	10933520-1	1290-00-370-3467	189 21
19207	10933561	1015-01-021-9814	165 20
19207	10933562	1015-00-229-5658	165 27
19207	10933567	1015-00-921-5266	165 8
19207	10933570	2540-00-133-7977	110 16
19207	10933571	2540-00-454-5115	198 18
19207	10933572	2540-00-454-5116	197 13
19207	10933586	5340-00-794-2398	158 61
19207	10933587	2520-00-168-2549	158 62
19207	10933598	1015-00-934-8261	94 40
19207	10933600	5360-00-168-2630	94 41
19207	10933697	5315-00-168-2659	118 10

NATIONAL STOCK NUMBER AND PART NUMBER INDEX

FSCM	PART NUMBER	PART NUMBER INDEX		FIG.	ITEM
		STOCK NUMBER			
19207	10933698	1015-00-105-6137		118	12
19207	10933704	1015-00-168-2663		118	9
19207	10933705	5360-00-965-5683		118	11
19207	10933707	7690-00-960-7587		64	7
19200	10933708			109	4
19207	10933709	2540-00-937-1949		118	13
19207	10933987-2			73	29
19204	10934045	1015-00-933-1096		205	6
19204	10934046	1015-00-934-8293		205	3
19207	10934059-2	9905-01-120-3385		141	5
19207	10934064	2590-00-932-3526		22	14
19207	10934120	1015-00-178-0266		15	4
19207	10934144	1005-00-053-2558		143	57
19207	10934145	1005-00-053-2559		143	83
19207	10934148	5340-00-053-2560		143	78
19207	10934150	5360-00-053-2561		143	84
19207	10934196-1	2540-00-908-6345		121	2
				122	2
19207	10934196-2	2540-00-908-6346		94	3
				94	17
				117	2
				118	2
19200	10934383	6680-00-754-4112		161	33
19207	10934396	5340-01-236-0363		94	47
19207	10934397	1015-00-168-2662		94	45
19207	10934398	5365-00-944-4343		145	28
19207	10934441-1	2520-00-947-7466		205	2
19207	10934878-3			215	11
19204	10940274			132	9
19204	10940276	1025-01-210-3678		139	29
19204	10940281	1015-01-127-7804		139	30
19204	10940282	1025-01-126-4267		139	64
19204	10940284	1015-01-134-7116		132	8
				139	61
19207	10940313	1005-00-990-9308		146	18
19207	10940322	5340-01-035-2197		91	17
19207	10940334	9905-01-126-0219		139	66
19204	10940346	1015-00-229-5680		231	30
19207	10940350	5360-00-062-9902		120	34
19207	10940351	2590-00-229-5693		231	32
19207	10940352	4010-00-902-8482		231	3
19207	10940353	1015-00-168-2803		231	5
19207	10940354	3040-00-168-2790		231	21
19204	10940357	3120-00-930-0979		231	15
19207	10940359	3040-01-098-6818		231	16
19207	10940366	5315-00-143-6053		231	4
19207	10940367	5315-00-143-6055		231	2
19207	10940368	3120-00-902-6521		321	18
19207	10940369			231	20
19207	10940370	3020-00-907-9022		231	17
19204	10940377	1015-00-229-5689		231	30

NATIONAL STOCK NUMBER AND PART NUMBER INDEX

FSCM	PART NUMBER	PART NUMBER INDEX	
		STOCK NUMBER	FIG. ITEM
19207	10940407	2590-00-107-4318	88 11
19207	10940408	1025-01-019-7137	88 4
19207	10940411	2590-00-168-2712	88 14
19207	10940418	2590-00-107-4320	88 15
19207	10940423		73 24
19207	10940423-1		73 26
19207	10940445	2590-00-107-4322	215 3
19207	10940446	2590-00-168-2713	216 3
19207	10940458		73 25
19207	10940468	2590-00-168-2711	73 12
19207	10940493	5315-00-143-6054	223 7
19207	10940501	1025-01-126-4258	90 23
19207	10940502	5340-01-116-8123	90 13
19207	10940503	2510-00-168-2710	93 33
19207	10940504	9535-00-133-8134	90 10
19207	10940505	1015-00-133-8135	90 5
19207	10940506	1025-01-122-1064	92 12
19207	10940509	1025-01-114-1095	90 12
19207	10940525	2590-00-168-2798	90 14
19207	10940527	5355-00-935-7687	90 18
19207	10940528	4010-00-050-6608	90 17
19207	10940528-1		90 21
19207	10940528-2		90 22
19204	10940550	1015-00-168-2728	93 6
19207	10940551	1015-00-133-8136	93 19
19207	10940552	1015-00-133-8142	93 12
19204	10940555	1015-00-871-7195	1 19
19207	10940561	5330-00-903-4802	28 18
19207	10940564	1015-00-124-7244	28 14
19207	10940565	5340-00-124-7245	28 11
19207	10940567	1015-00-124-7243	28 23
19207	10940568	1025-01-050-5858	28 22
19207	10940569	2590-00-909-2467	28 21
19207	10940586	9905-00-462-0390	225 21
19207	10940604	2520-00-168-2873	225 3
19204	10940605	1015-00-107-4314	225 7
19207	10940606	2590-00-107-4315	225 5
19207	10940626		165 7
19207	10940627		165 6
19207	10940628		85 12
19207	10940631		85 13
19207	10940632	3110-00-900-2559	85 11
19200	10940633		85 10
19207	10940640		199 18
19207	10940645		112 7
19207	10940646	1015-00-107-4317	112 3
19207	10940649	1015-00-168-2741	91 19
19207	10940652	4710-00-168-1959	228 22
19207	10940677	5340-00-168-2714	112 31
19207	10940678	5310-00-114-1940	112 28
19207	10940679	5306-00-143-6051	112 30

NATIONAL STOCK NUMBER AND PART NUMBER INDEX

FSCM	PART NUMBER	PART NUMBER INDEX		FIG.	ITEM
		STOCK NUMBER			
19207	10940680-1	5315-00-112-9450		124	8
19207	10940680-2	5315-00-115-1266		124	12
19207	10940680-3	5315-00-113-3775		124	10
19207	10940681	5340-00-168-2718		124	4
				125	4
19207	10940682	5340-00-168-2709		124	6
				125	6
19207	10940683	1015-00-168-2706		112	33
19207	10940684	5355-00-179-6632		112	32
19207	10940685	5340-00-168-2707		124	7
				125	7
19207	10940686	1015-00-168-2699		112	39
19207	10940687	1015-00-113-5621		112	38
19207	10940688	1015-00-168-2700		112	40
19207	10940690	1015-00-168-2717		124	11
19207	10940691	1015-00-168-2715		124	9
19207	10940692	1015-00-168-2716		124	13
19207	10940693	1025-01-114-1093		112	41
19207	10940694	1025-01-114-1089		112	34
19204	10940699	1015-00-107-4311		93	34
19207	10940727	5305-00-116-1439		112	17
19207	10940728	5315-00-113-6212		112	13
19207	10940729	3120-00-106-9971		112	14
19207	10940730	2590-00-168-2589		112	19
19207	10940731	4730-00-113-5497		112	15
19207	10940732	5360-00-902-7533		112	16
19207	10940735	2590-00-300-0865		112	12
19207	10940755	1015-00-107-4271		102	11
19207	10940756	5340-00-107-4269		228	15
19204	10940767	1015-00-253-1261		112	11
19207	10940768	3020-00-884-1208		78	21
19207	10940769	3040-00-907-0656		87	8
19200	10940770			74	4
19207	10940787	5340-00-107-4268		216	14
19207	10940790	4710-00-903-6666		222	7
19207	10940791	4710-00-903-4815		222	1
19207	10940801	5340-00-107-1264		227	8
19207	10940808			87	12
19207	10940811	4710-00-133-8074		227	14
19207	10940812	4710-00-133-8075		224	3
19207	10940814	1015-00-107-4267		216	17
19207	10940823	4710-00-903-6634		224	2
19207	10940824	1015-00-107-4266		216	15
19207	10940829			29	41
19207	10940830	5360-00-907-6941		29	40
				29	53
19204	10940831	1015-00-403-9450		59	21
19207	10940832	6150-00-462-0387		29	25
19207	10940833	1025-00-908-4686		29	57
19207	10940834			29	58
19207	10940835	5315-01-133-8773		29	60

NATIONAL STOCK NUMBER AND PART NUMBER INDEX

FSCM	PART NUMBER	PART NUMBER INDEX		FIG.	ITEM
		STOCK NUMBER			
19207	10940836	3120-00-438-1848		59	18
19207	10940837	5930-00-908-6349		59	3
19207	10940839			29	62
19207	10940840	5935-00-907-6943		29	61
19207	10940841	5330-00-907-6944		29	31
19207	10940842	5365-00-907-6945		29	5
19207	10940844	5365-00-484-3662		29	49
19207	10940845			29	42
19207	10940846	1015-00-403-9448		59	24
19207	10940847	1025-00-907-6946		29	21
19204	10940849	1015-00-178-0726		78	27
19207	10940851	5340-00-403-9446		1	11
19207	10940852			1	6
19207	10940859	4710-00-903-4814		224	1
19204	10940866	1015-00-403-9449		1	13
19207	10940868			59	23
19207	10940875	4710-00-133-8076		226	3
19207	10940877	4710-00-184-9734		227	16
19207	10940878	1025-00-945-4768		29	45
19207	10940889	4710-00-133-8079		227	19
19207	10940893	5360-00-903-2578		216	13
19207	10940896	5315-00-133-9577		216	8
19207	10940909	2590-00-107-4263		216	16
19207	10940910	7690-00-776-1214		100	27
19207	10940911	7690-00-776-1162		100	19
19207	10940912	7690-00-785-7998		100	8
19207	10940913	7690-00-776-1117		100	52
19207	10940928	4710-00-133-8081		224	4
19207	10940929	4710-00-133-8082		227	10
19207	10940933	4710-00-133-8084		227	23
19207	10940937	2520-00-178-0428		187	5
19207	10940940	1025-00-907-6947		29	20
19207	10940942	2590-00-453-5415		100	40
19207	10940943			187	3
19207	10940944	5305-00-903-0914		187	47
19207	10940948	6150-00-462-0386		29	14
19207	10940950	1025-00-945-4794		29	35
19207	10940951-1	5365-00-464-4765		29	44
19207	10940951-2	5365-00-464-4766		29	30
19207	10940952	1025-00-907-6948		29	55
19204	10940956	1015-00-909-2474		29	47
19207	10940958	1025-01-068-8733		29	29
19207	10940959	1025-01-096-5152		29	10
19207	10940961			187	48
19207	10940968	1025-00-945-4808		29	48
19207	10940974	6680-00-906-1050		187	14
19204	10940975	1015-00-906-1025		187	15
19207	10940976	2520-00-178-0692		187	50
19207	10940977	5360-00-906-1026		187	49
19207	10940978	5365-00-410-2332		29	46
19207	10940979	2590-00-406-1491		29	64

NATIONAL STOCK NUMBER AND PART NUMBER INDEX

FSCM	PART NUMBER	PART NUMBER INDEX	
		STOCK NUMBER	FIG. ITEM
19207	10940980	5360-00-906-1027	187 23
19207	10940981		187 30
19207	10940982	9905-00-462-0389	187 68
19204	10941022	1015-00-909-2475	29 39
			29 52
19207	10941026	2590-00-906-1028	187 52
19207	10941028	2590-00-909-2473	28 16
19207	10941029		29 43
19207	10941031		230 13
19207	10941034		187 13
19207	10941035	5340-00-182-3880	230 10
19207	10941036	1025-01-115-2039	230 19
19207	10941037	3040-01-126-9927	230 11
19207	10941038	1025-01-126-4259	230 2
19207	10941039	1025-01-115-3130	230 24
19204	10941041	1015-00-907-9023	230 16
19207	10941044		187 10
19207	10941046		230 26
19207	10941047	5340-01-114-1045	90 7
19207	10941049		230 4
19204	10941051	1015-00-939-5670	230 21
19207	10941052	1025-00-754-5287	181 26
19207	10941054	1025-00-898-6457	181 12
19207	10941055	1025-00-898-6458	181 17
19207	10941056		186 12
19207	10941057	1025-01-115-9895	230 22
19207	10941058		230 29
19207	10941060	1015-01-033-9249	142 7
19207	10941061	1015-01-032-6714	142 8
19207	10941066	4010-00-107-4262	215 4
19207	10941067	4030-01-117-1979	215 6
19207	10941068	1015-01-037-6340	142 6
19207	10941069	2590-00-907-9024	223 8
19207	10941070	4030-00-908-7322	215 5
19207	10941071		186 9
19207	10941074	5310-00-755-4857	181 11
19207	10941075	1025-00-754-5288	181 24
19207	10941077		230 7
19207	10941078	5340-01-037-6341	142 4
19207	10941079	1015-01-014-4684	142 5
19207	10941081	5365-01-114-1122	186 2
19207	10941084-1	2590-00-767-7376	100 55
19207	10941084-2	1015-00-767-7464	100 56
19207	10941084-6	2590-00-090-8883	100 47
19207	10941088	1015-00-767-7465	100 36
19207	10941089-1	1015-00-767-7488	100 37
19207	10941090-1	1015-00-767-7489	100 57
19207	10941090-2	1015-00-767-7503	100 45
19207	10941090-3	1015-00-767-7504	100 6
19207	10941090-4	2590-00-767-7508	100 7
19207	10941091	1015-00-767-7509	100 10

NATIONAL STOCK NUMBER AND PART NUMBER INDEX

FSCM	PART NUMBER	PART NUMBER INDEX	
		STOCK NUMBER	FIG. ITEM
19207	10941092	1015-00-783-7281	100 42
19207	10941093	1015-00-783-7378	100 48
19207	10941095	1015-00-783-7385	100 49
19207	10941096-1	2590-00-881-1081	100 9
19207	10941097	2590-00-762-1744	100 22
19207	10941099	1015-00-168-2684	91 21
19207	10942115		34 12
19207	10946823	1015-00-591-6675	139 18
19204	10946947	1015-00-906-1024	28 20
19207	10947096	2590-00-910-3695	230 23
19207	10947097	5330-01-158-8319	230 30
19207	10949982	2590-00-119-0845	95 6
19207	10951500-2	1025-01-115-9896	186 6
19207	10951502	1015-00-783-7408	100 29
19207	10951503	2590-00-881-1061	100 26
19207	10951504	1025-00-898-6459	181 51
19207	10951514	5315-01-118-3924	105 2
19207	10951516	2590-00-107-4245	110 3
19207	1951517	1015-00-107-4248	102 17
19207	10951518	2540-00-107-4256	110 23
19207	10951518-1		123 8
19207	10951518-2		123 5
19207	10951532	2590-00-881-1062	100 34
19207	10951548	9905-00-563-5069	181 9
19207	10951551	2520-00-107-4227	156 4
19207	10951560		53 15
19207	10951566		11 16
19207	10951567	1025-01-115-3127	11 13
19207	10951575	2920-00-908-7319	16 1
19207	10951586	5340-00-107-4261	104 14
19207	10951614	1005-00-687-8508	62 6
19207	10951615	2590-00-908-7302	2 1
19207	10951620	1015-00-107-4259	110 32
19204	10951621	1015-00-906-1029	156 6
19207	10951622	5315-00-116-1436	223 6
19207	10951624	4710-00-133-8085	226 6
19207	10951625	4710-00-903-4810	222 10
19207	10951626	5340-00-178-0249	15 10
19207	10951627		11 15
19207	10951628		187 8
19207	10951629	2520-00-178-0691	187 22
19207	10951630	2520-00-178-0690	187 27
19207	10951631	5330-00-906-1030	187 18
19207	10951632		187 19
19207	10951633		187 69
19207	10951639		181 14
19207	10951644	1005-00-757-6904	142 10
19207	10951645	1025-00-898-6460	181 42
19207	10951646		181 44
19207	10951648	3020-00-178-0699	84 19
19207	10951650	3010-00-178-0728	78 9

NATIONAL STOCK NUMBER AND PART NUMBER INDEX

FSCM	PART NUMBER	PART NUMBER INDEX	
		STOCK NUMBER	FIG. ITEM
19207	10951651	1015-00-178-0402	78 3
19207	10951653	1025-00-754-5289	155 4
19207	10951655-1	4730-00-125-3179	226 30
19207	10951655-2	4730-00-125-7975	226 29
19207	10951662	1015-00-107-4257	123 9
19207	10951663-1	1025-00-755-4858	181 19
19207	10951663-2	1025-00-755-4859	181 20
19207	10951663-3	1025-00-755-4860	181 21
19207	10951663-4	1025-00-755-4861	181 22
19207	10951663-5	1025-00-755-4862	181 23
19207	10951665	1015-00-107-4252	226 33
19204	10951666	1015-00-907-8959	225 19
19207	10951667	4710-00-133-8089	226 8
19207	10951668	4710-00-133-8086	226 4
19207	10951669	4710-00-133-8087	226 5
19207	10951670	4710-00-133-8088	226 7
19207	10951683		186 7
19207	10951694-1	2590-00-762-1835	100 54
19207	10951694-3	2590-00-762-1836	100 53
19207	10951698	1015-01-019-7129	169 7
19200	10951700		154 22
19207	10951700-1		154 22
19207	10951702	1015-00-921-5268	161 46
19207	10951703	1015-00-933-4113	167 95
19207	10951705	2590-00-881-1033	100 38
19207	10951706	2590-00-003-1009	100 51
19207	10951768	1015-00-453-5435	100 15
19207	10951776-1	1015-00-763-7335	226 24
19204	10951776-2	4820-00-756-2718	226 25
19207	10951924	2540-00-908-6344	121 6
19207	10951994	3120-00-921-5027	231 29
19207	10951996-1		231 28
19207	10951996-2		231 28
19207	10952040	5310-00-757-6906	143 72
19207	10952095	5120-00-907-9001	246 22
19207	10952096	5120-00-902-5536	246 6
19207	10952097	5120-00-907-9000	246 17
19207	10952111	4933-00-903-1246	246 13
19207	10952124	2590-00-229-5677	231 24
19207	10952178	1025-01-114-1113	186 3
19207	10952222	5365-00-117-2646	231 6
19204	10952223	1015-00-107-4250	231 12
19207	10952224	5315-01-098-9832	231 7
19207	10952236	1005-00-759-9808	143 9
19207	10952243	1015-00-891-7847	246 15
24617	112726	5315-00-839-2325	96 8
			146 4
			167 84
			177 9
			216 4
19206	11576359	1025-00-909-0888	136 15

NATIONAL STOCK NUMBER AND PART NUMBER INDEX

FSCM	PART NUMBER	PART NUMBER INDEX		ITEM
		STOCK NUMBER	FIG.	
19206	11576601	1025-00-919-6035	241	8
19206	11576602	1025-00-919-6036	241	2
19206	11576603	5360-00-919-6037	241	7
19204	11576604	1025-00-919-6038	241	6
19206	11576605	1025-00-919-6039	241	13
19206	11576609	1025-00-919-6040	241	12
19206	11576610	1025-00-907-6957	246	23
19206	11576621	5315-00-869-7962	136	49
19206	11576622	5360-00-788-8461	136	50
19206	11577634	1025-00-997-8794	136	18
19206	11577737	1025-00-852-6301	136	44
19206	11577738	1025-00-852-6303	136	48
19206	11578242	1025-00-127-2976	KITS	
19206	11579204	6350-01-051-2208	241	10
19207	11590859	1015-00-762-1745	100	14
19207	11590904	5340-00-909-2447	127	11
19207	11590917	2520-00-451-4412	162	7
19207	11590919		162	11
19207	11590921	1025-00-903-0790	161	26
19207	11590922	5305-00-903-0727	127	15
19207	11590923	5305-00-903-0728	127	17
19207	11590942	5930-00-903-0783	153	11
19207	11590945	5365-00-480-7598	1	8
19207	11590956	2590-00-762-1839	100	35
19207	11590961	1005-00-852-6271	143	21
19207	11590962	1005-00-852-6279	143	11
19207	11591005	1025-00-383-5656	48	21
19207	11591005-1		48	22
19207	11591075	4710-00-133-8091	226	1
19207	11591076	4710-00-133-8092	224	5
19207	11591077	4710-00-133-8093	226	2
19207	11591078	5365-00-925-8895	143	35
19207	11591155	7690-01-012-9457	97	5
			100	18
19207	11591175	5340-00-933-7531	127	34
19207	11591176	2510-00-476-6549	127	31
19207	11591177	5360-00-947-8419	127	36
19207	11591178		127	39
19207	11591353	1015-00-762-1840	100	44
19207	11591355	2540-00-443-4877	100	33
19207	11591519	5340-00-947-2586	151	3
19207	11591563	5306-00-944-7671	73	21
19207	11592809	2590-00-177-9601	217	16
19207	11594237	2590-00-947-8411	29	39
			29	52
19207	11599178	1005-00-126-3845	61	18
19207	11599179	1005-00-125-8792	61	19
19207	11599217	1005-00-125-8794	64	9
19207	11599606	1025-00-997-2431	13	3
19207	11599607		49	7
19207	11599712		35	15

NATIONAL STOCK NUMBER AND PART NUMBER INDEX

FSCM	PART NUMBER	PART NUMBER INDEX	
		STOCK NUMBER	FIG. ITEM
19207	11599712		36 16
19207	11599713	9905-00-402-9581	20 13
19207	11599714	5930-00-403-5802	20 3
19207	11599716	2590-00-782-2047	6 1
19207	11599908	3020-00-178-0729	78 16
19207	11599914	1015-00-178-0730	78 15
19207	11600011	5340-00-453-9184	100 41
19204	11600020		57 10
19207	11607798-13		68 10
19207	11607798-8		68 11
19207	11607999	4730-01-023-2246	71 11
19207	11608081	5330-00-900-3176	181 16
19204	11608218	1015-00-756-2719	222 18
19207	11608264	1015-00-764-7975	100 39
19207	11608369-37		67 11
19207	11615469	4933-00-938-3008	244 8
19207	11615910	1015-00-855-5835	139 19
19207	11616045	4710-00-990-9162	227 28
19207	11616046	4710-00-990-9157	227 7
19207	11616050	4710-00-990-9177	227 27
19207	11616103	4710-00-990-9179	228 24
19207	11616104	4710-00-990-9159	227 25
19207	11616105	4710-00-990-9164	227 24
19207	11626230	1015-01-021-9820	126 2
19204	11626350	1015-00-990-9156	227 27
19207	11626507-2	5305-00-258-8309	141 2
19207	11626652-2	5305-00-865-3085	129 10
19207	11626876	1015-01-019-7149	151 12
19207	11637508	4710-00-152-1486	228 25
19207	11637509	4710-00-431-3423	228 23
19207	11637510	4710-00-169-3502	228 21
19207	11637647	9905-00-178-4801	167 57
19207	11637663	5310-00-170-1109	29 1
19207	11637664	5310-00-171-5877	29 2
19207	11637665	1025-01-098-7529	29 3
19207	11637666	1025-01-098-2236	29 26
19207	11643398	9905-00-198-2728	64 10
			110 42
			111 44
19207	11645184	2590-00-256-5534	44 12
19207	11645185	2590-00-256-5535	10 3
19207	11645637	5360-00-133-8384	139 44
19207	11654140	5365-00-251-7476	165 24
19207	11654363	5365-00-251-7465	165 10
19207	11654400	2520-00-169-5717	161 3
19207	11654401	4320-00-174-3439	163 7
19207	11654814	4710-00-087-2069	158 49
19207	11654815	4710-00-087-2071	158 48
19207	11654868	1015-00-088-2573	18 1
19207	11654970	6150-00-068-8492	38 39
19207	11654974	9905-01-008-0806	38 49

NATIONAL STOCK NUMBER AND PART NUMBER INDEX

FSCM	PART NUMBER	PART NUMBER INDEX	
		STOCK NUMBER	FIG. ITEM
19207	11654976	6150-00-068-8493	38 43
19207	11654979	1015-00-088-2578	38 20
19207	11654980	6110-00-068-8491	9 6
19207	11654981	1015-01-004-2790	38 42
19207	11655057	1015-01-019-7145	143 53
19207	11655077	5330-00-612-3799	214 21
19207	11655078-1		214 22
19207	11655158	1015-01-039-3774	80 14
19207	11655263-2	6145-01-172-2968	38 68
19207	11655287	1015-01-008-6295	110 28
19207	11655318	1015-01-008-6296	204 4
19207	11655365	1015-01-022-7518	197 12
19207	11655367	1015-01-014-4689	111 16
19207	11655369	1015-01-019-7132	111 7
19207	11655374	1015-01-008-6292	38 52
19207	11655375	6150-01-031-9675	38 43
19207	11655376	5330-01-040-1259	205 20
19207	11655377	1015-01-021-9811	204 6
19207	11655380	1015-01-008-6297	205 19
19207	11655381-1	1015-01-019-7152	205 15
19207	11655382	1015-01-008-6299	38 20
19207	11655385	1015-01-006-0621	9 6
19207	11655424	5365-01-027-4827	159 4
19207	11655447	5120-01-028-5277	244 5
19207	11655474	7690-01-024-8602	100 28
19207	11655482-3	1015-01-010-3281	158 42
19207	11655499	3110-01-022-2516	172 9
19207	11655561	3110-01-021-7268	172 6
19207	11655613	6150-01-011-3340	38 76
19207	11655614	6150-01-010-9166	38 61
19207	11655615-1	1015-01-010-0167	38 68
19207	11655615-2	1015-01-010-0168	38 62
19207	11655682	1015-01-014-4704	106 5
19207	11655683	1015-01-014-4703	106 3
19207	11655696	1015-01-024-0213	205 3
19207	11655697		205 11
19207	11655732	1015-01-026-9380	205 6
19207	11658914	4933-00-480-5662	244 9
19207	11658921	4933-00-103-2802	244 1
19207	11659636	1015-01-019-7133	134 1
19207	1163157-1		67 13
19207	11668061	4810-01-035-6274	323 10
19207	11668642	1015-01-014-4669	161 54
19207	11668642-1		161 55
19207	11668642-2		161 55
19207	11668842	1015-01-041-4403	232 9
19207	11668978	3120-01-040-8970	146 25
19207	11669097	6105-01-095-3087	161 54
19207	11669321	6680-01-072-9692	161 38
19207	11669422		229 7
19200	11669622	5330-01-134-8754	86 8

NATIONAL STOCK NUMBER AND PART NUMBER INDEX

FSCM	PART NUMBER	PART NUMBER INDEX	
		STOCK NUMBER	FIG. ITEM
19200	11669648	5930-01-135-0148	159 58
			167 70
19200	11669649	5930-01-134-3556	159 60
19200	11669650	5930-01-134-3555	159 59
			167 74
19200	11669688	2920-01-163-5198	38 59
			38 59
19200	11669719	1015-01-147-9855	98 17
19200	11669720	5325-01-147-6008	98 18
19200	11669730	6685-01-169-8760	245 34
19207	11673735	1005-01-026-1185	104 7
19207	11673750	1015-01-020-2002	104 2
19207	11673765	1015-01-037-0257	151 8
19207	11673766	1015-01-024-0238	151 6
19200	11673774		141 1
19207	11673783		151 16
19207	11673785		71 32
19207	11673787	1015-01-021-0819	71 4
19207	11673788-1	1015-01-022-5306	167 71
19207	11673788-2	1015-01-019-7105	167 54
19207	11673789	5940-01-022-0003	60 14
19207	11673790	5365-01-021-0820	71 10
19207	11673791	1015-01-021-0812	66 3
19207	11673804		143 22
19207	11673810	1015-01-014-4716	143 104
19207	11673913	1015-01-021-0818	63 3
19207	11673914	5940-01-022-5459	71 9
19207	11673938	2590-01-033-8509	66 4
19207	11674010	1015-01-021-9829	146 23
19207	11674062	4710-00-625-2071	158 40
19207	11674122	1015-01-019-7106	181 47
19207	11674124	1015-00-522-0395	181 30
19207	11674300-1		167 68
19207	11674300-2		167 67
19207	11674300-3		167 69
19207	11674302	1015-01-028-4643	167 75
19207	11674303	1015-01-039-2767	167 72
19207	11675938		89 4
19207	11675976	1015-01-014-4705	94 45
19207	11676016-1	5365-01-014-4736	151 11
19207	11676016-2	5365-01-022-0096	151 10
19207	11676016-3	5365-01-014-4735	151 9
19207	11676251	4710-00-087-2565	158 43
19207	11676253	4710-00-087-2568	158 45
19207	11676269	4710-00-087-2645	158 32
19207	11676278	4710-00-087-2646	158 26
19207	11676280	4710-00-087-2702	158 39
19207	11676305	4730-00-087-2893	158 33
19207	11676306	1015-00-088-2708	48 3
19207	11676313	4820-00-087-2894	153 15
19207	11676315	3120-00-612-3802	48 4

NATIONAL STOCK NUMBER AND PART NUMBER INDEX

FSCM	PART NUMBER	PART NUMBER INDEX	
		STOCK NUMBER	FIG. ITEM
19207	11676316	2590-00-100-4092	48 8
19207	11676321	5365-00-073-5970	153 14
19207	11676326	5315-00-059-5261	48 6
19207	11676327	2590-00-088-2728	7 1
19207	11676413	7690-00-117-0261	101 9
19207	11676460	9905-00-149-0798	12 2
19207	11676463	5365-00-211-5402	100 24
19207	11676466	2590-00-117-0081	100 25
19207	11676507	4710-00-087-2730	158 47
19207	11676510	1025-01-091-9617	199 15
19207	11676514	4710-00-087-2731	158 46
19207	11676532-7		67 9
19207	11676552	4710-00-087-2738	158 28
19207	11676567	1025-01-115-9002	112 35
19207	11676595	4710-00-087-2748	158 22
19207	11676596	4710-00-087-2751	158 20
19207	11676601	4710-00-087-2757	158 37
19207	11676603	4710-00-087-2759	158 38
19207	11676794		71 5
		5330-00-021-6049	BULK 44
19200	11727430	4931-00-348-8435	244 10
19200	11727453	1240-01-114-9502	195 1
19200	11727456	1240-01-115-1082	195 3
19200	11727457	1240-01-117-3750	195 2
19200	11727460		189 13
19200	11727476	1240-00-348-8449	189 26
19200	11727478	2540-01-142-0512	195 11
19200	11727479	1015-01-077-6058	195 10
19200	11727488	1240-00-394-3148	189 1
19200	11727489	1240-00-394-3149	189 1
19200	11727490	1240-00-348-8446	189 2
19207	11733483	1015-01-071-0624	189 5
19200	11747440		189 6
94135	12211607-1	5120-00-684-0404	246 16
19204	12000892		132 9
19204	12000893	9905-01-056-1634	139 66
19204	12001052	5315-01-042-9677	133 33
19204	12001054	5340-01-041-9575	133 27
19200	12001058	5945-01-041-9241	133 28
19204	12001059	1005-01-040-8768	133 22
19204	12006400	1005-01-041-9487	128 8
19204	12006405		133 42
19204	12006406	1005-01-038-2394	133 8
19204	12006407	5340-01-039-6422	133 4
			133 9
19204	12006408	5315-01-038-2356	133 5
19204	12006410	1015-01-084-9847	133 3
19204	12006411	5365-01-093-3719	93 47
19204	12006415	1005-01-038-2426	133 41
19204	12006418	5945-01-038-6757	133 35
19204	12006420	5315-01-039-4645	133 10

NATIONAL STOCK NUMBER AND PART NUMBER INDEX

FSCM	PART NUMBER	PART NUMBER INDEX	
		STOCK NUMBER	FIG. ITEM
19204	12006437		133 20
19204	12006438	5315-01-039-3791	133 21
19204	12006439	3120-01-039-3768	133 18
19204	12006440	1025-01-079-4512	133 15
19204	12006442	1005-01-038-2423	133 14
19204	12006443	1005-01-038-2454	133 34
19204	12006444	5340-01-038-2392	133 32
19204	12006445	1005-01-038-2393	133 39
19204	12006446	5355-01-038-2304	133 31
19204	12006447	1005-01-041-3805	133 36
19204	12006448	5315-01-038-8012	133 38
19207	12006450	1005-01-038-2399	128 7
19207	12006452	5340-01-046-3849	128 5
19207	12006453	5340-01-046-3850	128 6
19204	12006473	1005-01-046-7894	133 11
19204	12010726		160 6
19207	12010727	1015-01-093-2817	161 54
19204	12010728	5977-01-152-5348	172 4
19204	12010729	3110-01-152-2944	172 6
19204	12010731	3110-01-153-8216	172 9
19204	12010732	1015-01-152-5349	172 5
19204	12010733	1015-01-152-5350	172 10
19204	12010734	5330-01-155-2841	172 7
19204	12010735	2920-01-155-2828	172 8
19204	12010736	5330-01-155-2842	172 3
19207	12251781	1015-01-033-4453	111 22
19207	12251784	1025-01-043-7485	111 26
19207	12251793		169 9
19207	12251794	5360-01-024-2607	169 33
19207	12251795	5360-01-026-1245	184 10
19207	12251862	8140-01-033-2175	93 6
19207	12251864	8140-01-033-2177	93 12
19207	12251975	1015-01-065-9730	92 7
19207	12251980	1015-01-044-3926	143 102
19207	12251992	2540-01-055-2062	92 8
19207	12252005	1025-01-065-9724	99 3
19207	12252070	1015-01-079-5217	98 19
19207	12252073	1025-01-063-6583	98 16
19207	12252104		97 7
19207	12252131	1025-01-071-2812	97 1
19207	12252133	1025-01-064-2850	97 9
19207	12252135	1025-01-064-7335	97 4
19207	12252136	1025-01-065-9907	97 2
19207	12252140	2540-01-055-2061	92 9
19207	12252150	5365-01-029-9149	85 4
19207	12252151	7690-01-063-7666	97 6
19207	12252152	9905-01-074-9725	99 5
19200	12252157	4933-01-046-7109	244 2
19207	12252522	1015-01-044-3934	98 3
19207	12252522-1		98 5
19207	12252522-2	2590-01-037-7313	98 4

NATIONAL STOCK NUMBER AND PART NUMBER INDEX

FSCM	PART NUMBER	PART NUMBER INDEX	
		STOCK NUMBER	FIG. ITEM
19207	12252543		98 10
19207	12252583	5340-01-049-1546	96 3
19207	12252583-1		96 6
19207	12252649	3120-01-033-2027	80 51
19207	12252650	3120-01-033-2026	80 73
19207	12252655-1	1005-01-048-3395	167 77
19207	12252655-2	1005-01-048-3394	167 55
19207	12252664	5365-01-028-0542	127 40
19207	12252668	5330-01-115-9736	206 4
19207	12257188	1015-01-064-3375	161 7
19207	12257235	1015-01-084-7247	162 3
19207	12257386	1040-01-043-4573	209 7
19207	12257456	5930-01-043-2047	208 4
19207	12257530	1005-01-061-0798	113 3
19207	12257531	1005-01-061-0797	113 4
19207	12257532	1015-01-067-0398	103 11
19207	12257543		104 10
19207	12257544	1015-01-063-0478	104 2
19207	12257550	1005-01-061-0799	103 3
19207	12257555	9905-01-063-7665	186 10
19207	12257558	9905-01-063-2088	186 11
19207	12257560	7690-01-116-8146	74 5
19207	12257644	9905-01-064-6378	104 17
19207	12257727	9905-01-079-9647	161 39
19207	12258000		214 15
19207	12270133	4710-01-093-8910	158 3
19207	12270136	4710-01-107-5468	158 7
19207	12270137	4710-01-130-2052	158 5
19207	12270139	4710-01-094-1655	158 6
19207	12270140	4710-01-100-5078	158 51
19207	12270141	4710-01-100-3514	158 19
19207	12270142	4710-01-096-8582	158 18
19207	12270143	4710-01-094-4692	158 17
19207	12270145	1025-01-091-1763	12 1
19207	12270146		48 33
19207	12270147	1025-01-142-3040	48 11
19207	12270149	1025-01-090-8159	3 1
19207	12270183	1025-01-114-8032	204 5
19207	12270184	1025-01-115-0935	111 19
19207	12270185	1025-01-114-1094	111 3
19207	12270446	1015-01-084-9845	85 18
19207	12270504	1025-01-114-1088	111 31
19207	12270518	5180-01-102-4167	244 11
19207	12270528	5315-01-071-2622	80 56
19200	12270910	8140-01-139-6772	93 25
19200	12270932-1	5365-01-127-7920	92 6
19200	12270932-2	5365-01-128-1397	92 10
19200	12270965	5310-01-152-3029	84 6
19200	12270966	1015-01-152-2910	84 14
19200	12270967	5310-01-185-8687	84 13
19200	12270968-2	3010-01-152-5568	78 9

NATIONAL STOCK NUMBER AND PART NUMBER INDEX

FSCM	PART NUMBER	PART NUMBER INDEX	
		STOCK NUMBER	FIG. ITEM
19200	12270969	1015-01-164-9840	84 30
19200	12270971	5340-01-148-4957	127 56
			145 15
19200	12271047-1	4730-01-124-2494	80 6
19207	12290433	1015-01-100-4900	38 3
19207	12290487		111 32
19207	12290611	9905-01-098-2217	85 22
			188 32
19207	12290656	1025-01-155-6794	210 4
19207	12290657	1025-01-151-6558	210 4
19207	12290658	7690-01-089-5003	132 5
19207	12290664	1015-01-138-7407	211 3
19207	12290669	9905-01-107-5303	153 13
19207	12290675	2540-01-090-8027	92 8
19207	12290707	1015-01-098-8021	153 24
19200	12290713		37 9
19207	12290779	1025-01-088-9404	38 77
19207	12290780	6150-01-098-8285	38 39
19207	12290808	1025-01-144-1472	209 7
19207	12290819	1055-01-174-7667	244 6
19207	12290850		74 4
19207	12290852		86 22
19200	12290853	1015-01-134-1088	86 11
19200	12290854	5365-01-221-5861	86 9
19200	12290855	5330-01-221-5860	86 18
19200	12290856	1015-01-143-3320	86 6
19200	12290857	3020-01-134-8892	86 3
19200	12290858	3110-01-134-6948	86 5
19200	12290859	5310-01-143-1601	86 2
19200	12290860	1015-01-134-0924	78 24
19200	12290861	4710-01-144-1498	158 16
19200	12290864	4710-01-140-2664	158 15
19200	12290865	4710-01-147-3519	158 14
19207	12290866	4710-01-236-0369	158 35
19207	12290997	1015-01-114-4002	244 7
19207	12290999	5365-01-139-7445	184 7
19207	12291056		83 4
19200	12291251	1015-01-128-5863	104 18
19207	12296626	7690-01-114-3702	111 45
19207	12314082	6220-01-123-1353	34 32
19207	12322775	2590-01-166-0214	217 40
19207	12322776		218 11
19207	12322793		218 6
19207	12343072	5330-01-186-5856	34 34
21450	127792	4730-00-254-2744	91 25
97403	13207E4679-5		222 6
97403	13207E4679-6		223 3
			225 12
21450	141106	5315-00-014-1106	127 20
21450	141167	5315-00-014-1167	164 15
83194	1628	9905-00-979-4458	70 6

NATIONAL STOCK NUMBER AND PART NUMBER INDEX

FSCM	PART NUMBER	PART NUMBER INDEX		FIG.	ITEM
		STOCK NUMBER			
19207	17 11725-96	5970-00-705-6634		BULK	22
19207	17-I-1725-41			193	14
19207	17-I-1725-76	5970-01-072-8311		BULK	21
19207	17-I-1726-76	5970-00-577-1629		BULK	26
19207	17-I-1728-541	5970-00-588-6610		BULK	25
80244	17I1725-11			37	3
				196	17
80244	17I1725-56			45	4
80244	17I1725-76			30	29
				44	27
80244	17I1725-96			44	7
80244	17I1727-11			38	10
80244	17I1728-401			32	9
				32	17
		5970-00-854-6713		BULK	24
80244	17I1728-541			39	2
21450	178404	5305-00-815-5696		60	5
21450	189115	5305-00-018-9115		78	14
				80	46
72512	1913-2	5355-00-723-6829		203	1
43999	2W1-24-16-60	5310-00-957-5925		167	35
21450	228322	5305-00-022-8322		139	12
21450	27-W-929-725			111	37
24617	271420	4730-00-591-3405		80	1
49956	272-1080-1	4730-00-287-3692		140	4
21450	272606	5310-00-483-8777		91	4
10001	279332PC2	5310-00-595-7157		135	2
				146	20
00624	302A20			93	37
				198	7
		4720-00-541-1313		BULK	9
81817	3074-267	5310-00-498-7614		84	18
16954	356-31112			229	4
16954	356-32283			229	6
21450	420428	5305-00-042-0428		164	1
21450	420475	5305-00-042-0475		38	74
21450	423548	5306-00-853-4429		192	1
43334	43204X1	3110-00-554-5313		87	9
21450	443874	5306-00-687-7289		84	1
19207	444682	4730-00-018-9566		169	34
21450	444683	4730-00-044-4683		179	17
21450	451362	5310-00-913-6453		231	14
65814	484	5120-00-264-3777		246	18
21450	500033			181	48
21450	504512	5999-01-233-0491		196	4
21450	505509	5315-00-050-5509		188	2
21450	505827	5315-00-050-5827		205	10
19207	5168098	5365-00-516-8098		139	58
				140	7
19204	5227713	4930-00-522-7713		242	2
19207	5238398	5365-00-523-8398		140	10

NATIONAL STOCK NUMBER AND PART NUMBER INDEX

FSCM	PART NUMBER	PART NUMBER INDEX		ITEM
		STOCK NUMBER	FIG.	
19207	5238403	5310-00-523-8403	140	9
19207	5294459	7690-00-880-1171	92	23
			99	4
19204	5294468	7690-00-679-5749	110	41
			111	43
			114	13
19207	5294469	7690-00-679-5745	108	13
19204	5294470	7690-00-679-5748	110	31
			111	30
19207	5294474	7690-00-679-5743	110	25
			111	42
19207	5397683	7690-00-880-1163	108	15
19207	5411794	5360-00-541-1794	88	8
19207	5411795	5365-00-541-1795	88	12
53711	5419034		214	17
21450	546896	5330-00-599-2162	172	7
19207	5602611	2520-00-560-2611	88	5
19207	5702983	2590-00-870-9949	KITS	
19207	5702990	2590-00-874-6723	KITS	
19207	5702992	2590-00-874-6726	KITS	
19207	5702993	2590-00-419-0531	KITS	
19207	5702998	2590-00-987-7571	KITS	
19200	5703042	2520-00-876-8549	KITS	
19207	5703500	2520-00-972-2646	KITS	
19207	5703501	5330-00-972-2647	KITS	
19207	5703502	2520-00-972-2648	KITS	
19207	5703505	2520-00-972-2651	KITS	
19207	5703506	5330-00-972-2652	KITS	
19207	5703518	2520-00-866-9392	KITS	
19207	5703520	2590-00-179-3651	KITS	
19207	5703523	5330-00-179-4258	KITS	
19207	5703551	2590-00-930-0096	KITS	
19207	5704210	1025-00-248-2013	KITS	
19207	5704875	1005-01-177-2676	KITS	
19207	573010	5935-00-300-9909	30	21
			31	23
			171	4
			70	7
21450	573134		59	12
21450	589564	5305-01-027-2993	135	13
21450	589615	5305-01-137-7037	135	9
19207	589975	5315-00-058-9975	246	
19204	5910326	5180-00-903-1263	KITS	
19204	5910820	1015-00-928-6192	KITS	
19204	5911020	1025-00-494-9577	KITS	
19204	5911031	1025-00-418-1134	KITS	
19204	5911134	1015-00-169-1785	KITS	
19204	5911170	1015-00-279-2853	KITS	
19207	5911183	1025-00-432-0223	KITS	
19207	5911230	5365-01-093-2823	KITS	
19204	5911276	5305-01-071-5645	KITS	
19204	5911277	1015-01-071-2825	KITS	

NATIONAL STOCK NUMBER AND PART NUMBER INDEX

FSCM	PART NUMBER	PART NUMBER INDEX	
		STOCK NUMBER	FIG. ITEM
19207	592282	5315-00-059-2282	78 22
19204	6222682	5340-01-056-3315	95 1
19207	6224806	1015-00-622-4806	140 8
16954	623-11278		229 5
19207	6295563	2590-00-933-8603	88 10
19207	6295565		88 9
19207	6300790	2510-00-630-0790	143 54
19207	6300790-1	1015-01-128-1364	143 55
19200	6300790-2	5620-01-149-8462	143 56
19207	6566675	2590-00-473-6331	102 14
16954	671-00248		229 1
16954	691-00146		229 3
16954	691-00246		229 2
21450	700001	3110-00-108-9338	165 15
			217 26
21450	700080	3110-00-516-5490	80 62
21450	700192	3110-00-198-0272	165 28
21450	700194	3110-00-156-5427	80 78
21450	700932	3110-01-117-5963	85 3
			147 4
			148 3
21450	701022	3110-01-087-0313	80 45
19207	7010376	5120-00-555-9031	246 5
21450	701170	3110-00-554-2733	219 13
21450	701179	3110-00-555-5233	165 6
19207	7023600	2520-00-627-4443	161 29
19207	7027408	5340-00-168-2693	154 6
19207	7027544	5365-00-678-6168	80 2
19207	7027587		68 3
19207	7027624		68 2
19207	7027959	5360-00-651-4075	127 46
			145 6
19207	7027961	5310-00-651-4076	126 7
			143 39
19207	7027963	2510-00-932-7596	127 43
			145 3
19207	7027967	1015-00-898-5299	127 47
			145 7
19207	7027968	1005-00-651-4078	127 48
			145 8
19207	7027969	5340-00-167-8554	127 53
			145 17
19207	7037928	5365-00-703-7928	139 57
			140 6
19207	7047093	3110-00-624-1542	84 7
19207	7053773	7690-00-679-5753	119 6
19207	7055852	7690-00-880-1158	114 11
19207	7056058	5310-00-705-6058	149 4
19207	7056703	5940-00-705-6703	20 10
19207	7056709	5940-00-705-6709	30 15
			31 17

NATIONAL STOCK NUMBER AND PART NUMBER INDEX

FSCM	PART NUMBER	PART NUMBER INDEX		ITEM
		STOCK NUMBER	FIG.	
19207	7056709	5940-00-705-6709	48	30
			57	1
			69	13
			70	5
19207	7056713	5940-00-705-6713	53	11
19207	7056721	5940-00-705-6721	32	10
			32	18
19207	7057187	5930-00-705-7187	34	1
19207	7057189	5360-00-705-7189	34	2
19207	7059852	5330-01-129-0619	87	5
19207	7059853	5305-00-582-6210	76	18
19207	7064504	2590-01-168-1489	102	16
19207	7064671	6220-00-337-7463	5	11
19207	7064896		34	22
19207	7064900		34	23
19207	7064962		34	19
19207	7068272	4010-00-171-4236	BULK	42
19207	7083704	5120-00-595-9552	246	10
19207	7083778	4910-00-708-3778	246	2
19207	7084204	1650-00-554-7430	187	33
19207	710132	3110-01-027-3186	150	20
19207	7109405	5310-00-177-7571	80	24
19204	7120415	5360-00-712-0415	140	16
19207	712225	3110-00-198-0580	82	8
21450	713512	3110-00-156-5455	159	69
19207	713646	3110-00-140-9586	150	14
19207	7260493	5340-00-073-5209	26	11
19206	7308001	1015-00-678-4278	136	16
19207	7320641	5305-00-737-5694	34	10
19207	7320642	5340-00-732-0642	34	25
19207	7320651	5930-00-732-0651	34	27
19207	7320652	5310-00-732-0652	34	7
19207	7320654	5310-00-732-0654	34	8
19207	7320655	5330-00-732-0655	34	9
19207	7320656	5355-00-732-0656	34	3
19207	7320657	5305-00-732-0657	34	6
19207	7320687		34	17
19207	7321359	2590-00-732-1359	4	7
19207	7351807	5340-00-281-4425	26	18
19207	7353535	5315-00-735-3535	75	6
19207	7353603	1015-00-168-2678	75	8
19207	7354622-1	5930-00-494-4949	59	10
19207	7357787	5315-00-735-7787	164	10
19200	7358551	4820-00-301-7375	245	31
19207	7359524	2540-00-228-7795	108	4
19207	7359579		96	7
19207	7359587	3040-00-299-2552	96	12
19207	7359589	5340-00-545-4207	96	5
19207	7359590	1015-00-932-3514	96	10
19207	7363162	1025-00-369-8815	164	2
19207	7363166	5315-00-736-3166	164	7

NATIONAL STOCK NUMBER AND PART NUMBER INDEX

FSCM	PART NUMBER	PART NUMBER INDEX	
		STOCK NUMBER	FIG. ITEM
19207	7363168	9505-00-178-0818	164 3
19207	7363169	1025-00-066-2828	164 4
19207	7363174	5310-00-736-3174	165 18
19207	7363175	5310-00-736-3175	165 19
19207	7363177	5315-00-484-3652	164 8
19207	7363179	3040-00-179-5472	164 6
19207	7363187	5310-00-208-3136	164 9
19207	7363895	5315-00-736-3895	139 33
19207	7363896	1015-01-003-9728	73 7
19207	7363976	5330-00-736-3976	75 1
19207	7364006		75 15
19207	7364008	5330-00-736-4008	4 11
19207	7364179	5315-00-736-4179	73 19
19207	7364180	2530-00-404-0751	75 10
19207	7364283	5340-00-736-4283	181 40
19207	7364712	5307-00-736-4712	134 7
19207	7365051	5365-00-736-5051	188 34
19207	7365052	5365-00-736-5052	188 25
19207	7365060	1015-00-675-5042	188 17
19207	7365064	1015-00-839-6657	188 11
19207	7365069	3040-00-736-5069	188 3
19207	7365071	1015-00-736-5071	188 7
19207	7365072	5360-00-736-5072	188 15
19207	7365073	1015-00-675-5044	188 16
19207	7383337	5365-00-439-3827	183 14
19207	7383401	5365-00-738-3401	164 17
19207	7383414	5330-00-738-3414	166 6
19207	7383534	5120-00-627-8018	246 4
19207	7383535	5120-00-627-8019	246 3
19207	7383547	5306-00-080-5426	159 16
19207	7383553		169 16
19207	7383864	5340-00-900-6310	187 4
19207	7385173	5340-00-738-5173	132 3
19207	7385174	5340-00-738-5174	26 20
19207	7385458	4730-00-738-5458	154 19
19207	7388328	5935-00-738-8328	45 1
19207	7388333	5935-00-738-8333	40 1
			41 2
19207	7388355	5935-00-729-8217	53 8
19207	7389741	7690-00-738-9741	139 8
19207	7392888	1005-00-399-6667	150 5
19207	7400298	3120-00-809-6680	127 38
19207	7400306	2520-00-740-0306	188 28
19207	7404624	5310-00-740-4624	115 7
19207	7407641	5306-00-740-7641	112 37
19207	7407642	5306-00-740-7642	72 2
19207	7407956	2590-00-740-7956	1 16
19207	7414711	5977-00-741-4711	177 3
19207	7414757	5310-00-741-4757	173 9
19207	7417267	5360-00-741-7267	79 14
19207	7524043	4820-00-026-8473	161 35

NATIONAL STOCK NUMBER AND PART NUMBER INDEX

FSCM	PART NUMBER	PART NUMBER INDEX	
		STOCK NUMBER	FIG. ITEM
19207	7524564	5325-00-338-1274	53 6
19207	7524943	5935-00-752-4943	37 2
19207	7525667	1015-00-752-5667	140 21
19207	7525668	1015-00-752-5668	140 23
19207	7525669	3040-00-752-5669	140 27
19207	7525670	1015-00-752-5670	140 22
19207	7525671	5305-00-752-5671	140 1
19207	7525672	3120-00-752-5672	140 28
19207	7525676	1015-00-752-5676	140 24
19207	7525677	1015-00-752-5677	140 15
19207	7525680		140 18
19207	7527623	5325-00-598-5327	32 6
			32 14
			54 4
			55 5
19207	7527644	5975-00-752-7644	27 3
			30 32
			31 32
19207	7527645	5975-00-697-7769	30 17
			31 19
			54 1
			55 2
			69 1
19207	7528653	4730-00-789-7632	154 18
19207	7537223	5315-00-753-7223	139 11
19204	7550134	4320-00-449-7166	245 57
19200	7695046	1290-00-856-9451	189 8
19207	7699601	5306-00-769-9601	73 15
			74 1
19207	7699943	2520-00-178-0693	187 34
19207	7700026	1005-00-768-7083	62 17
19207	7700066	5340-00-651-4080	127 3
			145 20
19207	7704623	5340-00-770-4623	26 19
19207	7716520	5999-00-485-8954	30 28
			204 15
19207	7716523	5999-00-771-6523	58 6
19204	7716525	5999-00-771-6525	204 18
19207	7716527	5999-00-771-6527	204 12
19207	7716634	5975-00-771-6634	30 2
			31 2
19207	7716656	5340-00-989-1771	26 17
19207	7716658	5999-00-113-2954	204 9
19207	7716668		42 1
19207	7716669		43 1
19207	7716690	5935-00-647-2092	172 2
			176 12
19207	7716785	5935-00-201-5997	35 1
			36 1
19207	7719878	7690-00-771-9878	110 43
19207	7720853		30 37

NATIONAL STOCK NUMBER AND PART NUMBER INDEX

FSCM	PART NUMBER	PART NUMBER INDEX	
		STOCK NUMBER	FIG. ITEM
19207	7720853		69 9
19207	7722013	5365-00-772-2013	27 4 30 33 31 33
19207	7722204		193 19
19207	7722225	5935-00-772-2225	38 30
19207	7722322	5365-00-772-2322	30 23 31 25
19207	7722323	5365-00-772-2323	30 13 31 14 35 2 36 4
19207	7722333	5365-00-090-5426	30 3 31 3
19207	7722343	5365-00-772-2343	30 26 31 28
19207	7722344	5935-00-772-2344	30 36 31 36 69 3
18876	7722347	5935-00-772-2347	32 5
19207	7722348	5935-00-772-2348	32 13
19207	7722352	5935-00-201-6673	53 5
19207	7722353	5935-00-772-2353	159 55 171 5
19207	7723306	5935-00-333-3088	30 27 31 29
19207	7723307	5935-00-772-3307	30 19 31 21 32 7 32 15 54 5 55 6 69 4
19207	7723308	5935-00-333-9414	30 14 31 15 35 3 36 5 50 2 53 2 58 4 68 8 159 53 171 7
19207	7723309	5310-00-393-6685	30 4 31 5 26 7
19207	7724765	5340-00-772-4765	26 7
19200	7724882	4730-01-102-5975	242 3
19207	7724889	9905-00-550-1808	79 24
19207	7725524	5340-00-772-5524	189 12
19207	7726599	1040-00-674-1797	73 3
19207	7726600	5330-00-772-6600	73 4

NATIONAL STOCK NUMBER AND PART NUMBER INDEX

FSCM	PART NUMBER	PART NUMBER INDEX		ITEM
		STOCK NUMBER	FIG.	
19207	7727524	2540-00-772-7524	46	8
19207	7728599	2520-01-022-9776	27	5
			30	34
			31	34
19207	7728791	5935-00-772-8791	27	7
			80	18
			86	16
19207	7729565	5330-00-772-9565	47	4
19207	7729568	5977-00-772-9568	47	11
19207	7729569	1025-00-103-5289	47	2
43334	773L04	3110-00-184-0010	188	22
19207	7730239		79	7
19207	7731999	5305-00-959-1086	79	23
19207	7735283	5340-00-773-5283	26	15
			139	23
19207	7737495	5999-00-963-7398	22	13
19207	7738547	1005-00-608-1286	127	54
			145	13
19207	7738814	1015-00-609-3977	181	5
19207	7738815	5340-00-476-5123	182	3
19200	7738816		182	9
19207	7738980	1025-00-983-6965	103	4
19207	7739090	9320-00-010-3985	56	1
19207	7739092	2510-00-999-8742	56	5
19207	7739094		56	4
19207	7739212	9905-00-810-9226	80	4
			84	32
			86	21
			87	11
19207	7739311		78	28
19207	7739312	1015-01-051-2854	80	72
19207	7739313	1015-01-019-7176	80	50
19200	7739314	2520-00-621-9567	78	29
19207	7739315	1025-01-114-1097	80	75
19207	7739316		80	55
19207	7739989	1015-01-018-9154	179	3
19207	7739990	5360-00-632-0165	179	5
19207	7748763		186	8
19207	7748770		33	3
19207	7748943		181	50
19207	7758297	5315-00-113-8514	187	6
			225	1
19207	7953775	3120-00-115-1284	77	3
19207	7953776	5310-00-685-8222	76	2
19207	7953777	5315-00-177-7626	76	11
19207	7953779	1015-00-986-5087	76	23
19207	7953780		76	21
19207	7953781	5360-00-678-3164	76	9
19207	7953782	2540-00-678-3165	76	3
19207	7953783	1015-00-301-6975	76	17
19207	7953784	2520-00-168-2877	76	19

NATIONAL STOCK NUMBER AND PART NUMBER INDEX

FSCM	PART NUMBER	PART NUMBER INDEX		FIG.	ITEM
		STOCK NUMBER			
19207	7953785	2520-00-168-2878		76	24
19207	7953788			76	7
19207	7953790	1015-00-678-3162		76	26
19207	7953799	5365-00-678-3167		76	25
19207	7962241			34	35
19207	7962242	5330-00-796-2242		34	33
19207	7962244	6220-00-796-2244		34	31
19207	7962246			34	30
19207	7962247			34	28
19207	7962254	5330-00-796-2254		34	26
19207	7962255	5365-00-796-2255		62	9
19207	7966861	3040-00-574-8434		161	49
19207	7966862	3040-00-574-8435		161	53
19200	7966863	3010-00-574-8436		161	50
19207	7968399	2590-00-318-0408		166	3
19207	7968402	5365-00-796-8402		166	2
19207	7968403	5975-00-796-8403		166	1
19207	7968573	5340-00-796-8573		26	9
19200	7970854-1	1290-00-370-3486		189	21
19207	7970962	5305-01-006-2069		73	6
19207	7970976	5999-00-855-5802		21	12
19207	7971023	5330-00-420-9649		172	5
				173	34
19204	7971024	5330-01-111-5549		172	10
				173	24
19207	7971345	1015-00-122-4978		181	36
19207	7971348	1015-00-451-7724		181	49
19207	7971350	5360-00-570-6965		183	5
19207	7971351	5360-00-570-6966		183	8
19207	7971353	5360-00-597-4000		182	5
19207	7971354	1015-00-451-7727		182	7
19207	7971356	5365-00-595-8891		182	6
19207	7971360	1005-00-132-4875		183	9
19207	7971361	1005-00-132-0895		183	6
19207	7971362	1005-00-907-4851		183	11
19207	7971720	5999-01-144-8210		43	2
19207	7971721	5340-01-133-4659		42	2
19207	7972538	2540-00-135-6527		154	10
19207	7972594	1015-00-168-2814		188	27
19207	7972769	5315-01-115-2064		38	29
19207	7972770	5935-00-874-3283		38	28
19207	7972804	4710-00-923-4237		80	5
19207	7972806	4710-00-947-7462		78	5
19207	7972811	1015-00-177-7949		80	47
19207	7972836	1025-01-014-4673		78	6
19207	7972843	1015-00-332-0055		80	10
19207	7972862	4710-00-332-0056		80	30
19207	7972883			83	7
19200	7972885			83	2
19207	7972886	5360-00-597-3996		83	3
19207	7972887	2520-00-451-7734		83	1

NATIONAL STOCK NUMBER AND PART NUMBER INDEX

FSCM	PART NUMBER	PART NUMBER INDEX	
		STOCK NUMBER	FIG. ITEM
19207	7972948	5365-00-178-0700	80 96
19207	7972949	2520-00-049-5465	80 97
19207	7972950	3040-00-332-0059	80 41
19207	7972951	5365-00-178-0695	80 69
19207	7972957	3040-00-332-0064	80 82
19207	7972958	3040-00-332-0065	80 81
19207	7972959	3040-00-332-0066	80 65
19207	7972960	1015-00-332-0067	80 64
19207	7972961	3020-00-332-0068	80 49
19207	7972962	5305-00-333-0453	80 85
19207	7972963	5330-00-599-6153	80 90
19207	7972965	1015-00-571-8119	85 8
19207	7972966	3120-00-178-0725	80 92
19207	7972968	5310-00-202-4224	80 84
19207	7972969	5330-00-599-5824	78 13
19207	7972970	5365-00-179-5469	80 43
19207	7972971	5365-00-178-6019	80 83
19207	7972973	5310-00-208-2682	80 66
19207	7972978	4730-00-178-0724	80 89
19207	7972986	5360-00-597-8410	80 86
19207	7972987	2520-00-411-2156	82 6
19207	7972988	5315-00-597-2741	82 2
19207	7972990	3020-00-476-5125	82 9
19207	7972991	3020-00-476-5124	82 5
19207	7972992	2520-00-332-0069	82 10
19207	7972996	2520-00-178-0698	80 76
19207	7972997	2520-00-123-7259	80 59
19207	7973504	5935-00-679-9663	37 4
19207	7973505	5975-01-171-4966	37 4
19200	7973511		153 7
			154 3
19200	7973610		169 23
19207	7973611		169 19
19207	7973612		169 20
19207	7973614		169 17
19207	7973615		169 14
19200	7973617	5945-00-333-0457	169 31
			184 4
19207	7973623	3120-00-332-0075	167 83
19207	7973624	5315-01-018-9152	167 12
			167 16
19207	7973625	5360-00-597-7073	167 19
19207	7973626	5360-00-597-7074	167 10
19207	7973627	2520-00-332-0076	167 13
			167 17
			167 41
			167 46
19207	7973628	5360-00-597-4003	167 97
19207	7973629	3120-00-411-2154	167 79
19207	7973634	5360-00-332-0079	159 37
			167 76

NATIONAL STOCK NUMBER AND PART NUMBER INDEX

FSCM	PART NUMBER	PART NUMBER INDEX	
		STOCK NUMBER	FIG. ITEM
19207	7973635	4320-00-332-0080	161 43
19207	7973639	5360-00-597-3999	162 8
19207	7973643	5365-00-597-4355	180 4
19207	7973647	5360-00-597-3726	179 12
19207	7973649	5360-00-159-3979	179 6
19204	7973651	1025-00-332-0083	161 13
19207	7973653	3120-00-661-9127	80 53
19207	7973656	3110-00-157-1971	84 23
19207	7973659	3110-00-567-3270	188 35
19207	7973694		85 15
19207	7973711	3110-00-293-9429	167 90
19207	7973712	3110-00-293-8343	167 81
19207	7973720	1015-00-123-0188	162 9
19207	7973724		162 4
19207	7973738	5315-00-208-1990	183 13
19207	7973746	1025-00-179-5463	169 24
19207	7973747		169 22
19207	7973750		169 36
19207	7973751	1015-01-018-9157	169 12
19207	7973753	5330-00-566-3833	169 37
19207	7973757	2520-00-451-7720	169 18
19207	7973760	1015-00-299-2562	159 19
19207	7973767	1015-00-135-8976	159 8
19207	7973772	2520-00-168-2551	159 24
19207	7973777	2590-00-451-7736	159 68
19207	7973778	2520-00-587-2317	152 5
19207	7973779	5360-00-179-7103	159 15
19207	7973780	5315-00-176-6709	159 29
19207	7973783	5315-00-812-6664	159 31
19207	7973784	5315-00-473-5699	159 42
19207	7973788	2590-00-451-7737	159 70
19207	7973789		170 3
19207	7973791	3120-00-451-7714	167 89
19207	7973792		167 88
19207	7973793	2520-00-123-7260	167 59
19207	7973794		167 42
19207	7973795		167 48
19207	7973798	2520-00-451-7716	167 4
19207	7973799	5315-00-483-8784	167 6
19207	7973800	1015-00-566-3834	167 23
19207	7973801	1015-00-566-3835	167 26
19207	7973802	1015-00-570-3545	167 25
19207	7973803	5310-00-566-3836	167 21
19207	7973806	5315-00-484-1691	167 40
19207	7973808	1015-00-570-3546	167 91
19207	7973809	5315-00-566-3853	167 24
19207	7973810	5315-00-811-4981	167 38
19207	7973811	5315-00-487-4729	167 45
19207	7973820	1015-00-566-3838	167 96
19207	7973821	5315-00-462-0943	167 98
19207	7973822	5315-00-473-5695	167 5

NATIONAL STOCK NUMBER AND PART NUMBER INDEX

FSCM	PART NUMBER	PART NUMBER INDEX		FIG.	ITEM
		STOCK NUMBER			
19207	7973826	1015-00-566-3825		161	22
19207	7973829			179	20
19207	7973831	1025-00-442-5891		179	8
19207	7973832	1025-00-179-5467		179	13
19207	7973833	1025-00-891-7848		179	11
19207	7973834	4730-00-676-4987		161	10
19207	7973835	2520-00-566-3826		161	24
19207	7973838	1015-00-451-7706		161	17
19207	7973857	1015-00-133-9581		184	11
19207	7973863	4730-00-177-8529		184	9
19207	7973875	3110-00-143-3001		159	17
				167	39
19200	7973920-1	5935-01-171-4926		39	1
19207	7974037	5340-00-494-2813		167	32
19207	7974058			161	16
19207	7974162	5360-00-566-3839		167	36
19207	7974223	5315-00-451-7718		167	44
19207	7974224	1015-00-566-3840		167	15
19207	7974225	1015-00-566-3827		167	11
19207	7974271	3040-00-411-5699		159	43
19207	7974293			4	4
19207	7974327	2590-00-566-3843		167	43
19207	7974328	2520-00-451-7713		167	86
19207	7974332			167	18
19207	7974333			167	14
19207	7974334	3110-00-699-9061		152	7
19207	7974338	1015-00-566-3844		167	37
19207	7974339	1015-01-021-7266		167	99
19207	7974359	5365-00-566-3828		161	25
19207	7974395	5925-00-553-2274		38	14
				38	14
19207	7974398	5925-00-556-5666		38	16
19207	7974421	4140-00-629-1154		46	1
19207	7974422	5305-00-048-7449		47	5
19207	7974424	6105-00-048-7481		47	3
19207	7974426	1025-00-475-1228		179	9
19207	7974534	5305-00-921-4910		152	2
19207	7974542	1015-00-566-3845		167	85
19207	7974570	1015-00-566-3823		167	29
19207	7974642	5365-00-566-3817		167	7
19207	7974643	5340-00-177-3888		170	2
19207	7974644	5310-00-566-3851		167	8
19207	7974645	5315-00-137-7705		167	87
				168	2
19207	7974652	5365-00-411-5310		167	22
19207	7974839	1015-00-566-3816		161	34
19207	7974981	1025-00-512-1938		180	3
19200	7974982	2520-00-508-0126		161	12
19207	7976648	5999-00-797-6648		33	2
19207	7982404	5935-00-900-6281		35	5
				36	7

NATIONAL STOCK NUMBER AND PART NUMBER INDEX

FSCM	PART NUMBER	PART NUMBER INDEX		ITEM
		STOCK NUMBER	FIG.	
19207	7982907	5935-00-214-0904	7	2
			30	20
			31	22
19207	7982997	1015-00-798-2997	20	7
			31	9
			35	6
			35	7
			36	8
			36	9
			48	27
			57	4
			67	1
			171	1
19207	7985102	5305-00-798-5102	94	43
19207	7985147	5360-00-798-5147	94	37
19207	7985238	5340-00-798-5238	110	39
			111	40
19207	7985239	5340-00-798-5239	110	40
			111	41
			112	20
			26	24
19207	7985486	5306-00-174-4320	143	2
19207	7992088	5340-00-138-9757	30	18
19207	7992117	5310-00-219-8184	31	20
19207	7992132	5365-00-332-7682	69	16
			85	2
19207	7992207	5365-00-282-7404	104	11
19207	7992406	5306-00-682-5830	109	6
			112	36
			153	23
			154	9
			198	16
			72	1
19207	7992504	5306-00-227-1817	82	3
19207	7996768	5310-00-179-7257	82	3
19207	7996769	3120-00-799-6769	82	7
19207	7996771	5365-00-799-6771	80	35
19207	7996827	5315-00-799-6827	26	16
19207	7997713	5340-00-281-5423	73	22
19207	7997721	5340-00-799-7721	203	2
72619	8-0112-203	6210-00-954-4205	205	9
18876	819906	4010-00-129-3221	BULK	4
19200	8201760	5310-00-514-9326	190	2
19200	8242705	1240-00-824-2705	196	1
19200	8242707	5330-00-514-6279	196	2
19207	8328466	5306-00-042-5379	29	11
19207	8335016	5340-00-600-4152	100	50
			120	24
19207	8335027	5305-00-690-3955	150	8
19207	8335050	1015-01-021-9788	159	52
19207	8335144	5340-00-565-3198	144	13

NATIONAL STOCK NUMBER AND PART NUMBER INDEX

FSCM	PART NUMBER	PART NUMBER INDEX	
		STOCK NUMBER	FIG. ITEM
19207	8335199	1005-00-591-2966	60 13
19207	8335233		34 24
19207	8335240		34 13
19207	8335242		34 14
19207	8335267	5360-00-587-1414	115 10
19207	8335336	5315-00-476-5126	159 13
19207	8335337	5360-00-592-2414	159 14
19207	8335338	2590-00-473-5698	159 12
19207	8335339	5315-00-592-2437	159 11
19207	8335451	3020-00-600-1474	149 10
19207	8335452	3020-00-600-1475	148 6
19207	8338561	5935-00-833-8561	30 10
			31 11
			33 6
			35 9
			36 11
			48 29
			51 5
			57 6
			69 8
			171 3
19207	8338562	5970-00-833-8562	30 9
			31 10
			33 7
			35 8
			36 10
			48 28
			51 3
			57 5
			59 8
			67 2
			69 7
			171 2
19207	8338564	5940-00-399-6676	20 7
			30 8
			31 9
			33 8
			35 6
			36 9
			48 27
			51 1
			57 4
			59 7
			67 1
			69 6
			171 1
19207	8338566	5935-00-572-9180	7 3
			30 7
			31 8
			35 14
			36 15

NATIONAL STOCK NUMBER AND PART NUMBER INDEX

FSCM	PART NUMBER	PART NUMBER INDEX STOCK NUMBER	FIG.	ITEM
19207	8338566	5935-00-572-9180	48	26
			51	6
			57	9
			69	12
			70	3
19207	8338567	5310-00-833-8567	30	6
			31	7
			35	13
			36	14
			48	24
			51	4
			57	8
			69	10
			70	1
			20	9
19207	8338569	2590-00-695-9076	20	9
19207	8338570	5310-00-298-8903	20	8
19207	8338572	5935-00-695-9077	20	6
19207	8338573	5310-00-595-7044	20	5
19207	8338636	5945-00-552-3805	24	3
19207	8344617	5977-01-035-0049	172	4
19207	8346005	3110-00-198-1083	82	4
19207	8346053	5310-00-219-8200	159	27
			161	2
			161	15
			162	6
			187	17
			75	14
			155	3
			145	31
			26	13
			80	9
19207	8346341	5360-00-201-1643	75	14
19207	8346353	5306-00-219-8201	155	3
19207	8352406	3120-00-214-0905	145	31
19207	8364428	5340-00-799-0973	26	13
19207	8364591	4730-00-695-8979	80	9
19207	8365041	2540-00-674-1796	73	10
19207	8366130	5930-00-850-3275	32	23
19204	8369961	1015-00-836-9961	72	3
19207	8370353	5315-00-670-8079	76	5
19200	8370368	1015-00-837-0368	139	47
19207	8370413	5340-00-837-0413	130	3
19207	8372130	5315-00-399-6695	149	2
19207	8372173	3120-00-214-0909	145	30
19207	8372220	5360-00-399-6700	143	61
19207	8372245	1005-00-399-6708	143	33
19207	8376359	6250-00-563-4462	33	1
19207	8376373	3120-00-391-1357	181	13
			181	43
			230	3
			230	12
			139	39
			50	4
			53	3
19207	8376411		58	3
19207	8376776	5365-00-318-8184	50	4
			53	3
			58	3
19207	8378567	5930-00-314-0346	166	5

NATIONAL STOCK NUMBER AND PART NUMBER INDEX

FSCM	PART NUMBER	PART NUMBER INDEX		ITEM
		STOCK NUMBER	FIG.	
19207	8378667	7690-00-880-1179	95	2
19207	8378673	2590-00-693-3564	95	5
19207	8380678	2640-00-240-2061	160	11
			180	6
19207	8383778	1025-00-443-4818	164	11
19207	8386881	2510-00-758-1905	127	23
19207	8386884	5360-00-200-6350	127	10
19207	8386885	2510-00-758-1907	127	6
19207	8386966	5365-00-651-9821	127	7
19207	8390072	4933-00-393-0240	246	14
19207	8390439	4933-00-039-5025	246	8
19207	8396607	3120-00-399-6717	147	9
			149	7
19207	8396610	1005-00-214-0913	147	5
			148	4
19204	8419961	5970-00-296-6078	BULK	20
19200	8432695-101	5315-01-190-0434	164	20
19204	8432695-104	5315-01-051-5617	139	26
19204	8432695-144	5315-01-184-5790	75	7
19204	8432695-197	5315-01-028-9635	139	9
19204	8448923		139	56
19200	8448927		139	41
19204	8449036	1015-00-138-8426	139	54
19200	8449037		139	49
19204	8449044		139	55
19204	8449047	5330-00-231-6438	140	33
19204	8449259	1015-00-127-4451	139	48
19200	8449264		139	45
19204	8449267		139	43
19200	8449305	1015-01-047-8336	139	42
19200	8449306	1025-01-047-3390	139	38
19200	8449307	1015-01-048-4542	139	59
19204	8449318	1025-01-050-7221	139	30
19200	8566516	4931-00-017-8260	244	3
19200	8574690	1240-00-676-2176	189	25
19200	8574696	5340-00-676-2177	189	18
19200	8574700-2	1240-00-764-1668	189	19
19200	8574728	1240-00-871-2884	194	1
			195	4
19200	8574729	1240-00-871-2883	194	2
			195	5
19200	8574730	1240-00-871-2882	194	3
			195	6
19200	8619158		192	14
			193	17
19200	8619159	1240-00-980-9292	189	14
19200	8619160	9905-01-091-7403	193	8
19200	8619161	5905-00-951-8645	192	15
			193	18
19200	8619162	5355-00-068-4486	192	9
			193	6

NATIONAL STOCK NUMBER AND PART NUMBER INDEX

FSCM	PART NUMBER	PART NUMBER INDEX	
		STOCK NUMBER	FIG. ITEM
19200	8619163	1240-00-074-9625	192 13
			193 15
			196 6
19200	8619164	1240-00-071-4484	193 16
19200	8619165-1	1240-00-970-8656	189 24
19200	8619166-1	9905-01-114-1058	192 11
19200	8619402-1	1240-00-071-4483	192 12
19200	8619416	5360-01-029-4545	190 13
19200	8619417	5970-01-226-9311	196 5
19200	8619422	1240-00-191-1391	191 8
19200	8619423	5365-00-472-5221	191 7
19200	8619424	5360-00-472-5220	191 11
19200	8619450	1240-00-796-9686	189 2
19200	8619553	1040-00-055-7319	190 4
19200	8619554	5307-00-924-7666	190 9
19200	8619655	1240-00-127-3010	190 16
19200	8620450	1240-00-970-8657	189 26
19200	8620670	1240-00-970-8658	194 6
19200	8620860	1290-00-086-4272	189 9
19200	8620864		196 19
19200	8620867	9905-00-137-2077	196 20
19200	8621319		190 14
19200	8635100	6650-00-856-9455	189 15
19200	8635109	7690-01-101-6198	192 8
19200	8685466	1240-00-056-4854	189 27
19200	8644035		196 16
19200	8668405	5365-00-792-8127	73 27
19200	8671395	5365-00-738-6653	127 24
19207	8671395-1	5365-01-017-0394	127 25
19200	8671418	5360-00-200-6352	127 19
19207	8674350		166 7
19207	8674351	1015-00-692-4996	163 6
19200	8682956	5910-00-612-6829	47 9
19207	8683047	1005-00-399-6728	149 5
19207	8686043	1015-00-113-9598	91 7
19207	8686517	5315-00-868-6517	134 9
19207	8687044	4820-00-245-7699	232 1
19207	8689261	1015-00-300-5395	139 31
19204	8689334	1015-00-532-3861	140 11
19207	8689335		140 13
19204	8689336	1015-00-532-3862	140 29
19207	8690462	5340-00-543-3398	102 1
19200	8690471	5340-00-753-3742	111 29
19207	8690474	5340-00-543-3321	92 24
19200	8690527	2540-00-968-4060	102 15
19207	8692179	2920-00-334-5185	172 1
			176 10
19207	8697622	1005-00-399-6816	150 4
19207	8697636	5340-00-399-6819	149 3
19200	8697985	5330-00-692-9064	127 30
19207	8701249	5310-00-678-4228	23 10

NATIONAL STOCK NUMBER AND PART NUMBER INDEX

FSCM	PART NUMBER	PART NUMBER INDEX		
		STOCK NUMBER	FIG. ITEM	
19207	8701325	5310-00-655-9860	30	12
			31	13
			37	6
			50	5
			53	4
			58	2
			68	6
19207	8701330		42	3
			43	3
			127	13
19207	8706391	5360-00-597-9497	127	13
19207	8708442	5120-00-588-1986	246	1
19207	8708628	4933-00-039-5028	246	11
19207	8708807	5306-00-699-1282	246	7
19207	8709642	5310-00-208-3188	196	11
19207	8710143	2590-00-229-5721	4	14
19207	8712055	2590-00-956-4923	221	3
19207	8716050	2540-00-837-8740	102	3
19207	8716089	1015-00-837-8790	102	2
19207	8716202	2590-00-133-9649	95	3
19207	8716265	5365-00-313-9447	139	51
19207	8721352	2540-00-740-3959	92	22
19207	8721437	5310-00-299-0784	147	3
19207	8724199	5935-00-686-2610	30	24
			31	26
			27	2
19207	8724226	5975-00-981-0365	30	31
			31	31
			31	31
19207	8724233	5935-00-686-9962	30	16
			31	18
			69	15
			54	3
19207	8724234	5935-00-686-9959	55	4
19204	8724235	5935-00-686-9957	54	2
			55	3
19207	8724245	5935-00-686-2600	30	11
19207	8724248	5935-00-686-9625	31	12
			37	1
19207	8724257	5935-00-754-9083	30	1
19207	8724406	5935-00-686-4007	31	1
			53	7
19207	8724494	5975-00-660-5962	59	9
19207	8724495	5935-00-691-5591	67	4
			59	6
19207	8724497	5310-00-656-0067	67	7
			59	5
19207	8724625	5365-00-566-3854	67	5
			68	7
			159	54
19207	8724762	9390-00-146-9334	171	6
			31	16
			36	2

NATIONAL STOCK NUMBER AND PART NUMBER INDEX

FSCM	PART NUMBER	PART NUMBER INDEX	
		STOCK NUMBER	FIG. ITEM
19207	8724763	9390-00-180-7289	31 4
			36 3
19207	8728157	5305-00-779-9371	143 10
19207	8728296	1015-00-672-8727	139 52
19207	8730134	5340-00-699-9082	127 27
19207	8733976	5365-00-791-5365	82 7
19207	8734002	2520-00-411-2160	84 22
19207	8734003		84 27
19207	8734004		84 28
19207	8734005	3040-00-332-0087	84 30
19207	8734007		84 84
19207	8734008		84 33
19207	8734009	2520-00-411-2152	84 11
19207	8734010	2520-00-411-2157	84 3
19207	8734011	5365-00-332-0088	78 4
19207	8734012	2520-00-411-2158	84 16
19207	8734014	1015-00-332-0089	84 24
19207	8734015	5310-00-178-0696	84 14
19207	8734016	5360-00-597-3724	84 15
19207	8734017	5310-00-333-0470	84 6
19207	8734018	5310-00-209-6146	84 17
19207	8734020		85 20
19207	8734022	3110-01-024-6012	85 7
19207	8734023	5330-00-683-9977	85 14
19207	8734024	1015-00-332-0091	80 11
19207	8734025	2520-00-179-7125	81 22
19207	8734029	2520-00-410-9360	81 9
19207	8734030	2520-00-410-9361	81 5
19200	8734031		81 13
19200	8734032		81 16
19207	8734033	5310-00-145-1653	81 20
19207	8734034	3120-00-179-7128	81 21
19207	8734035	2520-00-410-9359	81 8
19207	8734036	5315-00-145-1656	81 19
19207	8734037	1015-00-410-9363	81 14
19207	8734038	2520-00-410-9362	81 4
19207	8734039	5365-00-202-8686	81 1
19207	8734040	5360-00-597-3725	81 7
19207	8734041	5360-00-597-4005	81 17
19207	8734042	5360-00-597-4006	81 6
19207	8734043		81 15
19207	8734044	2520-00-451-4421	81 12
19207	8734047	5315-00-346-6792	134 8
19207	8734053	1015-00-332-0093	KITS
19207	8734205	2520-00-178-0694	187 37
19207	8734212	2520-00-178-0468	187 43
19207	8734218		187 39
19207	8734219	1025-01-128-1367	187 44
19207	8734283	1015-00-699-9079	4 10
19207	8734309	5340-00-487-4091	21 5
19207	8734355	5365-00-664-4495	81 3

NATIONAL STOCK NUMBER AND PART NUMBER INDEX

FSCM	PART NUMBER	PART NUMBER INDEX	
		STOCK NUMBER	FIG. ITEM
19207	8734413	2520-00-699-9062	181 46
19207	8734414	5340-00-699-9081	181 45
19207	8734577	1015-00-921-5212	165 29
19207	8734578	1025-00-933-7198	165 4
19207	8734581	1025-00-132-4878	165 3
19207	8734584		165 30
19207	8734839	4710-00-796-2656	80 7
19207	8734856	5365-00-582-9453	82 7
19207	8734857	5310-00-411-5312	82 3
19207	8734858	5310-00-179-7257	82 3
19207	8734859	3120-00-179-7256	82 3
19207	8734860	3120-00-179-7253	82 3
19207	8734861	5365-00-178-1359	82 7
19207	8734862	5365-00-629-1094	82 7
19207	8734863	5365-00-582-9454	82 7
19207	8735765		180 15
19207	8735766	1025-00-801-6653	180 13
19207	8735767	4730-00-801-6646	180 9
19207	8735768	1025-00-443-4817	180 12
19207	8735838	6105-00-565-3207	172 8
19207	8735993	1025-00-177-9820	167 63
19207	8735994	5310-00-404-5922	167 62
19207	8735995	5365-00-443-5911	167 61
19207	8735996	1005-00-868-6923	167 65
19207	8735997	1005-00-868-6924	167 66
19207	8735998	5305-00-900-7490	167 64
19207	8737843-19	5970-01-031-8609	37 8
19207	8737843-8	5970-01-140-2557	27 8
19207	8737844-2		67 14
19207	8737844-3		67 17
19207	8737845-5		67 15
19207	8737847-3		67 16
19207	8743890	6685-00-419-4185	232 4
19207	8744314	5310-00-588-0026	179 7
19207	8744315	4730-00-622-3383	181 7
19207	8744421	5365-00-458-2062	159 7
19207	8744481	5310-00-699-1718	84 12
19207	8744504		81 2
19207	8744647		183 16
19207	8744648	1015-00-451-4419	183 3
19207	8744652	1015-00-565-3257	181 3
19207	8744702		159 57
		1015-01-019-7109	BULK 46
19207	8744801		171 9
19207	8744897		34 16
19207	8755943	2520-00-910-3693	187 59
19207	8755945	5360-00-884-1213	187 63
19207	8755946	5360-00-900-9933	187 28
19207	8755947		187 54
19207	8755948		187 66
19207	8762133	5120-00-672-2609	246 19

NATIONAL STOCK NUMBER AND PART NUMBER INDEX

FSCM	PART NUMBER	PART NUMBER INDEX	
		STOCK NUMBER	FIG. ITEM
19207	8762421	1015-00-678-3024	127 18
19207	8762422	5310-00-685-8221	76 20
19207	8762443	2590-00-974-9181	127 37
19207	8762444	1015-00-678-3472	127 16
19207	8762486	3120-00-106-9972	77 1
19207	8762532	2510-00-758-1906	127 29
19207	8762626	2590-00-678-3473	127 8
19207	8762627	5330-00-678-3474	127 9
19207	8762634	2510-00-678-3027	127 14
19204	8762638	5340-00-947-8628	127 35
19207	8762771	4730-00-221-1889	232 12
19207	8762772	4820-01-137-1622	232 8
19200	8762812	4730-01-184-1683	232 5
19200	8762813	4730-01-179-7983	232 6
19207	8763080	5340-00-168-2773	92 15
19207	8764828	5325-00-930-5972	53 9
19206	8765140	1015-00-678-4283	136 29
19206	8765157	1015-01-079-2961	136 38
19206	8766031		243 3
19206	8766349	1030-00-711-8391	243 2
19206	8767049	5340-00-833-7973	136 17
19206	8767246	1025-00-909-0889	136 33
19206	8769105	1025-01-072-4964	131 4
19206	8769113		136 24
19206	8769114		136 4
19206	8769115	1025-00-781-8909	137 1
19206	8769116	5305-00-072-6615	131 2
19206	8769117	5315-00-072-6616	131 3
19206	8769200	5340-01-144-1480	136 26
19206	8769201	5315-00-072-6620	136 28
19206	8769202	1025-00-072-6621	136 35
19206	8769203	1025-00-072-6622	136 30
19206	8769204	5310-00-072-6623	136 58
19206	8769213	1025-00-072-6628	136 57
19206	8769216		243 9
19206	8769219	1025-00-591-6743	243 10
19206	8769224	5305-00-072-6630	136 42
19206	8769225	5355-00-072-6631	136 43
19206	8769228	5315-00-867-5395	136 3
19206	8769229	1025-00-792-9063	137 9
19206	8769231	1025-00-072-6632	138 4
19206	8769232	1025-00-072-6633	138 6
19206	8769233		136 20
19206	8769234	1025-00-072-6635	137 7
19206	8769235	1025-00-072-6636	137 12
19206	8769236	1025-00-072-6637	137 13
19206	8769237	5360-00-072-6638	137 14
19206	8769238	5315-00-072-6639	137 3
19206	8769239	3120-00-072-6640	137 4
19206	8769240	1025-00-072-6641	138 8
19206	8769244	5330-00-072-6644	136 64

NATIONAL STOCK NUMBER AND PART NUMBER INDEX

FSCM	PART NUMBER	PART NUMBER INDEX	
		STOCK NUMBER	FIG. ITEM
19206	8769246	5360-00-072-6645	136 47
19206	8769247	1025-00-072-6646	136 46
19206	8769397	5360-00-065-7548	136 34
19206	8769400	1025-00-072-6648	136 55
19206	8769404	5360-00-072-6649	136 8
19206	8769409	5305-00-073-0231	136 22
19206	8769410	1025-00-072-6652	138 3
19206	8769411	1025-00-072-6653	136 61
19206	8769413	5315-00-072-6654	136 14
19206	8769414	5315-00-073-0232	136 36
19206	8769416		136 63
19206	8769418	3040-00-894-0133	136 37
19206	8769419	1025-00-072-6656	136 53
19206	8769420	5305-00-073-0233	136 19
19206	8769421	5310-00-073-0234	136 54
19206	8769422	1025-00-073-0235	136 7
19206	8769423	5360-00-073-0236	136 59
19206	8769424	1025-00-073-0237	136 6
19206	8769427	1025-00-073-0238	136 9
19206	8769429	1025-01-144-1479	136 23
19206	8769434	1025-00-073-0239	136 60
19206	8769435	1025-01-145-4699	131 7
19206	8769436		131 1
19206	8769437	1025-00-073-0240	138 2
19206	8769438	5315-00-073-0241	138 7
19206	8769439	5360-00-073-0242	138 5
19206	8769440	1025-00-073-0243	136 10
19206	8769441		136 65
19206	8769443	5365-00-073-0245	136 25
19206	8769445	5305-00-073-0247	138 1
19206	8769446	1025-00-073-0248	136 13
19206	8769447	1025-00-073-0249	136 12
83179	901286-6	4730-00-854-7039	91 23
19200	9328588-1		139 2
19200	9328588-2		139 1
19200	9328588-3		139 2
19200	9328588-4		139 1
19207	9328589-1		139 3
19200	9328589-2		139 3
19200	9337892	4730-01-124-2493	80 8
19200	9337912	1015-01-150-9568	5 10
19200	9337922	1025-01-141-8962	27 1
19200	9337925	6620-01-154-8354	245 32
19200	9337926	6620-01-158-0611	245 33
19200	9337927	6620-01-164-9940	245 35
19200	9337928	1015-01-151-6442	245 67
19200	9337930		245 23
19200	9337932	4940-01-151-6441	245
19200	9337933		160 2
19200	9337934		160 3
19200	9337935		160 6

NATIONAL STOCK NUMBER AND PART NUMBER INDEX

FSCM	PART NUMBER	PART NUMBER INDEX	
		STOCK NUMBER	FIG. ITEM
19200	9337937	5120-01-171-6682	245 6
19200	9337947	7690-01-158-0569	64 6
19200	9337948	1015-01-151-6443	245 58
19200	9337949	1015-01-151-6444	245 56
19200	9337950	1015-01-166-0268	106 15
19200	9337951		233 2
19200	9337964	1015-01-148-4931	245 52
19200	9337966	4730-01-148-4932	245 38
19200	9337968	1015-01-148-4933	245 39
19200	9337969	4730-01-148-4934	245 40
19200	9337972	4730-01-149-5949	245 41
19200	9337973	4730-01-149-5942	245 42
19200	9337974	4730-01-149-5948	245 65
19200	9337975	1015-01-149-5947	245 43
19200	9337976	4730-01-158-0622	245 44
19200	9337978	1015-01-149-5946	245 66
19200	9337979	1015-01-149-5945	245 29
19200	9338048	4720-01-166-0263	232 11
19200	9338049	4720-01-175-3880	232 3
19200	9338066	1015-01-145-6332	80 44
			86 12
19200	9338090	5305-01-171-4896	80 37
19200	9338107	5995-01-178-5254	8 1
19200	9338491-1		182 4
19200	9338491-2		183 10
19200	9338491-3		183 4
19200	9338491-4		181 4
18876	9978976	5310-00-068-6603	143 77

By Order of the Secretary of the Army:

JOHN A. WICKHAM, JR.
General, United States Army
Chief of Staff

Official:

R. L. DILWORTH
Brigadier General, United States Army
The Adjutant General

DISTRIBUTION:

To be distributed in accordance with DA Form 12-37, Direct and General Support Maintenance requirements for Vehicle, Combat Engineer, Full Tracked M728.



THEN... JOT DOWN THE DOPE ABOUT IT ON THIS FORM. CAREFULLY TEAR IT OUT. FOLD IT AND DROP IT IN THE MAIL!

SOMETHING WRONG WITH THIS PUBLICATION?

FROM (PRINT YOUR UNIT'S COMPLETE ADDRESS)

Your mailing address

DATE SENT

Date you fill out this form.

PUBLICATION NUMBER
TM9-2350-222-34P-2

PUBLICATION DATE

PUBLICATION TITLE
M728 DS AND GS REPAIR PARTS AND SPECIAL TOOLS -- TURRET

BE EXACT PIN-POINT WHERE IT IS

PAGE NO	PARA-GRAPH	FIGURE NO	TABLE NO
3-1		3	
109-1		109	

IN THIS SPACE TELL WHAT IS WRONG AND WHAT SHOULD BE DONE ABOUT IT:

Item 10. Change illustration. Reason: Tube end shown assembled on wrong side of lever cam.

Item 3. The NSN and P/N are not listed on the AMDF nor the MCRL. Request correct NSN and P/N be furnished.

SAMPLE

PRINTED NAME GRADE OR TITLE AND TELEPHONE NUMBER

JOE MILLS, SGT (555) 555-5555

SIGN HERE

Joe Mills, Sgt.

RECOMMENDED CHANGES TO EQUIPMENT TECHNICAL PUBLICATIONS



THEN... JOT DOWN THE DOPE ABOUT IT ON THIS FORM. CAREFULLY TEAR IT OUT. FOLD IT AND DROP IT IN THE MAIL!

SOMETHING WRONG WITH THIS PUBLICATION?

FROM: (PRINT YOUR UNIT'S COMPLETE ADDRESS)

DATE SENT

PUBLICATION NUMBER

TM9-2350-222-34P-2

PUBLICATION DATE

31 MAR 87

PUBLICATION TITLE

M728 DS AND GS REPAIR PARTS AND SPECIAL TOOLS -- TURRET

BE EXACT PIN-POINT WHERE IT IS

PAGE NO	PARA-GRAPH	FIGURE NO	TABLE NO

IN THIS SPACE TELL WHAT IS WRONG AND WHAT SHOULD BE DONE ABOUT IT:

PRINTED NAME, GRADE OR TITLE AND TELEPHONE NUMBER

SIGN HERE

FILL IN YOUR
UNIT'S ADDRESS

FOLD BACK

TEAR ALONG PERFORATED LINE

DEPARTMENT OF THE ARMY



OFFICIAL BUSINESS
PENALTY FOR PRIVATE USE, \$300

NO POSTAGE
NECESSARY
IF MAILED
IN THE
UNITED STATES

BUSINESS REPLY MAIL

FIRST CLASS PERMIT NO. 12062 WASHINGTON, DC

POSTAGE WILL BE PAID BY DEPARTMENT OF THE ARMY



**COMMANDER
US ARMY ARMAMENT, MUNITIONS
AND CHEMICAL COMMAND
ATTN: AMSMC-MAS
ROCK ISLAND, IL 61201-9990**

FILL IN YOUR
UNIT'S ADDRESS

FOLD BACK

DEPARTMENT OF THE ARMY



OFFICIAL BUSINESS
PENALTY FOR PRIVATE USE, \$300

NO POSTAGE
NECESSARY
IF MAILED
IN THE
UNITED STATES

TEAR ALONG PERFORATED LINE

BUSINESS REPLY MAIL

FIRST CLASS

PERMIT NO. 12062

WASHINGTON, DC

POSTAGE WILL BE PAID BY DEPARTMENT OF THE ARMY

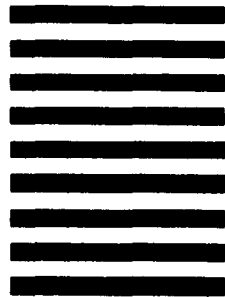

**COMMANDER
US ARMY ARMAMENT, MUNITIONS
AND CHEMICAL COMMAND
ATTN: AMSMC-MAS
ROCK ISLAND, IL 61201-9990**

RECOMMENDED CHANGES TO EQUIPMENT TECHNICAL PUBLICATIONS



THEN... JOT DOWN THE DOPE ABOUT IT ON THIS FORM. CAREFULLY TEAR IT OUT. FOLD IT AND DROP IT IN THE MAIL!

SOMETHING WRONG WITH THIS PUBLICATION?

FROM (PRINT YOUR UNIT'S COMPLETE ADDRESS)

DATE SENT

PUBLICATION NUMBER

TM9-2350-222-34P-2

PUBLICATION DATE

31 MAR 87

PUBLICATION TITLE

M728 DS AND GS REPAIR PARTS AND SPECIAL TOOLS -- TURRET

BE EXACT. PIN-POINT WHERE IT IS

PAGE NO	PARA-GRAPH	FIGURE NO	TABLE NO
---------	------------	-----------	----------

IN THIS SPACE TELL WHAT IS WRONG AND WHAT SHOULD BE DONE ABOUT IT:

PRINTED NAME, GRADE OR TITLE AND TELEPHONE NUMBER

SIGN HERE

FILL IN YOUR
UNIT'S ADDRESS

FOLD BACK

DEPARTMENT OF THE ARMY



OFFICIAL BUSINESS
PENALTY FOR PRIVATE USE, \$300

NO POSTAGE
NECESSARY
IF MAILED
IN THE
UNITED STATES

TEAR ALONG PERFORATED LINE

BUSINESS REPLY MAIL

FIRST CLASS

PERMIT NO. 12062

WASHINGTON, DC

POSTAGE WILL BE PAID BY DEPARTMENT OF THE ARMY



COMMANDER
US ARMY ARMAMENT, MUNITIONS
AND CHEMICAL COMMAND
ATTN: AMSMC-MAS
ROCK ISLAND, IL 61201-9990

THE METRIC SYSTEM AND EQUIVALENTS

LINEAR MEASURE

1 Centimeter = 10 Millimeters = 0.01 Meters = 0.3937 Inches
 1 Meter = 100 Centimeters = 1000 Millimeters = 39.37 Inches
 1 Kilometer = 1000 Meters = 0.621 Miles

WEIGHTS

1 Gram = 0.001 Kilograms = 1000 Milligrams = 0.035 Ounces
 1 Kilogram = 1000 Grams = 2.2 Lb
 1 Metric Ton = 1000 Kilograms = 1 Megagram = 1.1 Short Tons

LIQUID MEASURE

1 Milliliter = 0.001 Liters = 0.0338 Fluid Ounces
 1 Liter = 1000 Milliliters = 33.82 Fluid Ounces

SQUARE MEASURE

1 Sq Centimeter = 100 Sq Millimeters = 0.155 Sq Inches
 1 Sq Meter = 10,000 Sq Centimeters = 10.76 Sq Feet
 1 Sq Kilometer = 1,000,000 Sq Meters = 0.386 Sq Miles

CUBIC MEASURE

1 Cu Centimeter = 1000 Cu Millimeters = 0.06 Cu Inches
 1 Cu Meter = 1,000,000 Cu Centimeters = 35.31 Cu Feet

TEMPERATURE

$\frac{5}{9} (^{\circ}\text{F} - 32) = ^{\circ}\text{C}$
 212^o Fahrenheit is equivalent to 100^o Celsius
 90^o Fahrenheit is equivalent to 32.2^o Celsius
 32^o Fahrenheit is equivalent to 0^o Celsius
 $\frac{9}{5} \text{C}^{\circ} + 32 = \text{F}^{\circ}$

APPROXIMATE CONVERSION FACTORS

<u>TO CHANGE</u>	<u>TO</u>	<u>MULTIPLY BY</u>
Inches	Centimeters	2.540
Feet	Meters	0.305
Yards	Meters	0.914
Miles	Kilometers	1.609
Square Inches	Square Centimeters	6.451
Square Feet	Square Meters	0.093
Square Yards	Square Meters	0.836
Square Miles	Square Kilometers	2.590
Acres	Square Hectometers	0.405
Cubic Feet	Cubic Meters	0.028
Cubic Yards	Cubic Meters	0.765
Fluid Ounces	Milliliters	29.573
Pints	Liters	0.473
Quarts	Liters	0.946
Gallons	Liters	3.785
Ounces	Grams	28.349
Pounds	Kilograms	0.454
Short Tons	Metric Tons	0.907
Pound-Feet	Newton-Meters	1.356
Pounds per Square Inch	Kilopascals	6.895
Miles per Gallon	Kilometers per Liter	0.425
Miles per Hour	Kilometers per Hour	1.609

<u>TO CHANGE</u>	<u>TO</u>	<u>MULTIPLY BY</u>
Centimeters	Inches	0.394
Meters	Feet	3.280
Meters	Yards	1.094
Kilometers	Miles	0.621
Square Centimeters	Square Inches	0.155
Square Meters	Square Feet	10.764
Square Meters	Square Yards	1.196
Square Kilometers	Square Miles	0.386
Square Hectometers	Acres	2.471
Cubic Meters	Cubic Feet	35.315
Cubic Meters	Cubic Yards	1.308
Milliliters	Fluid Ounces	0.034
Liters	Pints	2.113
Liters	Quarts	1.057
Liters	Gallons	0.264
Grams	Ounces	0.035
Kilograms	Pounds	2.205
Metric Tons	Short Tons	1.102
Newton-Meters	Pound-Feet	0.738
Kilopascals	Pounds per Square Inch	0.145
Kilometers per Liter	Miles per Gallon	2.354
Kilometers per Hour	Miles per Hour	0.621

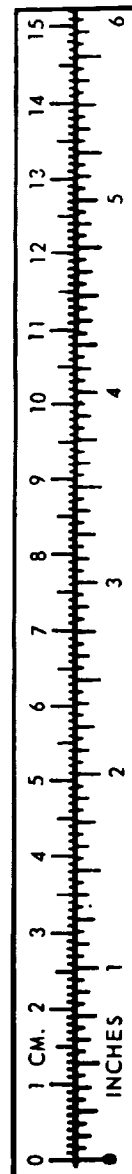

TA089991

